# T. C. ALLEN & CO.

124 and 126 GRANVILLE STREET

Booksellers and Stationers

Carry the Largest Stock of Miscellaneous Books

See marg. lines

Furniture, Carpets and Ranges

Keith Corner, Granville & Duke Sts.

# Gordon & Keith

THE

# REAL ESTATE MARKET

— WE BUY
— WE SELL
— WE BUILD

# BUTLER BROS.

19 JACOB STREET Phone Sackville 1082

SIR M. B. DALY P. E. CORBETT

# DALY & CORBETT

GENERAL AGENTS

FOR NOVA SCOTIA

## Northern Assurance Co'y Limited

OF LONDON

Assets - $40,000,000

Office : 193 Hollis Street Phone Sackville 218

# The Willis Piano & Organ Co.

Dealers in High-class Pianos, Player Pianos, Organs & Talking Machines

50 Granville Street 50

# KINLEYS'

LIMITED

499 BARRINGTON STREET 499

The *REXALL* Chemists

The Finest and Best DRUG STORE in Nova Scotia

QUALITY - SERVICE - LOW PRICES

# H. M. BRADFORD

METROPOLE BUILDING - - - - HALIFAX

VICTORY LOAN BONDS

BANK STOCKS AND OTHER INVESTMENTS

# W. R. MacINNES & COMPANY

## General Insurance and Investments

GENERAL AGENTS

The Guardian Assurance Co., Limited, of London
The Union Assurance Society, Limited, of London
Atlas Assurance Co., Limited, of London
The Great American Insurance Co., of New York
Globe & Rutger's Fire Insurance Co., of New York
Queensland Insurance Co., Ltd., Sydney, N. S. W.
The Guardian Insurance Co. of Canada (Accident)
Standard Life Assurance Co. of Edinburgh

OFFICE : 151 HOLLIS STREET

PHONE SACKVILLE 150

**Risks Accepted on all Classes of Property at Lowest Rates**

## SHORTEST AND BEST ROUTE

BETWEEN

## Nova Scotia and Boston

—— BY ——

# Dominion Atlantic Ry.

"Land of Evangeline" Route

AND

## Boston and Yarmouth S. S. Co's

### Magnificent Fast Mail Steamers

Steamer sails from Dominion Atlantic Railway Dock, Yarmouth, on arrival Dominion Atlantic Express Train which leaves Halifax at 7.00 a. m., Wednesdays and Saturdays, due Yarmouth, 5.00 p. m., reaching Boston following morning. Leaving Boston, Steamer sails from Central Wharf at 2.00 p. m. Eastern Standard Time.

For Staterooms, Tickets and further particulars apply to nearest Dominion Atlantic Ry. Agent or write,

R. U. PARKER, General Passenger Agent
117 Hollis Street, HALIFAX, N. S.

Board of Trade

F
91
H13
M58




# Nova Scotia's Greatest Drug Store

**We Carry the Largest Drug Stock in the Province**

*Watch Us Grow*

We occupy four entire floors.

We have a staff of 14 obliging clerks willing and anxious to serve you.

Save Money

Let us be your Druggist

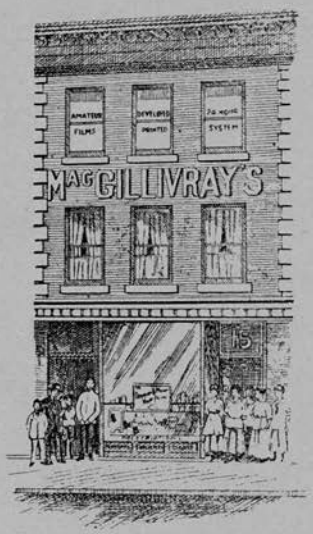


We dispense prescriptions from all parts of the City which Department is constantly growing.

Our developing business is the largest in the City.

We carry a complete line of Eastman's Kodaks and Photo Supplies.
Everyone who drinks our Soda say it's the finest in the City.—Try one. We can please you.
We issue Bank Money Orders for any amount.
Give us a trial. We are looking for business.

## "MacGILLIVRAY'S"

The Drug Store that is Different and Better

Phone Sackville 969
Public Phone, Sackville 4746 Phone Residence, Sackville 2164

**MacGillivray Building 383 Barrington St. Next Door Y. M. C. A.**

HALIFAX, NOVA SCOTIA

# HALIFAX SHIPYARDS LIMITED

SHIPBUILDING AND REPAIRING

Shipyards and Dry Dock - - Halifax, N. S.

Marine Railways, Dartmouth, N. S.

DOCK 575 FEET KEEL, 85 FEET ENTRANCE, 30 FEET WATER ON SILL

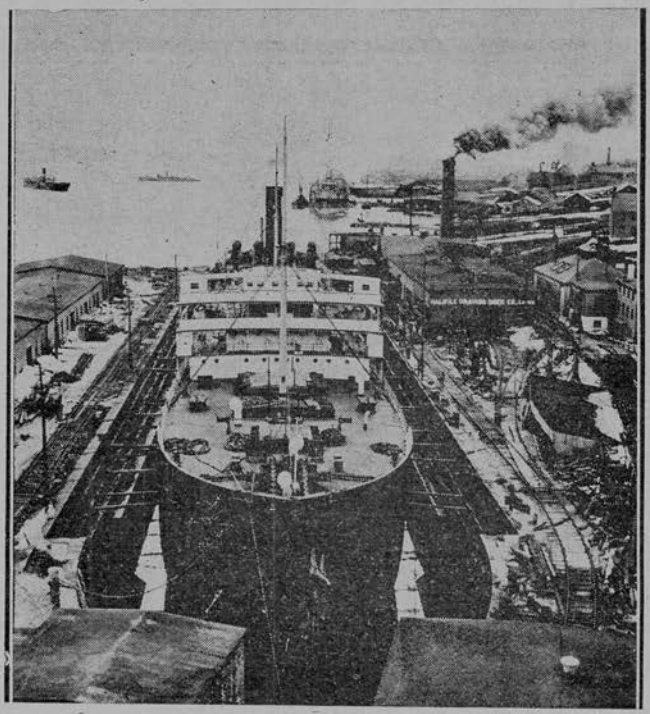

S. S. "SAN ONOFRE" IN DRY DOCK

One of the Finest Docks in the World. Four Patent Slipways for Small Vessels. Capacity up to 3000 Tons.

REPAIRS

to Hulls, Boilers and Machinery Executed Promptly.

BOILER REPAIRS BY ELECTRICITY A SPECIALTY

Oxy-Acetylene Plant on Premises

Stationary and Portable Electric Welding Plant

**Maritime Wrecking & Salvage Company, Limited**

WRECKING STEAMERS AND PLANT HALIFAX, N. S.

Phone Sackville 1170

# T. HOGAN & CO.

**Boiler Makers**
and Oxy - Acetylene
Welding and Cutting

**Broken Casting**
of all descriptions made
-:- as strong as new -:-

119 Lower Water Street
HALIFAX, - NOVA SCOTIA

# All-year Service
## Halifax and England

THE **FURNESS LINE** of steamers is the only one giving an all-year-round service between Nova Scotia and England—our various ships maintaining regular fortnightly sailings,

Passenger bookings made for all the leading lines.

**London, Eng., Halifax, N.S. and St. John, N.B.**
**Liverpool, St. John's, Nfld., and Halifax, N.S.**

GENERAL AGENTS FOR

**Manchester Line**
**Holland America Line**
**Canada Line**
**Canada Steamship Lines**
**Wilcox Peck & Hughes**
**Swedish America Line**

FOR RATES OF FREIGHT AND PASSAGE APPLY TO

# Furness, Withy & Co., Ltd.
**HALIFAX**

# CRAGG BROS. CO. Ltd.

## HALIFAX, N. S.

"THE CUTLERY HOUSE OF HALIFAX"

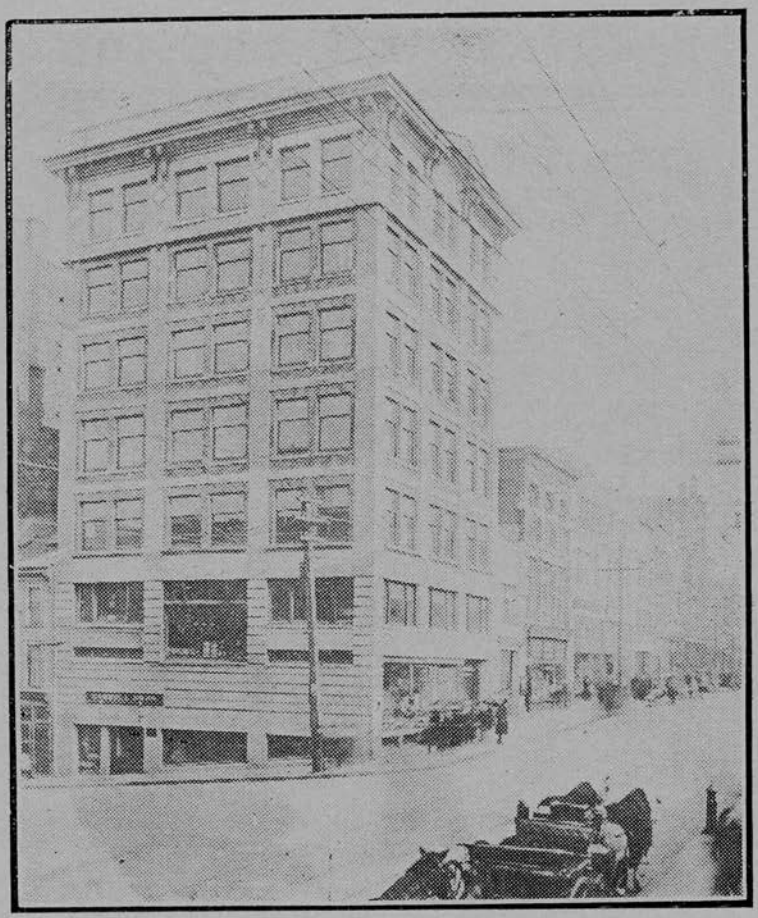

The Tallest Commercial Building in the Maritime Provinces

## Hardware, Sporting Goods, Kitchen Furnishings

¶ We carry the most comprehensive stock in Nova Scotia and solicit correspondence regarding all kinds of OUTITS. Visitors are invited to visit our store and obtain from its roof the best view of Halifax and vicinity.

"We invite you to our Plumbing Showroom"



"Standard"

# The Home Equipped With Modern Sanitary Plumbing Fixtures

is a source of pride to the occupant. The beauty of White Enamel Porcelain Ware never fails of admiration, and its thoroughly sanitary features insure healthful conditions.

**CLOSETS:** Our Lowdown Closets embody every improvement of value, and answer to a most satisfactory degree every requirement of appearance sanitation and service: and in addition to these attributes the **SIWELCLO NOISELESS SYPHON JET CLOSET** has the refining influence of silence.

**BATH TUBS:** These are excellent specimens in sizes 4 ½ ft. to 6 ft. with 2½" and 3" Roll Rims.

**LAVATORIES:** Suitable designs for all Bathrooms, whether they are richly or quietly appointed.

**SINKS:** White Porcelain Enamel Sinks for sanitary safety should be specified always.

**LAUNDRY TUBS:** These fixtures take much of the labor out of Wash Day, and save time.

## WM. STAIRS, SON & MORROW, LIMITED

Established 1810

EASTERN CANADA'S SUPPLY HOUSE

HALIFAX

# W. & A. MOIR

**Office and Works : 694-704 Barrington St., Halifax, N. S.**

Manufacturers of

**Marine Engines**

**Steam Hoisters**

**Brass Founders**

Agents for

**Reeves Wood-Split Pulleys & American Steel-Split Pulleys**

Dealers in

**Shafting, Hangers and Couplings**

**PACKINGS AND ENGINEERING SUPPLIES OF ALL KINDS**

**Agents for BELDAM'S PACKING**

**MACHINERY REPAIRS OF ALL KINDS A SPECIALTY**

# William McFatridge

**Proprietor Steam Tug "GOLIAH"**

**Marine Diving and Salving a Specialty**

DEALER IN

**MARINE STORES**

Second-hand Sails, Rigging and Chains for sale.
Highest prices paid for Old Canvas, Iron, Lead, etc.

**Roofing and Asphalting**

Orders Promptly Attended to by Experienced Workmen

**McFatridge's Wharf, - - - HALIFAX, N. S.**

Office Telephone Sackville 787. House Telephone Lorne 124

# FACTORY and MILL SUPPLIES

In supplies of every description, we handle only the better products of the most reliable makers, our large and complete stock including :

**Axes, "Lincona" Balata Belting, Rubber Belting, Leather Belting, "Cling Surface" Belt Dressing, Emery Wheels, Files, Pipe and Fittings, Babbit Metal, Packing of all Kinds, Fire Extinguishers, Hand Saws, "Hoe" Saw Bits & Shanks, "Simonds" Saw Bits and Shanks, "Clipper" Belt Lacing Machines and Hooks, "Oneida" Steel Split Pulleys, White and Colored Waste, Wheelbarrows, Valves, Etc.**

Our constant aim is to make prompt shipment of every order and we know our service will please you

WE SOLICIT YOUR ORDERS FOR

**Machinery and Supplies**

# Austen Bros., Limited

**The Banner Machinery and Supply House of the Maritime Provinces**

**Hollis Street, (Opposite Halifax Hotel) HALIFAX**

# John MacInnes & Son Limited

## Contractors, Woodworkers and Lumber Merchants

Foreign and Domestic Lumber and Building Materials of every description.

Manufacturers of DOORS, SASHES, MOULDINGS and all kinds of MILL WORK.

OFFICE, MILL and WHARF

59 to 67 Lower Water Street - HALIFAX, N. S.

GEO. T. MACNUTT JAMES E. GOULD SAML. J. REID

# Standard Construction Co. Ltd.

## Wharf Builders and General Contractors

DEALERS IN

## Wharf Building Materials

Office, Metropole Building, 193 Hollis Street

HALIFAX, NOVA SCOTIA

P. O. BOX 434 TELEPHONE SACKVILLE 773

ESTABLISHED 1849

# BRADSTREET'S

OFFICES THROUGHOUT THE CIVILIZED WORLD

EXECUTIVE OFFICES

## Nos. 346 and 348 Broadway

New York City, U. S. A.

THE BRADSTREET COMPANY gathers information that reflects the financial condition and the controlling circumstances of every seeker of mercantile credit. Its business may be defined as of the merchants, by the merchants, for the merchants. In procuring, verifying and promulgating information no effort is spared, and no reasonable expense considered too great, that the results may justify its claims as an authority on all matters affecting commercial affairs and mercantile credit. Its offices and connections have been steadily extended and it furnishes information concerning mercantile persons throughout the civilized world. Subscriptions are based on the service furnished and available only to reputable wholesale jobbing and manufacturing concerns and by responsible and worthy financial fiduciary and business corporations. Specific terms may be obtained by addressing the Company at any of its offices

**Correspondence Solicited**

OFFICES IN CANADA

| | | |
|---|---|---|
| Halifax, N. S. | Hamilton, Ont. | Quebec, Que. |
| Sydney, N. S. | Ottawa, Ont. | Vancouver, B.C. |
| St. John, N. B. | Toronto, Ont. | Victoria, B. C. |
| Montreal, Que. | Winnipeg, Man. | Calgary, Alta |
| Edmonton, Alta | | London, Ont. |

PHONES: SACKVILLE 3400 AND 699

# Halifax Transports Ltd.

THE MODERN
TRUCKMEN

TEN MOTOR TRUCKS

A NUMBER OF HORSES

91 Lower Water St.

HALIFAX, N.S.

Our Motto: Reliable Men, Quick Service

Baggage
and Furniture
-- Moving

WE GIVE
UP-TO-THE-MINUTE SERVICE

PHONES: SACKVILLE 699 OR 3400

# Buy an Eddy Pail



THE next time you need a pail—a milk pail perhaps or an ordinary household pail for washing windows or scrubbing floors—ask your dealer for

## Eddy's Indurated Fibreware

You will find that it will give you better satisfaction. Eddy's Pails are light, convenient, economical. They are easy to lift, easy to cleanse. Will not spring leaks, and cannot become battered or dented

*Ask Your Dealer For Them*

**The E. B. EDDY CO. LIMITED**

HULL, Canada

*Makers of the Famous Eddy Matches*

# SMITH & PROCTOR

HEADQUARTERS FOR FINEST QUALITY

## Table Butter, Cheese and Eggs

**Prompt Delivery Guaranteed**

TELEPHONE SACKVILLE 613 and 614

482 BARRINGTON STREET

# LYNCHS'

## New Sweet Wheat Bread

THE LATEST
ON THE MARKET

"New Sweet" is the best that can
be made, when better will be made
LYNCHS' WILL MAKE IT

BEST CAKE IS MADE BY

## LYNCHS' LIMITED

HALIFAX SYDNEY STELLARTON

# Farquhar Bros.

LIMITED

**Plumbing and Heating Contractors**

Electrical Fittings and Fixtures
Electrical Machinery Installed and Repaired
Kitchen Furnishing Goods

## ROOFING

PHONES SACKVILLE 849-850 390 Barrington Street

C. C. LONGARD, President A. H. LONGARD, Vice-President J. J. HINES, Manager W. H. WILSON, Sec.-Treas

# LONGARDS LIMITED

**Heating, Sanitary**
AND
**Consulting Engineers**

215-221 Hollis Street - - - HALIFAX, N. S.

PHONE SACKVILLE 219 P. O. BOX 728

ALFRED J. BELL (Sackville 1129) ARCHIBALD CREASE (Sackville 2737)

# ALFRED J. BELL & CO.

GENERAL INSURANCE

FIRE, PLATE GLASS, ACCIDENT, GUARANTEE, SICKNESS, AUTOMOBILE, MOTOR BOAT AND LIABILITY

*Representing*

Insurance Company of North America (Fire)
British America Assurance Company (Fire)
Palatine Insurance Company, Limited (Fire)
New York Underwriters Agency (Fire)
Ocean Accident & Guarantee Corp. Ltd. (Fire)
Dominion of Canada Guarantee and Accident Insurance Company
Canada National Fire Insurance Company
Minnesota Underwriters Agency (Limited)

MONEY TO LOAN ON REAL ESTATE

Office 105 Hollis Street Phone Sackville 151 and 152

THE Book Room

141 Granville Street
HALIFAX, N. S.

# OUR SPECIALTIES

SACRED MUSIC BOOKS

Songs for Service, Anthem Books

HYMN BOOKS

of the various Protestant Denominations. Editions with or without music. The New Book of Praise. The New Methodist Hymn Book

— ALSO —

BIBLES

Various Sizes—Teachers', Pocket, Family.

# Imperial Guarantee & Accident Assurance Co.

OF CANADA

BEST Accident and Sickness Insurance

Guarantee Bonds, Elevator, Plate Glass and Automobile Insurance

"STRONG TO PAY; FAIR TO SETTLE"

S. C. W. TAIT, Provincial Manager - - - - 58 BEDFORD ROW

Telephone Sackville 262 IN THE MORNING

# HALIFAX FURNISHING COMPANY

Importers and Dealers in

## Furniture, Carpets, Oilcloths, Linoleumns

Lace and Chenille Curtains

82 Gottingen St. Telephone Lorne 79 Halifax, N. S.

# DALE & CO. LIMITED

W. H. HEBB, Manager

## Marine and Fire Underwriters

MONTREAL HALIFAX TORONTO
WINNIPEG VANCOUVER

REPRESENTING

United States Lloyds "Inc."
New York

British Dominions General Insurance Company
London, Eng.

Lloyd's Underwriters

Scottish Union & National Assurance Company
and others

## HULLS FREIGHTS CARGOES

ALSO

War Risk Insurance to all parts of the world.

**Office 160 Hollis St., Halifax, N. S.**

Capital Represented, over $300,000,000

TELEPHONE SACKVILLE 383 P. O. BOX 926

# Whelan & Ferguson Ltd.

MANUFACTURERS OF

**Ginger Ale, Lemonade, Soda Water**

AND ALL KINDS OF AERATED WATERS

**GINGER BEER A SPECIALTY**

*Sole Agents for Jersey Creme, Apple Julep and Orange Julep.*

PRIVATE ORDERS PROMPTLY ATTENDED TO

**Phone Sackville 801**

**675-677 BARRINGTON STREET 675-677**



*8 inch Well Drilled For Town of Antigonish, N. S.*

## A RELIABLE FIRM

TO CONTRACT WITH TO

**Drill WELLS, Make TEST BORINGS, Install PUMPING OUTFITS**

**THE TRASK ARTESIAN WELL COMPANY LIMITED**

HALIFAX KENTVILLE NEW GLASGOW

# S. CHITTICK & SONS

WHOLESALE AND RETAIL

## Ice Dealers

ALL SURFACE IMPURITIES
REMOVED BY PLANING

**Phone Harbor 17** **P. O. Box 175**

PRINCE ALBERT ROAD

**DARTMOUTH, - - Nova Scotia**

# OTTO'S ICE

Best Ice on the Market. First-class Delivery

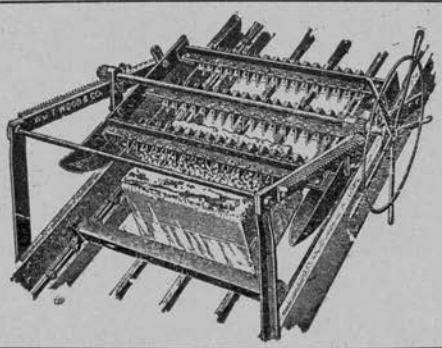

All Surface Impurities Removed by Planing

**Dahlia St., DARTMOUTH**

Telephone Harbor 37
P. O. Box 94

You Want ICE! Use

CARTER'S

All Surface Impurities Removed by Planing, storing nothing but PURE, CLEAN ICE
Prompt Delivery and Obliging Men

TELEPHONE No. HARBOR-2

CARTER ICE CO. LTD.
PINE STREET, - DARTMOUTH

GEORGE HUTCHINSON
DEALER IN BEST QUALITY PURE
Dartmouth Lake Ice

Ice Houses: Prince Albert Road, DARTMOUTH
TELEPHONE HARBOR 35

Robt. McLeod & Son
WHOLESALE AND RETAIL DEALERS IN
Meats and Provisions

206 and 208 ARGYLE STREET Phone Sakville 1712 and 1713

# W. F. PAGE

MEN'S AND BOYS'

**Clothier, Tailor, Hatter and Furnisher**

Barrington Street (Corner George) - - HALIFAX, N. S.

# QUINPOOL ROAD NURSERY

RICHARD MAGERRALL

GROWER AND DEALER IN

**Roses, Carnations, Cut Flowers, Plants, Palms, etc.**

SPECIALTIES

Fine Artistic Floral Designs, Wedding Bouquets, and all Seasonable Flowers

TELEPHONE SACKVILLE 803

# Dominion Rubber System (Maritime) Limited

— LATE —

Canadian Consolidated Rubber Company Limited

155 GRANVILLE STREET

**"DOMINION TIRES"**

Nobby Tread, Plain Tread, Chain Tread

EVERYTHING IN RUBBER GOODS

J. E. DeWOLF H. G. DeWOLF

# T. A. S. DeWOLF & SON

Ship and Steamship Agents and

General Commission Merchants

Importers of and Dealers in all kinds of

Fishery Salts, Cement, Lime, Plaster, Drain-Pipe, Shingles, Etc.

DeWOLF'S WHARF, HALIFAX, N. S.

## The Mercantile Agency

# R. G. DUN & CO.

ESTABLISHED 1841

**Head Office: NEW YORK**

THE oldest and strongest MERCANTILE AGENCY in the world, over 200 Branch Offices in the United States, Canada, Europe, South America, Australasia, South Africa, Cuba, Mexico.

**CANADIAN OFFICES**

| | | |
|---|---|---|
| Montreal | Winnipeg | Edmonton |
| Toronto | Victoria | Regina |
| Halifax | Vancouver | Saskatoon |
| St. John | Quebec | Moose Jaw |
| Hamilton | Ottawa | Lethbridge |
| London | Calgary | Sydney |

## A COLLECTION DEPARTMENT

conducted for the benefit of subscribers and remittances of money collected promptly made.

# BANK OF MONTREAL

## ESTABLISHED OVER 100 YEARS

Incorporated by Act of Parliament.

| | |
|---|---|
| Capital Paid up | $ 20,000,000 |
| Rest and Undivided Profits | 20,000,000 |
| Total Assets 31 October 1918 | 558,413,546 |

BOARD OF DIRECTORS:

SIR VINCENT MEREDITH, BART., President.

SIR CHARLES GORDON, G. B. E., Vice-President

| | |
|---|---|
| R. B. Angus, Esq. | Lt.-Col. Herbert Molson, M. C. |
| Lord Shaughnessy, K. C., V. O. | Harold Kennedy, Esq. |
| C. R. Hosmer, Esq. | H. W. Beauclerk, Esq. |
| H. R. Drummond, Esq. | G. B. Fraser, Esq. |
| D. Forbes Angus, Esq. | Col. Henry Cockshutt |
| William McMaster, Esq. | J. H. Ashdown, Esq. |

Head Office - MONTREAL

SIR FREDERICK WILLIAMS-TAYLOR, General Manager

**Collections made throughout the World at most favorable rates.**

**Sterling Exchange and Cable Transfers Bought and Sold.**

**Transfers to soldiers given prompt attention.**

**Savings Department at each Canadian Branch.**

**Deposits received by mail or otherwise. Interest Credited Half-yearly.**

BRANCHES IN NOVA SCOTIA.

| | | | |
|---|---|---|---|
| Amherst | Halifax | Riverport | Bridgewater |
| Canso | Halifax North End | Sydney | Glace Bay |
| Lunenburg | Wolfville | Mahone Bay | Yarmouth |
| | | Port Hood | |

BRANCHES IN NEW BRUNSWICK

| | | | |
|---|---|---|---|
| Bathurst | Grand Falls | St. John | Chatham |
| Hartland | Shediac | St. John, B. B. N. A. Br. | |
| Woodstock | Perth | Fredericton | Moncton |
| St. John, Haymarket Square | | St. John, Union Street | |
| Fredericton, B. B. N. A. Br. | | | St. Stephen |

BRANCHES IN P.E.I. — Charlottetown

BRANCHES IN NEWFOUNDLAND — St. John's, Curling, Grand Falls, Greenspond

BRANCHES OUTSIDE OF CANADA.

London Eng.—47 Threadneedle Street, E. C.
" " 9 Waterloo Place, Pall Mall and
" " Trafalgar Square

New York — Chicago — Spokane

San Francisco—British American Bank
(Owned and controlled by Bank of Montreal)

Mexico City

# The Royal Bank of Canada

**INCORPORATED 1869**

| | |
|---|---|
| **Capital Authorized** | **$ 25,000,000** |
| **Capital Paid Up** | **15,500,000** |
| **Reserve Funds** | **16,250,000** |
| **Total Assets** | **430,000,000** |

**HEAD OFFICE - MONTREAL**

**BOARD OF DIRECTORS**

SIR H. S. HOLT, President, E. L. PEASE, Vice-President and Man. Director.

Jas Redmond
G. R. Crowe
D. K. Elliott
Hon. W. H. Thorne
Hugh Paton
A. E Dyment
A. J. Brown, K. C.
W. J. Sheppard
C. S. Wilcox
C. E. Neill
Sir M. B. Davis
G. H. Duggan
C. C. Blackadar
John T. Ross
R. MacD. Paterson
W. H. McWilliams
Capt. W. M. Robinson
A. McTavish Campbell
Robert Adair

**OFFICERS**

**EDSON L. PEASE, Managing Director**
**C. E. NEILL, General Manager.**
**F. J. SHERMAN, Asst. General Manager**
**M. W. WILSON, Superintendent of Branches**

**BRANCHES**

503 Branches in Canada and Newfoundland
60 Branches in West Indies Central and South America.
Agency in New York City Cor. William and Cedar Streets
London Eng. Branch—Bank Buildings, Princes St., E. C.
Paris, France, 28 Rue du Quatre, Septembre

**BRANCHES IN HALIFAX.**

Main (City) Office—Cor. George and Hollis Sts., F. St. C. Harris, *Manager.*
Bloomfield Branch—Cor. Robie and Bloomfield, D. W. Melvin, *Manager*
Buckingham St. Branch—Cor. Barrington, R. V. Dimock, *Manager*
Gottingen St. Branch—95 Gottingen St., F T Palfrey, *Manager*
Quinpool Road Branch—182 Quinpool Road, F. L. Crockett, *Manager*
Spring Garden Road Branch—12-14 Spring Garden Road, G. E Mahon, *Manager*

**SAVINGS DEPARTMENT AT ALL BRANCHES**

**Interest at Highest Current Rate**

**Travellers' Letters of Credit Issued on all Parts of the World**

**BANKERS TO THE CITY OF HALIFAX.**

**A. D. McRAE, Supervisor, Maritime Province Branches**

# The Canadian Bank of Commerce

**HEAD OFFICE - TORONTO**

**Paid-up Capital - - - - $15,000,000**
**Reserve Fund - - - - - 15,000,000**

SIR EDWARD WALKER, C. V. O., L. L. D., D. C. L., *President.*
Sir John Aird, *General Manager* H. V. F. Jones, *Asst General Manager.*
D. MACGILLIVRAY, *Superintendent,* Maritime and Newfoundland Branches.

**470 Branches throughout Canada and in the United States, England, Mexico and Newfoundland**

**BRANCHES MARITIME PROVINCES.**

Alberton, P.E.I.
Amherst, N. S.
Antigonish, N. S.
Barrington, N. S.
Bass River, N. S.
Bridgewater, N. S.
Campbellton, N. B.
Charlottetown, P. E. I.
Devon, N. B.
Fredericton, N. B.
Georgetown, P. E. I.
Glace Bay, N. S.
Halifax, N. S.
South Barrington St Br
Quinpool Road Branch
Gottingen St Branch
Hantsport, N. S.
Kingston, N. S.
LaHave, N. S.
Lunenburg, N. S.
Middleton, N. S.
Moncton, N. B.
Moncton West End
Montague, P. E. I.
Morell, P. E. I.
Murray Harbor, P. E. I.
New Glasgow, N. S.
Parrsboro, N. S.
Port Greville, N. S.
Shelburne, N. S.
Souris, P. E. I.
Springhill, N. S.
Stanley, N. B.
St. John, N. B.
Summerside, P. E. I.
Sydney, N. S.
Tracadie, N. S.
Truro, N. S
Vernon Bridge, P. E. I.
Windsor, N. S.
Yarmouth, N. S.

**NEWFOUNDLAND.**

Belleoram Burin Grand Bank Harbor Breton St John's

**ST. PIERRE and MIQUELON**—St Pierre.

**A General Banking Business Transacted.** Unexcelled facilities afforded merchants, manufacturers and business men generally for the transaction of any legitimate banking business.

**DRAFTS AND MONEY ORDERS** issued for small or large sums at low rates.

**DRAFTS ON FOREIGN COUNTRIES** bought and sold. Special attention given to the collection of commercial paper throughout the world.

**TRAVELLERS' OR COMMERCIAL LETTERS OF CREDIT AND TRAVELLERS' CHEQUES** issued. The Travellers' Letters of Credit and Travellers' Cheques issued by the Canadian Bank of Commerce form the most convenient method of providing funds when travelling. They are available in any part of the world.

## SAVINGS BANK DEPARTMENT

Deposits of $1 and upwards received and interest allowed at current rates. Small accounts welcomed as well as large ones. Security, convenience, and courtesy are assured to all depositors.

HALIFAX BRANCH
**G. G. LAIRD, Manager.**

# The Bank of Nova Scotia

**Capital, - - - - $ 9,700,000**
**Reserve, - - - - 18,000,000**

**BOARD OF DIRECTORS.**

Charles Archibald, *President*, G. S. Campbell and J. Walter Allison, *Vice-Presidents*, J. Y. Payzant, Hector McInnes, N. Curry, James Manchester, Dr. W. W. White, S. J. Moore, W. D. Ross, M. C. Grant

## HEAD OFFICE - - - - HALIFAX

**General Manager, Office, TORONTO.**

**H. A. RICHARDSON . . . . . General Manager**
**J. A. McLEOD - . . . . . - Asst. Gen. Mgr.**

Branches in the Principal Cities and Towns throughout Canada, Newfoundland and the West Indies

Also Branches in

BOSTON, CHICAGO and NEW YORK

Correspondence in All Parts of the World

Agents in Great Britain

**The London Joint Stock Bank**

**and**

**The Royal Bank of Scotland**

## SIX BRANCHES IN HALIFAX

| | |
|---|---|
| 188 Hollis Street, . . . . . | H. A. FLEMMING, Mgr. |
| Cor. Barrington and Sackville Sts., - - | W. L. CARSON, " |
| Cor. Agricola and North Sts., - - - | E. T. ELLIS, " |
| Gottingen and Cornwallis Sts., - - | H. S. SAINTHILL, " |
| Shipyards - - - - - - - - - | J. W. SMITH, Act. " |
| Coburg and Robie Sts. - - - - - | K. F. GAULT, Act. " |

**SAVINGS DEPARTMENT AT ALL BRANCHES**




# Tinsmith
— AND —
# Plumber

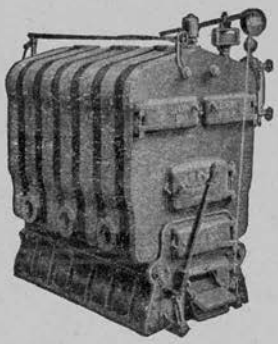

Hot Air and Hot Water Heating

SANITARY ENGINEER

**MICHAEL DAY** 73 Cornwallis Street
PHONE LORNE 100



## WILLIAM GRANT
— DEALER IN —
Marine Stores, etc.

All kinds of New and Second-hand Anchors, Chains, Rope, Blocks. Highest prices paid for old Ropes, Canvas, Rigging, Lead, Brass, Iron, Anchors and Chains.

Telephone Sackville 705 STAYNER'S WHARF House Phone Lorne 179

## Musgrave Construction & Supplies
LIMITED

"ARCOTOP" LIQUID ROOFING
CHEAPER THAN PITCH
"ARCOLASTIC" BRIDGE PAINT
"ALADDIN READI-CUT" HOMES

59 Granville Street, HALIFAX, N. S. Phone Sackville 394

CONCRETE CONSTRUCTION

# The Nova Scotia Construction Co.

LIMITED

Engineers

AND

Contractors

SYDNEY and HALIFAX

NOVA SCOTIA

PHONE SACKVILLE 1087 M. ARRON, Proprietor

THE A. B. C. STORE

Ladies' Ready-to-wear Garments and Furs

527 Barrington Street, HALIFAX, N. S.

Z. BELLEFONTAINE

Roses, Carnations
Cut Flowers, Palms
Bedding Plants, Etc

*FLORAL DESIGNS OF ALL KINDS*

45 1-2 Fenwick Street
HALIFAX, - - - - NOVA SCOTIA

Logan's Drug Store

151 Gottingen Street

PRESCRIPTIONS DISPENSED BY LICENSED DRUGGIST ONLY

TELEPHONE LORNE 80

# Dominion Coal Co.
LIMITED

OFFER

Dominion Screened
COAL
AND
Springhill Screened
COAL
FOR DOMESTIC USE

For Prices for
—Retail—
Requirements
Apply to the
Halifax Dealers

## Dominion Coal Co. Limited
M. R. MORROW, Agent
21 Lower Water Street - HALIFAX, N. S.

# Halifax Shorthand School

**MISS L. B. McLAUGHLIN, Principal** **St. Paul Building**

Graduate Provincial Normal College and Sweeney
School of Shorthand and Typewriting, Providence, R I
Twelve Years Experience as a Public School Teacher

**We guarantee to give the most modern and up-to-date course in Stenography and Typewriting. Diploma awarded and position guaranteed.**
**We also do all kinds of Office Work promptly and efficiently.**
**Specifications and Legal Documents a Specialty.**

# A. M. JACK & SON

**Investment Bankers and General Insurance Agents.**

**High Grade Investment Securities, Bought and Sold.**

**Fire, Guarantee, Accident and Marine Insurance.**

—REPRESENTING—

| | | |
|---|---|---|
| Aetna Insurance Company of Hartford | Assets Over | $27,000.000 |
| Hartford Fire Insurance Company of Hartford | " " | 34,000,000 |
| North British and Mercantile Insurance Company of London and Edinburgh | " " | 109,000,000 |
| Caledonian Insurance Company of Edinburg | " " | 20,000,000 |
| Home Insurance Company of New York | " " | 44,000,000 |
| St. Paul Fire and Marine Insurance Co., of St. Paul, Minn | " " | 13,000,000 |
| Rochester Underwriters Agency of Rochester, N. Y | " " | 23,000,000 |
| Imperial Underwriters Corporation of Canada | " " | 13,000,000 |
| National Benefit Assurance Company of London | " " | 8,000,000 |
| London Guarantee & Accident Company of London England | " " | 3,000,000 |

**169 HOLLIS STREET** **HALIFAX, N. S.**

PHONE SACKVILLE 373

FRANK A. GILLIS, President T. A. SHATFORD, Secretary

# MOTOR SALES COMPANY LIMITD

TRUCKS—Federal, Defiance. CLEVELAND TRACTORS.
PLEASURE CARS—Studebaker, Grant (light six).
COMMERCIAL CAR—Grant 1800 lb. Express.

COMPLETE STOCK OF PARTS AND ACCESSORIES

**Service given on Cars and Trucks handled by us only.**

**Garage and Service Station, 75-77 Granville Street**

*Look for the*

# "R Shield"

## Watermark

— IN —

## Bond & Ledger Papers




*The Four Most Popular Papers in Canada*

**SUPERFINE LINEN RECORD**
**EARNSCLIFFE LINEN BOND**
**EMPIRE LINEN BOND**
**COLONIAL BOND**

IN selecting suitable paper for your commercial stationery be guided by a "Watermark." Thus you have the makers guarantee that it is made up to a certain standard of quality, and being the regular grade of the maker you can always duplicate it and be assured of uniform quality.

The **"R Shield"** Watermark is the guarantee of "Rolland Quality," which is the result of thirty-six years' experience in the manufacture of High Grade Papers in Canada.

*Send for Folder "The Why of the Watermark."*

## The Rolland Paper Co. Ltd.

**High Grade Paper Makers**

**MONTREAL**

SUPPLIED BY RELIABLE PRINTERS AND LITHOGRAPHERS OVER ALL CANADA

Acadia and Sydney Reserve
**COAL**
LUMP and NUT

**William Roche**
ROCHE'S WHARF
HALIFAX, Nova Scotia

**HARD COAL**
FURNACE, EGG, STOVE and CHESTNUT SIZES

**BURNS & KELLEHER**

Brass Founders
Ships' Plumbers
Brass Finishers
Coppersmiths
Sheet Metal Workers
Machinists

151 Lower Water St., - HALIFAX, N. S.

**FARQUHAR & CO.**
LIMITED
FARQUHAR'S WHARF
DRY AND PICKLED
**FISH**
Commission and Provision Merchants
STEAMSHIP AGENTS

# BABBITT METAL

BAR SOLDER

LEAD PIPE




SHEET LEAD

WIRE SOLDER

# ALL INGOT METALS

PIG TIN
ALUMINUM
ZING SPELTER
PHOSPHOR TIN

INGOT COPPER
PIG LEAD
ANTIMONY
PHOSPHOR COPPER

*Large Stocks* *Immediate Delivery*

## The Canada Metal Company Limited

Head Office: TORORTO

BRANCH FACTORIES:

MONTREAL HAMILTON WINNIPEG VANCOUVER

1864 R. H. EDWARDS 1919

# J. A. LEAMAN & CO.

## Victuallers and Grocers

Catering to Private Families a Specialty

Office : 12 BEDFORD ROW

**Store: 6 to 14 Bedford Row, Halifax, N. S.**

# C. E. CHOAT & CO.

## Grocery Brokers

Agents for Weston's Biscuits, Southwell's Jams
Hugerford Smith's Syrups, Sussex Ginger Ale

PICKFORD & BLACK'S WHARF, HALIFAX, N. S.

We Have Good Storage Accommodation Telephone Sackville 118

# THE STAR CONSTRUCTION CO.

## GENERAL CONTRACTORS

Building Moving, Shoring and Jacking, Building Wrecking

Building Repairs of all Kinds, Concrete and Wood Work

EXPERT BUILDING MOVERS

Prompt Service. Consult Us. Phone Sackville 256

182 JUBILEE ROAD

# A. WILLIAMS & SONS

## BOOT AND SHOE REPAIRERS

By the Champion Goodyear Welt Machine

*"It's never too late to mend" Store*

**97 ALMON STREET** OPEN EVERY EVENING

# A. & W. MACKINLAY, LIMITED

Manufacturing Stationers
Loose Leaf Systems
Bookbinders
Paper Rulers
Copper Plate Printers
Paper Embossers

135-137 Granville Street, - - - - - - - - - - HALIFAX, N. S.

# The Liverpool & London & Globe Insurance Co.

LIMITED

Assets, 31st December, 1918 - - - - - - $83,767,589.72
Assets in Canada, 31st December, 1918, - - 2,899,185.05

**FIRE INSURANCE** of all descriptions effected on the most favorable terms

A. S. WYLDE, Agent

78 Granville Street, HALIFAX, N. S.

TELEPHONE SACKVILLE 2565 POST OFFICE BOX 70

# The Liverpool-Manitoba Assurance Company

A Canadian Company whose policies are guaranteed by The Liverpool and London and Globe Insurance Company, Limited

G. E. E. NICHOLS, Agent

186 Hollis Street, HALIFAX, N. S. Telephone Sackville 1500

The lowest current rates of premium, with the most ample security, and the most prompt attention to the settlement of claims



# HALIFAX

is the finest city in the world, the Gateway to the Dominion of Canada and a Summer Resort in its own right that is almost without comparison

*Talk It Up*
*Advertise It*
*Don't Knock*
*BOOST*

# "The Highest Priced Scale in the World"

## Why? It's the Best Scale in the World!

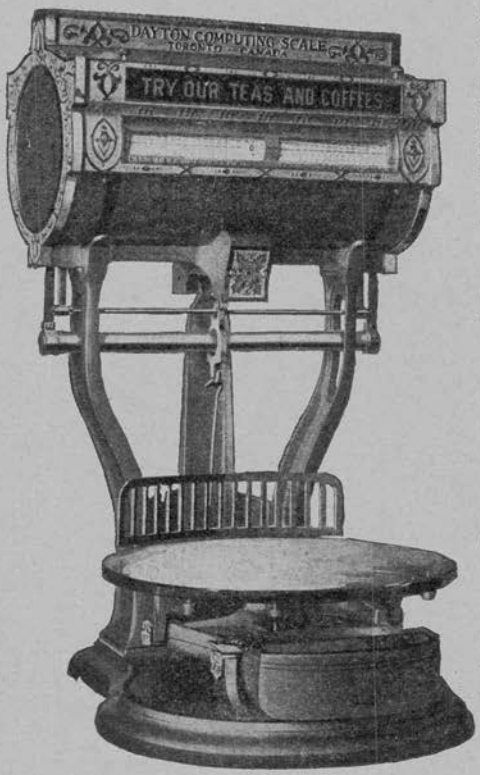


Dayton Computing Scales are made of the finest materials, by the most skilled Canadian workmen—they include more exclusive improvements and are developed from the longest experience in Computing Scale manufacture.

### Most Costly Scale in the World

to be without. The only man who loses money on them is the man who doesn't use them.

# DAYTON COMPUTING SCALES

We make Scales of all sizes for every business. They not only weigh to the fraction of an ounce but they compute values to the fraction of a cent.

**DAYTON SILENT METAL SLICER** will slice cold meats to the last fraction. Remember your profit is in the end of the ham.

**DAYTON COMPUTING CHEESE CUTTER** cuts in weights in ¼, ½, ¾ and 1 lb. cuts. Cuts in value from a cent's worth up to full value of the pound at market prices.

## International Business Machines Co. Limited

(DAYTON SCALE DIVISION)

FRANK E. MUTTON, Vice-President and General Manager

Factory: TORONTO, Canada

District Manager: C. H. GOOD, ROY BUILDING, HALIFAX

*(Also makers of International Time Recorders and Hollerith Electric Tabulators)*

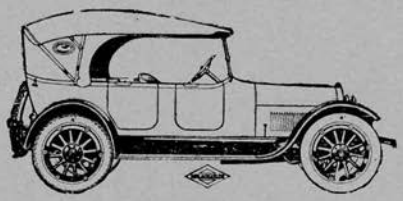

# BRISTER SERVICE STATION

CHAS. BRISTER & SON, PROPRIETORS

AGENCY FOR

McLAUGHLIN 6 Cylinder

AND

CADILLAC 8 Cylinder

TOURING AND ROADSTERS

## Fulton and Republic Trucks

**In 1, 1½, 2 and 3 Tons**

WE CARRY A FULL LINE OF PARTS

Battery Charging and Repairing

With Expert Mechanics We Are in a Position to Give the Best Service in the City

**Telephone Sackville 53 and 54**

**Office and Salesroom: 37 and 39 Hollis St.**

HALIFAX, N. S.

C. A. MOYSE, MANAGER

# PREFACE

THE year 1918 will stand out in Halifax history as the year of Reconstruction; and also of the homecoming of our brave soldier lads from overseas. Great activity has characterized our business enterprises, and a forward step has been taken in giving our city a front rank position among the cities of the Dominion. The Shipyards in the north end and the Ocean Terminals in the South have been great factors in metamorphosising the city, so that the sobriquet "Sleepy old Halifax," has been eliminated.

The reawakening process has naturally attracted population, five thousand having been added to Halifax and two thousand to Dartmouth.

The number of names in this Directory for Halifax is 26,023—an advance from last year of 1,819 names; for Dartmouth, 3,497—an increase of 492. This shows our city's population to be 65,000, and that of Dartmouth 9,000. If we include Northwest Arm (700), Bedford (700), Fairview and Rockingham (each 300), the present population of "Greater Halifax" is 76,000. Who dare predict our population at the close of another half-century, as it will be contained in Volume C!

The advantage of the City Directory as an advertising agency has been more liberally used than ever, and the present issue is larger than any previously published. Its contents have been made as nearly perfect as a half-century's experience permits. Our greatest reward will be the satisfaction of our patrons.

ROYAL PRINT & LITHO LTD.,
Publishers.

# WARDS AND BOUNDARIES

**Number One.** Commences on the harbor of Halifax at a point reached by the centre line of Morris Street extended into the harbor; thence westerly by the centre line of Morris Street to Seymour Street; thence southerly by the centre line of Seymour Street to South Street; thence westerly by the centre line of South Street to the North West Arm; thence by the shore south-westerly, eastwardly and northeardly to the beginning.

**Number Two.** Commences on the harbor at a point reached by the centre line of Prince Street extended into the harbor; thence westerly by the centre line of Prince Street to the Citadel and through the Citadel to the centre line of Jubilee Road, and by the centre line of said road to the North West Arm; thence south by the shore of the Arm to the northern boundary line of Ward Number One; thence easterly by the northern boundary line of said Ward One to the harbor of Halifax, thence northerly by the shore of the harbor to the place of beginning.

**Number Three.** Commences on the harbor at a point reached by the centre line of Jacob Street extended into the harbor; thence westerly by the centre line of Jacob Street to Brunswick Street; thence northerly by the centre line of Brunswick Street to Cogswell Street; thence westerly by the centre line of Cogswell Street to the road over the Common and Quinpool Road to the North West Arm on the north shore of the land known as Horseshoe Island; thence south by the shore of the arm to the northern boundary of Ward Number Two; thence easterly by said northern boundary to the harbor of Halifax; thence northerly by the shore of the harbor to the place of beginning.

**Number Four.** Commences on the harbor of Halifax at a point reached by the centre line of Cornwallis street extended into the harbor; thence westerly by the centre line of Cornwallis Street to North Park Street; thence northerly by the centre line of North Park to Cunard Street; thence westerly by the centre line of Cunard Street to Windsor Street; thence northerly by the centre line of Windsor Street to Chebucto Road; thence westerly by the centre line of Chebucto Road to the shore of the North West Arm, on the south side of the North West Arm Bridge; thence southerly by the shore of the Arm to the northern boundary of Ward Number Three; thence easterly by the northern boundary of the said ward to the harbor of Halifax, thence northerly by the shore of the harbor to the place of beginning.

**Number Five.** Commences on the harbor at a point reached by the centre line of North Street extended into the harbor; thence westerly by the centre line of North Street until it strikes the Chebucto Road at the junction of said road and North Street; thence easterly by the northern boundary of Ward Number Four to the Harbor; thence northerly by the shore of the harbor to the place of beginning.

**Number Six.** Commences at the starting point aforesaid for the boundary of Ward Number Five; thence westerly by the northern boundary of said Ward to Chebucto Road aforesaid, and by the centre line of said road to the North West Arm Bridge; thence northerly and easterly by the centre line of the Dutch Village Road to the shore of Bedford Basin at the intersection of a line drawn at right angles with road along the Bedford Basin known as the Windsor Road from its junction with the Dutch Village Road and extended into Bedford Basin at Fairview; thence southerly by the shore of the Basin and harbor of Halifax to the place of beginning.

All docks, quays, wharves, slips and structures connected with the shores of any ward shall be deemed to be included in and shall form part of such ward.

# CONTENTS


Abbreviations used ..... 132
Addenda Halifax Directory ..... 48
Advertisers' Index ..... 45-46-47
All Saints' Cathedral ..... 663
Anti Tuberculosis League ..... 665
Army and Navy Vets in Canada ..... 663
Banks, see advertisers' index ..... 45-46-47
Banook Canoe Club ..... 663
Bedford Alphabetical ..... 591
Benevolent Institutions ..... 663
Board of Trade ..... 635
Boy Scouts ..... 663
Brightwood Golf Club ..... 663
Brotherhood of St. Andrew ..... 663
Business Classifications ..... 595
C. M. B. Association ..... 663
Canadian Bible Society ..... 663
Canadian Club of Halifax ..... 664
Carleton Quoit Club ..... 664
Cemeteries ..... 190
Charitable Irish Society ..... 664
Children's Aid Society ..... 664
Church Endowment Fund ..... 664
Church of England Institute ..... 664
Churches ..... 193
Citizen's Free Library ..... 664
City Club ..... 664
City Improvement League ..... 664
Clan McLean ..... 664
Clubs ..... 663
Colonial & Continental Church Society ..... 664
Commercial Club ..... 664
Constructive Mechanical Trades Exchange ..... 664
Corporation, City of Halifax ..... 660
Dalhousie Alumni ..... 664
Dalhousie College and University ..... 664
Dartmouth Alphabetical ..... 542
Dartmouth (Town of) Corporation ..... 541
Dartmouth Union Protection Co ..... 664
Daughters and Maids of England ..... 664
Dental Association of N S ..... 664
Diocesan Synod of N S ..... 664
Diocesan Mission Board ..... 664
Dockage Rates ..... 594
Dockage Regulations ..... 594
Engine Houses ..... 243
Evangelical Alliance ..... 665
Excelsior Y W C T Union Dartmouth ..... 669
Fairview Alphabetical ..... 589
Fares for Licensed Hacks ..... 662
Federation Association of Letter Carriers ..... 665
Fire Department ..... 662
Girl's Home ..... 665
Golf Club ..... 665
Halifax Alphabetical ..... 133
Halifax Association for Improving Conditions of Poor ..... 665
Halifax Children's Hospital ..... 665
Halifax Club ..... 665
Halifax Co. Anti Tuberculosis League ..... 665
Halifax Co. Sunday School Association ..... 665
Halifax Curling Club ..... 665
Halifax Dispensary ..... 665
Halifax Industrial School ..... 665
Halifax Infants' Home ..... 665
Halifax Local Council of Women ..... 665
Halifax Medical Society ..... 665
Halifax Poultry and Pet Stock Association ..... 665
Halifax Philharmonic Society ..... 665
Halifax Typographical Union ..... 665
Home for Aged Men ..... 665
Home for Old Ladies ..... 667
Home of Guardian Angel ..... 665
Hospitals ..... 306
I. O. O. F. (American) ..... 666
I. O. O. F. (Manchester Unity) ..... 666
I. O. Foresters ..... 665
Judeans of Halifax ..... 666
Knights of Pythias ..... 666
Ladies' Musical Club ..... 666
Legislative Library ..... 666
Lord's Day Alliance ..... 666
Lorne Amateur Aquatic Club ..... 666
Loyal Order of Moose ..... 666
Maritime Pidgeon Association ..... 666
Maritime Sunday School Association ..... 666
Masonic ..... 666
Mayflower Curling Club ..... 666
Monastery of Good Shepherd ..... 666
Navy League of Canada ..... 666
Neglected and Delinquent Children ..... 666
North End City Mission ..... 667
North West Arm (West Side) Alphabetical ..... 586
Northwest Arm Rowing Club ..... 667
Nova Scotia Barristers' Society ..... 667
Nova Scotia Graduate Nurses' Association ..... 667
Nova Scotia Historical Society ..... 667
Nova Scotia Hospital ..... 667
Nova Scotia Institute of Science ..... 667
Police Department ..... 661
Preface ..... 43
Permanent C. of C. Immigration Chaplain ..... 667
Protestant Orphans' Home ..... 667
Provincial Museum ..... 667
Provincial Science Library ..... 667
Rockingham Alphabetical ..... 590
Rotary Club ..... 667
Royal Arcanum (Fraternal) ..... 667
Royal British Veteran's Society ..... 667
Royal Guardians ..... 667
Royal N. S. Yacht Squadron ..... 667
St. George's Church—Societies, etc ..... 667
St. George's Society ..... 668
St. Joseph's Orphanage ..... 668
St. Joseph's Teaching Society ..... 668
St. Mary's A. A. Club ..... 668
St. Patrick's Band ..... 668
St. Patrick's H. C. T. A. & B. Society ..... 668
St. Patrick's Home for Boys ..... 668
St. Paul's Church ..... 668
St. Paul's Church—Societies, etc ..... 668
St. Peter's C. T. A. &. B. Society ..... 668
St. Theresa's Home for Working Girls ..... 668
Salvation Army M. H. & R. H ..... 668
School Commissioners ..... 661
School for the Blind ..... 665
School for the Deaf ..... 668
Schools, Public ..... 470
Societies ..... 663
Soldiers Settlement Board ..... 669
Sons of England ..... 669
South End Lawn Tennis Club ..... 669
Standing Committees of City Council ..... 660
Streets, Dartmouth ..... 540
Street Directory, Halifax ..... 67
Streets in Halifax ..... 65
Studley Quoit Club ..... 669
Table of Distances ..... 662
Union Fire Protection Co ..... 669
Victorian Order of Nurses ..... 669
Waegwoltic Limited ..... 669
Wanderers' Amateur Athletic Club ..... 669
Wards and Boundaries ..... 43
Wharfage Regulations ..... 594
Wharves in Halifax ..... 669
W. C. T. U., Officer of the Roberts ..... 669
Women's Auxiliary C. of E. Institute ..... 669
Young Men's Christian Association ..... 669
Young Women's Christian Association ..... 669

The Home of The Halifax Herald, The Evening Mail,
The Weekly Mail and Homestead.

READ BY OVER 250,000 BUYERS

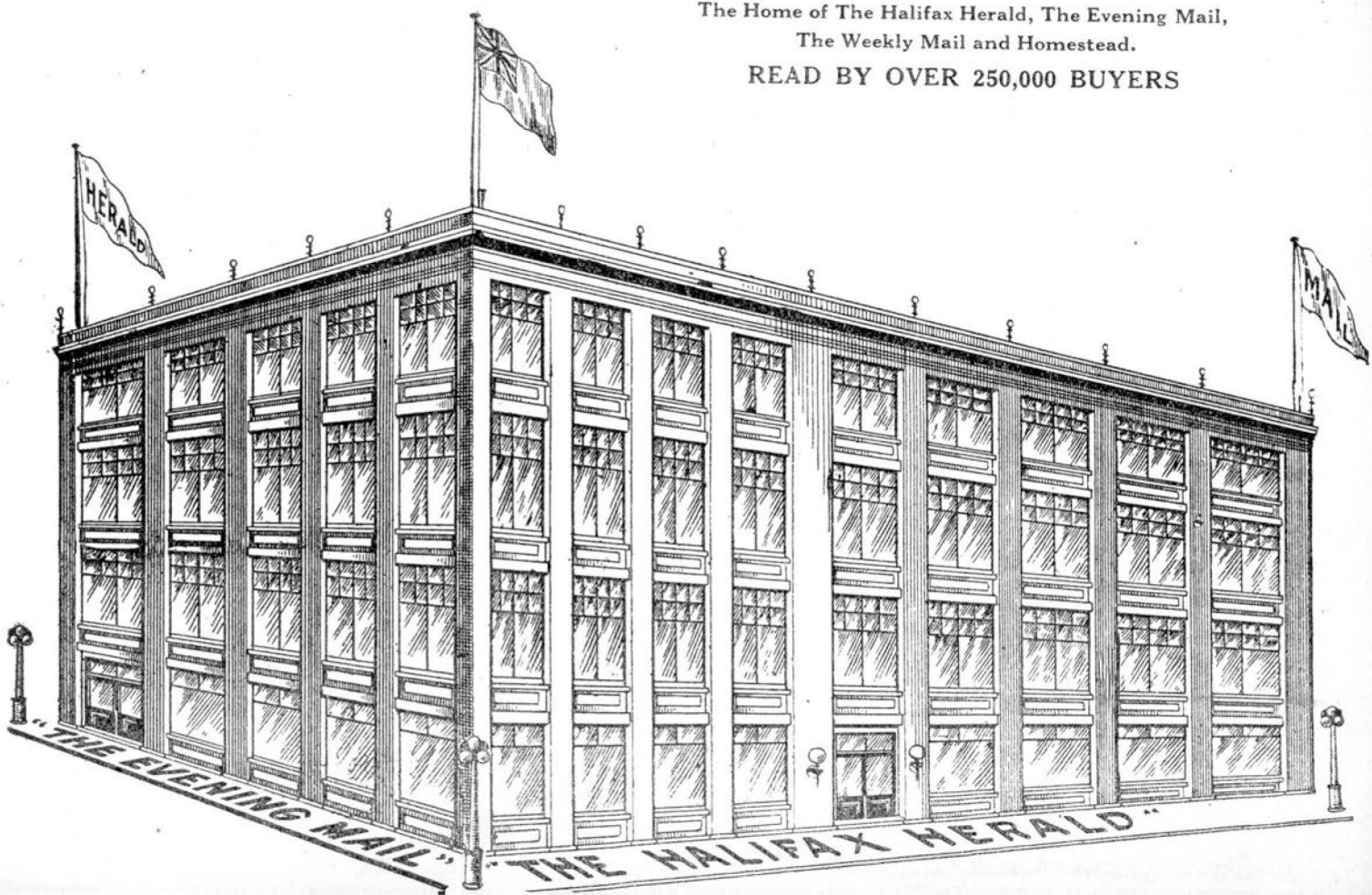

# McALPINE'S HALIFAX CITY DIRECTORY

EMBRACING THE AREA OF GREATER HALIFAX AND DARTMOUTH

---

VOLUME LI

FOR THE YEAR BEGINNING JULY FIRST

## 1919

---

A COMPLETE ALPHABETICAL LIST OF NAMES FOR HALIFAX AND DARTMOUTH, CLASSIFIED BUSINESS DIRECTORY, STREET DIRECTORY AND MISCELLANEOUS SECTION

---

*Trade Mark* **McALPINE'S** *Registered*

---

PRINTED AND PUBLISHED BY
ROYAL PRINT & LITHO LIMITED
HALIFAX, CANADA

PRICE $6.00

COPYRIGHT CANADA, 1919, BY ROYAL PRINT & LITHO LIMITED

# ADVERTISERS' INDEX


| | Page |
|---|---|
| A. B. C. Store.....31 and marg lines | 134 |
| Acadia Sugar Refinery Co Ltd, col insert opp | 133 |
| Allen T C & Co..... | |
| .....line front cover and marg lines from | 134 |
| Amherst Boot & Shoe Co Ltd..... | 137 |
| Anchor Donaldson Line..... | 137 |
| Anchor Line..... | 138 |
| Arnold-Turner Co Ltd....col insert opp | 178 |
| Arthur H M ..... marg lines from | 402 |
| Artz Chas H..... | 142 |
| Austen Bros Ltd..... | 10 |
| Baker S T & Co Ltd.....col insert opp | 369 |
| Baldwin & Co.....marg lines from | 137 |
| Bank Canadian of Commerce..... | 26 |
| Bank of Montreal..... | 24 |
| Bank of Nova Scotia..... | 27 |
| Bank Royal of Canada..... | 25 |
| Banks H H Ltd..... | 147 |
| Barrowman H J..... | 628 |
| Bateman Geo C..... | 150 |
| Batson E Bert.....col insert opp | 150 |
| Belaire Eugene.....marg lines from | 363 |
| Belcher's Farmers' Almanac..... | 153 |
| Bell Alfred J & Co..... | 17 |
| Bellefontaine Z..... | 30 |
| Bentley Flemming & Co..... | 155 |
| Bentley & Layton Ltd.....marg lines | 150-152 |
| Bergmann H R & Co Ltd..... | 156 |
| Billman Jas Son & Mosher..... | 627 |
| Bissett Co Ltd (The.....back cover | |
| Blank Wm F.....marg lines from | 134 |
| Book Room (The)..... | 17 |
| Boutilier's Fish Market...marg lines from | 133 |
| Bradford H M.....red line front cover | |
| Bradley R P & Son.....col insert opp | 369 |
| Bradstreet Co The..... | 12 |
| Brennan Patrick F..... | 169 |
| Briggs Cont Co Ltd.....col insert opp | 369 |
| Brister Chas & Son.....opp Title Page | |
| Brock & Paterson Ltd..... | 171 |
| Brookfield Bros Ltd..... | 171 |
| Brookfield S M Ltd..... | 171 |
| Brown's Confectionery.....marg lines | 168-169 |
| Brucker Louis..... | 605 |
| Brush George W..... | 175 |
| Buckley's Drug Stores..... | 176 |
| Builders Supplies & Construction Co Ltd... | 176 |
| Burbidge G A..... | 176 |
| Burgess Herbert.....marg lines | 522-523 |
| Burke & McLeod.....col insert opp | 179 |
| Burns & Kelleher..... | 34 |
| Burrows Adding Machine.....179 & | 595 |
| Busch Walter J.....marg lines from | 136 |
| Butler Bros..front cover and marg lines from | 143 |
| Cabot's Dry Goods..... | 181 |
| Cameron H W .....marg lines from | 139 |
| Canada Corporations Ltd..... | 185 |
| Canada Metal Co Ltd..... | 35 |
| Canadian Carbonate Co..... | 547 |
| Canadian General Electric Co Ltd..... | 185 |
| Canadian National Railways..... | 186 |
| Canadian Oil Cos..... | 645 |
| Canadian Pacific Ry..... | 186 |
| Canadian Surety Co..... | 186 |
| Carleton, The New.....col insert opp | 258 |
| Carter Ice Co Ltd..... | 21 |
| Chittick S. & Sons..... | 20 |
| Choat C E & Co..... | 36 |
| City Print (The).....marg lines from | 193 |
| City Taxi Service..... | 195 |
| Club Shoe Co Ltd.....marg lines from | 194 |
| Cluney Andrew..... | 600 |
| Coates Electro Plating Co..marg lines from | 140 |
| Cogswell A R & Co.....addenda | |
| Coleman & Co..... | 200 |
| Colwell Robert B..... | 202 |
| Comfort Shoe Store.....marg lines | 192-193 |
| Copeland-Chatterson Ltd.....208 & | 636 |
| Cottingham E S..... | 210 |
| Cox Arthur & Co.....col insert opp | 369 |
| Cox Bros Co.....side lines | 222-224 |
| Cragg Bros Co..... | 7 |
| Croskill & Co..... | 214 |
| Crowe Wm..... | 215 |
| Crowell Bros Ltd.....marg lines from | 138 |
| Cunard Line..... | 216 |
| Dale & Co Ltd..... | 18 |
| Daly & Corbett.....front cover and | 219 |
| Dartmouth Lumber Co Ltd.col insert opp | 552 |
| Davis & Fraser..... | 221 |
| Davison & Forsyth..... | 601 |
| Davison Parker & Co Ltd..... | 222 |
| Day Michael..... | 28 |
| Dayton Scales..... | 39 |
| Della Torre Wm..... | 224 |
| Deschamps E.....col insert opp | 369 |
| Devanney R J..... | 226 |
| DeWolfe T A & Son..... | 22 |
| DeYoung & Murphy..... | 227 |
| Direct U S Cable Co Ltd..... | 228 |
| Dobson Vance A.....col insert opp | 369 |
| Directories Royal Print & Litho Ltd..... | 616 |
| Dominion Atlantic Ry..... | 2 |
| Dominion Coal Co..... | 31 |
| Dominion Express Co..... | 230 |
| Dominion Life Assurance Co..... | 230 |
| Dominion Rubber System (Maritime) Ltd.. | 22 |
| Donovan Wm H..... | 231 |
| Dorey J T..... | 232 |
| Douglass Fullerton Co Ltd...col insert opp | 542 |
| Dun R G & Co..... | 23 |
| Eastern Bicycle & Motor Co..col insert opp | 239 |
| Eastern Securities Co Ltd..... | 239 |
| Eddy E B Co Ltd ..... | 14 |
| Egan Thos J..... | 628 |
| Ennis Dr E P.....marg lines from | 225 |
| Equitable Life Assurance Co..... | 243 |
| Earl's Billiard Parlor.....marg lines from | 231 |
| Evans & Young..... | 245 |
| Excelsior Life Ins Co..... | 245 |
| Farquhar Bros Ltd..... | 16 |
| Farquhar & Co Ltd..... | 34 |
| Faulkner & Co..... | 247 |
| Fleming Bros.....marg lines from | 243 |
| Francis W T Furniture Co..... | 258 |
| Fraser Floral Co Ltd.....col insert opp | 461 |
| Fraser G E & Co.....col insert opp | 259 |
| French Line..... | 260 |
| Frisco Cafe.....marg lines from | 140 |
| Furness Withy Co Ltd..... | 6 |
| Garsen J M.....marg lines from | 253 |
| General Automobile Co..... | 666 |
| Getley Harry.....card col insert opp | 368 |
| Giffin M E.....marg lines from | 291 |
| Glick & Co..... | 270 |
| Gordon & Keith.....lines front and back cover | |
| Graham Bruce T..... | 601 |
| Grant A J & Co.....opp inside back cover | |
| Grant Oxley & Co..... | 275 |
| Grant Wm J..... | 28 |
| Gray W F..... | 276 |
| Great West Life Assurance Co..... | |
| .....marg lines from | 200 |
| Griffin & Keltie..... | 278 |
| Guildford & Sons..... | 279 |
| Gunning Chas W..... | 412 |
| Gutta Percha & Rubber Co..... | 280 |
| Halifax Fire Ins Co.....marg lines from | 190 |
| Halifax Furnishing Co..... | 17 |
| Halifax Herald and Evening Mail..... | |
| .....opp preface and | 281 |
| Halifax Marine Engineering Co Ltd..... | 281 |
| Halifax Shipyards Ltd..... | 4 |
| Halifax Shorthand School..... | 32 |
| Halifax Taxi Co..... | 282 |
| Halifax Transports Ltd..... | 13 |
| Hamilton G J & Sons..... | 283 |
| Harris Abattoir Co..... | 287 |
| Harris & Horton..... | 287 |
| Harris Jas R..... | 287 |
| Harris W T & Son..... | 288 |
| Harrison Bros..... | 288 |
| Hartlen G C & Co..... | 289 |
| Hatt B E & Son.....marg lines from | 313 |
| Hebb Willis E..... | 293 |
| Hemming H.....card col insert opp | 368 |

| | Page |
|---|---|
| Hesketh William..... card col insert opp | 368 |
| Hennigar G R | 296 |
| Henry Rogers Harris & Stewart | 297 |
| Hilchey & Holman.....card col insert opp | 368 |
| Hillis & Sons Ltd | 299 |
| Hogan T & Co | 5 |
| Hubley C A | 308 |
| Hudson Bay Ins Co.....col insert opp | 462 |
| Hunter J Kempton | 310 |
| Hutchinson George | 21 |
| Imperial Guarantee & Accident Co of Canada | 17-313 |
| Imperial Oil Ltd | 313 |
| Innes S D | 314 |
| International Business Machines Co Ltd | 39 |
| International Jobbers Ltd.....addenda | |
| Isnor Bros | 315 |
| Isnor W H & Sons | 315 |
| Jack A M & Son | 32 |
| Josey A W & Son.....col insert opp | 368 |
| Kean Wm.....marg lines from | 313 |
| Kelly Frank E.....bottom edge | |
| Kelly's Ltd | 328 |
| Kelly P.....card col insert opp | 368 |
| Kinley's Ltd.....line front cover | |
| Knight Jas A | 334 |
| Lamphier A H | 336 |
| Larsen T Co Ltd | 339 |
| Lawrence Hardware Co Ltd..marg lines from | 220 |
| Leaman J A & Co | 36 |
| LeMarchant Farm, The | 343 |
| Lennox & Perkins | 344-433 |
| Lino Print Ltd.....marg lines from | 200 |
| Liverpool & London & Globe Ins Co | 374 |
| Liverpool Manitoba Fire Assurance Co | 37 |
| Logan's Drug Store | 30 |
| London Life Ins Co.....marg lines from | 329 |
| Longards Ltd | 16 |
| Lowe Chas B | 351 |
| Lye Wm F | 352 |
| Lynch Geo J | 352 |
| Lynch's Ltd | 15 |
| McAvoy Harry J.....marg lines from | 354 |
| McCartney Thos P | 355 |
| MacCoy W B | 356 |
| McCready Richard A.....marg lines from | 358 |
| McDonald J A Piano & Music Co Ltd | 360 |
| McDonald R N bottom line back cover and corner cards .....from | 133 |
| McDougall & Cowans | 363 |
| McFatridge Wm | 9 |
| MacGilliivray's Pharmacy | 3 |
| MacGregor H W Brown's Confectionery .....marg lines | 168-169 |
| MacInnes John & Son Ltd | 11 |
| McInnes, Jenks Lovett & Kenny | 601 |
| MacInnes W R & Co | 2 |
| McKenzie Hugh D Co Ltd.....see back cover | |
| McKenzie J R.....col insert opp | 178 |
| McKenzie Reginald W | 370 |
| MacKinlay A & W Ltd | 37 |
| MacKintosh J C & Co | 372 |
| McLaughlan Studio.....marg lines from | 355 |
| Mclean Paton Burchell & Ralston | 601 |
| McLeod Robert & Son | 21 |
| Magerall Richard | 22 |
| Marr Frank A.....addenda | |
| Martin & Moore | 387 |
| Maxwell's Ltd | 390 |
| Middleton J R | 394 |
| Misener F G | 569 |
| Mitchell & McRae | 396 |
| Mitchell W & C H Ltd | 397 |
| Moir W & A | 9 |
| Moirs Ltd.....gold on backbone | |
| Morris Construction Co | 607 |
| Mosher C M | 404 |
| Motor Sales Co Ltd | 32 |
| Mott John P & Co.....marg lines | 380-383 |
| Munro Fred J.....col insert opp | 496 |
| Murphy Frederick | 409 |
| Murphy J & M Ltd | 410 |
| Musgrave Construction Co Ltd | 28 |
| Murray & Stevens.....marg lines from | 386 |
| Mutual Fire Assn of Canada Ltd | 412 |
| Mutual Life Assurance Co of Canada | 412 |
| National Cash Register Co | 414 |
| National Drug & Chem Co of Canada Ltd.. .....left corner cards from | 134 |
| Naylor C B | 414 |
| Nickerson Bros | 417 |
| Nielson & Mills Ltd | 418 |
| Noroca.....marg lines | 394-395 |
| Northern Electric Co Ltd 419 and side lines from | 133 |
| Nova Scotia Construction Co | 29 |
| Nova Scotia Fertilizer Co | 420 |
| Nova Scotia Realty & Ins Co Ltd | 420 |
| Nova Scotia Savings Loan and Building Society | 420 |
| Nova Scotia Trust Co | 420 |
| Nye W H | 421 |
| Office Specialty Mfg Co.....top edge | |
| O'Mullin & Gray | 601 |
| O'Neill Frank M.....marg lines from | 400 |
| Otis-Fensom Elevator Co.....line back cover | |
| Otto's Ice | 20 |
| Oxley & Johnson | 427 |
| Page W F | 22 |
| Park Bakery.....marg lines from | 285 |
| Pearman Wm S (Woodill's Baking Pwdr) | 432-535 |
| Perrier Geo A.....col insert opp | 433 |
| Pickford & Black Ltd | 436 |
| Piercey Supply Co Ltd | 437 |
| Power J J | 602 |
| Prest & Hilchie.....col insert opp | 178 |
| Purdy Bros.....marg lines from | 445 |
| Pure Food Bakery | 445 |
| Quinn Felix J | 446 |
| Quinpool Road Nursery | 22 |
| Rainie & Keator Ltd | 447 |
| Reardon Frank | 448 |
| Redden J K | 449 |
| Reford Robert Co Ltd | 450 |
| Revere Hotel | 466 |
| Rhodes Curry Co Ltd.....col insert opp | 452 |
| Richardson John.....col insert opp | 178 |
| Richomnd Paper Co | 454 |
| Ring C McC.....marg lines from | 285 |
| Roache Josephine Mrs | 455 |
| Robert Reford Co Ltd | 456 |
| Roberts Simpson & Co | 456 |
| Robertson Wm & Son | 456 |
| Robin Jones & Whitman Ltd | 456 |
| Robinson's Ltd.....col insert opp | 457 |
| Roche & Co | 457 |
| Roche David | 457 and 644 |
| Roche William | 34 |
| Rodgers & Beazley | 458 |
| Rolland Paper Co Ltd | 33 |
| Rolph-Clark-Stone Ltd | 459 & 636 |
| Rosery ,The.....col insert opp | 461 |
| Royal Bank of Canada | 25 |
| Royal Hotel.....marg line | 463 |
| Royal Insurance Co Ltd.....col insert opp | 463 |
| Royal Print & Litho Ltd | 463 & 616 |
| Ryan Frederick C | 464 |
| St Mary's College | 466 |
| Saunders & Duffus | 468 |
| Saunders Miss Winnifred B | 468 |
| Schurman, The Robert Co.....470 and | 651 |
| Scotia Woodworkers Ltd....marg lines from | 302 |
| Scotia Pure Milk Co Ltd | 471 |
| Sheehan Motor Co.....front edge | |
| Shortt W R | 477 |
| Simon John | 478 |
| Sipprell J G | 479 |
| Smith G M & Co Ltd.....marg lines from | 310 |
| Smith & Proctor.....15 and marg lines from | 320 |
| Smith R Cyril | 485 |
| Smith Tyrer & Co Ltd | 485 |
| Snow & Co Ltd | 486 |
| Soulis Typewriter Co Ltd | 487 |
| South End Nursery | 30 |
| Sovereign Lime Juice....left cor cards from | 134 |
| Spike Thomas D | 488 |
| Spruin W F | 488 |
| Spry Thomas | 488 |
| Stairs Wm Son & Morrow Ltd | 8 |
| Standard Construction Co Ltd | 11 |
| Stanford & Co | 489 |
| Stanford Robert Ltd | 489 |
| Star Construction Co | 36 |
| Starr John Son & .Co Ltd | 490 |
| Starr Mfg Co Ltd.....490 and | 579 |

| | Pawe |
|---|---|
| Stayner & Hart Ltd | 490 |
| Stewart Motor Trucks.....marg lines from | 133 |
| Stockley Construction Co Ltd, col insert opp | 608 |
| Strachan John.....marg lines from | 392 |
| Stuart A M.....top line back cover | |
| Sun Life Assurance Co of Canada | 496 |
| Surgical Supplies & Sundries Co.....col insert opp | 496 |
| Tait S C W | 17-313 |
| Taylor Robert Co | 500 |
| Taylor Music Co.....marg lines from | 330 |
| Ternan Gerald B | 501 |
| Thompson Adams & Co Ltd | 502 |
| Thompson A Audley | 503 |
| Thomson & Thomson | 504 |
| Tobin Thomas F | 602 |
| Totton Alex | 506 |
| Trask Artesian Well Co Ltd | 19 |
| Tyrer Colin C & Co Ltd | 510 |
| Union Transfer Co.....marg lines from | 425 |
| United States Consulate General | 510 |
| Walker C G & Co.....marg lines from | 553 |
| Wallace Bros | 515 |
| Walsh & Egan.....marg lines from | 289 |
| Walsh Jas D.....marg lines from | 339 |
| Ward Ralph.....col insert opp | 178 |

| | Page |
|---|---|
| Warren F K | 519 |
| Watson H A.....right corner cards from | 135 |
| Webber A A & Son.....inside back cover | |
| Webster Smith Co Ltd | 522 |
| Wentzells Ltd | 523 |
| West End Dairy.....marg lines | 522-523 |
| Western Union Telegraph Co | 524 |
| Westmount Land Co Ltd | 524 |
| Whelan & Ferguson | 19 |
| Whiles Wm | 627 |
| Whitzman & Sons.....marg lines from | 494 |
| Wiezel's Cash Shoe Store | 528 |
| Williams A R Machinery Co Ltd.....col inserts opp | 144-400-424 & 528 |
| Williams Alfred & Sons | 37 |
| Williams E F | 542 |
| Willis Piano & Organ Co.....line front cover | |
| Wilson's Fish Market | 582 |
| Winter's Ladies' and Men's Stores | 533 |
| Wonnacott Joshua | 534 |
| Woodbury Frank | 534 |
| Woodbury W W & R H | 534 |
| Woodill's Baking Powder | 432-535 |
| Young Men's Stores | 315 |
| Zink C E | 586 |



# THOUSANDS OF PEOPLE

CONSULT THIS
DIRECTORY DAILY

## ARE YOU PROPERLY REPRESENTED IN IT ?

# ADDENDA

Abreu Albert G (Cuban Consul) 63 Morris h do
Adams John Q of Maritime Directory Co b Queen Hotel
Allan Roger carp h 187 S Park
Anglins Ltd contractors Halifax Shipyards
Army and Navy Veterans in C anada 223 Hollis
**ARNOLD ARTHUR** of The Arnold-Turner Co Ltd b 5 Argyle
**ARNOLD L HUBERT** of The Arnold-Turner Co Ltd h 37 Granville

**ARNOLD-TURNER CO LTD (THE)**
**Plumbing and Heating Contractors**
**Phone Sackville 1061**
**37½ Granville**
**(See colored insert)**

Balfour Russell C sales mgr Halifax Creamery rms 28 Coburg Rd
Baxter Robert h 13½ Mitchell
Bayne Charles H real estate 3 Prince b 283 Barrington

**BELAIR EUGENE,**
**Contractor and Painter**
**56 Almon, h do**
**(See marginal lines)**

Benton W T of the N S Storage Battery Works h Chocolate Lake
Boudreau Philomen (wid Arsen) h 55 Longard Rd
Boudreau Thomas b 55 Longard Rd
Bower John com merchant and mfrs agt 74 Bedford Row h Rockingham
**BOYCE GEORGE** general contractor Water Dartmouth
Bremner Mary Miss h 124 Gottingen
**BRISTER SERVICE STATION** C A Moyse mgr 37-39 Hollis
Bryden G George carp h 114 Maynard
Bryden C Gordon carp h Armdale
Burke Thomas J acct Wentzells Ltd h 27 Preston
Carmel Rosini mgr N Y Construction Co h 108 Argyle
Cheverie William stevedore h 14 Hurd
Chisholm John A Book and News Shop 29 Coburg Rd h 103 Henry

**COGSWELL A R & CO,**
**(E L Lydiard, G F Ring)**
**Photographic Supplies, Developing and Printing, Kodaks and Cameras**
**115 Granville**

Cohoon W J of Manhattan Produce Co h 211 Brunswick
College Book and News Shop (The) (John A Chisholm) 29 Coburg Rd
Creighton A Graham architect Chronicle Bldg 85-93 Granville h Newcastle Dartmouth
Crowell Harvey E chartered acct Chronicle Bldg Granville h 45 Vernon
Day A J of Tucker & Day h 69 Queen Dartmouth
DeGruchy Abraham W office mgr Robin Jones & Whitman h Tulip Dartmouth
**DeWOLF J G** of Nova Scotia Realty & Invest Co Ltd res Princes Lodge
Dillman Harold monotype opr Royal Print & Litho b Hester Dartmouth
Doane Harvey W L (C E) 25 Young Ave
Drysdale Austin dairyman 372-374 Young
Durning H W investment broker r 33 Furness Withy Bldg 75 Upper Water

**ELMWOOD HOTEL**
**Geo T Manuel, mgr**
**13-15 South**

Fisher John jr brakesman C N R b 37 Almon
**HALIFAX CREAMERY** mfrs ice cream etc 257 Brunswick
Harvie S S (C A D) North Common
Higgins George E agent h 11 Almon
Hutt Lewis boots and shoes 174 Quinpool Rd

**INTERNATIONAL JOBBERS LTD**
**Ladies Misses and Childrens' Ready-to-Wear Garments**
**Phone Lorne 70 or 218**
**74½ Gottingen**

Johnson John 45 West
Keddel Walter J pastry cook Tarry-Inn h 297½ Creighton
Kennedy Mrs Michael 104 Lower Water
Lear The Misses artist and designer Fairmount Armdale
Lugar Emily L (wid W R) h 51 South
Lugar Wm R B b 51 South
McIntyre Malcolm real estate agt 495 Barrington h Cambridge
McKenzie Kenneth A physician 39 Spring Garden Rd
**MANUEL GEORGE T,** mgr "Elmwood" 13-15 South do h

**MARR FRANK,**
**Prop Le Bon Marche**
**Millinery**
**273 Barrington**
**h Marlboro Woods**

Merkle Andrew D supt Can Press b 39 Larch
**MULLANE JOHN,** legal vendor h 146 Windsor
New York Portrait Co 34 Jacob cor Brunswick
**PEEBLES A G,** mgr The Tarry-Inn h 326 Gottingen
**RING GARNET F** of A R Cogswell & Co h 35 South Bland

# LIST OF STREETS IN HALIFAX

Aberdeen Ter.....95 Spring Garden Road
Acadia.....Richmond north to Leeds
Acadia Square.....East side Acadia
Agricola.....41 Cunard to Duffus
Albert.....31 Russell north to Leeds
Alexandra Place.....36 Cornwallis, runs south
Allen.....44 Windsor to Harvard
Almon.....388 Gottingen to N. Kline
Almon Place.....Off 83 Almon
Annandale.....106 Dresden Row to Briar Lane
Arctic.....St. Alban's runs north
Argyle.....25 Blowers to Jacob
Armoury Place.....68 Maynard to North Park
Artillery Place.....Birmingham to Dresden Row
Artz.....C. N. R. Yards to Brunswick
Atlantic.....South Bland runs west

Barrington.....Pt. Pleasant Park to Fairview
Bauer.....47 Cogswell to Cornwallis
Bayers Road.....Windsor to Dutch Village Rd
Bayne.....Longard Rd. to Garvie
Bedford.....Herbert to Barrington
Bedford Avenue.....Off 1013 Barrington
Bedford Row.....13 Sackville to Upper Water
Beech.....Jubilee Rd to Chebucto Rd
Bell.....76 Water to Argyle
Bell Road.....89 Sackville to Robie
Bellevue.....“Maplewood” to Oakland Rd
Bellevue Crescent...Oxford to Connolly
Belle-Aire Ter.....135 North to Ontario
Belmont.....Robie to Bellevue
Benson Court.....Off Bell Road
Beresford Rd.....Roslyn to Edgewood Ave
Berlin.....Dublin to N. Kline
Bilby.....406 Gottingen to Kempt Rd
Binney.....284 Robie west to Henry
Birmingham.....117 Morris to Queen
Bismark.....Longard Rd. to Garvie
Bishop.....62 Lower Water to Barrington
Black.....324 Gottingen to Maynard
Black Court.....Off 937 Barrington
Bland North.....45 Inglis to Victoria Road
Bland South.....Atlantic north to Inglis
Bliss.....248 Robie west to Henry
Bloomfield.....356 Gottingen to Robie
Bloomingdale Ter...Jubilee Rd to Quinpool Rd
Blowers.....18 Granville to Market
Bluebell Lane.....Windsor, runs west
Bower Road.....Tower Rd to Francklyn
Brenton.....145 Morris to Sp. Garden Rd
Brenton Place.....Brenton to South Park
Biriar Lane.....Sackville to Annandale
Bridge.....Barrington to Gottingen
Brunswick.....83 Sackville to North
Brunswick Court....From Falkland
Brunswick Lane.....See Falkland
Brussels.....Atlantic to 58 Inglis
Buckingham.....72 Upper Water to Brunswick

Cabot.....Gottingen west to Kempt Rd
Cambridge.....Waegwoltic Ave north to Pepperell
Carleton.....Morris to Camp Hill Cemetery
Carteret.....Oakland Rd to South
Cedar.....Robie to Preston
Chandos.....Lady Hammond Rd to Kensington
Charles.....202 Maynard to Windsor
Chatham Ave.....Off Bell Road
Cheapside.....Bedford Row to Hollis
Chebucto Lane.....57½ Allen to Chebucto Rd
Chebucto Road.....Windsor to N. W. Arm
Cherry.....325 Robie to Louisburg
Chester Ave.....Clearmont Ave to Connaught Boulevard
Chestnut.....Coburg Rd to Shirley
Church.....South to Morris
Churchfield.....Off Brunswick north of Trinity Church

Clarence.....View to Tower Rd
Clearmont Ave.....Bayers Rd north to RegentRd
Clifton North.....233 North to St. Alban's
Clifton South.....127 Cunard to North
Clinton Ave.....Off 13 Dutch Village Rd
Clive.....North from Oxford
Cloverdale Road....Clearmont Ave., runs west
Coburg Road.....230 Robie to N W Arm
Cogswell.....Brunswick to North Park
College.....Tower Rd to Robie
Columbus.....Gottingen to Kempt Rd
Compton Avenue....478 Robie to Windsor
Connaught Ave.....South to Quinpool Road
Connaught Boulev'd Chebucto Rd north
Connolly.....Chebucto Rd to Bayers Rd
Connolly Place.....25 Cunard runs north
Cork.....Windsor west to N. Kline
Cornwall.....Preston to Oxford
Cornwallis.....326 Up Water to North Park
Cornwallis Lane.....North to 10 Cornwallis
Creighton.....23 Cogswell to Bloomfield
Creighton North....Kane to Duffus
Cunard.....106 Gottingen to Windsor
Cunard Court.....Off south side Proctor

Davis.....Fraser to South
Davison.....59 West to Charles
Deacon.....Almon, runs south
Dickens.....Pryor to N W Arm
Doyle.....Hastings to Queen
Dresden Row.....131 Morris to Sackville
Dublin.....Chebucto Rd to Cloverdale Rd
Duffus.....1498 Barrington to Longard Rd
Duke.....36 Up Water to Brunswick
Duncan.....Windsor to Harvard
Dundonald.....97 Morris to Queen
Dutch Village Rd...N. W. Arm to Fairview

Edgewood Avenue...Windsor to Connaught Blvd
Edinburgh.....Windsor west to Kline
Edward.....269 South to Jubilee Rd
Elevator Court.....Off 851 Barrington
Elm.....Quinpool Rd to Chebucto Rd
Elmsdale.....Roslyn Rd to Edgewood Ave
Endicott Ave.....Exhibition Grounds

Falkland.....10 Brunswick to Bauer
Fawson.....Lower Water to Hollis
Fay's Lane.....Tower Rd runs west
Fenwick.....24 Queen to South Park
Fern.....Off 15 May
Fern Avenue.....Off 14 May
Flinn.....Quinn west to N W Arm
Forrester.....Longard Rd to Garvie
Franckyn.....Point Pleasant Park to Bower Road
Fraser.....Robie to Waterloo
Frederick.....Off Bayers Rd
Fredericton Avenue..Off Bell Road

Garden.....Cedar to Shirley
Garvie.....Lady Hammond Rd to Barrington
Gas Lane.....Off 217 Barrington
George.....Ferry Wharf west to Brunswick
Gerrish.....C N R Yards to Maynard
Gerrish Lane.....100 Gerrish
Gladstone.....Charles to North
Glendale Road.....Roslyn to Edgewood Ave
Gottingen.....3 Cogswell to Barrington
Grafton.....3 Spring Garden Rd to Jacob
Granville.....13 Salter to Upper Water
Gray.....C N R yards to 891 Barrington
Green.....Barrington to Queen
Greenwood.....“Maplewood” to Oakland Rd

Hanover.....Waterfront to Union
Harris.....124 Maynard to Agricola

Harvard.....Quinpool Rd to Chebucto Rd
Harvey.....Barrington to Church
Hastings.....7 Spring Garden Rd north
Hawthorne.....“Maplewood” to Oakland rd
Hennessey.....208 Isleville to Agricola
Herbert.....Off Longard Rd
Henry.....South to Cedar
Highland Avenue....Rector, runs north
Hilford.....from Young to Kaye
Hollis.....1 South to Upper Water
Hunter.....145 Cunard to Charles
Hurd.....188 Up Water to Brunswick

Inglis.....134 Barrington to Bellevue
Isleville.....Bloomfield north to Russell
Ivanhoe.....Atlantic to 102 Inglis

Jacob.....114 Up Water to Brunswick
James.....17 West to Roberts
Jennings.....Preston to Oxford
John.....45 West to Charles
Jubilee Road.....Summer to N W Arm
June.....63 Cunard to West

Kane.....Gottingen to Kempt Rd
Kavanagh Lane.....226 Upper Water
Kaye.....1244 Barrington to Robie
Kempt Road.....Macara north to Fairview
Kenny.....1420 Barrington to Gottingen
Kent.....196 Barrington to Queen
Kensington.....Longard Rd to Garvie
King.....205 North to St. Alban's
Kline North.....Chebucto Rd to Bayers Rd
Kline South.....Quinpool Rd to Chebucto Rd

Lady Hammond Rd.Longard Rd to Kempt Rd
Larch.....Coburg Rd to Jubilee Rd
Lawrence.....54 Windsor to Harvard
Leeds.....Barrington to Longard Rd
LeMarchant.....South to Watt
Letson Place.....Morris to Wright Place
Lilac.....121 Coburg Rd., runs north
Linden.....Louisburg to Garden
Liverpool.....Windsor to North Kline
Livingstone.....Gottingen to Kempt Rd
Lockman Avenue....Runs from 956 Barrington
Lockman Terrace....Runs from 936 Barrington
London.....Windsor west to N. Kline
Longard Road.....Kempt Rd to Barrington
Lorne Terrace.....28 North runs north
Louisburg.....105 Jubilee to Quinpool Rd
Lucknow.....69 Inglis to Fenwick
Lundy's Lane.....48 Wellington, runs west
Lynch.....Duffus to Rector

Macara.....428 Gottingen to Robie
McCully.....176 Agricola to Robie
McDonald.....Quinpool Rd to Chebucto Rd
McLean.....Owen to Inglis

Mahar Court.....Off 79 Hollis, runs east
Maine Ave.....Exhibition Grounds
Maitland.....Maitland Ter to Gerrish
Maitland North.....Runs north to 62 North
Maitland Terrace....2 Brunswick to Maitland
Marlborough.....Inglis to South
Massachusetts Ave..Exhibition Grounds
May.....198 Agricola to Robie
Maynard.....41 Cogswell to Bloomfield
Melrose Crescent....Oxford, runs west
Mercer Avenue.....156 Brunswick, runs west
Merkle.....Gottingen to Kempt Rd
Mewburn Ave.....Off Bell Road
Miller.....View to Francklyn
Mitchell.....8 Inglis runs south
Monaghan Lane.....Off 228 Gottingen
Moran.....57 Cunard to Sarah
Morris.....18 Lower Water to Dalhousie University
Mott.....Preston to Oxford
Mulgrave.....Albert, north to Gottingen
Mumford Road.....Chebucto Rd to Dutch Village Road
Murray Place.....Carteret, runs west

Needham.....67 Young to Fort Needham
Newton Ave.....Off 365 Quinpool Rd

North.....North from C. N. R. Yards to Chebucto Rd
Norwood.....Pryor to Zephyr

Oak.....Oxford to Pine
Oakland Road.....Robie to N W Arm
Ogilvie.....View to Tower Rd
Ontario.....290 Maynard to Agricola
Owen.....McLean to Tower Rd
Oxford.....Oakland Rd. to Bayers Rd.

Pacific.....St. Alban's to Almon
Paris.....Windsor to Connaught Blvd.
Park North.....Bell Rd. to Cunard
Park South.....91 Inglis to Sackville
Parker.....Quinpool Rd to Welsford
Payzant.....Preston to Oxford
Pepperell.....Robie west to Beech
Phillip.....Off 294 Chebucto Rd
Pine.....Quinpool Rd to Chebucto Rd
Plover.....Owen to Atlantic
Polar Place.....Almon runs north
Poplar.....Quinpool Rd to Chebucto Rd
Poplar Grove.....17 Jacob, runs north
Portland Place.....2 Brunswick to Maitland
Preston.....Coburg Rd north to Quinpool Rd
Prince.....242 Lr Water to Brunswick
Prince Arthur.....Norwood to Quinpool Rd
Prince North.....Lady Hammond Rd to Barrington
Prince William.....98 Maitland to Gottingen
Princess Place.....87 Cunard runs north
Proctor.....248 Up Water to Brunswick
Pryor.....Jubilee Rd to Norwood

Queen.....Victoria Rd to Sackville
Quinn.....Quinpool Rd to Chebucto Rd
Quinpool Rd.....400 Robie to N W Arm

Rector.....1524 Barrington to Gottingen
Regent Road.....Windsor to Connaught Blvd
Rhuland.....16 Lucknow to South Park
Richmond.....1376 Barrington to Gottingen
Roberts.....186 Maynard to Agricola
Robie.....Francklyn to Macara
Roome.....Barrington to Gottingen
Rosebank Avenue...Connaught Ave to Quinpool Rd
Rosemead Avenue...Rector, runs north
Roslyn Road.....Connolly to Connaught Blvd
Ross.....1378 Barrington to Gottingen
Rottenburg.....94 Queen to Dresden Row
Russell.....1232 Barrington to Longard Road

Sackville.....190 Lr Water to Summer
St. Alban's.....670 Robie, west
St. John Avenue....Off Bell Road
St. Matthias.....Chebucto Rd to Charles
St. Paul's.....Barrington to Argyle
Salter.....126 Lr Water to Barrington
Sarah.....40 Agricola to June
School.....Rector north to Warden
Senforth.....North Clifton to Dublin
Sebastian.....Gottingen to Robie
Seldon.....Mott. north to Pepperell
Seymour.....303 South to Coburg Rd
Sherwood.....Patricia to Chebucto Rd
Shirley.....374 Robie to Preston
Skerry.....191r Barrington
Smith.....152 Barrington, runs west
South.....Hollis to N W Arm
Spring Garden Road Barrington to Robie
Stairs.....529 Gottingen to Kempt Rd
Stanley.....Gottingen west to Kempt Rd
Starr.....21 Jacob runs north
Sullivan.....454 Gottingen to Longard Rd
Summer.....Morris to Bell Rd
Summit.....Windsor west to Connolly
Swaine.....Chebucto Rd, runs north

Thomspson's Court..Off 86 Victoria Rd
Tobin.....208 Barrington to Queen
Tower Road.....Point Pleasant Park to Spring Garden Road
Tower Terrace.....302 Tower Rd, runs west

Uniacke.....142 Brunswick to Gottingen
Union.....Young to Richmond

Veith.....Young to Richmond
Vernon.....Coburg Rd. to Jubilee Rd
Vestry.....Barrington to Gottingen
Victoria Road.....Inglis to Tower Rd
Vienna.....King to Connolly
View.....From com Miller North

Waegwoltic Ave.....Oxford to Connaught Ave
Walker.....St. Alban's to 148 Almon
Walnut.....Coburg Rd to Pepperell
Warden.....Barrington to Gottingen
Water Lower.....Fawson to George
Water Upper.....George to Dockyard
Waterloo.....Oakland Rd to 292 South
Watt.....118 Henry to Preston
Waverley Terrace...2 Mitchell, runs east
Wellington.....Inglis to South
Welsford.....446 Robie to Windsor
West.....148 Maynard to Robie
Westlea Road.....Bayers Rd to Cloverdale Rd
Westmount.....Flinn north to Chebucto Rd
Williams.....462 Robie to Windsor
Willow.....124 Agricola to Chebucto Rd
Windsor.....12 Quinpool Rd to Kempt Rd
Woodill.....108 Maynard to Agricola
Wright Place.....Off 124 Morris

Yale.....Monastery Good Shepherd to Harvard
Yale Lane.....Off 155 Quinpool Rd
York.....Preston to Oxford
Young.....Barrington to North Kline
Young Avenue.....Point Pleasant Park to Inglis
Yukon.....Monastery Good Shepherd west to Harvard

Zephyr.....Norwood, south to N W Arm

# McAlpine's
# Halifax Street Directory
## For 1919

The Street Directory is presented in condensed form. In the north section—the area devastated by the Great Explosion of December 6th, 1917, the directory is necessarily incomplete. Full information will be found in the Alphabetical section.

The streets of Halifax are numbered from the East, or Harbor side, running West towards Northwest Arm and from the South or Point Pleasant Park, running North to Bedford Basin.

The odd numbers are on the East and North sides of the streets.

The even numbers on the West and South sides of streets.

All tram cars stop for passengers after passing intersecting streets.

The word "street" is always implied.

The figures 1-2-3-4-5-6 after the street headings indicate the Ward in which the street is located.

**ABERDEEN TERRACE, from 95 Spring Garden Road north —2.**

1 Gray Arthur
2 Wright Wm
3 Reyno John G

**ACADIA, from Richmond, north to Leeds.—6**

Devastated Area.

**ACADIA SQUARE, East Side Acadia.—6**

Devastated Area

**AGRICOLA, 41 Cunard north to Duffus.—5-6**

**East Side.**

5 Ryan Arthur A
Buckler Robt
7 Frawley William C
9 Druhan Mrs Susan
11 Fawson Jas P
11½ Schrage Mrs James, baker
**Woodill ends.**
15 Whitzman & Webber, gro
15½ Jollimore William, barber
17-19 Meaden Simon, groceries
21 Fleet Hibbert A
McNeil Mrs Sarah
23 Curry Mrs Mary (wid)
25 Clarke Mrs Mary
Russell Cyril L
27 Nickerson Obed F
29 Nickerson Albert L
Lapierre Samuel
29½ S F Club
31 MacAvoy Harry J, conf
**Harris ends.**
33 Thompson A Audley, drugs
35 Dart Edward
Heffernan Arthur
37 LeMoine William conf
37½ Ashley Nason
Quartermain Fred
39 Lee Fong, laundry
39½ Lee Walter W
McLean Ray
41 O'Brien D Barrett
43 Myers Georgina
45 Edgar Mrs Mary
47 Cook Alex D, grocer
**West intersects.**
49 IXL Branch, gent's furnishings
49½ Murphy Thomas
51 Toumey Miss Katherine
Petrie William
53 White Chas
Fraser Mrs C
55 Boutilier Wakefield
57 Adams Harry C
59 Whelan Mrs Alice
Little Herbert
61 Dyer Mrs Bridget
63 Meehan William F
65 Donovan James M
67 Martin William
Meehan Harry
69 Lewis William
Rodgers Arthur
71 Ettinger Carl H, grocer
Drysdale Ernest A
73 Duggan W J, ice cream parlor
73½ Kolesneklf Peter
75 Perry Katherine
McCarthy Ben H
77 Delaney Mrs Margaret
**Roberts ends.**
79 McLean Mrs Mary
Gilfoyle Bridget
81 Gilfoyle Johanna
Dorey Lewis
83 Hartling Sydney C

85 Purcell Annie
Ryan Thomas
89 Beckford E & Co., furniture
Joudry Gladwin
91 Scallion James B
Murphy Mrs Maud
93 Dowinton Samuel
95 Horner Robert
Knapman William
97 Barrett Edward W
99 Under construction
101 Fullick William
Homer Daniel
103 Yanofsky Richard, grocer

**Charles intersects.**

105 Hamm Chas W, grocer
Condon Walter
Gray William
107 Hamm Arthur
109 Lee Wing, laundry
109r Paul John
111 Williston Clifford J
113 Shiers Thomas
115 Leitch Andrew
117 Condon Wm
117½ Harris Henry S
123 Hutt Robt
125 Findlay John M
127 Matheson Miss Elizabeth E
129 Skyes John B
131 Clarke Anna (wid)
133 Burgoyne George

**North intersects.**

143 Terminal Grocery Ltd
143½ Williamson & Smith (barbrs)
145 Scott John A
147 Blakney Lemuel
Holman Jas
149 Wooden Simeon
151 Oddfellows Hall
153 Robson Charles
155 Tyler Charles E
157 Mason Peter B
159 Allen William
161 Goodhew James W
163 Glazebrook James W
165 Crocker Mrs C
167 Bird Thomas
169 Hughes Frank
171 Morriscey William J
173 Garrison Walter G
183 O'Connell James J
Hubley George C
185 Park Gerald
187 Castle Fred V
187½ LeCain Wm
191 Cox Wilfred
Thomas Robert
193 Geddes Mervyn
195 Kravis Bessie (wid)
197 Burgess Harry
199-199½ Allen William, barber
201 Griffen Richard
203 Evans & Co, hardware
205 Evans Mrs Johanna
207 Wallace Mrs Mary
209 Thompson A A drugs

**Ontario ends.**

209½ Newport Bakery
211 Rodgers J R, meats
213 Neily William
Taylor Frederick
215 Stacey Wm J
Patnell Edw. J
271 Under construction

**Bloomfield intersects.**

219 Brown Irvin
221 Colby Ayer
223 Moss Harold
225 Burns George
227 O'Brien Joseph
Campbell John A
245 O'Donnell Alfred
O'Donnell Miss M F, drsmkr
247-251 Gaffen N, storeroom
251 Nathan Gillis
253-255 Under construction

**Almon intersects.**

257-259 Dixon Frederick W, grocer

**Bilby intersects.**

261 Wilson William L
263 Hillman John J
265 Wonnacott William

**Macara intersects.**

271 Sutherland Matilda
McDonald John L
293 Burns Arthur A
Walker Jas F
295 Cole Frederick G
297 Vacant Brewery

**Sullivan intersects.**

299 LaPierre Samuel
299½ Wilson Edward J
301r Verge Wilson T
303 Moxon Fred
Tobin Alfred
305 March O'Ryan
Currie Mrs
307 McAndrew Joseph A
307½ Millett David

**West Young intersects.**

351 McNair John
359 Wiltshire F C
359½ Nooks Lawrence

**Livingstone intersects.**

361-363 O'Connor Mrs James P grocer
365 Dibbon Joseph
367 Campbell G A
Long Ernest
369 AuCoin Thos
371 Spear G
375 Fougere Elias
Murphy Joseph
379 Westhaver Joseph
379½ Mahoney Wm
381 Kline Frank
381½ Bouchard Chas
383 Martin Thos W
385 Boudreau Charles S
389 Coffee John
Simmons John
401 Murray John M
403 Purcell John
405 Westhaver Richard
407 Metham Hairy

**Merkel intersects.**

411 Beardsley John T
413 Vacant
415-417 Kennedy Chas
419 Innes Chas A
421 Coffee David P

**Cabot intersects.**

463 Isnor Harold
Muir Parker

**West Side.**

8 Rafuse Angus
10 Murrins John J
12 Conrod Wm J
14 Keeler David J
16 Brace William
18 Evans Mrs Edith
20 O'Brien William
22 McLeod George K
24 MacDonald Randall E
26 Smith Wm V
Smith Theodore
28 Delaney James W
Power Clement
30 Giffin Edgar E
32 Davis Mrs Annie
34 Steffen Henry M
36 Townsend Lillian
38 Jackson John E
Wambolt Theodore
38½ Jackson John E, picture frm
40 Day Hugh E
Mont Mrs Margaret
Gilkie Stewart, boots and shoes

**Sarah begins.**

42 McNally F W, plumber
48 Scallion Mrs Catherine, dry goods
50 Sullivan Mark C

**West intersects.**

52 Dalton & Murphy, grocers
54 Clark James E
Publicover Stephen
56 Brommett John C
60 Graham Daniel
Johnson Lewis D
Chisholm Duncan
62 Healy Michael D
64 Campbell Mrs Sophia
Adams William J
66 Francis Joseph
Grace Thos J
68 Egan John sr
70-72 Finlay Mrs G L, bookstore
72r Savage Edward
Jesperson Alex
Young Justice
74 Cuvelier Louis P, shoemaker
74½ Walsh Mrs Mrgt, drsmkr
McKenzie Thos R
Murphy John R
76 Vacant
78 Sons of England Hall
80 Moules Frank
82 Coates William
84 Vassey Francis
Clattenburg Mrs Robert
86 Dillon Miss Mary
88-88½ Kirby William, grocer
90 Johnston Joseph
Johnston Richard
92 Baker Simeon
94 Osborne Norman, cabman
Rose Stephen, cabman
Smith George
94½ Brunt Mrs V B, grocer
102-102½ Blois Avard E, boots and shoes
104 Brackett Archibald
Foley Charles
106 Harrington Mrs Theresa

**Charles intersects.**

108 O'Malley Thomas J
112 Henneberry Owen
Adams Henry
114 Berrigan Lawrence
116 Knodell Mrs Mary A
Baugild Clara
118 Weatherdon Wm Henry
120 Kirby James A
122 Long Edward
124 Conrod Wm C
124½ Lee Fong, laundry

**Willow begins**

126 Schwartz Fred
130 Mummery Charles
130-130½ Mummery John H, confr
132 Sheridan T P, tea room
134-134½ Perier J D, dry goods
136 West Charles E, barber
162 Morton George H
162½ Logan's Branch Drug Store

**North intersects.**

166 Bank of Nova Scotia
168 Giffen Wm A
174 Rosborough Mrs
174½ Rosborough James jr

**McCully begins.**

176 Martin John
Linklitter Alexander
Power Mrs Jane
178 McLeod Thomas A
Dean Samuel
180 McHale James
Mayflower Curling Rink
180½ Castel Walter J, grocer
182 Hennessey Richard J
184 Blair George
186 Churchill Joseph
188 Wollard Harry E
Knodell Arthur
Bremner Joseph

190 Cranidge William F
Ging Tom, laundry
192 Boutilier Oswald
O'Flaherty Mrs Gertrude
192½ Davies F V
194 Young Isabelle
Superant George
196 Watsons Drug Store
**May begins.**
200 McGrath Mrs Amelia, grocer
202 Trenholm J
208 Giles F
Power W
Robinson Mrs
212 Fisher Robt, grocer
214 Fenerty Arthur W
Fenerty Mrs A W, music tchr
216 Verge Wm T, shoemaker
218 McNeil Daniel
218½ Lightizer John
220 O'Neill Mrs Jane, grocer
222 Power Henry T
224 Hurshman Chas
**Bloomfield intersects.**
Bloomfield School
**Almon intersects.**
240 Dominion Cafe
242 Lem Lee laundry
244 Moules Thomas
246 Liggins Abraham
Mallison Ernest
248 Day William
254 Vacant
**Bilby intersects.**
256 Kennedy Johanna
Kennedy Mrs Josephine
258 Foley Thos
Boyce James
264 Dymond Harold
McDonald John
266 Shannaman James
270 McGrath Michael J, grocer
**Macara intersects.**
278 Greig Chas
280 Anesty John W
282 Cullen Johanna
McPherson John J
286 Levey Asaph
288 Doucette Joseph
**Sullivan intersects.**
296 Hunt J H
**Young intersects.**
300 Nash John
302 Nash Geo W
304 Verge Frederick
320 McCarron Peter
322 Anderson Robt
324 Mitchell Colin
Day William
326 Hinch Mrs Mary
328 Hamm Mrs J
Wells Wm
Le'Liquid Air Societie
330 Feetham Mrs Ada
332 McNair John
334 Craig Peter L
336 Marryatt Jas
338 Myers Mrs Annie
Harvey Peter
Taylor Henry
340 Coxhead Henry
McLean John
342 Cook Robert
344 Smith Thos
348 Dunbrack Arthur
350 Young Alex
364 McCarron John
390 Auld Alex
394 Flemming Rich J
400 Day John

**ALBERT, 31 Russell north to Leeds.—6**

Under construction
Wournell Charles
101 Vaughan James P

**ALEXANDRA PLACE, from 36 Cornwallis south.—4**

**East Side.**
1-5 Alexandra School

**West Side.**
2 McEachren John L, tailor
4 Gray Louis H
6 Hooper George
8 Bradshaw George
10 Shields James T H

**ALLEN from 44 Windsor, west to Harvard.—4**

**North Side.**
11 Keddy Arthur C
13 Priest Ishi
15 Crook Hannah R
Fitzgerald J
17 Metzler F P
Ferguson Samuel
19 Kennedy Robert D
21 Gasler Mrs Sophie
Heckman John
23 Whitten Arthur
25 Hawes Mrs Mary
27 Giffin Theodore H
29 Foley John W, bldr and contractor
31 Currie James P
33 Sweeney Joseph W
33½ Lavers Mrs A
35 MacLean Aeneas
35½ Golden Wm H
37 Vacant house
37½ Lye Leonard
39 Gaetz Guy W
39½ Beech Herbert J
41 French Willis
45 Blakeney Clarence A
Blakeney Amos H
49 Wilson Mrs Elizabeth
55 Richardson Fred G
55½ Charlwood William
57 Potts Miss Mary E
Horne Mrs Annie J, nurse
Pitcher Charles
57½ Martin George A
**Chebucto Lane Begins**
59 Horne Walter C
Archibald Ernest
61 Giffin Ira P
65 Carter Alfred
Vaughan Archibald
69-69½ Hilchey Morris A, bldr and contractor
71 Carmichael Alex
73 Brown Mrs Emily
77 O'Hara Capt M H
79 Gibbon Ira P capt
Wilson Robert J
79½ Giffin Otto L
81 DeMone H F
81½ DeMone Roy B
83 Webber Arthur
83½ Graves Lewis G
85 Reid Abner C
McDonald John R
85½ King John
87 Giffin Stanley E
99 Devaney Daniel
105 MacDonald Thomas F
105½ Renne, Mrs Cath
113 Marriott Otis C
119 Dauphinee Arnold R
Sturmey Edward E
121 Dewling Jacob
121½ Bendall Ernest P
125 Clarke Geo C
129 Arnold Thos H
131 Traise Fred sr

**South Side.**
Lutheran Church
14 Mumford George E
18 Parker Henry B
Rogers Edward
22 Richardson Fred G
24 Clancey Thomas William
28 Weston George M
30 Ormiston Thomas
32 McLellan Mrs Elizabeth
38 Dobson Frank E
40 Corston Mrs Nancy
44 Westhaver Mrs Ada
48 Hurley R J
Brundage, J R
50 Monaghan Joseph P
50½ Tomlin Frederick W
52 Leslie Sydney G
52½ Prest James
54 Beattie Victor B
56 House under construction
60 Beattie John T
94 Tidgwell Wm
94½ Miller Fredk B
96 Ross Alexander
96½ O'Leary John
98 Wooley Henry
100 Silver William
Davies John
Rafuse Judson
102 Stroud John
104 Bonnell Saul U
Weston George M
106 Coolen Wellington F
Rent Wm H
108 Higgins John
110 Squires Frederick
Rhuda Robert E
110r Robinson Herbert
112 Hunt Arthur J
Rhuda Robert W
116 Phillips William A
116 Parker John
124 Wonnacott Joshua
126 Cole Mrs Alfred M
130 Cross Alfred G

**ALMON, from 388 Gottingen west to North Kline.—6**

**North Side.**
1 Pearson, Mrs, ice cream
11 Higgins George
Higgins A J
15 Kennedy John
17 Quinn Arthur R
17 Woods Mrs Alice B
25 Almon Apartments
29-29½ Mason Mrs Edward J, grocer
31 Marks Ephraim G
Ryan Amelia
33 Vacant
35-37 Fizher John Wm, grocer
39 Ryan Edward
Ryan Henry
41 McGrath Thomas J
43 Lye William F, grocer
47 Zwicker John McD, dry gds
49 Berringer Mrs Mary
51 Grace George A
53 Little John
55 Tummonds Joseph
57 Miller Robert
57-67 Under construction
**Agricola intersects.**
69 Royal Bank of Canada
77 Shubley James
79 McLeod Mrs Jessie
79½ McGrath I
83 Mitchell John
85 Eades Alfred
85½ Horne Albert E
87 Larder Thomas
Weston John
87½ McDougall Alex
**Almon Place begins.**
93 Verity & Parker, shoe rprs

95 Baxter Richard
97 Williams Alfred, shoemaker
**Robie intersects.**
103 Vacant
109 White John
111 Hudson Albert E
113 Mullins Charles
115 McLellan John, truckman
**Polar Place Begins.**
117 McLellan Miss Elizabeth, gro
McCall Apartments
Smallpox Hospital
137 Atkinson Lionel
137½ Taylor ——
**Windsor Intersects.**
139 Middleton J R
143 Walsh James V
145 Weaver Charles D
151 Steeves John
185 O'Neil Bernard

**South Side.**
2 Hayward Charles W
4 LeBlanc John
Greenough John
8 Martin Harry A
Martin Walter
10½ Meagher James
12 Young Alexander J
14 Vacant
16 Kennedy John
20 Gibbons Frank
22 Keeping James
Page Walter
**Isleville intersects.**
44 Vacant
48 Robinson Thomas
48½ Perkins Charles
Jones John
50 Rafter Lemuel S
54 Deschamps Elzeard
56 Belair Eugene
58 Kane James
60 Burke Peter
62-64 Bernstein L J
66-68 Gaffen Nathaniel
**Agricola Intersects.**
Bloomfield School
Bloomfield Academy
112 Belanger Adolph
114r Brackett Irene Mrs
114 Gough Nicholas H
116 Miousse Thomas J
118 A. B. C. Hall
144 Finck George W
148 Mahar James W
**Walker ends.**
150 Horne Frank H
150½ Canteloupe Chas W
152-154 Morton George W H, groc
162 Cross H F P
**Pacific ends.**
164 Godfrey Percy
166 Silver John A
**Windsor intersects.**
168 Waugh E J
172 Murray Johnson

**ALMON PLACE, from 83 Almon —6**

1 Nodwell James
3 Kline William
5-7 Vacant

**ANNANDALE, 106 Dresden Row, west to Briar Lane.—2**

**North Side.**
1 Meyer Wm P
3 Curren Thos J
5 Donnelly Katherine Mrs
7 Donnelly Wm T
9 Curren John J
11 Lawrence Alfred J

**ARGYLE, from 25 Blowers north to Jacob.—2-3**

**East Side.**
1 Jakin Max, grocer
3 Farquhar Bros, forge
5 Garten Karl, furrier
Gengaro, James
7-11 St. Mary's T.A.&B. Society
English James P, Janitor
19 Brown Wm N, carriage maker
21 Strand Theatre, stage entrance
23-25 Reardon Frank, retail paints
27 De Wolfe J G, real estate
Burroughs Adding Machine Co. of Canada
29 The General Automobile Co
33-35 Cahill & Co, grocers
**Sackville intersects.**
37-43 Noroca Hotel
43-49½ Ungars Laundry
51-55 Nova Scotia Furniture Co
57-65 Carleton House Ltd
**Prince intersects.**
St. Paul's Church
**St. Paul's ends.**
Victoria Square
71-73 City Hall
**Duke intersects.**
75 Farrow Herbert
Hayter Mrs Rachael
77 Vacant stables
79 Hubley C A, second hand clothing
79½ Salter William sr
Creelman Ernest
81-83 Thompson Stewart C, feed and boarding stables
85-87 Davis C W, gro and meats
89 Pepper George
91 Lloy James
93 McNutt James L, horseshoer
95 Ross Print
95 Hammond & Marshall, painters and decorators
Yogis A J, tailor
97-101 Vacant
103-111 Francis T H & T, furniture
**Buckingham intersects.**
111½-113 Allen's Fruit Store
115 Murphy Wm S, barber
117 Harris David, tobacconist
119-121 Royal Hotel
**Bell ends.**
123 Webber Bros, dry goods
125 Webber Samuel, clothing
127-129 Volinsky Max, boots and shoes
135 Marshall H H, stationer
137 Ellis Charles
139-143 Brager's Ltd, furniture
141 Hayes John
Phillips John J
Hopper Mrs Mary
Bonang George
143½ Sears J, cigars etc
145 Webber A & R, millinery
147-149 Chicago Dept Store
149 McIntyre Charles H
149½ Rosseau Louis, quick lunch
151 Anderson Alf, boarding house
153 McDonald R N, grocer

**West Side.**
2 Walsh & Egan, electricians
4 Crump J G, plumber
6-8 Sanford's Ltd, meat market
10-14 Fraser Frank W, hay and feed
12-22 Sheehan Motor Co, autos
24 Cochran Frederick
Cochran Mrs Mary
Carter Owen Mrs
26 Halifax Broom Co
28-30 McFatridge Howard, vet surgeon
30 Animal Relief Shelter
32 Vacant
36 Frisco Cafe, rooms
**Sackville intersects.**
42-48 Herald Building
50 Vacant
52 Marshall's Parcel Delivery
54 Weeks Printing Co
Dominion Archives
56 Bishop Fred E, marble works
62 Grand Central House
DeWolfe Alfred B
Hannon Michael
Harvey Andrew
Smith Alfred F
Muise Mrs Christin
**Prince intersects.**
64 Carleton House Ltd Annex
66 Rhodenheizer Wm
Rhodenheizer Mrs Rhona
68 Ellis Frederick
Kelly Michael
68½ Marr Michael, upholsterer
70 Beckwith Arthur
70-76 St. Paul's Parish Hall
78-80 The Melvine S Clarke Co
Clarke, Hook & Co, auctioneers
82-84 Sanford Geo A & Sons, marble works
90 Snow & Co Ltd, undertakers
90½ Wonnacott, J locksmith
92 The Fleischmann Co, yeast
**George intersects.**
94 Anderson Karl Mrs, groceries
Anderson Carl
96 Nehiley Thomas
Sutherland Maynard
98 Somers Mrs Bessie
100 Arthur & Conn, electricians
102 Brock The W R, Co Ltd
102½ McMannamin Stdven B
Josey Rupert C
Gammon Walter
104 Gammon's Cafe
108 Newcombe Miss Kate, drsmkr
110 Devan J William
112 Brady James A
114 Clattenburg Harry
116 Tully Raymond, lodging hse
118 Moirs Ltd, manufacturers
120-122 Holland & Kuhn
124 Queen Mary variety shop
126-130 Moirs Ltd, confectionery
**Duke intersects.**
134-136 Maling W A & Co, meats
138 Doubleday Percy sr
Ryan Mrs Emma
140 Simon Joseph L, second hand clothing
142 McIntyre Mrs K
144 Meyer W P, grocer
146 Meagher Mrs Ellen
148 Newell Francis
150 Lung Wah, laundry
152 Keeling John, grocer
154 Burns Joseph
Gannon John
Pemberton Monson
Green Charles
Murphy James
156 Sheehan Thos D, painter
158-162 Francis The W T Furnishing Co
164 Lawrence Harry
Nicholas John
Smith Warren
Carter Wm
166 Roche Walter J, second hand furniture
168 Woodworth C R, second hand goods
170 Little May Mrs
Hirons Wm J
172 MacDonald Arch, meats and provisions

174 Davison George
Wilson Arthur B
174-176 Sinfield R S, mason
178 Coghlan Allan
180-182 Atkinson William, fruit and confectionery

**Buckingham intesects.**

184-186 Wyatt's restaurant
186 Wyatt Mrs Ella
188 Thomas Arthur W, watchmker
190 Graves I J
Williams Annie Mrs
Thomas T W
192 Daveno Alfred N
194 Carter John P, dry goods
196 Fougene Daniel
198 New York Millinery Store
202 Webber Louis
204 Payne Miss Rose
Doohan John
Ryder G Percy
206-208 McLeod Robert & Co meats
208½ Burgess Mrs Annie
Collins Margaret Mrs
210 Shea T P, butter
212 Slattery Mrs Maggie
Cooper Thomas
214 Collins Arthur
216 Hirschfeld Geo, pork dlr
218 Woodworth Amos, meats and provisions
220 Peoples Palace, Salvation Army
Allen Frank, janitor
222 Spry Thos, pork dlr and packer
224-226 Moirs Ltd, storehouse
228 Crooks E E, fish dlr
230 Napoli House, Ralph Burino
232 Jacobson Jacob S, clothing
236-238 Roche David, painter

**ARMOURY PLACE, from 68 Maynard to North Park.—5**

**North Side.**

Drill Hall and Armouries

**South Side.**

2 Roose William C
6 McCarthy Allan J
8 Jackson Ira K
10 Rose Thomas
Park Street Pres. Church

**ARTILLERY PLACE, from 144 Birmingham, west to Dresden Row.—2**

3 Paint Henry N
5 Hagarty Wm G

**ARTZ, from C. N. R. Yards, west to Brunswick.—3**

**North Side.**

13 Lee Frank
15 Sim James A
17 Purchase Henry
19 Streeter Henry
23 Vacant

**Barrington intersects.**

29 Allen Arthur W
31 LeBlanc Edward A
Merrigan Mary Mrs
33 Ferguson Mrs Eliza
35 Hibbits John E
35½ Lawrence Russell
37 Nolan Mrs Henrietta
Brant A G

**South Side.**

**Barrington intersects.**

28 Gaudreault F H, tailor
30 Rice, George
32 Bellew James
36 Marshall Terrance W
Connors Mrs James
38 Hanrahan John
40 Settle Henry H
42 Judge Arthur
42 Mailman Harry G

**ATLANTIC, from commencement South Bland west.—1**

**North Side.**

47 Saunders Joseph
49 Duffy Herbert E
Shanahan Michael
51 Neagle Wm, grocer
53 Smith William G

**Brussels intersects.**

55 Dunbrack W M
57½ Greenwood Clifford
61r Huxon Harry
63 Lake John W
63½ McDonald J Lewis
65 Fripps Michael
Gillard Mrs Sarah
67 Harley Mrs Alexandrina R
Robb William T

**South Side.**

22 Kelly Joseph E
Isnor Barton
24 Ross Hugh
26 Power E W
Lahey Roger
28 Weir Mrs Joseph
30 Miller William F
32 Weatherbe Frederick
34 Langille Wallace H
36 Linahan John
McKay Robert
38 White Frederick
40 Clarke Cyril B
56 Vincent Sydney

**Young Avenue intersects.**

196 Russell B W
200 Calnen Albert P sr

**BARRINGTON, from Point Pleasant Park north to Fairview.—1-2-3-4-5-6.**

**East S de.**

1 R. N. S. Y. S. Boat House
19 Blanchard Charles
19 Trider Almon E
C. N. R. South End Terminals
137-139 Office C. N. R.
137 Boswell William H
143 Payne Charles F
147 Givine David
151 Tully M A
Grant Mrs Elizabeth
Murray Mrs Martha
153 Gay Arthur W
Craydon A LeRoy
155 Bell Francis H
Weir Hiram
159 O'mullin J C
163 S A Domestic Lodge
Ritchie John
165 Dickson William J
Walker John
167 Foley Bros, Welch, Stewart & Fauquier.
169 McDonnell Mrs K M
171 Cook Construction Co. Ltd and Wheaton
171 Muise Wm H
173 Wetmore, Miss A P
175 Douglas Mrs M C, confecty
Black Wm
177 Brinkman Mrs Helena A
179 Suttis Mrs Minnie
Duffield Mrs Mary
181 Roy Leo
183 Metzler Mrs Fanny
Jacobs Wm
185 Ferguson & Lassen, meats & Grocers
187 Vacant
189 Lloyd M T

**Victoria Lane ends**

191-193 Vacant Bldg
195 Kiddy J D
Maldritt Wm
Stone George L
197-199 Skerry J J, grocer
199 Lane Mrs Elizabeth
201 Stacy John J
Smith Mrs Margaret
203 Bradbury P J, tobacco
205 Thomas Alfred
207-209 Hyland Thos, boot and shoe repairer
207 Baldwin John N
211 Kee Fong, laundry
211½ Nickerson Mrs Mary
Nickerson Chas
Dauphinee Andrew
213-213½ Leary Miss Emma C, confec
215 MacKinnon J D
217 Buckley & Co, drugs

**Gas Lane ends**

223-225 Barclay Elizabeth Mrs, confectionery
227 Bingay John
229 Cowan Edward
231 Vacant shop
233 Shaw Mrs C A
233½ McLean Mrs Sarah
235 Short F S
235½ O'Brien Mrs Florence
237 Hillman Mrs Adelaide
237½ Bannalett Askew
Jacques Mrs Margaret
243 Canadian Bank of Commerce
Wheaton Andrew

**South intersects.**

249 Elmwood, side entrance
253 Langile Everett, barber
255 Huilin Isadore
Riader Mrs B
255½ Langille Everett
257 Forrest William D, phy
267 Smith Mrs Wiley
271 Vacant
273 Marr Frank A
Le Bon Marche
275 Campbell Mrs Eliza
277 Bauld Henry G
279 Roach Mrs Susan L
283 Beamish Mrs Alice M
285 Smith Mrs J H
287 McKenzie Wm J
287½-289 McKenzie & Osborne grocers

**Morris intersects**

297 Kirkpatrick Everind A, phy
301 Blackadar C C
305 Vacant
307 Macdonald P A, phy
309 MacKay N E, phy
311 Pearman H V, phy
315 Carney Michael J, phy
317 Clark Rev Dr J A
319 Vacant

**Bishop ends**

321-333 Government House
Grant MacCallum, Lieut.. Governor
335-347 St Matthew's Church
349-355 Can. Red Cross Information & Service Branch S. C. R.
G. W. V. A. Sect. Office
A. D. D. S., M. D. 6.
357-363 Majestic Theatre
Thomas Gregory, janitor
365 Forget Nestor, artist
Keddy Stanley, barber
367-369 Academy Fruit Store

PUBLIC ARCHIVES OF NOVA SCOTIA
HALIFAX, N. S.

**Salter Ends.**
Masonic Property
377-381 Y M C A Building
377 Wallace T J, optician
379 Military Y M C A Office
381 Wisdom's Milinery Parlors
383 MacGillivray's Pharmacy
385 MacGregor Hector W, confec
**Blowers intersects**
387 Kline & Mullins, hats & caps
389 Brager Bros Ltd, ladies' furnishings.
391 English & Scotch Woolen Co
393 Nye W H, jeweller
395 Cooley Bros, jewellers
397-399 Ben's Ltd, bread and pastry
401 Sievert L E, tobacconist
403 Morrisey Mrs Mary
405 407 Orpheus Theatre Entrance Temple F P ,Dentist
409-415 Keith Building
409 Green Lantern Cafe
411 Marshall S A & Sons, contractors, r 1
Oxley & Johnson, chartered accountants, rms 2, 3
Surgical Supplies & Sundries Co, r 5
Smith Miss Ella, corset parlor, r 7
Clemens H V, mfrs agt, r 8
Lindsay Mrs Hattie B, manicurist, r 9
Wilcox N G H, janitor, r 10
Harrison & Horton, architects, r 11
Woodill G A, Mfrs Agent, r 14
Spence Miss A, milliner, r 12
Hay, George Tailoring Cor 17-18
413 Semi-ready store, clothiers
415 Colwell, Frank Ltd, men's wear
415½ The Silver Grill Cafe
417 Vacant store
419 McDonald J A, Piano & Music Co
421-425 New York Millinery Parlors
**Sackville intersects.**
427-429 Redden A W & Son, boots and shoes
431-439 Roy Building
431-435 Woolworth The F W Co
435 Main Entrance
*First Floor*
Plummeur Gordon, r 102
Clark & Brown, Milliner, rs 106-7
Macdonald H C, dentist, rs 108-9
McDonald A D, real est, r 110
McQuinn C P, real est, r 110
Cluney, Andrew, barrister, r 111
Imperial Life Assur. Co, rs 114-115
Turel Harry, toys, rs 119-120
International Correspondence School, r 121
Beazley Bros
Halifax Dredging Co, Ltd
Leverman William
Kelly F E, jeweller, r 132
Henry McMullen Co Ltd
Demone H F, tailor, r 137
McLane A H, whsle jeweller, rs 138-139
Hobart Mrs Beatrice L, drssmkr, r 142
*Second Floor*
Grant Alex T, blinds etc, r 201
Prudential Ins'ce Co of America, r 203-04
Currie Wm, resl estate, r 208-9
*Second Floor*—Con.
Roy James E, real estate, r 210
Walsh Wm W, barrister, r 211
Tooke Ltd, shirts &c, r 214
Gibson F W, drugs, r 215
Day W B, dry goods &c, r 218
Campbell J D, boots and shoes, r 219
Greenshields Ltd, (Montreal) dry goods
Mackay W M, lumber
Finn R E, barrister
Curry Thos H, adv'g agent, r 228
Ternan G B, barrister
Pickings & Roland, engineers, rs 233-4
Murphy H C, dry goods
Manchester Robertson & Allison (St John), dry goods
*Third Floor*
The Bradstreet Co, Mer'le Ag'y, r 314
Pettipas Miss S J, Sch of sten'y, rs 323-24
Legere W P, architect, rs 335-36
437 Winters Men's Store
439 Winters' Ladies Store
441 Slater Shoe Store
443 Durant Miss H, ladies tailor
Durant Mrs Mary
445 Saunders Miss Winnifred B, hairdresser
Power Thomas
449-451 Buckleys Ltd, drugs
453-457 Colwell Bros. Ltd, mens' furnishings
459-465 Mahons Ltd, dry goods
**Prince intersects.**
467 Condons Ltd, men's wear
469 Cox & Co, photographers, Cox Louis G
471 Veale The Misses, milliners
473 Walker Harry H, photographer
475 Sanborn's Fur Parlors
477 Boston Derby Hat Store
479 Tolson H S, dentist
White H S
Groulx Alcide
Archard Alfred, dental laboratory
481-483 Smith G M & Co Ltd, dry goods
485 Ennis E P, dentist
487 Connolly J L, stationery
489 Cabot's Dry Goods Store
491 Crowe Wm, fancy goods
Rice J H, dentist
493-497 Davidson Building
493 Fitzpatrick R J, tobacco
Spirella Corset Co Ltd, r 7
U S Immigration Service, rs 5-6
Nixon Geo, janitor
495-497 Davidson L Clyde & Co, stationers, etc
499 Kinley's Ltd, drugs
501 Climo C H, photographer
Chappell P T, dentist
503 Schaefer H & Son, jewellers
505-507 Cragg Building
Cresswell & Cresswell, osteopaths, rs 1-2
Silliker & McMann, lumber, rs 3-6
Eastern Investment Corporation Ltd, rs 4-6
Allison E P, barrister, r 7
Maritime Directory Co, r 9
Halifax Power Co, Ltd, r 10
Indian River Lumber Co, r 10
Eastern Investment Corporation, drafting room, r 11
507 Cragg Bros Co Ltd, hardware,
**George intersects**
509-513 Page W F, gent's furnishings
515 Ross Jas A, photographer
Hardiman John O
517 Wiezel's Cash Store, boots & shoes
519 Excelsior Jewellery Co
521 Caillot Hippolyte
523 Wallace Bros, boots and shoes
525 Soldiers' Settlement Board
527 A B C Store
529 Vacant
531 Condons Ltd, mens' wear
533 McLeod H V, jeweller
535 Murray & Stevens, elec.
537 Glube Bros, tobacconist and shoe shine parlor
539 Johnson Thos C & Sons, jewellers
541 Johnson Thos C
543 Newman A, boots and shoes
545 Bezanson's, gent's furnishings
547 Jenson Mariane, dressmaking
Earle Edgar W
549 Pitkavitch V, restaurant
551 Foster J C, tailor
553 Etter S J, jeweller
555 Comfort Shoe Store
**Duke intersects**
557-559 Tuttle W L, boots and shoes
561 Alexandor A J, Ltd, Fur Parlors
563 Munnis W S, gent's furnishings
565 Rafuse & Heinish, clothing
567 Power Mrs Frances
Morissey Mrs Frances
569-571 Rooney & Lovett, produce and fruit
573 Under repair
577 Outhit C W, wholesale fruit
579-583 Blank Wm, billiards
585 Magnus Charles, men's furnishings
587 Ryan Edward, stevedore
Ryan Mrs Mary, boarding
589 Union Cafe
591 Maher J D, dentist
MacLaughlin W G, photographer
593 Royal Bank of Canada, branch
**Buckingham intersects**
595-603 Wentzells Ltd, whol & retail grocers
**Bell intersects**
605-607 Wentzells Ltd, warehouse
609-613 Smith A & W & Co, wholesale grocers
615-617 Scotia Pure Milk Co
619-621 Colwell Robt B, com merchant
Owl Quick Lunch
623-631 Vacant bldg
**Jacob intersects**
633 Zwicker J A, art store
635 McNeil D N, barber
635 Globe Hotel, David McDonald, prop
637 Gabriel John W, jeweller
639 Tanner, Urban A, shoe repairer
641-643 Cherrien Henri, temp. drinks
645-647 Martin-Senour Co Ltd, paints
649-651 Guildford & Sons
653-657 Martin & Moore Ltd, paints, etc
655 Dooks Alex P
663-665 Martin & Moore, Ltd, warehouse
667 Doyle Patrick
Schwartz Jacob
669-671 Eastern Bicycle & Motor Co
673 Vacant
675-677 Whelan & Ferguson, mineral waters
679-681 Gates Harold W, furniture

683 Gordon & Kieth, warehouse
685 Wall James
687-689 Griffin & Keltie, marble works
691 Haslam, Wm
691-693 Penniceard Henry, grocer
**Hurd intersects**
695 Macdonald Daniel
695½ Oxner John O, shoe repairer
697 Wright Thomas
697½ Dugherd Walter
Ruter Emile
699 Mancuso Peter
701 Murphy Douglas
Pierce Mrs Mary
Bliss Stanley
703 rear entrance
705-705½ Jeannot Amelia, temp. drinks
707 Garnier Arthur E
Madore Charles
709 Garner Art E, fruit & conf.
711-713 Collings Wm & Son, coppersmiths
715 Lloyd Wm
Dobbin Mrs Mary
Clark Arthur
Slaney Launsdale
Hillyard Alfred
717 Lloyd Wm, boots and shoes
719 Corkum John S
Mercer James
Riley Thomas
725 Wamboldt James P
727 Buckley David, photographer
729 Des Brisay A E, photographer
731 Decker Miss Catherine, temp. drinks
**Proctor intersects**
733-741 Coal sheds
745 Fraser Alexander
755-757 Quinn F J, mineral waters
759 Richard Norman
Pitts Hubert
Murphy Michael
Murray Samuel
761-763 Coulstring S & E, restaurant
765-775 Scriven J J & Sons, bakers
769 Vacant
777-779 St. Patrick's Hall
779 Brommit John, janitor
781 Bowden Daniel
Strickland Wm
783 Taylor & Travers, grocers
785-787 Coppell Victor
Warren Irvin, restaurant
789 Starks Timothy
McDonald George A
Dockrill Edward Joseph
791 Under repairs
793 Banks John
Blagdon Andrew
795 Payne Arthur
795½ Regan W J, harness maker
799-801 Amyoony A, dry goods
803 Stichbury Andrew, ice cream and fruits
**Cornwallis intersects**
805 Salah John, fruit and confectionery
807 Cooney Dennis
809 Fewer Mrs Margaret
O'Connell Lawrence
811 Payne & Mason, meats and groc.
813 Carey John
815-817 Topp J F, blacksmith
819 Ward Mrs Mary E
819-821 Webb R G, grocer
823 Brown L Murray
825 Fraser H E, barber
827 Hinch William P
831 Cleary Thomas
Day Frederick
835 Lacey Garrett
Buffett James
839 Mansour Joseph N, grocer
841 Fougere Leo
Sheppard James R
845 Murphy Martin
Misener Mrs Annie
Hatter Edward
Elkins Charles
Keating Mrs Mary
Smith Albert
Cosgrove Frank
Power Nicholas
Henry Thomas
Jeffries Tobias
Flaherty James E
**Elevator Court begins**
851 Vacant
853 Fitzgerald Alex
McDonald Mrs Harriett
859-861 Davis & Fraser, pork packers
863 Halifax Transfer Co, stables
865 Brunt Edward
Kennedy Harry
Ferguson Aubrey W
869 Wilson Lewis A
871 McDonald M J
Barry William
Shiers John A
873 Power Mrs Flora
875 Finley George
877 Merson Thomas W
Walker Fred C
879 McDonald Daniel
881 O'Sulivan John W
**Gray ends**
891 Arab Anthony, fruit and confectionery
893 Ellis Thos S
895 Hunt Daniel
Mooney Michael
Davis Charles
897 Conrad Levi G
899 Bell Stanley
901 Curran David
905 Pye Gordon
Robinson Charles
907 McGinnis Lewis
Simmons Mrs Cornella
McLean Neil
909-911 Frazee Edwin, gro
913 Marshall E W, barber
**Gerrish intersects**
919 Taylor Thomas H
921 Sweet Mrs Anna Bell
923 Harris George
925 Rhude Isaiah C
927 Kelly Peter
929 Hosterman Harold E
931 Safford James W
Gray Charles
933 Dawson James M
933½ Arthur Mrs E, bdg
935 Myers George
935½ Parsons Clement
**Black Court begins**
937 Redmond Thomas
Berringer Archibald
937½ MacNeil Frank J
939 Shea James
939½ MacLean John E
943 Mason Harold E
Zinck Owen
943½ Keltie Robert F
945 Williams Daniel
949 Eld Frederick
Landry Edmund P
953 Morrison Angus
961 Cummings Miss Margaret
Kelly Mrs Mary
Bennett John
963 Hart H McC, lumber and gen merchant
965 Duggan William
965½ Hagley Wm
Hallett Everette
967 Connors Michael J
967½ McDonald James
969 Callaghan Edward sr
Callaghan Mrs Ed, dressmaker
971 Huggan Miss Mary A
973 Lapierre Michael, groc
**Artz intersects**
975 Fenton George F, pastry and confectionery
977 Thomas Mrs Minnie
979 Fenton George
981 Ekwall Carl
Shaw James
Clarke George
981½ Tanner Mrs Ella
Bowser Mrs Mary A
White Leslie L
983 Vacant
987 Megeney Mrs Minnie E
991 Ure Joseph
993 Regan Mrs Lena
995 Scriven R V
997 Garnier The Misses
999 Colwell J Fred
1001 McFarlane Harry A
1001½ Lawrence William
Markley D Leo
1003 Simmons John V
1007 Outhit John F
1011 Power Thomas M
1013 Alexander Frederick
**Bedford Avenue begins**
1017 Horley Frederick W
Oxner John O
1019 Jones Fred R
Harvey Jacob L, milk dlr
1021 Wright Mrs Helen
1025-1027 Carr John, grocer
1029 Johnson Wm L, boadring hse
1031 Shea Mrs Elizabeth
1035 Green Thomas, barber
1037 Power Thos & Son, druggists
**North intersects**
C N R Yards
Halifax Shipyards Ltd
**Africville**
Brown Mrs Jane, grocer
Imperial Oil Co Tanks
Nova Scotia Fertilizer Co

**West Side**
2-6 Protestant Orphanage
8-14 Webber Abraham
Halifax South End Terminals C. N. R.
16 Vacant
14½ Murphy Frank
106 Foley Bros Work shop
120r Thomas James
Hawes George
Took George E
120 Turner Amos W
122 Fader LeBriton
124 Blank William F
130 Dimock Mrs Maria
Baker Miss Elizabeth C
Elliott Mrs James F
134 Canadian Window Cleaning Co
Norris Clarence
**Inglis begins**
140 Landry Capt Neil
144 Langille Roy
Kurton Herbert E
146 Haig James
148 Keating Thomas A
Moriarty Patrick J
150 Mosher George H
152 Payne A Martin
**Smith begins**
156 Purcell Mrs Sarah
160 Smith Sydney R
162 Barnes A J
164 Skinner Mrs Laura A
166 Dunsworth Edward J
**Green begins**

180 Manthorne P, staff sergt
184 Kerr Clifford J
186 Murphy Charles
190 Snider Mrs Ethel
Owen Robert J
194-196 Ross, Dmete, grocer
**Kent begins**
200 Wah Charlie
200½ Purcell Wm A
206 Wilson Alex
208 Southall Frederick
**Tobin begins**
244 Patrick D Johnson
244½ Love Liut. K H
Patrick D J
**South intersects**
Building under construction
256 Bowser Charles W
260 Cunningham A R, phy
262 Smith Theodore F
**Harvey begins**
264-272 Halifax Ladies' College
274-280 Waverley House
Gibson F W
282 Atkins Wm
Young P J, tailor
286 McDowell James
Kitson George
288 Smith M A B, phy
Kerr Mrs Matthew
290 Marshall H H, bookstore and confectionery
**Morris intersects**
296 Under const.
300 St Theresa's Home
304 Weatherby Wm H
306 Beckwith Wm H, dentist
310 Bauld Mrs Elizabeth
Metzler Mrs Margaret
314 Can. Red Cross
318 Woodbury Frank V, phy
Woodbury Frank, dentist
324 Red Triangle Hut Y M C A
St Paul's Cemetery
**Spring Garden Road begins.**
358-364 St Mary's Glebe
Foley Rev Dr William
366-370 St Mary's Convent
372-380 St Mary's Parish Hall
K of C Army Hut
382-388 Halifax Infirmary
**Blowers intersects**
390 Farquhar Bros, plumbers
394-398 Brander Morris & Co, house furnishings
400-404 St Mary's Hall
Imperial Theatre
English J. P, janitor
406-412 City Club
414-416 Church of England Institute
Archbishop of N S
Diocesan Synod Office, N S
"Church Work," Office
Davis Wm A, janitor
422-424 N S T & P Co office
**Sackville intersects.**
426 Bank of Nova Scotia, branch
428 Aliotis and Cliris, Shoe Hospital
430 Harrison Bros, paints etc
432 Johnson R A, architect, rms 1-2
Notting Thos, barrister, rs 3-4
434 Strand Shoe Co
436-442 Under construction
Robinson's Clothes Shop
444 Ungar's Laundry & Dye Works
446 Baldwin & Co, Crockery
448-450 N S Furn Co Ltd
452-454 N H Phinney Building
454 Phinney N H & Co Ltd, pianos, organs
456-460 Tally-Ho Tea Room
462 Vacant Office
464 St Paul Building
Royal Mail Steam Packet Co. rms 2-7
Chudleigh George A, dentist, r 10-11
Henderson H C, engraver
Lynch George J, insurance, r 13-14
Raymond G, r 15
Ritchie Dr S G, dentist, r 17
MacKenzie Hugh D, r 18
Halifax Shorthand School, r 19-21
Stevens W H, agent, r 22
Primp A J, contractor, r 22
McKean & Co Ltd, r 23-25
Dominion Exp Co, branch office, r 26
Dobson F W, dentist, r 27-28
Cane A W, janitor, r 29-31
Knight J A, K C, brstr and chief game commissioner r 32-33
Bedwin W F Co. Ltd, contractors
466 Royal Mail Steam Packet Co
**Prince intersects**
St Paul's Church
**St. Paul's begins**
Victoria Square
City Hall
**Duke intersects**
558 Cameron H W, optician
560 Al-Molky Bros, dry goods
562 Maritime Dental Parlor
Boston Boot and Shoe Repairing Co
566-570 King Edward Theatre
572-578 Nickerson and Crease Ltd, wholesale fruit
580 Proctor's Meat Market
Proctor Bros & Co, real estate and insurance
582 Smith & Proctor, butter and cheese
584-586 Mitchell J B, broker
588-590 Allies Cafe
**Buckingham intersects**
598 Under const.
602 Woodworth J W, market
604 Parker & Sawyer, furs & hides
**Bell intersects**
606-610 Outhit J F and Son, produce
612-618 Imperial Pub Co Ltd
620-622 Bragers Ltd
624 Morris Construction Co
626-628 Victory Cafe
630-632 McDonald R N storehouses
**Jacob intersects**
634-636 Clayton & Sons, shoe, trunk & valise department
Davies Wm, real estate
638 Hamilton G J & Sons
640 Marven J A Ltd
642 Vacant shop
644-654 Vacant foundry
666 Tower Canadian Ltd
670 McLeod Milling Co Ltd
672 Vacant store
676 Can Wire & Cable Co
680 Red Starr Bottling Works
682 Oake & Wyman, mnfg agts
684 Young Frank C
686 Dubois Mdm Louise, temp drinks
688-692 Vacant shop
**Hurd intersects.**
694-704 Moir W & A, machinists
706 Trider John E
710 Doyle Mrs P, grocer
712 Doyle Peter
714 Flemming Miss Winnifred
Robertson Duncan
716 Downey Michael
Sullivan Harry
720 Downey Mrs Michael, grocer
730 Vacant Shop
**Proctor intersects**
768 Building under construction
Brunswick St Methodist Ch, rear entrance
778 Salvation Army Hostel
782 Barnstead Charles A
788 Morris Harold
Sullivan John
Rohenheizer Reuben
Smith Mrs Thomas
798 Mulcahy T P, cooperage
800-802 Phillips R J, druggists
804-808 McKay John, mantels etc
812 MacKay Murdock, shoe mkr
814 McGowan Mrs Sarah
816 Lawrence Patrick
Forwood Henry
818 Lockhart Mrs Sarah
818r Power, Mrs Annie
Hook, Mrs Bridget
Leahy, Daniel
820 Romaine Mrs Mary, groce)
Patfield George
822-828 St Patrick's Boys' School
830 Hogan David
832 Roome Harry W ,grocer
834 Sing Charlie, laundry
836 Walsh Mrs Bridget
Fewer Patrick
836 Widdick Albert
838 Hansan Mrs F
838r Vacant house
840 Ward Mrs M, temp drinks
844 Trider Mrs Florence
Pugh Harold
Gardner Harold
848 Martin Wm
Landry Frank
850 Wallage Percy
Murphy R G
852 Snow Robert
Burke Freeman
Roberts Mrs Mary
854 Hatter Alfred
856 Hatter Edward A
858 Merlin George
Chester Harry
860 Shaw James H
Lahey John
862 Vacant house
864 Downey Mrs Jane
Downey John
866 Sellers Mrs Alice M
868 Sellers Percy B
870 Halliday, Gilbert
872 Sims Thos W
874 Boutilier Joseph F
876 Tappen Frederick
878 Beamish Charles
880 Doyle William
880½ Rodgers Alfred
882 Gould John E
Moore C E
884 Schrouder Arthur
886 Lockhart Charles
888 Porter Frederick G
Morash Wm C
892 LaPierre Michael, groc
894 Brodie Miss Isabel
McNamara Miss L B
896 Haughn Bernard
McWade Frank
898 Hume Miss E, grocer
900 Fitzpatrick Wm
902 Shaffer James E
904 Inglis Edward J
906 O'Malley Miss Emma
908 Simmonds Mrs Camilla
910 Finlay Arthur
Cunningham Arthur
912 Larsen Lawrence
Carter Mrs Helen

Garrison Melbourne G
914 Cornelius Edward A, butcher
**Gerrish intersects.**
916 Simmonds Wm
Cheffy John
Howard Mrs Charlotte
922 Gasbolt, Thos
924 Moore Mrs John
926 Clarke George W
Jedis Wm
928 Kidson Geo
932 Vacant
934 Patterson Wm
936 Snow John Charles
**Lockman Terrace begins.**
938-940 Imperial Oil Co, stables
942 O'Connor William P
O'Connor John
944 Cody John
O'Hearn Fred
946 Power Martin
948 Murphy Harry A
Murphy Douglas
950 Murphy Reginald
952 Croade John
Mulcahy Edw
Price Nicholas
952½ Hannabary Wm
954 O'Connor James
Gray Fred
956 Leventhal Frank, grocer
958 Benoit Buote
**Lockman Avenue begins**
960 Morash Samuel
Hupman Chas
964-966 McGowan Marguerite Mrs, groceries
968 Spike Thomas.D
970 Emeneau Miss Joshua
Goudreault Francis, tailor
972 Lee Sam, laundry
**Artz intersects**
974 McNeill John W
McNeill James
976 Connolly Mrs Annie
978 Weatherbee Mrs Olive
980 Cullen James
Rowe Edward
982 Griffiths John
Carroll Christopher
Jackson Ellen
986 Tobin John A
988 New York Const Co
1000 O'Sullivan Dennis
1006 Allan Robert L
1012 Williams Charles
Fagan James
1014 Walsh Richard
1016 Harris Miss L A
1018 Musgrave Mrs Bridget
1020 Cartwright Geo
1022 Hubley's Dye Woks
Hubley Mrs Elizabeth
Glawson Miss Lou A, nurse
1026 Dowd Mrs M
1028-1030 O'Connor Charles
1032 Burton Thos
1034-1036 Clarke Wm, restnt
1038 Clarke Wilbert, grocer
1040 Adams Wm A, grocer
**North intersects**
1042-1052 King Edward Hotel
Twyman, M D
1044 King Edward Hotel Barber Shop
1070 Russell Alex
Whitebread Geo A
Smith T Sutton
1072 Everett William J
1074 Burns Mrs C
1076 Pentz Cecil L
1078 Paw Henry N
1080 Cann Lewis
1082 Salterio Thomas L
Gunn Fred
1084 Sheppard Willis
1086-1090 N S Nursery
Admiralty Grounds
Wellington Barracks
Bank of Nova Scotia Branch
**Africvilla**
Africville Church
Africville School
N S Fertilizer Co

**BAUER, from 47 Cogswell north to Cornwallis.—4**

**East Side.**
3 Metzler Edward
5 Bedord Thomas
7 McDonald James
9 Evans Thomas A
9½ Warehouse
11 Nixon Mrs Joseph
13 Meagher John J
17 Griffith John J
Dauphinee Mrs Sarah
19 Goddard Mrs Jane
Beazley Gerald
21 Finck James H
**Falkland ends.**
23 O'Brien John J
25 Hurshman Benjamin
Jones Leo P
27 Maxwell David N
29 Hayes Richard H S
31 Vacant
33 Linloff Captain John
Linloff Mrs Mary, drsmkr
35 Davis Wm A
37 Kinsman John R
39 Conway N J
41 Moore Alexander
43 Travers Mary Mrs
45-47 Tobin John M
47 Sullivan Mrs Ellen
Campbell Mrs Annie
Johnson Mrs Mary

**West Side.**
2 Shroeder Arthur
Seconni Mrs Annie
4 Dunstan Mrs Mary
6 Brown Harry E
8 Laing Freeman
10 Murphy William
16 Misener Jas E
Reddy William P
18 Wilkie Frank N
24 Outhouse Charles
26 Skerry John P
28 Blackburn Joseph E
Evans Mrs Catherine
30-34 Mahar's Transfer Stables
34-36 McPatridge Wm, Stables
38 North George
40 Derwin James J
42 Corner Mrs Jane
44 Tutor John
46 Vacant
48 Evans Shela, shoemaker

**BAYERS ROAD, from Windsor, west to Dutch Village Road.—6**

**North Side.**
27 Adams Daniel
235 Walker Bert
237 Turner Joseph
Johnson William
247 Johnson Lindsay

**South Side**
2 Curtis W J
6 Findlay Alexander
6½ McDuff Forrest
8 Walker Chas W
Dockrill Robert
10 Simmons Charles H
10½ Burbidge Richard
Guilfoy William
20 Hurley Mrs Margaret
22 Hurley George P,
24 Keddy Peter, dairyman
24½ French Robert
**North Kline ends.**
46 Levy George H
Harvey Peter
228r Cross H F P
228 Walker Lawson
230 Miller Fred C

**BEDFORD AVENUE, from 1031 Barrington.—5**

**South Side.**
1 Brown Martin
3 Larkin John P
5 Henderson John
7 Manhood John

**BEDFORD ROW, from 13 Sackville, north to Upper Water —2-3**

**East Side.**
1 Vacant Building
3 Callaghan Miss Agnes
5 Maguire James
5½ Gray John, fruit and confectionery
7 Workmen s Social Club
7-11 Macnab Wm & Son, printers
13-15 Leaman J A & Co, warehse
17-23 Barrett Co Ltd.
The Massey-Harris Co Ltd, farm implements
Melvin A L, mfrs agents
25 McGrath Michael
25 Lawrenceson James
27 Printers' Supplies Ltd
29-31 Phillips G & T, bookbnders
33-35 McInnes, Fulton, Kenny Jenks & Lovett, barristers
35½ Bedford Row Engine House, Sutherland Thos, janitor
**Prince intersects.**
37 Braid Richard
39 Woolridge Richard
Clarke George W
Customs House
**George intersects.**
Market Square

**West Side.**
2-4 Payzant & King, wholesale grocers
6-14 Leaman J A & Co, butchers and retail grocers
12 Power John
McGrath Mrs Margaret
Casbin Mrs Maria
Kerr Robert
18 Hoar John A, shoemaker
20 Henley Clyde
Muise Harry
22 Brackett Andrew V, butcher
24 Walsh Robert
Beck Raymond
Kettle Robert
Newell John
26 Artz Chas H, printer
28 American News Co Ltd
30 Boutilier Fish Market Ltd
30½ Gerrior Lawrence Capt
32 Donohue Jas, sheet metal
34 Collins Robert H
Garden E W
36 Saul E Lorenzo
38 Duggan Andrew
40 Peart Rupert C, picture frmng
46 Acadia Loan Corp Bldg
**Prince intersects.**
48-50 Laboratories of Inland Rev Department
52 Vacant offices

54 Curren & Co Ltd, ins brokers
56 Fraser James, com merchant
58 Acadia Fire Ins Co
Barnes Byron N, com, r 7
Tait S C W, ins agt, r 11
Merchants Guarantee Assn Ltd, r 8-9
Priest & Sons, draughtsmen, r 10
Clarke Alex H, janitor
60 Bligh Fred P, barrister, r 3
Power R R, r 4
Halifax Fire Ins Co, r 7-8
Busch W J, architect, r 15
Smith Edmond G, r 14
Taylor Geo H & Co, r 9
Major Lewis N, r 11
Gastonguay Louis A, com merchant, r 12
Stayner & Hart Ltd, r 1-2
Dunlap Tom G, r 5
Esberger H, r 17
Howard J, r 18
Lucid Patrick, janitor
Nova Scotia Dredging Co
Canadian Cereal & Flour Mills Co Ltd
**Cheapside begins.**
Post Office
**George intersects.**
68 Grant Oxley & Co, com mrchts
70 Dept of Marine
72 Creighton C E & Son
74 Bedford Chambers
Strachan John, ins, r 1-3
Hatfield G D, mfrs, agt r 4
Cornelius Hazen
Ammesse Alphonse
VanBuskirk G E, com mer, r 5
Grant T Geddes, r 6-7
Calder J C & Co, r 8
Harris James R, r 8
Burton H F, r 11
Harris F W, r 14
Arnsworthy George, janitor
78-80 Banks H H, commission fruits and produce

**BEECH from Jubilee Road, north to Chebucto Road.—4**

**East Side.**
11 Hillis Wilfred E
13 Perrier William F
15 Crowdis Rev Charles J
95 Campbell John A
97 Mills Anthony
101 Barry George
103 Cornish Mrs Susanna
Clark Norman A
107 Monaghan William G
Drysdale Homer R
109 Pace Thomas
115 Walker James P
117 Smith Stanley M
123 Wallace Benjamin B sr
127 Thornton George H
129 McDow Stephen
133 Wright Mrs Margaret
Monahan Patrick
135 Relf Rdward
**Oak intersects.**
157 Carter John
163 Marriott Wesley
181 Goodenough Frederick G
183 MacDonald Mrs John
Lee Charles
185 Gallagher David
187 Vacant
193 Munroe George

**West Side.**
20 Forward Chas C
22 Gilmore Robert H L
88 Redden Bernard M
94 Gilpin Mrs Mary
98 Millins James H
108 Marryatt Ernest
110 Haverstock Jas E
114 Bowser Mrs Catherine
116 Corkum Sydney M
130 Moore Andrew G
132 Westhaver Arthur G
136 Case Stanley H
**Oak intersects.**
144 Simmons Stanley
Baird Lawrence
156 Secour Philip
182 Thompson Wm A,
190 Williams Alfred
196 Bradshaw Albert E
Russell Robert

**BELL from 76 Upper Water west to Argyle.—3**

**North Side.**
1-3 Martin John rest
5 Caragelanes Archilles
Wentzells Ltd, warehouse
**Barrington intersects.**
13 Vacant factory

**South Side.**
Wentzells Ltd
**Barrington intersetcs.**

**BELLE AIRE TERRACE, from 125 North, north to Ontario.—6**

**West Side.**
1 Edwards James S
2 Heinish Noah
Upham M L
3 Barron T J
5 Wambolt T W
5½ Wambolt Henry H
6 Wamboldt James
Pulsifer Albert
7 Dixon Lewis
8 Davis Frederick
Cochran William
9 Smith Walter
9½ Street Albert W
10 Anderson John J
11 Conrad Edward
Bowers Edward
12 Hoegg Caleb E
13 Winters Wm J
14 Guy William
15 Duggan Clifford
16 Young Arthur H
17 Arthurs A L
18 Coulter Chas G Mrs
19 Hubley Ernest
20 Burgess Fred R
21 Pettipas Patrick
Pettipas John
22 Forhan John
23 O'Brien Mrs Mary
24 Tanner Ernest H
Saltzman Freeman

**East Side.**
1 Merlin Robert

**BELL ROAD, from 89 Sackville north west to Robie.—2-3**

**East Side.**

*Block* 1.

1 O'Connors ——
2 Curley Mary Mrs
3 MacGillivray William C
4 Fraser John
5 Strickland George E
6 Mallison Ernest
7 Soward Matilda
8 Settle Mary A
1a-2a Coolen William C
3a Wicker Eldridge E
4a Ferris Gilbert
5b Mallison Ernest
6a Gough D S
78 Westwood John
8a Coffee John
Crawley Mary

*Block* 2.

21 Kent A
22 Lynch Patrick
23 Roude Norman
24 Hefler John
25 Peterson Charles
26 Marshall Samuel
27 Ross Beatrice Mrs
28 McIsaac James
21a Leahy Lottie Mrs
22a Joseph James
23a Fornham Harold
24a Leahy Jeremiah
25a Reid John
26a Allison Fred
27a McMillan S M
28a Bowman Frank

*Bolck* 3.

31 Brown Ernest
32 Duggan Charles
33 Bauer Maria Mrs
34 Payne Banjamin
35 Allard Robert
36 Prior Albert
37 Flemming Adelaide
38 Foren John
31a Berringer George
32a Anderson Elizabeth
33a Elliott Hugh
34a Berringer George W
35a Johnson Annie Mrs
36a Barnes William
37a Wilson Bertha Mrs
38a Dauphinee Albert

*Block* 4.

41 Gunner Michael
42 Hencher Thomas H
43 Burgess Joesph E
44 Norman Melissa Mrs
45 Keating Mrs
46 Shrum James
47 Moran William
48 Campbell H
41a Hardey G
42a Smith Edward T
43a Conroy Richard
44a Shanahan James
45a Hughes Annie Miss
46a Elliott Robert
47a Vervaecke Joseph
48a Dickens Harry

**West Side.**
Wanderers grounds
City Works Shops
City Stables
City Store Yard
Purcell Francis
Martin Edward

**BENSON COURT off Bell Road**

*Block* 8.
Reconstruction Boarding House, Teed Louise

*Block* 9.

91 Shackleton George
92 Orton Mrs
93 Johnson Emma Mrs
94 Hubley Wm

95 Peacocke Frank
96 Libby John
97 Doherty John
98 Bonaparte Joseph
91a Legoffic Toussiant
92a Rattray James
93a Connors James
94a Kelly Michael
95a Duckworth Henry G
96a Mitchell Gordon H
97a Hirtle Mildred Mrs
97a Cosman Alice Mrs

**BILBY, from 406 Gottingen west to Robie.—6**

**North Side.**

17 North End Taxi
19 Harvey George, stables
21 Duboise Alex J
Castles Chas
23-25 Under Construction
27-27½ Murphy Richard
35 Craig Charles J, cabman
**Isleville intersects.**
39 Colbourne's Garage
47 Carr Robert
49 Hoffman Ralph
Bernard Thomas
51 O'laughlin Mrs Margaret
Drysdale Archie
Conant George
55 Roberts Frank
57 Rogers Frederick
Bremner Harry
59 O'Brien William J
Hardy Mrs Mary
61 Walker D F
65 Machan Mrs Blanche
71 Brewer Roy
Halfyard Kenneth W
73 Guy Onesime
77 Carpenter's shop
**Agricola intersects.**
79 Kennedy Mrs J
81 Bryne Herbert
83 Ryan Richard
85 Butler James
89 Shepherd Alfred H
89½ Young Robert
91 Reid Arthur W
91½ Macintosh Duncan

**South Side.**

6 Wamboldt Havelock
8 Stokes William
20 Wilkinson H H
White Thomas
Neville Patrick
22 Rodgers Hugh
22-24 Rodgers Mrs Ellen, groc
26 Wright Geo A
**Isleville intersects.**
68 Vacant shop
70 Horne Edward
70½ Weaver Michael W
72 Watters George
**Agricola intersects.**
76 Tanner Charles W
Crawley Frederick
78 Garagan Fred W
80 Martin James
80½ Murphy Alexander
82 Ferguson George
82½ Groves Mrs Louisa
84 Leitch James
84½ Moxon Roy R
144 Stuart Ansel
144 Carr Benjamin

**BIRMINGHAM, from 117 Morris, north to Queen,—2**

**East Side.**

9 Taylor James, mason
11 Bland Jessie Mrs
13 Keefe Miss Joanna
Bennett Charles
15 Bennett Cornelius H
17 Saxton Mrs Mary
19 McGrath John
21 McKay George
Daly Mary Miss
25 Isnor Austen
27 Miller William J
29 Berringer Mrs J H, bdg house
31 Gillis David C
33 Moffatt Richard
29 Wallin George E
33½ Ruddle Frank
**Rottenburg intersects.**
35 Wah Mee, laundry
37 Hart George A
Vignault Severin
39 Coughlan Mrs Johanna
Zimmerman Mrs Elizabeth
Burns John E
41 Miller Mrs Margaret
Quillinan Edward
43 Brown John B
47 McNeil Daniel, plumber
49 Adamore G Louis
51 Mannett M, shoe maker
Keddy Stanley
53 Hopgood's barn
55 Burns M F, plumber
McLellan Stewart
57 Bigney Hazen B
Tuttle Mrs Margaret
59 Walsh Mrs Lydia
61 Quirk James
65 Hopgood W J
**Spring Garden Road intersects.**
67 McDonald James H
Cochran James
69 Mahoney Michael J
73 Quinn Mrs Mary
Surrett Wallace
75 Redmond Elizabeth
77 Smythe Jessie Mrs
79 Warren Montague
81 Connors Michael
Smith William A
83 Fry John jr
85 Connor William B
87 Hartigan Mrs Mary
89 Martin Peter

**West Side.**

2 Campbell James
4 George Miss Miriam
6 Truen William, grocer
8 Hennessey Michael J
10 Howe, William
12 Findley Mrs Sarah
14 Mannett Joseph
16 Hamm Joseph
18 Isnor Thomas
Baker William
20 Grantham Henry
Anderson George A
22 Wilson Mrs Mary
24 Phelan Nicholas
26 Grant Wm T R
28 Selig John F
30 Henderson Philip F
McNab F J
32 Murphy Mrs Catherine
34 Thompson John S
36 Brown Alfred A
Power James
Finlay Henry
38 McMillan James
40 Clancey W H
42 Storehouse
44 Raftus Mrs Mary
Vernon Harry
46 Devanney Robt J, grocer
**Rottenburg intersects.**
48 O'Dell Mrs Theresa
Norris Joseph
Shaw Charles J
54 Mooney Francis
Harbie Joseph
Black Mrs Mary
McCormack Mrs Bridget
56 Rogers Daniel F
58 Coppinger John
60-62 Kennedy Miss A, grocer
62 Bowser Wm H
64r Vacant
64 Morgan Wm R
64½ Bradley Joshua
66 Gillis Mrs Elizabeth
66½ Bourke Harry
68 Walsh Wm H, stoves and ranges
72 Cater James
74 Stacey Thomas J
Stacey Mrs Thos J, grocer
76 Tobin Thomas
80 Richardson Stewart J
82 Vacant
**Spring Garden Road intersects.**
90 Wallace Miss Mary
92 McNab Miss Ellen
94 Larkin Mrs Bridget
96 Kline Mrs Thomas
98 Connors John
100 Rennels Walter J
102 Connors John J
104 Flemming Mrs Catherine
**Artillery Place begins.**

**BISHOP, from 62 Lower Water, west to Barrington.—2**

**North Side.**

7 Hubley Mrs Mary
Chisholm Thos P
9 Connors Thomas
13 Hannan William A
Adams J R
15 Batt Frederick J
**Hollis intersects.**
Government House

**South Side.**

2-4 Atlantic Fish Co, warehouse
4 Smith S. T
6 Beaver Angus
12 Tobin Henry
Coyle Mrs James, drsmkr
14 Stacey Susannah Mrs
Stacey John J
16 Devlin Frank J
Young Mrs Catherine
18 Terrio Frank
Arsenault Freeman
Boyle John
Martell Albert
**Hollis intersects.**
22 Glendale Hotel
28 Cody James M
Manning Mrs Catherine
30 Sullivan Alice Mrs
32 Beazley Francis
Muir Albert
34 Cogswell A Robie

**BLACK, from 324 Gottingen west to Maynard.—6**

**North Side.**

1 Thompson A Audley
3 Wyllie John R
Stokes Thomas
5 Hinch John H
Knight Henry J
7 James Geo A
Botterud Harry
7½ Sutton James
**Creighton intersects.**
9 Webber Edward C
9½ Whitzman Edward
11 Brunt Bridget Mrs
Parsons John
13 Hartlen Ralph B

15 Publicover Horace
15½ Godwin Lewis
17 Sullivan Andrew J sr

**South Side.**

2 MacGillivray Colin F
2½ McDonald Frank
4 Mann George W
6 Mann William C
8 Marshall Guildford R
**Creighton intersects.**
10 Crewe Frank W
10½ Dunn Richard A
12 Midgett Walter
12½ Tanner Edward C
14 Wood Chas L
16 Squires Charles Mrs
18 Murray David W
20 Fowler George R
20½ Gregory Harry

**BLACK COURT, from 937 Barrington, east.—5**

**North Side.**

1 Hughes Joseph
Manuel Samuel
2 Collins Frank
Campbell Mrs Arthur
3 Ryan Thomas
Hickie Patrick J
4 Pickett John
Pope Stanley A
5 Chistian George T
6 Harvey Mrs Joseph
7 Waterfield John
8 Lightle John
9 Billard Arthur
10 Everett Harvey
11 Worthen Edward
12 Flinn Luke Mrs
Chipman Mrs Fred
Lindsay William

**BLAND (North), from 43 Inglis, north to Victoria Road.—1**

**East Side.**

43 Johnston H W
45 Burton Henry
47 Southan Arthur W
49 Oldfield Arthur W
51 Harrison Frederick A
53 Hallisey W A
55 Thomson Miss Alice
69 Doody Mrs Catherine, grocer

**West Side.**

44 Stairs Miss Anna
46 Shanahan Michael
50 Currie William
52 Morrow Matthew R
54 Brown Thomas
56 Hamm Ralph
58 Atkins William S
60 Hay George
2 Shields John
64 Hagen John C
66 Pushie Mrs Teresa
68 McRobert William H

**BLAND (South), from Atlantic, north to Inglis.—1**

**East Side.**

23 Garnett Geo J
27 Nicks Henry
Bateman Mrs Ida
35 Ring G F

**West Side.**

2 Townsend William
4 Riley H C
6 S avin Edward
8 Holden John J
10 Jenkins J A
12 Tucker William A
16 Smith J William
18 Handy E F
20 Halifax Curling Club Ltd
24 Mtchell William
26 Acker Wm C
26½ Harris Jas Edward
28 Smith George B
30 Hewat W R C

**BLISS from Robie west to, Henry.—2**

**North Side.**

1 Redmond Charles A
3 Dobson Mrs Ella A
5 Wah Sing, laundry
**Edward intersects.**

**South Side.**

2 McArthur Rev Robert
**Edward intersects.**

**BLOOMFIELD, from 356 Gottingen, west to Robie.—6**

**North Side.**

3 Bramhall Mrs Mary
Manley Albert
7 Cunningham Wm
Benoit Bros, contrs and builders
Sprague Bert
9 Findley George
21 Forrest Mrs Alice
23 Hines Michael
25 White Wilford
25½ Scallion Harold
27 Power Jerome
29 McGrath Andrew
**Isleville begins.**
35 Mooney Jeremiah, grocer
37 Cochran Samuel
39 Borland George
41 Elford John
Elford MrsJ, nurse
43 Nicks Bert
45 Cooper Fred R
47 Casey Mrs Elizabeth
49 MacNeil John
McCarran Thomas
53 Usher Mrs Annie
Usher James jr.
55 Shand Donald
57 McCulloch Hugh
Horton Christopher J.
59–61 Bennett Mrs Catherine
63 Evans James John
**Agricola intersects**
65 Bloomfield School
Bloomfield Academy

**South Side**

4 Lefebore Kodrigue
6 Griffen Mrs Emily
8 Harpell Leonard
10 Croke Walter, tilor
12 Harpell Lenord
14 Landry Angus
McGrath Grant
**Creighton ends.**
16 Marryatt Mrs Ella E
16½ Bradbrook Walter W
18 Redden Earl
Redden Lewis
20 Tracey Edward
Johnstone David
22 Ross William D
Pine William
24 Morash Louis L
**Maynard ends.**
44 Aitken Charles
Halfyard Kenneth
46 Turner W Geoffrey
MacDonald Alex
48 Shiers John
50 Martell Samuel E
52 Selff Frank
54 O'Toole Mrs Emma
56 Elford Fred E
58 Manning Edward S
**Agricola intersects.**
76 Pettipas David
78 Godsoe Daniel
80 Pilleul Mrs Mary
Caryi Charles J
82 Wyatt Arthur
84 Richardson Arthur
86 Wyatt William
88 MacKinnon Flora Miss
Murphy Edward
90 MacDonald Peter
92 Donovan Mrs Mary
Donovan C Patrick
100 Boleman Maurice B

**BLOOMINGDALE TERRACE from 285 Jubilee Road to Quinpool Road.—1**

**East Side.**

Hart W A
Heckman C I
Ayars William S
Carritte R DeB Mrs

**West Side.**

Kemp George
Thorne E L
Evans H M

**BLOWERS from 18 Granville west to Market.—2**

**North Side.**

1 Gushue John J
3 Vacant shop
5 Automobile Supply Co
Hugh G Fraser
7 McNeil Joseph
9 Kane The Misses, millinery
11 Lodging house
**Barrington intersects.**
17 Farquhar Bros Ltd, warehse
19 Young James H, tailor
23 Jenkins Max, confect
25 Halifax Infirmary Lodging House
**Argyle begns.**
27 White Charles
29 Lawrence & Buchanan, shoemakers
31 Keating Mrs Mary
35 Lee Thomas
37 McCready R A
**Grafton intersects.**
39 Anderson Alfred
Frewen Walter
41 Swaysland William
43 Sherlock John
Edwards David

**South Side.**

2 Malcolm & Johnston, builders
4 Hoare Edward
6 Keeler Harry
8 Handley Geo G, tailor
8½ Vacant
10 MacGregor Hector W
**Barrington intersects.**
14-16 Halifax Infirmary
18 Graves Mrs Susan, brdng hse
20 MacAlpine William S
Venner William
22-24 Chisholm James
O'Brien J W
24½ Deboe Frederick
26 Shaw Ainsley S
28 Beazley Wm W
Kehoe Harry
Vohwinkel Carl
Morris John

30 Day Andrew
Somers George
Morrow Peter
Guy George
Schrage Emma Mrs
Veith Edgar H
32 Shaw's Feed store
34 Vacant
**Grafton intersects.**
Grafton Medthodist Church

**BLUEBELL LANE, off Windsor between Almon and Summit, —6**

**South Side.**
2 Edwards George
Castle William

**BOWER ROAD, from Tower Road west to Francklyn.—1**

**North side.**
7 Field George
Parker Rupert U
19 Fowke Frederick L
25 McKeen Mrs Jean
25r Pellow John
Dunbrack E Fraser
29 Rogers T Sherman
31 Thomson W J G
Thomson Walter K

**South Side.**
Tucker Edmund D
Tucker Mrs E St George

**BRENTON from 145 Morris, north to Spring Garden Road. —2**

**East Side.**
3 Sampson —
Foudere Maxime
Campbell Henry
5 Smith Thomas
7 Doat George
Fralic Charles
9 Coy Mrs Margaret
Roffle Frederick
11-13 McNutt Adam J ,carriage builder
15 Melvin Harry W
17 Duggan Robert T
19 Callanan Mrs A M
21 Gough Miss Jane
23 Forbes Mrs Jane F
25 Hamilton Chas E
27 Callaghan Joseph
Fitzgerald Mrs Elizabeth
29 Garten Karl
31 Corbin Frances J
33 Harris Fred W
35 Reardon Mrs Jane
37 Fisher Mrs Elizabeth
39 Metzler George
39½ Scanlan Mrs Catherine A
41 Macnamara Mrs Emily
43 Inness W A, Capt
45 LeBlanc Alex
47 Phalen E L Mrs
49 MacKenzie W A
53 "Brenton Lodge," Mrs Walter H. Dill
57 Mantin Wm C
59 Granville George E

**West Side.**
8 Brophy William
Landry Ernest
10 McLean William
**Brenton Place begins.**
36 Comeford Bridget Miss
36½ Mowbray E Russell
38 Jubien F W
40 Bell Charles
42 Sanford Frederick B

**BRENTON PLACE, from 10 Brenton, west to South Park. —2**

**North Side.**
5 Trefry A H
7 Doyle Mrs Augustine
9 Baird David A
11 Laidlaw Mrs Sarah J

**South Side.**
2 Nice Herbert F
4 Johns Mrs Mary C
6 Corey T L

**BRUNSWICK, from 83 Sackville runs north.—2-3-4-5**

**East Side.**
1-11 Halifax Academy
13-15 School Com work shop
19 Murdoch Joseph
Abbott James W
Lynch Miss Carrie
21 Jackson Wm H
Whelan Mrs Kate
23 Vacant shop
25 Coates Sergt
Dunsworth J Henry
Budd Lewis H
27 Lowrie Mrs Angemima
29 Caithness Thomas
31 Mason James E
31-35 Halifax Dispensay
Anti-Tuberculosis League
Halifax Welfare Bureau
St John Ambulance Brigade
35 Abram Frank
**Prince ends.**
37-39 Salvation Army Citadel
41 Munton James
43 Munton Mrs James, grocer
45 Arab Joseph
51 King Geo
Lake Frank
Norden Ernest
Melbourne Mrs Mary
53 Bentley Michael, shoe mkr
55 Laba Frank, dry goods
61 Burns Charles
63 Vacant
65 Andrews Peter
Mitchell Bayfield
Dwyer Michael
67 Johnson Alfred
Flett Garfield H
69 Central Fire Station No 1
Condon Mrs Mary
**George Ends**
71 Vacant house
75-79 Phinney N H & Co, warehouse
77 Mosher Samuel
Grinter Charles
81 Prest Harry
83 Marshman Eugene
85 Shea Stephen
Parker John J
Shea John
Romas Thomas
91 Jost Mission
93 Spruin William J
95 Stables
97-101 Taylor's Shoe Factory
**Duke ends.**
103-133 City Market Building
Ward William, janitor
**Buckingham ends.**
145 Mahoney Patrick
Mahoney Richard
147 Gregoire Mrs Annie
149 Williams Henry
Keating Wm M
151 DeYoung James
Tobin William
Howe Wm J
153 Hollohan James
Young Reuben J
McDonald John J
Bilton James
Parsons Charles
Wells Elizabeth Mrs
155-159 Bauld Bros stables
161 Tobin William
163 Naylor Henry A
Williams Miss Lydia
165 MacDonald Lawrence E
Laidlaw Robert
167 Meagher Michael P, baker
169 Hogan Alfred
Duffy Mrs Aileen
McGrath Nicholas
171 Oldfield Mrs Catherine
Sebeslaw John
173 Purcell James
King Archibald
175 Walsh Richard
Shea Maurice sr
Walsh Mrs Mary
Walsh Edward
**Jacob ends.**
177-183 Courtney T F & Co, groc
183 Loyal Order of Moose Hall
185-187 Ninos S, tobacconist and pool room
189 Satisfactory Cash and Credit Store
Bowen Mrs Bessie
Ferguson S W
191 McEachern W S, tailor
193 Musgrave W H, baker
Martin A V
195 Amyoony Saleem P, dry goods
197 Bianco Ernest
Cohn M, real estate
199 Melitides Arest, fruit, confectionery and ice cream
201 Connolly & Co, boots & shoes
203 Vacant
205 Ideal Ladies' Wear
Young Mrs Estelle, tailoress
207 McKenzie James, cafe
209 Vacant
211 Manhattan Produce Co
213 Donahoe Michael F, confecty
213½ Niles James W, tailor
215 Mullins Michael
217 Dresner Mrs Minnie, millinery
**Hurd ends.**
219 Maple House, James R Atkens
219½ Clarke Charles, grocer
221 Casbolt Mrs T C, dry goods
Casbolt Thomas C
223 Payson House, Miss Jane Payson
225 Castle Arthur J, barber
227 Empress Hotel, J W Naylor
229 Murphy Mrs Thos, clothing
Jeffery I
229½ McRoberts William
Russell Walter
Branton Silas
231 Murphy John
Earle Alfred G
Wells Richard
233 Earle Alfred G, confectionery
235-235½ Millett David H, grocer
237 Lewis Edward
Murray Mrs Jane, real est agt
239 Orlop E G, confy and fruit
243 Dorey Harris O
Jones William T
245 Webber C Grocer
Flannigan Matthew
247 MacDonald Robt, tailor
247½ Tanner Mrs Catherine
Hughes James
249 Helpard John
Webb Thomas
McDonald Murdock
249½ Clark Mrs Clifford, conf
251 Bennett Jos R
253 Levine Louis, gents furn

Symington Mrs Sadie
Thompson Charles
Kaye George, fruit
Sweet Leo
Rodriging Pantalean
**Proctor ends.**
255 Y. W. C. A. (Miss M. Wilson supt).
257-259 Halifax Creamery
Mann Earle
263 Ferguson H L
265 Dresner Mrs Minnie
269 Roche Hon William
269½ Brunswick Street Methodist Church
271 Gates John
275 Bartlow Charles A
279 Moir John A
281 Vineburg B
283 Goldsmith Henry
Goldsmith James J
285 Anthony Robert
Craig James, Wm
287 Dockrill Bros, cabinet mkrs
289 Dockrill Arthur B
291 Graham Peter M
293 Mosher George
**Cornwallis intersects.**
295 Hinds John H
297 Daley Rev Edmund E
299 Thomas Lewis, physician
301 Murphy John T
Davis Albert E
303 Chisholm Murdoch, phy
305 "The Brunswick"
Stoneman Frank J, real est agt
307 St Patrick's Church
311 St Patrick's Glebe
Murphy Rev Gerald
313 Heenan W J
315 Doane Stephen A
317 MacKasey William phys
319 Hopewell James J
321 St Patrick's Convent
323-325 Barton William J, phys
327 Fenton Walter
Dunbrack Hugh
329 Judge Charles E
331 Wakely William R
335 Pearman Miss Sarah
Laing Mrs Irene
337 Corston James R, phy
341 Penny Joseph J
343 James Fred G
345 Rosen Samuel
347 Moriarty Miss Mary
McQuarrie Kenneth J
Best William
Bowser Mrs Alma
Maithus John
349 White Mrs Hannah
351 Graham Judson, phy
353 Murphy Harry C
355 Power James
357 Brunt Albert
359 Doyle Mrs Mary
359½ Delaney Miss Elizabeth
Colwell Miss Maria
361-363 LaPiere Theodore, grocer
**Gerrish intersects.**
Old Dutch Church
Old Cutch Cemetery
377 Vacant
383 Hawkins Arthur C, phy
385 Moore Mrs Charlotte
387 Volinsky Max
391 Rose Charles
395 Home of the Guardian Angel
399 O'Brien Arthur M
Buchanan Thos
403 Canadian House (The)
Shediac Mfs Lizzie
405 Muscott William
407 Campbell Geo M, phy
409 Smith Henry J
411 Pace Elijah S
**Artz ends.**
415 Spawton Richard
417-419 Old Tabernacle Baptist Church
423 Griffen Henry
427 Norton Albert C
431 Knowlton Lorway
433 Mosher Morris
435 Marks James
437 Hernon Andrew
439 Hague Mrs Elizabeth groceries
441 Lavers Walter G
443 Stockall Charles
445 Brenton Ivan L, milk dealer
Cameron John
447 Flinn Richard J
449 Crowell Mrs Maria
451 Scriven James A
453 Kitz Henry J
455 Findlay Frank S, phy

**West Side.**

Citadel Hill
Town Clock
White William J,
Pavilion Barracks
**Cogswell begins.**
Trinity Church
Churchfield
**Maitland Terrace begins.**
2 Harrop Frederick
6 Craig John
Craig Daniel
10 Young James, shoemaker
**Falkland begins.**
12 Kiley David
12½ Young James
14 Purcell Frederick
16 Mackey John J
18 Finn E P
18½ Strachan Duncan
Miller Harry
20 Mills William A
20½ Church of the Redeemer
22 Legal Rev Charles
24 Noonan John
26 Conway Wm
28-30 Alexandra School
32 Paul Lee J
34 Dean Lee, laundry
36 O'Neill John P
MacDonald Thomas
38 Lannigan Edward, grocer
**Cornwallis intersects**
St George's Church
40 Bowen John
Purcell Miss Margaret
40r Mont Joseph
Mason Daniel
Brown Bertram
42 Harris Seymour
Morton Jas H
Galloway Robt
44 Hiseler John
Doane Harvey
48 Legion James
McCully William
Power Miss Ellen
Findlay M
48r Vacant
54 to 58 Vacant
60 Baker Mrs Elizabeth
Lawrence Harry
62 Walsh John
64 O'Brien Elizabeth Miss
Burke Joseph
66 Guthro Mrs Anthony
68 Mulcahy Cornelius
70 Wamboldt Granville
Cashmore Robert
72 Lownds Frank
74 Shannon Stephen A
78-80 St. Patrick's Girls' School
82 Newman Oliver J
84 Woolrich Miss Mary
88 Old St John's Pres Church
90-100 St Patrick's Girls' New High School
102 Carroll Miss Mary, drsmkr
106 LeRoux Walter
108 Hector Fred
Keating William
110 Marshall Edward
112 Payne Henry
114 Leahy Norman P
116 Mulcahy Thomas P
116½ Kennedy David
118 Hartlen Ernest A
118½ Pender Mrs Mary
**Gerrish intersects.**
120 Miller John W
124 Hart Edward F
130 Longard Mrs Ella
132 Burke Michael J
134 Hills John E
140 Palmer William E
142 Horn John
**Uniacke begins.**
150 Coleman James F
152 Conrod James
154 Johnston David
156 Cashen Miss Josephine
Tracey Mrs Annie
Cashen Edward
156½ Davis John C
158½ Skerry Osmund
160 Davis George J
162 Morrison Alexander
184 Carroll William A
186 Reynolds Mrs Elizabeth
190 Beazley Richard
192 Keshen Louis
198 Quinnane Mrs Ellen
200 Green Frank
202 Crockford George
204 Skerry William
206 Brinton Frank
208 Smith William G
210 Walsh M C
Brown Lawrence
212 Allen Robert
Jennings Dennis
214 Healy Mrs Catherine
220 Rockwell Alanthus
222 Apgood George
Hussey Mrs L
Embrett John
Francis Wm A
Clark William

**BRUNSWICK COURT, from 9 Falkland, north.—4**

**East Side.**

1 Bellefontaine Joseph
3 Vacant
5 Sullivan Mrs Mary
7 Cornelius Mrs Maria
Connell John
9 Evered Henry

**BRUSSELS, from 57 Atlantic, north to Inglis.—1**

**East Side.**

1 Larisey Chas J
3 Knight James W
5 Mullinger Joseph W
7 Billard Dennis R
7½ Wederford Julius F
9 Bridge George H
11 Collins Andrew C
13 Watson Wm E
15 Waller Joseph
17 Pettipas Vincent

**BUCKINGHAM from 72 Upper Water west to Brunswick.—3**

**North Side.**

1-3 Simson Building
Provincial Employment Service of Canada

Innes & O'Hara
Richmond Club
Darling Bros Ltd, engineers
Campbell Flour Mills Co
Cox George A, real estate
**Granville intersects.**
11 Scott Building
Regan John W, broker
Canadian Investors Ltd
Prudential Trust Co Ltd
Dartmouth Land Co Ltd
Halifax Central Realties Ltd
Gue T C B, real estate
Nelson C L, mfrs agts
Mosher F & Sons, wharf bldrs
Heffler Alf G, lighterman
Gunn & Co Ltd
13-15 Power James M, liquor vendor
17 Clark George W, barber
19-21 N S T & P Co Transfer Station
**Barrington intersects.**
25 Pittson G P, fruit
27 Stitchburg Andrew
29 Halifax Bowling Alleys
31 Carter J P, gents furnishings
33 Spike Thos D, jeweller
35 Carter J P, clothing
35½ Vacant stables
37 American Millinery Parlors
41 Allen's Fruit Store
**Argyle intersects.**
45-47 Wyatt Frederick
49 McDonald J A, Piano & Music Co Ltd (storehouse)
51 Burns Thomas
Beaver Morris L
51½ Hanson Henry
53 Imperial Tobacco Co Ltd, (adv dept)
55 MacDonald J A & Co Ltd (repair shop)
**Grafton intersects.**
61 Hamilton Richard
63 Rogers John
65 Laing Geo
67-71 Vanbuskirk G E, stables
**Market intersects.**
75 Arab A & Sons, dry goods
79 DeRaine Charles
Allen Geo P
Hutten Frederick L Mrs
Parsons Mrs Ellen
Vine Harold

**South Side.**

2 Side of building
**Granville intersects.**
Webster Smith Co Ltd, gds ent
4 Messervey Albert G, barber
**Barrington intersects.**
8-10 Vacant
12-14 H M Customs (Express branch)
16 Oddfellows Temple
Graves George W, janitor
22-28 Francis T H & T furniture
**Argyle intersects.**
30 Connors Mrs Catherine, brdg house
34 Nagle Charles
36 Searl Robt P, taxidermist
38 Carter Alfred, harness mkr
40 Shannahan Wm
Helpard Walter A
**Grafton intersects.**
44 Helpard Edward
Waldron William
Buckingham W George
50 Globe Laundry Co Ltd

*b*

**Market intersects.**
52-60 City Market Building

**CABOT, from 564 Gottingen, west to Kempt Road.—6**

**North Side.**

1-11 Devastated Area
**North Creighton intersects.**
21-25 Creighton F C, groceries
31 Sadler James
**Agricola intersects.**
75 Simmons Arthur E

**South Side.**

2-12 Under construction
14 Vacant
18 Daw Robert
22 Mitchell Chas A
24 Purcell Harold
30 Flemming Bros, foundry

**CAMBRIDGE, from Waegwoltic Ave, north to Pepperell.—2-3**

**East Side.**

| New No. | Old No. | |
|---|---|---|
| 73 | | Thackeray W H |
| 75 | | Wellner H I |
| | | House under construction |

**West Side.**

| | | |
|---|---|---|
| 92 | 12 | Bonner F J |
| 94 | 12½ | McDonald Harry |
| 96 | 14 | Carew Lavinnia Mrs |
| 98 | 14½ | Tyrer Colin C |

**CARLETON from Morris, north to Camp Hill Cemetery.—2**

**East Side.**

Dalhousie College grounds
**College intersects.**
7 McAllister Miss Florence
9 Dimock Mrs Ellen V
11 Taylor Mrs Agnes M
13 Shannon Miss Elizabeth
13½ Freeman Bros, contractors
15 Freeman Harold S
17 Seaman Mrs Rebecca J
19 Horner William
21 Clarke Fred J
23 Woodill Mrs Evelina
**Spring Garden Road intersects.**
27 Dunn Mrs Rachel L
29 Burns Mrs Evelyn M
31 Hutton James N
33 Fanning Mrs Annie
35 Lawrence John F
37 Smith Alfred J
39 Cormack Miss Eva
Daley Mrs Mary
41 Simson Fred A
43 Lockhart Miss Mary A
45 Tompkins Patrick
Camp Hill Cemetery

**West Side.**

Dalhousie College
Anderson Alex, janitor
**College intersects.**
4 Upham Catherine Mrs
6 Johnson W H
Jost Mrs Qra
8 Armstrong Hon E H
12 Keth J Thomas
14 Carsen William L
16 Rudolf Frank G Captain
18 Gladwin E F
20 Somers Geo W
22 Chisholm J A
28 Murphy Dr Geo H
**Spring Garden Road intersects.**
36 Meehan Michael J
38 During David
40 Skinner Arthur E
42 Holder Pearl Mrs
Camp Hill Cemetery

**CARTERET, from Oakland Rd, north to South.—1**

**East Side.**

1 Williams Richard H
3 Maxwell Jessie Miss
7 Low Mrs Helen
9 Copp Claude A
11 Lowe Laura M Mrs
15 Little Frank
17 Brodie John E

**West Side.**

4 Blois Ernest H
8 Proctor W B
10 MacDonald J A, phy
12 Walsh Mrs Mary E
14 Walsh Thomas J

**CEDAR, from 334½ Henry west to Preston.—3**

**North Side.**

Thomson & Theakston, mill
**Louisburg intersects.**
65 O'Brien Brian
67 Hamm John J
69 Quigley Theresa Mrs
77 Fader Harry A
**Garden begins.**
79 Baker Charles
Thomas William
83 Baker James jr
Ford Theodore
85 Verity Arthur W
89 Leitch Andrew H
Coolen W R
107 Mooney Mrs Matilda
**Walnut intersects.**
109 Pineo J R
111 Naas Wallace J
115 Floyd James
117 King Gerald O
125 Dacey John P
**Chestnut intersects.**

**South side.**

32 Cooke Trueman B
34 Hunter Mrs Lavinia
36 Smith Charles S
**Henry ends.**
59 Garrety Edw J, dairy
**Louisburg intersects.**
58 Seekins W G
Weiss George W
62 Aish Gastin
64 Weir John
66 Woods J D
Thomas Charles
82 Blakeley Harry P
84 Woolley Chares W
86 Charlton Leo
88 Jones Hervey West
98 Lockhart Archibald
108 Phillips Mrs Amelia
Wickwire Harry
**Walnut intersects.**
110 Shanks Mrs G E, gro
Shanks George E
114 Mason James
116 McLean D F
126 Martin Mark

**Chestnut intersects.**
128 Sutherland Neil
134 Mannett Matthew
136 McKay Mrs Mary Ann
142 O'Toole John G

**CHARLES from 240 Gottingen west to Windsor.—5**

**North Side.**
3 Martin Bernard
3½ Devanney Edward
**Creighton intersects.**
Joseph Howe School
**Maynard intersects.**
7 James Robert
9 Saunders Joseph H
15 Buskins M LeMont, chimmey sweep
17-21 Sheds
23 Moore Mrs Sarah
25 Walsh Claude
**Agricola intersects.**
31-35 O'Malley Thos J, bakery
33 Vacant
37 Bowser William
39 Hamilton D J
41 Farquhar Edward
Tarvit James
41½ Meagher John T
43 Brown Thomas
McKay Mrs Sarah
45 McManus John
47 White J Leo
49 Isnor Albert J
Isnor Wm
51 Grierson Miss Francis
55 McCarthy Margaret Mrs
J Wesley Smith Memorial Methodist Churcy
**Robie intersects.**
63½ Hillman Joseph, grocer
65 Pearce Arnold
Shaffelburg Alfred
67 Veinotte Ralph
McKinnon A
69 Lavers Alden A
71 Gerow Frank A
75 Brown A M
Peach Henry J
**Clifton intersects.**
77 Hossell A S
Mader Weston R
83 Feener William
Wood Clarence
85 DeYoung Joseph C
Joudrey Charles
87 Coleman F
Horne George
89 Stewart Alexander
95 Smythe Mrs Clara R
97 Johnston Annie E
Eisenhauer James A A
99 Johnston Amelia Mrs
**Gladstone begins.**
103 Boutilier Robert W
103½ Cruikshank James E
105 Davey Henry G
107 Whitney Theodore
109 Hurshman Stanley
109a Beazley Walter S

**South Side.**
2 Kelly William
**Creighton intersects.**
4 Husbands B Augustus
**Maynard intersects.**
6 Ainsworth Harry H
8 Smith Mrs Annie
12 Bennett John W
16 Bradley George
18 Coughlan James H
20 Dockrill Howard
22 Scallion J Alfred
24 Dalziel Mrs Bella
McAskill J W
26 Edwards William S
Taylor William
**Agricola intersects.**
30 Clancey John
34-36 Murphy & Eaton repair shops
**John ends.**
46 Landells Miss Margaret
50 Burgoyne Mrs Emma
**Davison ends.**
56 Watson Emma
**Robie intersects.**
60 Hubley Caleb F
Farnell George

62 Blakley John H
64 Ward Edward W
**Clifton intersects.**
66 Cox Aubrey
66½ Tracey Albert E
70 Fraser Alexander
Laverriere Joseph
72 Paul Mrs Caroline
74 Cave William
**Hunter ends.**
84 Hill John L
86 King W C
Bishop Mrs Mary
88 Druhan Allan J
90 Hartling Walter A
92 Fougere Capt A
94 Zinck Arthur
96 Thomas Margaret Mrs

**CHATHAM AVENUE, from Bell Road, north.**

**East Side.**
1 Westerman William
3a Sanger Matilda Mrs
3b Beckford Walter
5 Hawes Emily Mrs
7 Spofforth Thomas Joseph
9a Penton Noras
9b McManus Thomas S
11 Hunt Richard
13 Laxton Harold
15a Butler George
15b Porter Jacob
17 Muise Manning
Fleet James
19 Noseworthy Alfred
21a Holland John A
21b Burgess Mary Mrs
23 Moir Henry L
25 Paul Rupert
27a Neary Joseph B
27b Nightengale George
29 Gargin John
31 Lomond Mrs Lottie
33a Johnston Robert A
33b Hanson Raymond
35 Feltmate Newmay

**West Side.**
2 Hannabarry Wm J
4a Johnson Agnes Mrs
4b Joudrey Robie
6 Hutchinson William
8 Davis Thomas
10a Rodgers George C
10b McGrath Margaret Mrs
12 Beattie John
14 Tanner John
16a Smith Joseph
16b Styche John A
18 White Annie Mrs
20 McNeil John
22a Power George
22b Brooks Walter
24 Ash Mrs Mary
26 Supple Michael
28a Wood George S
28b Shea John
30 Wright Charles
32 Crossman George
34a Phillips George
34b Redmond James

**CHEAPSIDE from Bedford Row west to Hollis.—3**

**North Side.**
Post Office

**South Side.**
Provincial Building Annex No. 3
Deputy Attorney General
Provincial Cashier's Office
Nova Scotia Board of Censors
Education Office
Provincial Auditor's Office
Marriage License Office, Halifax
Provincial Health Officer
Births and Deaths Registration Office
Workmen's Compensation Board

**CHEBUCTO LANE, from 57½ Allen north to 34 Chebucto Road.—4**

**West Side.**
60 Alyward George

**CHEBUCTO ROAD from 78 Windsor west to N W Arm.—4**

**North Side.**
1-9 St Matthias Church
11-47 Chebucto Road School
49 Peters Capt Henry
51 Allen Edmund S
53 Radall Mrs E
55-57 Foote Charles, grocer
61 Daniel W H
63 Edwards William
65 Veinotte George
65½ Nickerson Fred H
67 Pitcher Gabriel G
Lovett Frank
69 Becker Edwin
75 Hammond Alfred, boot and umbrella repairer
Oxford School
**Oxford intersects.**
**North ends.**
121 Sweeney Mrs Mary
123 Bowers Mrs Sarah
125 Verge Thos J
Cox Samuel R
127 Hartness P J, grocer
129 LaPierre Robert
131 Bishop Geo G
133 Doucette Capt Harry
135 Matthews Arthur J
137 Routledge Michael J
139 Richardson Thos
141 Booton William H
143 McNeil Joseph W
143½ Hunt Thos W
145 Coughlan Francis
**Connolly begins.**
147 MacDonald Edward
Schultz Walter J
Tanner Clifford
151 James Stephen H, truckman
153 Corbin Roland W
Barnett Thomas
161 Gillespie Thomas H
163 Smeltzer Arthur W
179 Hennessey Catherine
Barrett Wm A
**Swaine begins.**
Vacant lots
**North Kline begins.**
219 Walker George A
273 Fader F S
**Mumford Road begins.**

St Agnes Glebe
279-281 Talbot Ernest
297 Wallace T J
305 Mont John W
307 Mont Joseph
401 Butler John E, grocer
Armdale Coal & Ice Co, Armdale Siding

**South Side.**

4 Publicover S
6 Gibson Alexander
8 Crooks Everett E
22 Hogge Charles D, dairy
28 Burgess Herbert, dairy
32 Rozee W H
34 Phillips William

**Chebucto Lane ends.**

36 Carroll John
38 Munroe Freeman L
40 Manuel Joseph D
42 Whalen W H
46 Higgins Ira S, dairy
48 Hayes Cecil
48½ Tulloch Charles
50 Galloway Jas
Fraser Wm M
52 Prest Glen L
54 Baker Wentworth E
60 Easingwood Albert
60½ Adams Bruce
62 Knodell John
68 Gray Albert J, carpenter
68 Rafuse Basil
72 Isnor Ralph F
76 Redmond Jas T, contractor
82 Kline John J
82½ Whelan James W
84 Whelan Wm H
Dickie Herbert
84½ Ramey George R

**Harvard ends.**

92 Isnor Ernest
92½ Mercer Mrs Susie
94 Kelly James
96 Goddard Richard
98 Wiles Wm

**Oxford intersects.**

100-102 Wiles William, grocer
104 Bashford Lena, Mrs
108 Lenaghan Charles

**South Kline ends.**

Vacant lots

**Beech intersects.**

260 Berton Mrs Mabel
Morron Anthony
260-262 Morron Anthony Mrs, groc

**Quinn ends.**

264 Marriott James A
Cuvelier Daniel
268 Vacant
270-272 Barn
274 Fitzgerald Frank L
280 Power J W, grocer
290 Brunt E S, milk dealer
294 Fraser Mrs Frances, grocer

**Phillips ends.**

296 Westington Mrs Annie
298 Burns Jas P
310 Burke Patrick M

**CHERRY from 352 Robie, west to Louisburg.—3**

**North Side.**

1 Campbell J D
1½ Riggs Nelson
3 Kilburn Frederick (Major)
5 McQuinn Chester P
7 Bentley John H
9 Thompson D Alex
17 Foley William J
19 Shanks William A
23 Simms John M
27 Borne Edw K
29 Ritcey H A
31 Hayes Thomas
33 Smith Roy F
33½ Hiltz Edward M

**South Side.**

2 Shinner Thos H
2½ Hubley The Misses
4 Shinner Harry R
6 Collings William
10 Rhuda Ernest A
10½ Lydiard Edw L
12 Gabriel John W
16 Graves Mrs Sarah
20 Webber Ernest P
24 Ferguson Alex
26 Cooke Francis E
28 Rutherford Douglas
30 Turner Thomas
34 Cox Geo A, real estate

**CHESTNUT, from Coburg Road north to Shirley.—2-3**

**East Side.**

1 Constable Charles
3 Young Percy J
5 Ripley Burton S

**Jubilee Road intersects.**

7 Hood William
7½ Ring Christopher
9 Myers Lorne
11 Lewin Miss I H

**Cedar intersects.**

25 Birkenhead Mrs Rebecca
27 Cook Leander
29 Bowie James
31 Wilson Joseph E
33 Cowie Hugh
35 Silverthorne David
37 Allen Thomas
Coughlan Wm J
37½ Silverthorne David, warehouse
39 Coolen Alex
41 Thompson W

**West Side.**

2 Donkin Frederick Wm
2½ Lane George J
4 McCleave Mrs E G
4½ Dowden C E
6 Williams William A
10 Jensen Edward
30 Claridge Chas
32 Hennessey Frank
34 McDonald James
36 Hatcher Archibald
38 Metlin Robert

**CHURCH from 57 South, north to Morris.—1**

**East Side.**

5 Mitchell William E
7 Puddington E K
9 Stech Henry J
11 Taylor Mrs Laura I.
13 Shields Thomas A
15 Brine Lillian Mrs

**Harvey ends.**

17 Cady Mrs Dorothea
19 McDonald Donald G
21 D'Arcy Miss Annie
23 Hallett Henry L
25 Hall Samuel
27 Sheehan Patrick J

**West Side.**

6 Robinson E G
8 Barnstead John H
10 Dakin Guy B
MacDougall J Mrs
12 Handley Mrs Theresa
14 Tremaine Richard W
16 Doyle E V
18 Carroll Edward J
20 Leger William P
22 Brown J H
24 MacGillivray Gordon
28 Cahill John J
30 Chipman Kenneth L
32 Lucas Evered J
34 Kelly Ralph K
40 Smith Samuel

**CHURCHFIELD, off Brunswick, north, Trinity Church.—4**

1 Palmer Frank H
2 Rands George
3 Taylor Robert J
4 Baskerfield John, Sergt
5 Rondeau John Sergt
6 Bagley R C
7 Peacocke Herry G, Sergt
8 Belch Frederick J A
9 Grover Wm T
10 Fraser William
11 Rosamond Arthur A
12 Norvall William, Corp

**CLIFTON, North from 223 North, north to St. Albans.—6**

**East Side.**

1 Littleboy Thomas
1½ Davis John F
3 Todd Patrick
3½ Goodhew William jr
Wilson Edith
5 Osgood Fred C
7 McGrath Albert P
11 Gilfoy Thomas J
13 Mosher William
Goodhew Thos
15 Wilson Frederick
Christian John
17 Malone Patrick jr
19 Roderick David
Savage Hebert
21 Ryan Joseph
Ryan John
23 Dasckline Nick
35 Kirby Mrs Elizabeth

**West Side.**

N. S. Car Works

**CLIFTON SOUTH from 127 Cunard, north to North.—5**

**East Side.**

3 Huggins John A
Robertson D
3½ Comstock John N
5 Connolly Janet Mrs
7 Lohnes Morris F
7½ Keating Michael J, painter
9 Fader Willis G
9½ Greer William H
11 Webber I H
11½ O'Brien Mrs Agnes
Riley Jos F
13 Bishop John
13½ Johnson Norman E
15 Brushett Richard W
Hill Charles
17 Pennell Frederick
17½ Callen Patrick
21 Dwyer Gordon
37 Ward Edw, cabinet maker

**Charles intersects.**

**Willow intersects.**

59 Sullivan William J
59½ Walker William

**West Side.**

2 Camp William M
2½ Clark Muriel Mrs
MacInnes Daniel
4 Bowser Mrs Annie
6 Clarke Thomas J

8 Fitzpatrick John
8½ Pace James
10 Stroud William
12 Purcell J Frederick
14 Yeadon Richard
16 Purcell Mrs Charles
18a Judge Wm J
18b Eveleigh Ernest
20 Eveleigh Thomas
22 Jeans Harry J
24 Keddy Charles
26 Marshall Arthur J
Mercer John
26½ Bowser Gerald
28 Clarke George W
32 Ennis Leo W
32½ Mackie W E
34 Hiscock Edwin
34½ Guy Ambrose G
38 Burrows George

**Charles intersects.**

42 MacLean Frank D
44 Bonner Mrs

**CLINTON AVENUE, from 13 Dutch Village Road East.—6**

Phillips John B

**CLIVE from Oxford, west to Connolly.—6**

3 Goddard Gabriel
5 Kirby William
7 Gibson George

**COBURG ROAD from 230 Robie west to N W Arm.—2**

**North Side.**

7 Butler Allen R

**Edward intersects.**

15-21 Private Hospital, Dr Mader
23 Metzler George J
25 McCelland Mrs Lavina
McCelland John W
27 Hattie Robert M

**Henry intersects.**

29-31 Undergoing repairs
33 Fulton Mrs Eleanor
37 Fulton Willard H
45 Dennis Hon William, (Senator)

**Vernon begins.**

51 Naftel Adolphus F
55 Wright C H
57 Milner William C
Temple Dr F P
56-63 Fraser J F

**LeMarchant intersects.**

67 Leonard Edw, grocer
71 Linton William F
Collins Chas A
73 McCurdy William R
77 Toomey George M
81 Rent Lillian Mrs
Scallion Stanley
83 Walsh W W
83½ Peckham Arthur C
87 Austin Arthur S

**Walnut begins.**

89 Tupper A F
91 Waterman Edward F
93 Coolen James
95 Dunn W E

**Chestnut begins.**

101 Hillis James
Colwell Frank
119 Rogers W Stetson
121 McLurg John E

**Lilac begins.**

123 Johnson Albert G
127 Potts C H

**Larch begins.**

135 Redmond George A
137 Paton V J
141 Jacques Col H M

**Oxford intersects.**

145 Schon William
155 Farrell Dr E
Hill Lieut Col Claude
161 Boak Geoffrey A J
163 Dennis Wm H
165 Crease Archibald
167 Winfield W A
169 Johnson T Harold
207 Francis Thomas H
213 Fraser Mrs Frederica
217 Waegwoltic Ltd
Guillod Marston
219 Marr's Ferry

**South Side.**

2-8 Robie Street Meth Church
10 Acker Leonard

**Edward intersects.**

18 Hagen George
22 Rankine Mrs Mary
Collie Miss, trained nurse
24 Sanford Harry B
28 Scott Mrs J N
30 Crosby Henry S

**Henry intersects.**

32 Forristall W J Mrs
34 Colpitt Parker R
36 Wilson Edwin A
40 Morrison Mrs Henrietta
McInnes Mrs Frances
44 Keating Frank H
46 Dodwell Charles E W

**Seymour ends.**

48-50 Rafuse G W, grocer
52 Helsby Mrs Catherine
54 Scarfe Thos, shoemaker
56 Lee George S
62 Coburg Road Hall
64-66 St Andrews Presby Church

**LeMarchant intersects.**

68 Naylor William G
70 Shaw Thos
72 Farmer Gladstone
74 Holland W F
76 Alexander W H
78 Hutton James
Dalhousie University

**Oxford intersects.**

168 Cabot Wm H
172 Nichols G E E
174 Birchdale Hotel
Bowes Frederick W
190 Kenny J B
Webster W M P
204 Acadia Cottage
St Mary's Rowing Club

**COGSWELL from Brunswick west to North Park.—3**

**North Side.**

Trinity Church
Trinity Hall
Military Hospital

**Gottingen begins.**

3-5 Vacant
9 Dillman Annie Mrs
11 Moore J C A
13 Orange Temple
15 Vacant
17 Under construction
19 Power Mrs Susan
21 Donaldson Rev L J
23 Carr Edward
Tiscornia Louis

**Creighton begins.**

27 Grant Mrs Isabel E
29 Purcell James R
Power Nicholas
31 Gesner John H
33 Poten Harry
Hughes Wm
35 Friedman Samuel
Reyno J L
37 McPhee Howard
Duncan Alex
39 Burke Patrick

**Maynard begins.**

41 White William, grocer
White Peter
43 Shaw James A
43½-45 Ronan Mrs Catherine groceries
45 Lovegrove Francis
47 Boychuk Stephen
49 Rabinovitch Jacob

**Bauer begins.**

51 Taylor Mrs Eleanor
53 Baker Henry, grocer

**South Side.**

Royal British Veterans Ha l
Military Storehouse
Glacis Barracks
Supply Depot A S C
Army Service Corps bakery
Citadel

**COLLEGE from 402 Tower Road to Robie.—2**

**North Side.**

3 Roche Wm J
7 Hoyt Miss Ada
11 Bent B R
13 Duggan Patrick M Mrs
15 Bedwin George Harold
Mitchell Mrs Ida
Bedwin William
17 Smith Kenneth H
27-33 College Street School
35-37 Convent Sacred Heart

**Summer intersects.**

59 Kaulback Edgar
61 Birt Arthur, physician
65 Saunders B P
67 Taylor Fred G
69-73 Mar Business College
73 Watkins Wm
81 Phillips John J
83 Mari-Dal Cafe
Y W C A Dormitory

**Carleton intersects**

95 Stairs Mrs E H
99 Smith Howard H
103-107 Girls' Home
McLeod Miss Eliza A
109 Puttner Dr Charles E

**COLUMBUS from 546 Gottingen west to Kempt Road.—6**

**North Side.**

Devastated area
59 DeMone Ida
61 Landry Arthur
69 Lawrence William
71 Stephens James B

**South Side.**

32 Levy Henry
34 Richardson Joseph
36 to 50 Under Reconstruction
52 Taylor Charles
54 Bardsley Charles
56 Bardsley Jacob

**COMPTON AVENUE from 478 Robie, west to Windsor.—4**

**North Side.**

7 Quinn John
Symington James
9 Wright Mrs Emmeline
11 Mahar Andrew J
13 Kerr James
15 Morash Mrs Isabel
17 Morrison Mrs Christina
27 Day Michael
29 Dow James
31 Power Edward L
33 Nicolle Philip J

35 Gilfoy Robert E
Brown Arthur P
37 Rozee Herbert R
Rozee Charles

**South Side.**

8 Clancey John W
Doody Miss Mary
10 DeMone Roger Wm
Chandler William
Inglis Arthur E
16 Herman S J
20 Church Loren B
Miller Harry I
22 Zinck Mrs Alma
24 Vacant
26 Adams Frank
McPhee Stewart
28 Garrison Mrs Julia
30 Campbell Robert
32 Cotie Lauchlin A
34 Clancey James E
Wilson Walter C
36 Jollimore William G
Williams John C

**CONNAUGHT AVENUE, from South to Quinpool Road.—**

Wilson James T

**CONNOLLY from 145 Chebucto Road to Bayers Road.—6**

**East Side.**

1 Lance Arthur
1½ Hart Harry
3-5½ Vacant
7 Hartnett Richard
9 Hemming Herbert

**West Side.**

2 Tanner Arthur
4 Duggan Arnold
10 Tanner Arthur R

**CONNOLLY PLACE, from 25 Cunard.—5**

1 Cole Albert V
Duggan Arnold
3 Johnson John
4 Ead William
5 Galway William
6 Butt Edward W
8 Rose James
10 Matheson Wm
12 Vacant house

**CORK from 196 Windsor, west to North Kline.—6**

**North Side.**

9 Hall Wm H
41 Nickerson Joseph H
Nickerson Wm J
43 Crewe John
45 Carter Joseph

**South Side.**

2 Ernst William L
24 Walker Samuel
26 Knodell William
26r Sfire Louis

**Dublin intersects.**

28 Murphy J P
30 Hurley Wm A
32 Vacant
36 Mosher Enos StC
38 Kemp Mrs Margaret

**CORNWALL from Preston, west to Oxford.—3**

**North Side.**

1 Resnick Mrs Ethel
9 Corbett Thomas F
Corbett Gerald
13 Bent Clair
15 Gardner Heber
Vidito Wm
15½ Vacant

**South Side.**

2 VanMalder Miss Alice
12 Bevis William

**CORNWALLIS from 326 Upper Water, west to North Park.—5**

**North Side.**

7 Jones Rupert
Smith Joseph
Gannon Mrs Georgina
9 Gray Thomas
Hamilton Mrs Alice
11 Lucas Levi
13 Noseworthy John
Letson Robert
15 Howell Peter J
17 Ward James
19-21 Leary Mrs Julia
**Barrington intersects.**
29 McCarthy Mrs Annie
Thomas Mrs John
31 Harrington John
O'Connors William
33 Spears Norman J
Hatchette Frank R
35 Mulroney John J
**Brunswick intersects.**
41 St George's Church
43 Cunningham Rev Henry W
**Maitland intersects.**
45 O'Toole John
Sweeney John
47 O'Connor Mrs Catherine
49 Vacant
49½ Cornwallis St Baptist Ch
51-53 Voltz Mrs Mary, grocer
55 Ferguson Muirhead T
57 Vacant shop
**Gottingen intersects.**
61 Cook G A & Co
63 Cook George A
65 McIntyre Arthur
Sanford Wilbert
69 Corbett Patrick E
71 Mayflower S & B Society
Houseman John M, crtkr
73 Strickland Frances
Gregory John
Day Michael, plumber
75 Bowser Albert M
77 Salkus Mrs Albert
Marchant Mrs Margaret, groc
**Creighton intersects.**
79 Kileen Mrs Wm
MacDonald Alex
Tynan Frank L
79½ Tynan Mrs Catherine, groc
81 Kaiser Victor
83 Awalt Amos
85 Lapierre Albert
Fillimore Murray
85½ Faulkner James
87 Myatt Raymond
87-89 Whelan Mrs Mary, groc
93 Cooper George W
Picard Wilfred
95 Collins Mrs Sarah
97 Burchell Robert I
99 Penny Fred G
99-101 Penny Mrs Fred, confec
**Maynard intersects.**
103 Carroll Michael
107 Staken William
101-111 Moirs Ltd, box factory
115-117 Gordon Max, grocer
119 Flemming F W
Hunt Frank W
121 McCarthy Mrs Katherine
Whelan Stephen
McCarthy Wm
123 McIsaac John
Wiseman Alex
125 O'Connell James
127 Vacant
129 Nehiley Michael
McDonald J C
131 Dahl John

**South Side.**

½ Robinson James
McRae James
McGrath Mrs Jessie
Buckleys Coal Office, North End Branch
Blackmore Timothy
4 O'Laughlin Mrs Lucy
Downds Mrs Annie
Peach Mrs Josephine
McPors Ernest
Byrne John
6 King Patrick
Hewardine Thos
8-10 Stoneley Charles, grocer
**Cornwallis Lane ends.**
12 Craig Arch H
14 Hawes John
Sinclair Mrs Ellen
16 Al-Molky George F
Welly Mrs Johannan
**Barrington intersects.**
18 Mulcahy Thomas P
20 Murphy James
Kelly Thomas
22 Marks Charles
Mahoney Mrs Catherine
McCarthy Michael
Ryan Mrs Hannah
24 Young James
Bennett James
26 Foran Edward
Foran Mrs Elizabeth
28 Vacant house
**Brunswick intersects.**
36 Sons of Temperance Hall
**Alexandra Place begins.**
40 Warner John
Warner John sr
Abraham Marie Mrs
Cleary Annie Mrs
42 Vacant shop
**Maitland intersects.**
44 Dear James H
Labis Macric
46 Younes Albert, grocer
48 Grimsgaw Wm
Lefort Barnaby
50 Stensrud Magnus M
52 Patterson Mrs Victoria
54 Morine Mrs Martha
O'Brien William
56 Simpson Wm A, shoemaker
**Gottingen intersects.**
58-60 Spruin Wm F, electrician
62 Foley & Keeler, tobacconists
64 Soo Sing Lung, laundry
66-68 Wright Mrs Harriet, sporting goods
68 Spicer Reginald W
68½ Bailey John H
Fisher Stephen, shoemaker
70 Vacant
70½ Mayo William
Makin Thomas
Makin George
72 Kinsman George H, plumber
74 Balcome & Smith, auto reprs & sundries
76 Fisher Steven
Burns Catherine Mrs
76½ Studley John J, barber
78 White Alfred
Studley John B
80 Gray Oliver
82 Anderson Catherine Mrs
**Creighton intersects.**
84-86 Paton J W, grocer
88 Rafuse Elkanah

92 Hill Fred
94 Franklin William
96 Isaac Mrs Annie
McDonald Bert
98 Miller Mrs Elizabeth, groc
Callaghan John
98½ Vacant
100 Fogarty Jeremiah
102 Hopkins Earle, grocer
**Maynard intersects.**
104 Ranson John
Nicholson Angus
106 Neville Mrs Kate
108 Griffiths Richard
Carmichael Robert sr
110 Howell Mrs Mary, drsmkr
Price Austin
110½ Wilson William Mrs
112 Tobin J M, grocer
**Bauer ends.**
114 Kennedy John
Ropell Robert
118 Jollimore Mrs Sadie
120 Taylor Edward
Conrod Milledge

**CORNWALLIS LANE from 10 Cornwallis.—4**

**West Side**
Elliott Thos

**East Side**
3 Craig Nelson L
Melvin Thomas
Julian James W, sr
Martin Miss Mary
7 Julian James
Cragg Nelson
Melvin Thos

**CREIGHTON from 23 Cogswell north to Bloomfield.—4-5-6**

**East Side**
1 Hines John J, stables
3 Beazley Roland
5 Hines John J
7 Phelan Mrs Annie F
Fobin William P
9 Hogan James T
11 Hoganson Gustave
13 Bernstien Joseph
15 Coombes Geo W
19 Kileen Patrick
Hope Mrs Annie
21 Noonan Mark A
25 McPherson John
27 Smith Solomon
Smith Mrs Annie, grocer
29 Abraham George
31 Peak Charles A
33 Sullivan John T
35 Felckney Samuel A
37 Higgins Simon S
Ash Ernest
39 Gray James
41 Power John J
Harrison Jas F
43 Faulkenham Walter
Jamieson Jos R
45 McGuire Wm
45½ Brooks John A
47-49 Levy Gordon, temp drinks
49½ Romans Alex
51 Wildsmith Raymond H F
53 Anderson Robt M, tobacco
Anderson Mrs Catherine
53½ Corbett Mrs Mary
**Cornwallis intersects**
55 Marchant Mrs Margaret
Salkus Albert
Redmond Miss Georgia
Pettipas Joseph H
57 Salkus John C
McPhee Anthony
61 Levy David
Cash James
65 Earle John
Walton William
Rent Mrs Margaret
69 Smith Charles J
71 Tough Patrick
Moreland John
73 Walsh John
Bowers George M
75 Hemsworth Bros, plumbers
79 Brown William
81-83 Mott Harry
85-87 Ahiers Phoebe
87 Ahiers John
Hunt Charles
93 Jim A S, laundry
**Cunard intersects**
95 Girroir Daniel
Kay Mercer
95½ Fahie Fulton
97 Gomes Joseph
99 Messervey Herbert L
101 Naughton Michael sr
103 Cox Phillip B
105 Goodwin Fred L
Beals Joseph
107 Baker William B
109 Keating James P
113 McDonald Mrs Elizabeth
115 McDonald Hardy
Shubert Frederick
115½ Martin Frederick, grocer
117 DeYoung Joseph H
119 MacKerrow Aubrey D
Brown Harry
McCallum Mrs Christina
121 Macaree Augustus
123 Brunt Mrs Margaret
125 Zwerling Harry
127 O'Connell John W
129 Duffus Samuel
Adams Augustus
131 Day Michael
Merlin James A
133 Coffin John G
Boyle Irwin
135 Smith Arthur S
Reid George
137 Gordon Jacob
139 Duffy George
141 Gordon David, retail grocer and confy
**Cerrish intersects**
143 Forrestall I N
145 Young John J sr
147 Doyle Matthew
149 Weeks Herbert
Bacchus George
153 Richardson John
153r Butler William
155 Tynes Charles
157-159 Allison Mrs Mary
159 Allison Chas A
161 Hogan Edward J
Brackett T J
163 Smith Mrs Lena
167 Tabb Mrs Ellen
169 Tabb Harold
171 McDonald Daniel
Lapierre James
Lapierre Edward
177 Duggan William
Gardiner Harold
Verge James
179-181 Forhan James P, second hand dealer
179 Mackley James
183 Croxen Edmund
Hamilton John
185 Jones Mrs Frank, grocer
Johnson Clarence H
187 Hayden Stephen
187½ Lamphier Charles jr
189½ Blackeley Mrs Florence
191 Lund Mrs Elizabeth E
193 Chausse Joseph
Mitchell Austin H
195-197 Watson Miss Annie, drsmaker
**Monaghan Lane ends**
211 Britton Charles W
213 Gibbs Mrs Emily
Kelly William
215 O'Neill Mrs Mary
Connell Samuel
Skinner Andrew B
217 Bowen William H
219 Tanner Stanley
221 Perkins Chas
Hily Lovis
Lock Bertie
**Charles intersects.**
229 Boutilier Arthur
Landry Alex
231 McFarlane James
Munroe Edward
233 Roberts Harry
235 Bedgood Mrs Hattie
Sutland Joseph
237-239 Barrett Mrs Mary, groc
239½ Misener Alfred
241 Ferguson Herbert S
Schultz Thomas
243 Featherstone John W
Shiels George J
245 Baker Clarence
247 Ward Wm G
Sheridan Michael J
249 Ryan Robert
251 White Joseph W
Purcell F Augustine
253 Warnell Henry
Murray Albert V
**North intersects.**
259-269 Stables

**Black intersects.**
295 Tracey Ernest B
297 Rattray Margaret Mrs
305 Hiseler Clarence A
305½ Lesbriel Philip
307½ Keefe James

**West Side**
2 Siggens J Charles
Stackhouse Chas Mrs
Sutherland Enoch
Breakspear Prince F
6 McLellan Neil
8 Fleet Arthur
MacDonald Lauchlin
Helpard George
10 Anderson John
14 Vacant
14½ Fitzmorris Edward
16 Sellon Horace
16½ Fesolo Joseph
18 Munro Mrs Mary A
Tanner Harold
Havill William
20 Kennedy Stephen
22 Colwell Mrs Emma
Turner Mrs Christina
Twohig Walter
24 Power Dennis
26 Dixon Mrs Jane
Dixon Thomas
**Falkland intersects.**
28 Goldberg Morris
30 Jollimore Hiram
Piers Thomas
Burns Mrs Kate
32 Gale Thomas A
34 McNeil John J
36 Galvin James
38 Bowe Michael
Harvey Henry S
40 Gregoire James
42 Fox Mrs Matilda
Fox Stanley
44 Butler Mrs Drucilla

46 Flemming Francis
Flemming Nalhaniel
Hoganson John
Blom Mrs Laura
48 Colp John G, builder
Snare Alfred
50 Kidney Patrick
Beazley Frank B
Murphy Martin
52 Lamphier Mrs Elizabeth
54 Margerson Gerald
Paterson William
56 Hill Mrs Emily
**Cornwallis intersects.**
58 Slade Welsford V
Doran Walter
60 Tynan Mrs C
Miller Angus
62 Litchfield Fred T
64 Walters B I
66 Power Matthew J
Fobin Henry
68 Donelly James
70 Vacant house
7 Donovan Frank
74 Lindsay Robert
Allen Lorne
76 Williamson Mrs Selina
76½ Vacant
78r Myett Peter
78 Puplett Mrs Loretta
80 Olliver William
Honeycutt Samuel
Saunders John
82 Springer Edward
Mitchell Mrs Elizabeth
Carter Walter
84 Myers William L
Geroire Loira Mrs
Hurshman James
Hurshman Angus
86 Ernst James
Hurshman Thomas
Earle Mrs Francis
88 Vacant
90 Oxner Hazel Miss
92 Newman Alfred B, grocer
**Cunard intersects.**
94-102 Manual Training & Domestic Science School
St Patrick's School (branch)
104 Foley Thomas M
106 Cummings Mrs Annie
108 Kyle Mrs M E
110 McDonald Ronald J
110½ Westwood George
112 Miller William
114 Bolton Miss Mary A
116 O'Donoghue Patrick
118 Brown Mrs Rachel
120 Floyd Thomas
Heenan Mrs Agnes
122 Murphy John
124 Mannett Joseph
126 Adams William
128 Yogis Anthoney
Deraskievcesiw Wm
130 Earle William
Duggan Mrs Florence
132 Ryan John T
132 Ryan John T
Hatter Thomas J
134 Kidney Frank
Vowels William
136 Nolan John Joseph
138 Murdock George J
**Gerrish intersects.**
140 Brunt Mrs Bridget, grocer
140½ Kearns Mrs Delta
142 Lilley John J
Boudreau Venard
144 Vaughan John
Vaughan Mrs Ellen, grocer
146 Forhan Daniel
148 Forhan Joseph
Duggan Mrs Annie
150 Johnson Mrs Ida
154 Johnson Samuel
Toreling Frank
154½ Lambert George
156 Baker Frank
162 Paris James
Cisco Clifford
Williams Percy
164 Ward Mrs Annie
166 Flint Elijah
Hunt Joselene
168 Kelsie Joseph
170 Flint Jacob
172 Galloway Mrs Jane
Harris Richard V
Mullins James
176 Grant William
Griffith J E
182 Hampton Mrs Hanina
Kane Charles
Smith Arnold
Jackson William
184 Hobin John
186 Forhan Edward
188 Brown Mrs Sarah, grocer
190 Vacant
192 Munsey Mrs Melzia
194 Brown Albert
Chandler Joseph
198 Hinds William
200 Peters Henry
206 Aarestrup Albert J
208 Marchant Margaret Mrs
210 Moriarty James J
212 Lucas Thomas
Nicholson Harry
**Charles intersects.**
222-236 Joseph Howe School
238-240 Vacant factory
244 Osborne Samuel
246 Whittemore James H
250a Dobbin Gordon H
250b Dow Benjamin
250c Chapman John
250d Kirby John D, shoemaker
250r Schnare Charles A
Landy Mrs Emma
Wightman Mrs Adelaide
Lantz Willard
**North intersects.**
260 Burke Mrs Johanna
Phelan George W
264 Carroll Henry
Graham Chas E
264½ Dowden Elihu
266 Vacant
268 O'Grady Edward
268½ Barnes Wm
270 Zive Samuel P
272 Rhind Charles B
274-274½ King Archibald
Wells Joseph
Wallace Mrs Eva
276 Mestre Christopher
276½ Amirault Simon
**Black intersects.**
306 McDougall Jas A
Bell Mrs Mary
308 St Joseph's Convent
210 MacLeod H O
312 Robson Wm A
314 Pettipas Joseph
316 Levy Willis
320 Hayes Lawrence
324 Myers Lillian Mrs

**CREIGHTON NORTH, from West Young north to Duffus.—6**

**West Side.**
2 Hubley Milton A
8 Latter John
Latter James
**Kane intersects**
Breakspear D F
**Livingstone intersects.**
22 Stanhope George
Burgess George
**Stanley intersects.**
24 Farrel James
**Merkle intersects.**
34 Bagley Chas
Wilson Wm
Myra Charles
60 Jones Arthur A
**Columbus intersects**
Green Robert
**Cabot intersects.**
7 Hannon Wm
98 Yeoman Wm
100 Wickwire David

**CUNARD, from 106 Gottingen, west to Windsor.—5**

**North Side.**
3 Pascal Harry
7 Girroir Daniel, grocer
**Creighton intersects.**
9 Domestic Science School
11 Mechanic Science School
15 Stables
**Maynard intersects.**
19 Richardson G J
21 Chronofsky Vincent sr, grocer
Sullivan Michael
Connolly P
Chonofsky Vincent jr
Bowers Frank
**Connolly Place begins.**
25 Bowers George W
Sullivan Jasper W
27 Warren John J
Connolly John
Butler Frank L
Power Patrick
Williams Levi
31 Nickerson N Lewis E
31r Nickerson Bros, builders
33 Farquharson James W
35 Misener William
Cameron Geo A
37 Nickerson R K, grocer
39 Nickerson Mrs Emma
Nicoll F W
Foley Mrs Annie
41 Quick Lunch Waggon
**Agricola begins.**
47 Meagher Lawrence
MacDonald John J
47½ Underwood Richard JJ, shoemaker
49-49X Rosenberg M, grocer
53 O'Brien John J
55 DeBey John H
Sheridan Thos
57 Little James L
Barnaby James E
**Moran begins.**
59 Cullymore A H
61 McGrath Fred
63 Rhuda Michael
**June begins.**
65 Fox William A T
67 Henly James W
67½ Logan Samuel
69 Travis Wm jr
Camp William sr
71 Ward John B
75 White Mrs Helen
77 Guilfordd Robert A
81 Smith Lawson
85 Hope Geo T
87 Quinn Howard Mrs
**Princess Place begins.**
89 Rogers Harold H
91 Hills William E
93 Billington George
Linsell Walter
95 Lennox Clarence
Netting James H
97 Covey Lorenzo E

99 Mulcahie Bridget Mrs
101 Currie Joseph
Currie Daniel
103 Murphy Bernard
105 Magnus Mrs Catherine
McCray Mrs Jane
109 Myra Charles
Spidell Maurice
111 Collins J M
Delaney Michael
Moran Wilford
113 Landry Paul
Gabrial Charles
115 Kaizer Harvey
115½ Clergy Ambrose
**Robie intersects.**
117 Hurley Mrs Annie
Hanrahan Cyril C
119 Spofforth T J
121 O'Donnell John
123 Ryan Michael R
125 Emenaue Joseph A
127 Verge Rev Francis A
**South Clifton begins.**
135 Smith Alexander V G
135½ Ronayne Elizabeth
137 Murphy Thomas J
**Hunter begins.**

**South Side.**

2-4 Parsons, 5c to 25c store
6 Barnstead Mrs Susan
Barnstead Henry P
8 Hector Robt M
Young Harry A
12 Rutledge Mrs Ada
14 Getley Henry
16 McMullin Daniel
McMullin Edward
18 O'Brien Mrs Phoebe
Knight John
Taylor Ernest
Erb Stanley
**Creighton intersects.**
20 Zinn Arthur
2 Gay Robert W, tailor
Spencer John
**Maynard intersects.**
Armouries
Harmon Robert G sr
**North Park ends.**
North Common
**Robie intersects.**
120 Ferguson Walter
122 Forsyth Frank
124 Kaizer Wesley O
126 Inglis W P C
Inglis Thomas
128 Holder George H
130 Kedy James W, contractor
132 Butler C E
132½ Mulcahy James P
134 Hope Frank W
Phalen Mary Mrs
134½ Mulcahy Mrs Annie
136 Duncan John
Covey Carrie Mrs
136½ Conrod Harry
138 Phelan Frederick J
138½ Spence Sinclair
140 Riordan Cornelius A

**CUNARD COURT, off South side Proctor.—4**

**East Side.**

1 Keeler Mrs Mary
Lapierre Bernard
3 Vacant
5 Boyle Louis
7 Hann Mrs B
9 Jacobson Jacob S
Segal Charles
11 Griffin John P
Muir John B

**West Side.**

2 Gillie Ira W
Warren Edward
4 McDonald Rod
6 MacDonald Roderick
8 Mitchell Welsford
10 Moignard Ernest
Rockfeller Mrs Clara
12 Mitchell James M

**DAVISON from 59 West, north to Charles.—5**

**East Side.**

3 Ward William G
Williams J C
5 Summers John C
Drake Isabel
7 Chisholm Mrs Elizabeth
9 Soward Clarence W
Harnish Duncan
11 Johnston Daniel A
13 Taylor William
15-17 Piercy's Lumber Yard
19 Duggan Mark
21 Butt Christopher
23 Piercey's Lumber Yards
25 Henry John G
Lindsay Monson
Margeson Geo P
27 Kennedy Michael J
Myers James W

**West Side.**

4-16 Piercey Supply Co Ltd
Falconer & McDonald Ltd
18 Horne H W
18-24 The Davison Parker Co Ltd, lumber
4 Scotia Woodworkers Ltd

**DOYLE from 1 Hastings, west to Queen.—2**

**North Side.**

1 Jakeman Dr Walter
5 Robinson Thos
9 Weare W Ernest
Marshall Mrs Mary
Hartland James
Hanson Oscar
5-25 Robinson's Ltd, garage

**DRESDEN ROW, from 131 Morris, north to Sackville.—2**

**East Side.**

1 Napier Miss Katherine M, gro
1½ Gick & Co, painters
3 Beswick Mrs Laura
Horne Arthur S
5 Gregoire George
Storey Robert
5½ Sullivan Miss Carrie
7 Fry John, baker
9 Phalen Frank
11 Duggan Edward
13 Rockett Mrs Bridget
15 Dauphinee Isaac
17 Donovan Timothy Mrs
19r Todd John McDnoald
23 Smith Thomas
27-29 Shea Miss Mary C, grocer
33 O'Reilly James
O'Reilly Mrs Sarah
37 Smart William
Brown John sr
**Rottenburg ends.**
45-47 Wheeler Mrs Wm
47 Wheeler William
49 Lutley Thos
51r Wagner Edward
53r Bellefontaine Robt, mason
55r Newell Joseph
Newell Edward
57 Brophy Mrs Jas R, temp drks
59 Smith William H
61r Cochlin Michael
65 Calais Mrs Jane
Baker Roy W
67 Hanson John
69 Nazer William C
Isles Harold
71-77 Vacant
79 Naylor Chas B plumber,
**Spring Garden Road Intersects.**
87 Roche Mrs Annie
89 Cragg F J
91 Beazley Thomas H
103 McCarthy E J, His Grace Archbishop
**Artillery Place ends.**
109 O'Connor John C
111 Norris Michael H
113 Dwyer Capt John P
115 Burns Mrs Annie
117 Howley William
119 Power Nicholas
121 Beckwith Mrs Cordelia
Brooks Thomas
Rogers Mrs Jane
123 Hoare Timothy
Smith Joseph Arthur
125 McKenna Maurice
125½ Wilson Joseph
127 Bollard Charles H

**West Side.**

4r Beazley Mrs Catherine
Babin Marcellia
6 Storey Robert
Antle George S
8 Gray Edward
Bottomey John
10 Norris Henry
12 Cuvelier Louis, shoemaker
14 Meehan Herbert
16 Kenefick John
King May Mrs
18 Myers Edward
20 Hyde Mrs Kate
22 Pazant Edward
Rafuse Clarence
26 Moore Alexander
Boutilier George
28 Brunt Alfred
30 Ungar's Stables
32 Cleary William
Burke Daniel
Martell Daniel
Romo George
36 Goole Mrs Annie
Murphy James
Murphy Joseph jr
Neat Henry
36½ Shields James
38 Boyden Delphy Mrs
Spencer Alex
40 Hayes Owen J, grocer
42r Ferguson Wm J
44r Stanley Miss Mary
Grant John
Nelson John
Campbell Michael Mrs
44 Groves William
46 Howell A C
48 Singer Arthur
52 Cook William J
52½a Webb Percy M
52½b Fitzwilliams George
54 Delaney William J
56 Judge Harry
Fraser James
Lawrence Joseph L sr
Blackburn Harry
Sparr Frederick
58 Smith William
Kingston Mrs
60 Geiffiths Horton J
White Jos H
Sampson James
Langille Earl W

62 Vacant
62½ Bealer Theopholus
Sutherland Wm P, temperate drinks
68 Vacant
70 Fitzpatrick Patrick
Simpson W J
72 Henneberry Benj A
Saunders John
78 Side Door
**Spring Garden Road intersects.**
82 You Lee, laundry
84 O'Brien James
88 Mackasey John A
90 Prest W H
94 Fulton Rev R G
106 Murphy Mrs Mary
**Annandale begins.**
120 Lawrence Roland
Fraser Owen
122 Hamilton Mrs Catherine
124 Joyce John
Sharpe H F

**DUBLIN, from 55 Chebucto Road north.—5-6**

**West Side.**
3 Collins Frank
31 Ling Jennie
33 Carmichael Richard A
35-39 Under construction

**DUFFUS, from 1498 Barrington west to Longard Road.—6**
Devastated Area

**DUKE, from 36 Upper Water west to Brunswick.—3**

**North Side.**
1 Duggan James & Sons, auctioneers
3 McGinnis Mrs Isabel
Pelham John
Egan John
**Hollis intersects**
9-15 Bank of Montreal
**Granville intersects.**
25-27 The Great London &China Tea Co
Tuttle W L, side entrance
**Barrington intersects.**
35 Whitehall, office building
Kirton & Spence, jewellers, r5
Williams W B, manf jeweller, r 4
Webber H J
Imperial Hotel, Howard W Ritcey,prop
37 Earl E W
39 Bergmann H R & Co Ltd, watch materials
41 Veck Stephen
43 Ryan F C, jeweller
47 Oriental Star Restaurant
49 Joseph Anthony, grocer
**Argyle intersects.**
51 O'Keefe Timothy
Walsh Wm
53 Saunders C M, second hand clothing
55 Allen John
Williams Harry
55 Allen Fred
57-59 Tomarelli V, tailor
61 Stewart J D, grocer
**Grafton intersects.**
63 Connors Daniel, grocer
69 Crowley Mrs Ellen
Stone Jonas
71 Hayes William, fruit
**Market intersects.**
73-81 New Market Building

**South Side.**
2-4 Moore William, grocer
10 Commercial Hotel
12 Mott John P & Co
**Hollis intersects.**
14-20 Murphy J & M, warehouse
22 Merchants Bank of Canada
**Granville intersects.**
28 Smith's Book Store
30 Notman's Studio
**Barrington intersects.**
34-38 City Hall
Parker J S, mayor, r 1
Hanrahan Frank, chief of police
Palmer Wm E, deputy chief of police
Kennedy Horace, detective
Coyler Chas H, asst detective
Nickerson Charles W, city Marshall
Hopewell James J, city treasurer, r 2
Theakston Robert, city collector, r 4
Fielding George N, stipendiary magistrate, r 5
Monaghan L Fred, city clerk, r 6
Hall M McF, manager N S Provincial Exhibition, r 7
Foster W Willis, city auditor, r 8
Messervey Albert F, clrk of works, r 10
McLean Daniel, J supt city water works, r 11
Downey James, inspct tem act r 11
Morrissey William P, plumbing inspector, r 11
Doane Francis W W, city engineer, r 12
Johnston Henry W, acting city engineer, r 12
DeWolfe William J, assistant engineer, r 12
Tracey Edwin S, Temp Act Inspector, r 17
Bell Francis H, K C, city solicitor, r 18
Watters John A, secretary City Board of Health, r 19
McManus Patrick J, chief assessor, r 20
Colpitt Parker R, city electrician, r 21
Citizens Public Library
Barnaby Miss Lizzie, librarian, r 23
Lynch James, janitor, 3rd floor
Lynch Mrs James, matron police station, 3rd floor
**Argyle intersects.**
40-44 Moirs Ltd, manufacturers
**Grafton intersects.**
50 Stafford, Joseph
Grant Bros Ltd
52-56 Reardon's Warehouse
**Market intersects.**
62-64 Taylor Robert Co, Ltd, shoe factory

**DUNCAN, from 76 Windsor west to Harvard.—4**

**North Side.**
1-3 Fahie Michael J, grocer
9 Bayley Clara Mrs
11 Dobbie Chas F
13 Rennie Edward
15 Hodgson William C
17 Emmerson William
17½ Goddard Frank, Lieut
19 O'Brien Henry F
21 Mont Mrs Julia
23 Inkpen Mrs Gertrude
Garrison Harold A
25 Beazley Richard
27 Hanrahan John
Hopkins Jonathan
29 Lang Alex E
31 Fellows William
33 Baker John W
Keating William J
35 Shute Edward
37 Watson James
39 Askin Philip
41 Brinston George
43 Burfitt John N
45 Smith Howard
**Chebucto Lane intersects.**
59 Johnson Almon D
71 Higgins Ira
73 Phillips R J
Hogan James B
91 Henderson Hugh
91½ Hodges Rev A P
93 Pitkin Alice
Peverill Roy
Jensen Victor
97 Moors Mark
99 Keating Walter J
101 Armburg Dennis
111 Maskell Peter W
121 Hirschfeld Frank
123 Kean William
125 Sanford W B
129 Conrad Foster
Howard Thomas
131 Bailey Geo H
131½ Evans Ross
Miles Dora
Dickie Crofton
135 Oxley Arthur O
145 Doyle John
147 Sampson Laurence
Ford Capt Emanuel

**South Side.**
4 Faulkner George F
6 Lavers Joseph C
8 McLeod John
10 Balcom Samuel J
12 Graves Norman, expressman
14 Martin Mrs Mary
16 Covey Mrs Elizabeth
18 Power Mrs Mabel
Power Miss Lillian, dressmaker
20 Norman James P
22 Marr Mrs Catherine
32 Kilcup Lewis W
Silver John A
38 MacDougall Webster
48 Wilson Mrs Martha
**Chebucto Lane intersects.**
54 Newcombe William E
56 Schnare John
58 Lewis Albert E
Currie Alice Mrs
60 Curtis Henry
62 Guilford William
Johnson Joseph
66 Leader F J
68 Livingstone William
70 Giffin Huntley
78 Martin Richard
Coldstream Arthur
82 Blakeney William M
84 Beazley John
86 Cochran Harry
88 Burbidge Alban A
96 Hennigan John R
98 Walker Walton M
102 Walker Jonathan
108 Shortt Thomas A
114 Noonan Jas Edward
116 Buckler Wm H
118 Roome Fred W
128 Allen William
James William

136 Hertfree William
138 Kennedy Horace
140 Griffin Mrs John M, grocer
142 Griffin John M
144 Walker Frank A
146 Clarke W A

**DUNDONALD, from 97 Morris north and west to Queen.—2**

**East Side.**

3 Wise John
5 Creed Mrs Annie G
Murphy Mrs Belle
7 White William
9 Hilton Alfred M
11 Gay Norris
Parsons O H
13 Etter John
15 Rose Jas V
Hire J P
Halifax Relief Com'n Transportation Dept.

**DUTCH VILLAGE ROAD, from head N W Arm north to Fairview.**

3 Stephens George
5 Phillips Ray A
Boudreau Capt Thos
7 Proctor C A
9 Hartlen George
15 Ross Jas A
85 Archbishop McCarthy
Mount Olivet Cemetery
**Mumford Road ends.**
Ernst Reuben W
Elliott David
245 Raine John Martin
**Bayers Road ends.**
247 Deal Henry C
261 Dutch Village School
265 Geizer Mark E
275 Piercey Charles J
355 Jones Mrs Catherine

**West Side.**

18 Piers Mrs Janet
30 St James Episcopal Church
32 St James Hall
Falconer Alex D
48 Butler George K
88 Redden Arthur W
Egan James T
Tapp William
Fraser Mrs Robert A
Cook Louis
90 Chisholm Daniel
Archibald R L
Huestis L L Mrs
92 MacDonald E F
94 Eagen Mrs Margaret
96 Harper Wm L
158 Doull Dr Arthur E
176 Vacant
192 Piers Miss Altie
256 Piercey Wm D
258 Fowler Geo A
270 Webb Arthur H
272 Yeadon Charles
274 Thompson George
Deal Mrs Sadie
330 Devlin John
336 Johnson John
McAvoy Richard
340 Cross Albert
344 Vacant
356 Geizer Urven
358 Geizer Stanley
362 Geizer Amos
366 Pitcher Wm H
376 Davis William I
384 Deal Levi
384½ Derrick Mary Ann
**Geizer Road begins.**
410 Deal Stanley A
450 Draper William Lieut
Taylor Harry
504 Cochrane Charles
508 Sullivan John J
510 Crawford George
512 Campbell Kenneth
568 Deal Mrs Emily

**EDINBURGH, from 168 Windsor west to Kline.—6**

**North Side.**

3 Iler James W
Smith Henry
Reynolds William A
19 Parsons Everett E
**Dublin intersects.**
29 Mackintosh James C
**Oxford intersects.**
79 Power David
83 Hartlin Ruben
89 Avery Fred W
**Connolly intersects.**

**South Side**

6 Goudge Louise
10 McKelvie James
12 Rannie Charles W
16 Fader Charles W
20 Weaver Miss Maria
Keefe Michael
22 Smith Willoughby
Curry Emma Mrs
2 Weaver Mrs Genevieve
Merlin Emma Mrs
26 Waugh Mrs Sarah
**Dublin intersects.**

**EDWARD, from 269 South, north to Jubilee Road.—1-2**

**East Side.**

1 O'Neil Charles
1½ Ackerland Hermon
3 Gossip Jane S Mrs
9 Hiltz Joshua
11 Hobrecker Alex R
21 Sullivan Edward F
23 Baird A Gordon
25 McDonald Martin
27 Bruce Robert D
**Morris intersects.**
35 Rycroft John G
37 Harlow Alfred W
39 Hubley Clarence W
41 Oakes Ingram
41½ Walsh Percy
43 Barss John A
45 Blois Hiram B, milk dealer
47 Campbell MacGillivray
49 Coleman Harold
51 Primps Arthur J
53 Myers Alpin G
55 Cummings Estella Mrs
Pride Edward
57 Laidlaw George R
59 Mackenzie Alex
61 Simmonds R B
63 Withrow Jacob
65 MacDonald Archibald
69 McRae D A Dean
71 O'Brien Hugh B
73 Fraser Harry E
**Coburg Road intersects.**
95 Bishop E
97 Durrant C W
**Bliss intersects.**
99 Curran John P
101 Smith George T
103 Shute Robert
105 Taylor C H
109 Martin R L
111 Walsh Ellen
111½ McDougald Archibald J
113 McLeod John D
113½ Thomson Joseph R
115 Bartlow Thomas
117 Sheehan Mrs Ellen
121 Mackay John
123 Green Edward H
**Binney intersects.**
125 Archibald Dr Charles C
125½ Lockward Rev J
127 McCartney T P
131 Ross John F
133 Bellefontaine Ignatius
133½ Balcolm James E
135 Mahar John
135½ Sutherland Wm, conractor
137 Nicoll Miss Winnifred
137½ Moore John
139 Shute William C
141 Stewart James

**West Side.**

2 Wallace John R, oils
4 Innis George S, builder
12 Kennedy Margaret
14 Brown Samuel E
20 Jollimore Edward
22 Johnstone Archibald
24 Maling Mrs Minnie
24½ Vacant
**Morris intersects.**
34-36 Madigan Miss Bessie, groc
38 Ralston J L
40 Mader James E
42 Jenks Stuart
44 Lusher Thos
46 Flemming John E
48 Flinn Miss Annie
48½ Sullivan Harold
50 Scriven Rainard H
52 O'Brien James E
54 Curren Michael
56 Powell W R
58 Doull Mrs E M
64 Smith Mrs Martin
66 Hall James
68 Affleck Wm A
72 McLarren Harry R
Hill Harriet F
**Coburg Road intersects.**
86 MacDonald A F
88 Gibson Isaac B
90 Smith Mrs Grace
92 Hillcoat Fred C R
94 Waterbury John G
94½ Gilkie F S
96 Allison Thomas
96½ Henderson Dugald Mrs
98 Collings Fred J
98½ Martin Joseph A
**Bliss intersects.**
100 Hutton William W
104 Doyle James C
104½ Sullivan Daniel
106 Brown Miss Jane, drsmkr
108 Spruin James
112 Levine Joseph
114 Pheeney Henry G
116 Ruderham B E
118 DeMone T J
120 O'Callaghan Patrick
122 Scott S M
124 Curran David J
**Binney intersects.**
126 O'Toole Mrs Eleanor
128 Irons David
130 Aronoff Samuel C
132 Chisholm John F
134 Murray Dennis J
Buckley Elizabeth Mrs
136 Hill Mrs M J
Hill T Vardy
138 Gouthroe J Bathurst
140 Lowe Harry C
142 Bezanson H P

**ELEVATOR COURT, from 851 Barrington.—5**

1 Moore S Kenneth
Adams Mrs Alice
2 Williamson George
3 Langle Stanley
Kelly Thomas
4 Stewart James
O'Donnell George
5 Richardson Mrs May
6 George Thomas
Duggan Richard
George Mrs Rachel
8 McCormack Bernard
10 Gorgan Herbert

**ELM, from 297 Quinpool Road north to Chebucto.—4**

**East Side.**

19 Mihan Mrs Johanna
Mannett Thomas
21 White Kenneth
**Oak intersects.**
69 Barrett John

**West Side.**

16 McDow George B

**ENDICOTT AVENUE, McCall Apartments, Exhibition Grounds**

2 Robertson James
Farmer John
4a Stuthard Charles
4b Hamilton David
6 Powell Sarah Mrs
8 Pritchard Roy
10a Killock John
10b Boswell Henry
12 Marshall Bessie
14 Bryson Rebecca
16a Clancey Martha Mrs
16b Luddington James
18 Bennett Fred
20 Connell Hastings
22a Little John W
22b Horan Dennis
24 Matheson Wallace
26 Horner Andrew
28a Smart James
28b Brown John
30 Scallion Stanford F
32 Saxton Thomas
34a Ward Albert M
34b Simms Edward J
36 Patton Wallace
38 Currie Frederick
40a Fraser Cornelius
40b Brown Malcolm
42 Whiting Fred
44 Robertson Everett
46a Sellon Charles
46b Mollins Harry
48 Levy Harvey
50 Bonnett John
52a Currie George C
52b Bates George E
54 Smith Frank
56 Morton Alfred
58a Davison Chas
58b Hurshman John
60 Burns William

**FALKLAND, from 10 Brunswick west to Bauer.—4**

**North Side.**

1 White Edward
Benoitte George
3 O'Neill John
MacDonald Daniel
5 MacDonald Wm J
Moore George
Thomas S Charles
7 Davis Henry
Redmond James
Traise George
9 McLeod Robert
**Brunswick Court begins.**
21 Cook Caleb
**Maitland intersects**
23 Marr Michael
25 Nicholson Eugene
MacLean Mrs Catherine
27-29 Vacant coal sheds
31 McNeil Francis D
33 Roue Joseph
**Gottingen intersects.**
41 O'Grady Kathleen
Blackburn Edward
Riddick Beauchemps
43 Wilnoff Maurice
Tobin John
45 Bowers Edward
49 Bowers Charles E
53 Nickerson Mrs Emma
Laphen John sr
Murphy James P
57 Phillips Frank
Arthurs Robert
59 Sidney Algernon Philip sr
61 Zinck Hugh
**Creighton intersects.**
63 Rabinovitch G J
65 Smith Samuel
67 Towill John R
Roome Harry
73 Rabinovitch Jack
75 Fraser John
77 West Florence
79 Scallion Joseph
Wiltshire Mrs Jane
**Maynard intersects.**

**South Side.**

26 Baker Lindsay
28 O'Toole Thomas R
30-32 Vacant building
34 Heisler Peter Frank
**Gottingen intersects.**
40 Stewart Cecil A Rev
44 Arthur Robert
46 Downing Josiah
48 Cleavland Freeman
50 McKinnon Malcolm
54 Golden John W
56 Lutes George
Green William J
Channel Benjamin
**Creighton intersects.**
66 Simpson W A
Simpson Stanley W
70 Purdy William
72 Ferguson Alex
74 Gostnek Thomas
76 White Deane S
Chapman Charles
Fraser Raymond
78 Martin Wm F
**Maynard intersects.**
80 Young Mrs James E, grocer
84 Vacant house

**FAWSON, from com Lower Water west to Hollis.—1**

**South Side.**

South End Terminals

**North Side.**

2 Vacant house
4 Soper John H
6 Fraser Jeremiah, hackman
8 Freeman Philip A
10 Moriarty Annie
Boudreau Joseph
12 Walsh John
14 Martin Edward

**FAY'S LANE, from Tower Road.—1**

**North Side**

3 Side door
5-7 Stables
9 Perks Frederick
11 Halliday Tristram J

**South Side.**

8 Ring George jr
10 Gummer Ernest
2 Myatt James L

**FENWICK from 24 Queen west to South Park.—1**

**North Side.**

1 Swaysland Stephen
1½ Sheehan J Edgar
3 Davis David L
Bishop James T
5 Miller Archibald T
Walsh James
Deakin Henry
Berringer Albert
South End Rink
33 Winchcombe James A
35 Tozer George
37 Vacant
39 Carroll Mrs Mary
41 Drake Bernard H
41½ Herdman Rev James
43 Sheehan Thomas J
Ferris Joseph
45 Boyden Arthur
Horne Wm R
45½ South End Nursery
Bellefontaine Z
47 Kingdon Alfred G

**South Side.**

2 Satchell Mrs Margaret, grocer
10 Andrews Lorenzo
22 Boak Walter C
24 Fraser Floral Co Ltd
36 McJannet Alex
28 Roland Prof John W
30 Thompson Sedley F
34 MacGillivray Dougald
**Lucknow ends.**
48 Cahill Richard F
50 Harris Reginald V
52 Forbes Ralph P
54 Rhind Henry S
56 Rhind Frank

**FERN from 14 May.—6**

**West Side.**

2 Williams Charles
4 Lesser Joseph A
Paul John
6 Hartling Philip
8 MacIsaac & Jenkins, builders
MacIsaac J A
10 Hamblin Henry
12 Connors Bernard
Perrin John
14 Bezanson P J
16 Dart Seymour
Stone William
18 Daine Richard

**FERN AVENUE from 13 May, north.—6**

**East Side.**

1 Hodgson Frederick C
3 Hefferman Patrick W
7 O'Connor Thomas
9 Burns William
11 Raniere H N
15 Oakes Norman H
White Wesley

**West Side.**

2 Isles Thomas
Smiley George W
4 Peard William
Carlton George
6 Millen Horace
Tibbo Thomas
8 Bartle Walter

**FRANCKLYN from Point Pleasant Park, north to Bower Road.—1**

**East Side.**

19 Goldsmith Charles
21 Landry Stanley
25 Rule James

**West Side.**

Brister Charles
Brister George
2 Ludlow, John W
Doherty Nathaniel
Pearson G Fred
Pearson Stewart Sergt
Mallison Henry R
40 Kent Rev H A
42 Shaw Rev J M
44 Faulkner Rev Dr Jas W
46 Mackinnon Rev Dr Clarence
Pine Hill College
Pine Hill Military Hospital
Masters Mrs E M S
Nova Scotia Supply Co Ltd

**FRASER from Robie to Waterloo.—1**

**North Side.**

1 Adamson Herbert
Williams William B
3 Graham Ben W
Johnson Mrs Eva

**FREDERICTON AVENUE off Bell Road.—**

1 Delaney Patrick
3a White Andrew
3b Henessy John
5 Hope Roland
7 McLellan George
9a Bellefontaine John
9b Walmat Ernest
11 Miles Harvey
13 MacLeod John
15a Franks Anderson
15b Stewart Jas
17 Morrow Henry
19 Wakeman Victor
21a Gale Thos
21b Roy Allen
23 Fudge Leo E
25 Murray William E
27a Kane Michael
27b Morris Phillip
29 Johnson John
31 Bethune Willis F
33a Daris Frank W
33b Wilson Fred
35 Morrow John
37 Houghton Purdy
39a Sampson Charlie
39b Christen Paul
41 Sykes Arthur
43 Betts William
45b Baker L B
45b Cowell Richard R
47 Wiswell James A
49 Holland Geo
51a Turner Jas
51b Hall Herbert
53 Usher Jas
55 Galbraith Harry
57a Antle Wm
57b DeWolfe John W
59 Lannigan LeMont
61 Lutley Wm L
63a Jenkins Chas
63b Lannigan Fred
65 Isnor Ernest
67 Hubley, Louis C
69a McLeod John
69b Jollimore Freeman
71 Dwinnell Richard

4a Rogers George A
4b Woods Wm G
6 Rutt William C
8 Clemens Richard
10a Hardesty William H
10b Hanson William
12 Clemens William
14 Johnson Robt
16a Clattenburg Simon
16b Groom William G
18 Beuree William
22a Byers Thos
22b Faulkrod Harold
24 Crooks Fred M
26 Skeans Charles
28a Walsh Patrick J
28b Fleet James
30 Mosley George E
32 Robar Stanley
34a Arthur Charles
34b Shano Alfred
36 Falkenham Wm
38 Connolly Walter
40a Young Albert
40b Myatt Joseph
42 Myatt Chas
44 Schwartz C
46a Myett Alphonsus
46b Hutley Arthur
48 Young Mrs Mary
50 Taylor Mary
52b Smith William
54 Sullivan James
56 Hobin Harriett
58a Doyle Pricilla
58b Martin James
60 Hill Alfred

**GARDEN from 15 Cedar, north to Shirley.—3**

**West Side.**

2 Steele Captain

**GAS LANE, from Gas Works west to Pleasant.—1**

**North Side.**

South End Terminals
1 Hopper Asher, lunch room
3 Sutton James (Depot Master)

**South Side.**

12 Waterfield Alfred E

**GEORGE, from Ferry Wharf, west to Brunswick.—3**

**North Side.**

Dartmouth Ferry Ticket office
Foster & Foster, barristers
Halifax Water Boat Co
Bullas Joseph
Murray C Ernest
Bonded warehouse D
Bauld Bros Ltd, whol grocer
Plaza Hotel
Manolopoulos Wm & James
Renner Thos H, marine diving
**Upper Water begins**
City Square
**Bedford Row intersects.**
3 Weights & Measures office
5 Gas and Electric Light Inspection office
7-9 Pliscow H, Halifax Picture Store
11 Halifax Nautical Instrument Co Ltd, marine opticians
13-17 Vacant building
**Hollis intersects.**
19-25 Royal Bank of Canada
27-29 Canadian Bank of Commerce
**Granville intersects.**
31 C N R Freight office
Fraser George R
33 Knight W C, sporting goods
37 Canadian Express Co
39-41 Page W F, clothing and gent's furnishings
**Barrington intersects.**
Victoria Square
**Argyle intersects.**
43 Anderson Henry
47 Bowers Clarence
Munroe Hugh A
49 Lacey William
51-53 Shields Mrs Elizabeth, clothing
**Grafton intersects.**
55 MacDonald David, temp drnks
57 Reddington James
Steele George
59 Landeryou John, shoemaker
61-63 Jack Harry
**Market intersects.**
69 Power John
69½ James Ada Mrs
71 Murphy Thomas
Ferguson John A

**South Side.**

2 McKenna John, conf and temp drinks
City Wharf
Colonial Hide Co
Redmond G A & Son, whol flour and feed
McKinley George
Comeau Mrs James
McDonald Robert
2½ Conway Miss Celestina, conf
4 Ingram Joseph, grocer
6 Sampson Joseph
**Lower Water ends.**
H M Customs building
**Bedford Row intersects.**
Post Office
**Hollis intersects.**
Provincial Building Grounds
**Granville intersects.**
Dennis Building
16 Marshall Henry, art and fancy goods
16½ Josey McMillan
18 Carroll Bros, barbers
**Barrington intersects.**
Victoria Square
**Argyle intersects.**
24 Victoria School of Art and Design
Yeadon Fred M
26 Netherton Harold
Fleming Francis
28 Keddy Leonard
Mayo Thos
**Grafton intersects.**
30 Sinclair Mrs Myra
McLean Mrs George
32 Lenihan John
32½ Bonnrie James
34 Nicholson Anna,
36 Nickerson Mrs Ella
**Market intersects.**
38 Yip Chas, laundry
40 Wing Charlie Yip, tailor
Gourley J
Central Engine House

**GERRISH, from C N R Yards, west to Maynard.—5**

**North Side.**

17 Ritchie Frederick W sr
19 Grandy Charles
21 Rout Mrs Alice
Pack Annie Mrs
23 Oakley Walter
25 Whiley George
**Barrington intersects.**
33 Cudihee Mrs Katherine
35 Geddes Mrs Katherine
Mitchell Joseph A
37 Cochrane Andrew
39 Butler Mrs Margaret
Butler Peter A
43-47 Old Dutch Church and Cemetery
**Brunswick intersects.**
Beed William G
Vacant
Swansburg Robert
Tynan John
61-63 Cleveland & Zwicker, grocers
65 Fenton Edward J
71 Vacant
73 Arthur Alexander
75 Colp Simon E
79 Cashen Florence
79½ Roche Thomas
McNeil Daniel
81 Rafuse James
Osborn James, grocer
85 O'Neil Matthew W
89 Desmond Fred H
91½ Doran Emily Mrs
Hamley J W
**Gottingen intersects.**
93-93½ Roache Josephine Mrs (grocery and pastry)
97 Roach Josephine
99 Oakley George W
Murphy James
101 Johnstone Harold
103 Green William H
105 Davis Mrs Rubena
Bailey William T
107 A. O. H. Hall
109 Forestall I N
109r McDonald Mrs Millie
111 Anderson Alexander
113 Hughes John
115 Gallagher William A
**Creighton intersects.**
117 Lawrence Geo S
119 Reid Alfred A
121 Francis Mrs Mary
123-125 Moakler Miss Mary A

**South Side.**

16 O'Brien John
18 Day William
LeMont Frank
Lannan John
20 Mann George
22 Romans Minnie
24 Fry Arthur
26 Chambers Katherine
**Barrington intersects.**
30-32 Dunn Richard, shoemaker
34 Forrestall Richard J
36 Wills Benjamin
38 Rent Edward
40 McInnis Peter
42 Vacant
44 Lovett Arthur G
46 Warehouse T LaPierre
**Brunswick intersects.**
54 Phinerio Charles H
56-60 Salvation Army Barracks
62 Wambolt Edward
64 Preeper John
64r Ellis Miss Mary
66 Tully Henry W
68 Kennedy Burton
**Maitland ends.**
74 Vacant
76 Voeltz Annie, grocer
80 Flinn James A
82 Faubrass Arthur
84 Murphy James E, wheelwright
86 Cashen J S & Son, grocers
**Gottingen intersects.**
90 Mosher Thomas A
96 Locke Charles
98-100 Rhodes Mrs Bridget, groc
**Gerrish Lane ends.**
102 Lee Henry, laundry
104 Duffy George
Knickle Kenneth
104½ Levanthal Frank
106 Kean Wm, fish dealer
108 Gray William F, marble wks,
108½ Gordon David H, grocer
**Creighton intersects.**
110 Gregory Mrs Julia
112 Joyce John
Sullivan Mrs Ellen
Foran Mrs Mary
114 Boutilier
116 Johns Florence
118 Mission House

**GERRISH LANE, off 100 Gerrish.—5**

**East Side.**

1 David Joseph C
3 Richardson Thomas
Watson Mrs Sarah
5 David William
Barbara Mrs Mintis
Thomas James

**West Side.**

2 Johnston William R
4 Hudson David
6 Whalen Mrs Thomas
Hall Hubert H
Murphy John
8 Canning Hiram

**GLADSTONE, from 99 Charles north.—5**

**East Side.**

3 Slavin Charles
5 Inkpen Thomas

**GOTTINGEN, from 3 Cogswell, runs north—4-5-6**

**East Side.**

Military Hospital
1½ Cook Charles T
3 Pitkavitch & Co, dry goods
5 Sheridan Thos P, conf
5½ Abraham Louis J
7 Slade Willoughby S
9 Boston Ladies' Tailoring Co
9½ Elite The millinery
**Falkland intersects.**
11 Abraham John, grocer
13 Richards Fredk
Bellefontaine James J
13¼ Vacant
13½ Busy Bee Cafe
13¾ Vacant
15 Morris William
15½ Glube Bros (stationery)
17 Arnoff & Morris, boots and shoes
17r Dixon Thomas
Ford William
19 Vaughan Mrs Margaret
Knight Robt B, mlnry and dry goods
21 Patton Mrs Joanna, boots and shoes
23 O'Brien J J & Son, bakers
25 American Shoe Store
25½ Rolph Newman
27-27½ Myers M, dry goods
29-29½ Clancey Jas R, conf
31 Morson M & Co, tailors
Komiensky Louis
31½ Marshall Charles H
Kane Frank
33 West Chas E, barber
35 Walsh Miss Ellen
35½ Walsh & Garde, milliners
37 Hall Joseph
37½ Murphy Dennis, tailor
39 Hornstein Bros, ladies' wear
39½ Tanner William
Purcell Ralph
Murphy William
Frailey Arthur
41 Levine Louis (American clothing store)
43 Barron T J, druggist
45 Turel & Co, (dry goods)
45½ McFatridge Mrs Maud
47 Laba Edward (dry goods)
**Cornwallis intersects.**
49-51 Bank of Nova Scotia Branch
53 Union Coal Co
Walsh & McAvoy, painters
55-57 Hemsworth William, cigar
59 Mosher Effie Mrs
Murphy Daniel
Summers Charlotte
59½ Imperial Clothing Co
61-63 Tapp & Irwin, ladies' wear
65-67 Borne E K, conf
67½ Caldwell Albert F
69 Melvin & Co, hdware
69¼ Club Shoe Store
69½ Faulkner A W, dentist
Cameron & Co
Thibodeau & LeBlanc, contractors
69 Isnor Bros, gent's furnishings
71 Hart Harison L, boots ands shoes
73 Graham Archibald, gent's furnishings
**Market Lane ends.**
75 Morton R G, ladies' wear
77 Provincial Hotel
Morris Mrs T
79-81 Woolworth F W, Co
83 Evans George U, gen store
83½ Miller Thos
85 Coombes & Co, druggists
87 Adams Charles Sgt
Shanks Wm
87½ Muscott's dry goods
89 Bigney H B, crockery
89½ Snooks Edward
Cooper James A
91 Marshall H H, Ltd, stationery
91½ Butts, William
93 Austen Arthur S, hardware
95 Royal Bank of Canada Branch
97 Elliott C S, phys
99 Irwin & Sons, druggists
101 Houseman Mrs Amy
101½ Curtis Charles A, fruit & conf
103 Rogers & Beazley, gent's furnishings
103½ Vacant
105 Paul W H, tailor
105½ Morton Hugh
Tanner Herbert
Keating William
Francis Michael
105¾ Fenton & Co, bakers
107 McDade Michael, barber
107½ Bond John McL
**Prince William ends.**
109 Mahar & Co (electricians)
Quinn Louis
Cadmas Alfred
Ronahan Thomas
109½ Maling Fred W

111 Kendricks George
Watts Aeneas
111½ Weiner Morris H (shoe store)
113 McCready Charles
117 Gordon Bros, grocers
117½ McDade Catherine Mrs
119 Richardson & Co, tailors and dry goods
119½ Alger Alex
121 Currie Allen
123 Gosine William Y
Lyons John
Williamson Jennie Mrs
123½ Connolly Patrick
123¾ McDade Michael, barber
125-125½ Cleveland Arthur L, book exchange
127 Kaizer Wesley O, fish dlr
127½ Williams Charles
Conrad Joseph S
129 Under repairs
131-133 Brucker L, boots & shoes
135 Isner Walter D, butcher
135½ Suker Eva J, Mrs
137 Lawson James
King William
Pippey Robert
137½ Wren's Public Market
139 Mood Charles
Harrington George E
Heptige Richard
139½ Standard Plumbing & Heating Co
141 Parsons Wm jr, taxi service
141½ Zwerling C, clothier
145 Baker Jacob, grocer
147 Simpson Bros, fruit and conf
147½ O'Leary Frederick
149 Wirt Peter, shoe repairer
151 Logan Melville D, druggist
153 Cashen Dominick F
Cashen Stanley J
155 Baker Jacob, conf

**Gerrish intersects.**

157 Rosen Solomon, fruit and conf
161 LaPierre Albert, barber
161½ Barry John
163 Shunaman Charles
165-167 Geller Jacob, dry goods
171 Lyons Joseph
Williams Alfred jr, Shoe Repairer
Barnard, Fredk
173 Sable Samuel
175-177 White Wm E, grocer
179 Vaughan John C, clothing
179½ Holland George
181 Lewin William
183 Ryan James, grocer
185 Miller George A

**Uniacke ends.**

191-249 School for the Deaf
239 Bateman George, Principal
255 Vacant
257 Simon Samuel, grocer
257½ DeBay William
Schultz Thomas
Blackmore Samuel
257a Laidlaw William C
259 Zwicker Hattie
259½ Kelly I J
261 Purcell William
Wambolt H P
261½ Willis John H
267 Clayton Edward
271 Doyle William J
271r Hiltz William C
277 Heisler Mrs A
277½ Mills David R
279 Saunders Henry
279½ Sullivan Elizabeth Mrs
281 Glube Mrs Sarah
283 Logan M D
285 Oulton George
287 Swales Thomas H
289 DeYoung & Murphy

**North intersects.**

291 Glassey William
297 Home for Aged Men
299 White Mrs Rebecca
Admiralty House and Grounds
Royal Canadian Naval Hospital
Wellington Barracks
Alexander MacKay School

**Russell intersects.**
**Kaye intersects.**

525 Hubley W I & Co, grocers

**Young intersects.**

557 Milligan Gilbert

**West Side.**

4-6 McFatridge Mrs Mary
8 Wilson Daniel
10 Smithers Miss C
Ramshaw Thos
12 Johnson George
Hartling Harry
LePine Ralph
14 Broderick Edward
Jones Harry
16 Nice Mrs Edith
18 Carroll T H
20 Curtis W H
22 Barrowman Mrs Emma
24 Daley Thomas
Zion A M E Church

**Falkland intersects.**

28 New York Cloak Mfg Co
30 Donovan Mrs Mabel
32 Simmons W T, florist
Hughes A T C
34 DeMone Thos J, restaurant
34½ Griffiths Gladstone
36 Walsh Edward
Tobin Thomas
38 Parr David
Dulhanty James P
40-42 Hurley Morris
42½ McMahon Jean Miss
44 Bartoni James
46 Mason James A, shoemaker
46½ North Baptist Church
48-50 Casino Theatre
Nicholson W R, Drugs
Comeau & LeBlanc, gent's furnishings
Ferguson & Co, tobaccos & billiard parlour
52 Inglis W P C, gents' furn
54 Resolute A A Club
A O H Hall
56 Inglis W P C, gents' furnishing
58 Jemmott M Fitzgerald
60 Spruin W F, electrician

**Cornwallis intersects.**

62-64 Cook Geo A & Co, grocers
66 Cash & Carry Market
68-72 Max's Dept Store
74 McDonald Allan
74½ International Jobbers Ltd
76 Taylor Music Co
76½ Witkon Bores
78 Bank of Montreal, N E Branch
78½ Layton Arthur C
80 Crown Cafe
82 Halifax Furnishing Co
82½ Little Geoffrey
Bayers Alex
Probert Edmond J J
82 Hartlen George C & Co, meats and provisions
84 Slaughenwhite Wm
Nagle Charles
Stewart Alex
86 Bens Ltd, bakers
88 McCready Thomas
88-88½ Emmett J H, pork dlr
90-92½ Under construction
94 McAdam R J
Little F R, physician
96 Phinney N H & Co, pianos and organs
98 Gottingen St. Pharmacy, V G Worth, mgr
100 Parsons 5 to 25 cent store

**Cunard begins.**

110 Boutilier Herbert
112 Patterson Walter
Stingle Charles
Lolley Stanley
114 Davidson Mrs Bessie
116-116½ Haddad Solomon, confectioner
120 Simmons John H
120 Fader Charles A, groceries and meats
122 Edwards Furnishing Co Ltd
124 Bremner Miss Mary
Smith Hyman Gents' furnishing
Beats George
126 Smith Louis, dry goods
128 Mitchell John G, pork dlr
130 Campbell D A, physician
136 Duckworth Mrs A, dry goods
136½ Casey Miss Elizabeth, mlnry
138 Rood, F B
140 Arleck Barnet, cabinet maker
Webber Bros boots & shoes
142 Vaughan Thos M, tailor
144-146 Lynch's Ltd, bakers
148-150 Kirk James L, watchmkr
150 Sable Samuel, tailoring
152 Allison Charles A, barber
154 Issard John
156 Logan Robert
Rood Lewis
158 Jackson & Kelly, shoe shine
Maxwell David, cleaner & presser
160 Verge Harry K, bicycle repairs
162 Vacant
164 Lee Chong, laundry
166 Mosher Thos, pork dlr

**Gerrish intersects.**

168 Roach Josephine Mrs, groceries
168½ Bowen Robert, cleaning & pressing
170 Chandler Vincent
Walsh Mrs Edward
172 Walsh Catherine, dry goods
Chisholm Clement
174 MacDonald Mrs Agnes
Kehoe Charles T, tobacconist
176 Barnett Edwin
Connors Daniel
176½ Hop Sam, laundry
178 Kyle Mrs E M, second hand goods
180 Muldowney & Godwin, plumbers
180r Lynch Charles M
182 Williams Samuel
184 Vacant shop
184r Ryan Cornelius J
186 Brackley Geo S
188 White C W
Saxton James T
190 Jenkins Thomas H
192 Boyce Abram
194 O'Connell Daniel
198 Purcell Mrs Martha
200 Fleet Timothy
202 Walker Mrs Laura
202½ Queening Tom, Laundry
206 Ball Joseph, tailor
208 Lannan Thomas
MacDonald Daniel
210 Miller Adam L
212 Reddon Archibald
Hawboldt MrsMinnie
214 Madden John H
216 Joyce Miss Mary
218 Kaiser John A, fish dealer
222-228 Old Ladies' Home
Margeson Mrs Clara

**Monaghan's Lane begins.**
232 Melvin Reuben
234 Kane Charles
Kane Richard
236 Herbert George
238 Kaiser John A
238½ Adams William H
240 Sinclair Miss C
Ayers Albert
**Charles begins.**
248 Ahearn Mrs Annie
250 Logan J Herbert
Logan Alfred E
252 Merlin James C
256 Roach Mrs Myrtle
258 Garrison Lowell A
260 Cain Mrs Victoria
260½ Fotherington ———
262 LeMoine Rev N
264 Hagen J T & Co, plumbers
266 Lake Henry
Whidden Earl
Pervis George
Bennett Christopher
268 Torrie William H
270 Fultz Mrs Catherine
272 Hubley Clifford E
274 Zwerling Charles
276 O'Shaughnessy T G, phys
**North intersects.**
290 Luke George
292 MacDonald W R
292½ Webster Apartments
Webster George C
294 Cook L D
Stephens George L
Silver Harold
294½ McDonald R Donald, phys
296 Simon John
Proctor Reuben
308 Rennels Claude W
310 Nainsmith Gavin
312 Levine Louis
324 Turel Joseph
Turel Saul J, physician
**Black begins.**
326 Peoples John
326½ Lutes Cady W
328 Wakeley Miss Agness
Smith Philip
330 Wall Mrs Margaret
Dunn Maurice
332 St Joseph's Glebe House
332½ Wells Miss Jane F
336 McDougall Alexander
338 Montague Harry L
344 Victorian Order Nurses
346 Fraser George
346½ Brown Hector, Major
348 Vacant
350 Barnstead J Henry
352 Hubley Wm I
354 Peckham Wm T
356 Rolfe James D
356½ Isnor Bros, gents' furnishing
**Bloomfield begins.**
368 Cushing & DeMone, barbers
386 Wood Mrs M T, boarding house
388 North End Clothing Store
**Almon begins.**
404 Gilkie S, Wellington shoe store
404½ Clark James
406 Hurst J W
Myers Chas E
**Bilby begins.**
408-410 Squires Mrs Annie, grocer
412 Malley Richard, rest
414 Johnson Mildred, drsmkr
414½ Gibson George, rest
416 Williamson Walter
420 Howard Gilbert
420½ McLeod Murdock
**Macara begins.**
430 St Joseph's Hall
**Sullivan begins.**
**Young intersects.**
Kaye Grove Union Church
**Kane begins.**
**Livingstone begins.**
**Stairs begins.**
**Stanley begins.**
**Columbus begins.**
**Merkel begins.**
**Cabot begins.**
**Sebastian begins.**
**Duffus intersects.**
582 Mosher E W
582½ Rose John S
592 Merson Henry
Spears Geo
Brady Thomas
McLeod's slaughter house
City Prison
Grant George
Emergency Hospital
Hospital for Infectious Diseases
Rockhead Military Hospital
Henebury Wm
Ward Joseph

**GRAFTON, from 3 Spring Garden Road, north to Jacob.—2-3**

**East Side.**
1-3 St Mary's Girls' School
5-11 St Mary's Boys' School
13 Harrington Edward
15 MacKay John W
17 Murphy Frank
17½ Hatt B E & Sons, painters & decorators
**Blowers intersects.**
19 McCready Richard A, painter & decorator
23 Brunswick Portrait Co, ware house
25 General Auto Co, service Station, C F Rugles, mgr
29 Inghan Robert
Moore James
31-39 Grafton Street Engine Hse
41 Blakeney Chas S, Antique Furniture
43 McSweeney Chas, coach stable
Malcolm Robert
45 Kevill Mrs Ellen
Wiggenton Mrs William
47 Renner Robt, temp drinks
49 Brophy William
51 MacDonald John D
Warner Maggie Mrs
53 Hanrahan Mrs Catherine
55 Bouchie Charles
Romard Charles J
Romard Reuben
Nelson Frank
55-57 Ruddle Frank W, grocer
**Sackville intersects.**
59-61 Bolas Joseph, grocer
63 Murphy Daniel
65 Royal Prin & Litho, Ltd, rear entrance
67 Pettipas Ambrose
69 Unused door
71-73 Mosher Albert
75 Ryan Ida, grocer
79 Baker Amos
81-87 Lamphier's carriage work
89 Bellefontaine Mary
91 Gewi Nilli
Risser Arthur
Emery John
93 Gallagher John
Connors Ralph
Connors George
**Prince intersects.**
99-101 O'Toole John G, plumber
103 Hogan J, storehouse
109 Wallace Mrs Georgina
Cutler Charles
111 Pratt Howard
115-117 Brown Wm
119 Vacant
123-127 Moirs' Box Factory
133 Higgins George
Bowers Miss Florence
Yip Charles, laundry
**George intersects.**
137 Shields Mrs Elizabeth, grocer
139-161 Moirs Ltd, factory
**Duke Intersects.**
167-169 Stewart J D, grocer
169 Arthur Snooks
171 Landry Jeremiah
173 Lownds William
Lambert Elizabeth
177 Sasso Paul
181 Johnson John
Gibson Edward
Johnson Mrs Annie
183 Ash Wm
Barton George
187 Pace John
Bowers William
189 Reid John, temp drinks
Skinner George E A
191 Lawson Patrick
193-195 Horner Fred, blksmth
**Buckingham intersects.**
Young Edward
199 DeVany Mrs Jean
Young Albert E
201 Mission House
203 Gaskin Abrhaam
205 Vacant
209-211 Marks Chas, clothier
211 Brown Daniel
213-215 Shea Patrick, colthier
217 Kellum Robert
Diggs Mrs Maggie
219 Turner Jas, temp drinks
221-223 Cole Mrs, temp drinks
223 Courtney Thomas J
Ellis Albert E
227 Vacant house
229 Moirs Ltd, storerooms
231 Vacant house
233-237 Moirs Ltd, storerooms
239-241 Mannett George, clothiers
Cody Wm
243 Harmsworth James, shoemkr
245 Hayden John

**West Side.**
Grafton Park
Grafton St Methodist Church
**Blowers intersects.**
2 Blackburn Samuel, grocer
4 Murphy Mrs Catherine
Bowers Mrs Mary
6-8 Farquhar Bros, work shop
10 McLean James
10½ Crump William
12 Ford Auto Co, store rms
14 LaPierre Patrick
16 Ead Mrs Sophia
20 Osgood Harry
Holland James
22 Walker William
26 Walker Mrs. Mary
Smith John
Orman Michael
Brennan John
28 Slaughenwhite J
Hubley Mrs Elizabeth
30 Levett George
Morrissey John W
32 Macintosh Daniel
34 Bentley & Layton Ltd, meats and provisions
**Sackville intersects.**
36 Laba J, dry goods
38 Sullivan Charles
Bryand Joseph
Finn Mrs Julia
40 Curran Patrick

Barrett Peter
42-44 Halifax Vulcanizing Works
46-48 Garage
50 Tehan Mrs Alice
52 Horner John
Isley Richard
McLellan David
54 Burke John
58 LeRue Peter
Fagan Ambrose
58½ Finley James
60 Neary Mary
Evans John
62 Pottie Frank, temp drinks
64-66 Moser Bolong Co Ltd
**Prince intersects.**
70 Hussey C
Isley James
Munroe John
Isley John
70 Hirtle Isabelle
72-74 Logan John, blksmith
76 Barrett Frank
78 Connors Mrs Elizabeth
O'Brien Con
80 Wilson Mrs Jessie
90 Baker Miss Bessie
92-96 Purcell & Dillman, carriage factory
100-102 Moirs Ltd, storerooms
104 Williams Alex
106 Haley John W
108 Orman Mrs Mary
**George intersects.**
110 McDonald David
112-118 Moirs Ltd, strms & factory
120 Thompson James
122 Jollimore Harold
124 Morgan Donald Mrs, clothing
Whittingham Wm
126-130 Moirs Ltd, carpenter shop
134-136 Stafford Joseph
**Duke intersects.**
140 Connors Daniel, tem drinks
142 Harrie Ernest
Gallway Graham
144 Mannaccia Antonio, barber
Martin George
Butt Walter
146 Kaizer Alfred
Cotton Mrs Catherine
148 White Arthur
Brine Wm
Ferguson Ira St Clair
150 Burke John, temp drinks
152 Carter Andrew
154 Willis Bros, carriage factory
170 Isnor James
King Charles Oliver
172 Clattenburg Harry, grocer
**Buckingham intersects.**
174 Kong Charlie, laundry
176 Hippenster George
178 Smith Mrs David, conf
180-182 White Mrs Annie, second-hand dealer
182 O'Brien Malcolm
Hennebury Mrs Annie
186-188 Vetese Beneditto
192 Awalt David
Awalt Mrs Annie, grocer
194 Brady Archibald
Murphy Mrs Jane
196 Awalt David Mrs, second hand goods
198-200 Collins James, grocer
204 Kane Mrs Mary J
Kane John
Thompson Joseph
206 Ross Mrs Emily
Davis Miss E Susan
210 Brown Leonard
212 Foley James
214 Creelman Ernest groc
Cleveland Frederick
216 Saunders Richard
DeStephen Mrs Jane
Knight Thomas H
218 Sampson Thomas
220-222 Watt William, furniture

**GRANVILLE, from 13 Salter, north to Upper Water.—2**

**East Side.**

1 Perrier Geo A, plumber
3 Leary Robt
5 Sheehan Mrs Mary
7 Welcher Mrs Sarah
Allen Richard L
Little Mrs Amy
9 Donoghue John
LaRue George
Brooks Wm
Stewardson Frank
11 Stewardson Frank
13 Ripley Miss E M
15 Faulkner Jeremiah
17 Cudihee Miss Katherine J
Luffett Allan
Mann James W
19 Whalen Thos J
21 Poole Alfred
23 Thomas James N
27 Hughes E B
29 Montague Mrs Laura, grocer
Montague Wm F
31 Kennedy John
33 Cottingham E S, Ford dealer
35-37½ Arnold L Hubert, plumbr
39 Andrews David
41-49 Donovan William H, soda water manufacturer
51 Maritime Optical Co
55 Shipley C & Co, tailors
**Sackville intersects.**
57-59 Pitkavitch Sadie Mrs, fruit and conf
59 Sherwood Miss H Belle, manicurist
North America Life Assurance
Musgraves Ltd, construction and supplies
Stuart A M, contr & builder
Gray W J
Emery Mrs A E
61 Soulis Typewriter Co Ltd
63 National Cash Register Co of Canada Ltd
65 Stailing Ernest L, scales, safes, etc
67 Coulter Wm
69-71 Imperial tobacco Co of Canada
73 Martell Doffis
Roach & Co, contractors
Cheek Noel
Coombs Wilber
Gallant Frank
75-77 Motor Sales Co
81-83 Maritime Dental Supply Co
Good Chas H, scales
Young Geo W, rep Gault Bros
Kelly Robt, rep A T Kead
85-93 Chronicle Building
Chronicle Publishing Co
Morning Chronicle
Daily Echo
London Life Ins Co, McCarthy James W, r 6-7
Davison & Forsyth, barristers, r 8
St Croix Lumber Co Ltd, r 8
Thompson G K, dentist, r 10
Gibson Bros, com mrcht, r 11
Maclean Paton Burchell and Ralston, barristers and solicitors, r 17-22
Dominion Life Ins Co, r a
Maritime Wrecking & Salvage Co, Ltd
Creighton A Graham, architect
Jones Harvey W, acting Vice Consul (Spain)
**Prince intersects.**
Province Building
**George intersects.**
101 Bank of Commerce Chambers
Wallace Horatio N
Carter Thomas, janitor
103 Vacant shop
105 W & A Gates, musical supplies
Redford John, mfrs agent
107-111 The Wood Bros Co Ltd, dry goods
113 Coleman & Co, hatters
115 Cogswell A R & Co, photo supplies
117-119 Kennedy's Dry Goods
121-125 Merchants' Bank Chamber
Prowse Frederic
Merchants Bank of Canada
**Duke intersects.**
127-129 Gordon & Keith, furniture
131-133 Bell A M & Co Ltd, hardware
135-137 MacKinlay A & W, Ltd, booksellers
139 Halifax Seed Co
141 The Book Room
143 Gutta Percha & Rubber Ltd
145 Zwicker's Art Store (branch)
147 Mechanics Hall
149 Sailors Home, Hanson Herman
151 Cossey S R & Co, whol woolens
153 Brown Bros & Co, druggists
155 Dominion Rubber System Maritime Ltd
157-159 Union Bank Chambers
Warren F K, West India mer
North American Accident Ins Co, Pugh R Hamilton
Murphy Theresa Miss, School of Stenography, r 1
Clements George W
159 Union Bank of Canada
**Buckingham intersects.**
Pentagon Bldg
165 Marconi Wireless Tel
167 Employment Service of Canada, The

**West Side.**

2-4 Masonic Hall
8-14 Y M C A Building
16 Kennedy John J
**Blowers begins.**
18-22 Orpheus Theatre, rear entrance
20 Orpheus Taxi Service
24-26 Green Lantern Cafe rear entrance
28 Zont James
Bowers Wm
30 Swinehamer Charles
32-34 Dunlop Tire & Rubber Goods Co
**Sackville intersects.**
38 Whalen Thomas J & Co, gent's furnishings
40 Vacant
42 Auto Supplies Ltd
44 Vacant
46 Singer Sewing Machine Co
48 Rear entrance, Roy bldg
50 Willis Piano & Organ Co
52-54 Imperial Tobacco Co
56-62 Under repair
64 Mahons Ltd, goods entrance
68 Thistletone Fur Co
70 McIntyre Son & Co Ltd
Baker John,
72-74 Canada Life Assurance Co

**Prince intersects.**

76 Canadian Explosives Ltd
78 Liverpool & London & Globe Insurance Co
Wylde A S, ins agent
80 Montague Gold Field Co, Ltd
Lanton & Sabean, watchmakers
82 City Taxi Service
Sanders Mrs Helen
Kirvin William J
84 Storerooms
86 Brenton Thomas, tailor
86½ Fenerty John
88 Acadian Cafe
88-90 Acadian Hotel
90-94 Acadian Recorder
Blackadar Bros,
96 Marshall H H Ltd, news agt
Halifax News Co, Ltd
100-102 Vacant lots
104-106 Dominion Express Co
106 Dennis Apartments
108 Dennis Building
*First Floor*
Halifax & Bermudas Cable Co
Commercial Cable Co
C P R Telegraph
*Second Floor*
American Consulate General
Tobin Joseph M, broker
Pacific Cable Board
*Third Floor*
Sun Life Assur Co of Canada
Travelers Indemnity Co of Hartford Conn
Travelers Ins Co of Hartford Conn
Fraser G E & Co, insurance
Board of Pension Commissioners for Canada (Halifax District)
Crosby A B Co, brokers
*Fourth Floor*
Metropolitan Life Ins Co of N Y
Robrtson and Meagher, barristers
Board of Pension Commissioners for Canada Branch
*Fifth Floor*
Great West Life Assurance Co
Assistant Director of Supplies and Transport 6th Division
District Intelligence Officer
*Sixth Floor*
Canadian Army Pay Corps, 6th District
*Seventh Floor*
District Auditor

**George intersects.**

110 Reford R Co Ltd, steamship agents
112 Hood Stanley, jeweller
116-118 Kelly's Ltd, leather goods
120 Park's Restaurant
122 Barnstead Chas A, druggist
124-126 Allen T C & Co, booksellers
128-130 Brown M S & Co, Ltd, jewellery
132 Maxwell's Ltd, tailors
134 Hoben C R & Co, stoves kitchenware and plumbing
136-142 Kingdon Alfred G, furrier
144 Shaw James A, clothing
146 Rawley J R, est of, druggist

**Duke intersects.**

148 Hobrecker Alex, tobacconist
Schurman Robert, Co, safes
150 Fox Neil, harness maker
152-154 Lawrence Hardware Co, Ltd
156 Vacant shop
158 Starr John Son & Co, Ltd, electricians
160 Lowe Chas B, mercht tailor
162 Levine Leonard, boots and shoes
164-166 Amherst Boot & Shoe Co, Ltd
168-170 Larsen T & Co, boots and shoes
172 Brock & Paterson Ltd, wholesale millinery
174-178 Webster Smith & Co, whol and retail china

**Buckingham intersects.**

180 Davis Thos W, stationery
182 Scott James & Co, grocers
184-186 Vacant

**GRAY, from C N R Yards west to Barrington.—5**

**North Side.**

17 Morash James
19 Richardson Joseph A
21 Edwards Philip
Power William P
23-25 McGrath Michael
Keefe James

**South Side.**

18 Bowes Timothy
20 Bezanson Charles
22 McKinnon Neil
Flinn Wm P
24 Lovett George
Welch Joseph

**GREEN from 166 Barrington west to Queen.—1**

**North Side.**

1 Halliburton A
3 Jeffrey Terrio

**South Side.**

10 Oxley Harold
14 Bains J P
16 Fletcher Miss Mary E
18 Longley Hon J W
20 Rankine Dr John
24 Graham J L
26 Burton Fred M
28 Scott William B
30 Vacant

**HANOVER from Water front, west to Union.—6**

26 Fielding James E

**HARRIS, from 124 Maynard west to Acricola.—5**

**North Side.**

1-7 Isnor W H & Sons, livery
3 Marsh Clarence W
7 Dobbin Burnett
9 Knapp John
Hoben William
11 Power Joseph P
Howe George
13 Bremner Albert
Branch George
15 Fisher F
Cochran John F
17 Hall H
19 Smallcombe Stephen
21 Isnor Watson H
23 Langille James W
25 Wright Samuel S

**South Side.**

2 Isnor Wm H
4 McDermid Mrs John
6 Lowner Mrs Jessie
Summer John
8 DeYoung George H
10 Frizzell Milton
12 Boutilier Beatrice
14 Awalt Amos I
Hyland Fred T
16 Bayers Mrs Mary A
Andrews Charles
18 Burdock Mrs Jessie
18½-20 Whelan William, barber
Bigger Wilbert

**HARVARD from 221 Quinpool Road, north to Chebucto Road.—4**

**East Side.**

5 Hiseler Geo W
7 Hiseler S A
35 Brushett R
Blackstock John
37 Lucy Henry
39 Shanahan Lawrence
39½ Vacant

**Yukon ends**

41 Hiseler Emma

**West Side.**

4 Matheson W Harry
14 Nichols G E E
22 Herman Adelia
Trott Zeus
28 O'Leary Theresa
30 Madden Michael
50 Guihan Mrs Florence
52 Hancock E H
68 Mullane T W
70 McLeod P E
116 Bremner John
122 Downey John
124 Barrett A
126 Henrion Elizabeth

**HARVEY from 262 Barrington west to Church.—1**

**North Side.**

Halifax Ladies' College
31 Esdaile Mrs Annie
33 Fielding Mrs Cecilia
35 Mahar Wm P
37 Lannigan James D

**South Side.**

4 Rawlings Charles W
14 Kelley Miss E T
16 Tolman Geo E
18 Tupper Mrs Jerusha
20 McMillan Rev John D D
22 O'Hearn Mrs Mary
24 Crawford Mrs Isabella
Dowell Chester H
26 Macdougall William I
28 Elliott R B

**HASTINGS from 7 Spring Garden Road, north.—2**

**West Side.**

**Doyle begins.**

1 Jakeman Dr Walter

**East Side.**

Grafton Park

**HENNESSY, from 208 Isleville to Agricola**

**North Side.**

1 Mathews Annie Mrs
3 Myra Walter
5 Stockall Edward
Dixon William J
7 Vacant

7½ Hubley O R
9 Grant Garvin
11 Nelson Wm J

**South Side.**

6 Lodge Joseph
8 Vacant
10 Cochrane Milanda Mrs
12 Kemp George H

**HENRY from 285 South, north to Cedar.—1-2-3**

**East Side.**

11 Campbell Beverley H
13 Callahan H L
13½ Matheson Donald J
15 Sibley Aaron
15½ Skerry M Vincent
17 LeBlanc Peter
19 Callan Mrs Anna M
21 Dimock Reginald A

**Morris intersects.**

39 Hall Charles
41 Irons John D
45 Henley George N
47 Bates Mrs Catherine
Bates James J
49 Henrion Mrs Catherine
51 Connolly John P
Reyno James J
53 Hare Thomas W
MacKenzie Oswald D
55 Watson Andrew McK
57 Shaw John C
59 Coade J J
59½ Pope Percy
61 Moore Wm H
63 Murphy Miss Mary
65 Stailing Ernest S
67 Drake Thomas G
71 Laidlaw Gordon H
73 Vacant

**Coburg Road intersects.**

81 Zwicker J A
97 Coffin Capt T R
99 Latter Henry
103 Eckersley Mrs Florence M
107 Kennedy John F

**Bliss ends.**

109 Walker Richard E
127 McCaulay Samuel
129 Clark Frederick L
133 Gordon James H
135 Jeffrey Edgar N
137 Cox William
139 Kaplan D
145-145½ Vacant
147 Palmer F H
147½ Francis W T
149 Mills C A
149½ Dauphinee A R
151 Clark Charles F H
151½ Vacant

**Binney ends.**

153 Bellefontaine Simon

**Jubilee Road intersects.**

Greenough Frederick, grocer
169 Smith Fraser A
171 Smith Aubrey
173 Gabriel George D
175 Harrison William
177 McNab Ira

**West Side.**

10 Busch E A
Davis Horace H
12 Forbes William
12½ Weston Everett M
20 Butcher Clifford
20½ Lownds James
21 Staren J K
22½ Gibson H L

**Morris intersects.**

40 Sweet M Miss
42 Newman Alfred E
44 Quigley L J
46 Brown Margaret M Mrs
Timmins Guy W
48 Curren Wm J
Innes Wm S
50 Wiggins Mrs Florence
Sullivan William
54 Innes Harry F
56 Connors Martin
Samson Damian
58 Galiran Mrs Bridget
Whalen Joh J
60 Nicks Frank
Clement Albert
62 Faulkner Daniel
64 Vacant
64a Fillner Austin
66 Connolly J P Mrs
68 Boutilier Mrs Jennie
70 Cleverdon Mrs Florence P
86 Hechler Henry

**Coburg Road intersects.**

94 Gray John P
100 Kanes W A
102 Latter William
104 Archard Alfred
106 DeWolfe William J
108 Stairs Cyril W
110 Putnam Hartwell M
112 Burns John J
118 Marshall H H, stables
126 Phillips W J
128 McIsaac John A
128½ Milgate R J
130 Hennigan Daniel J
132 Anderson Eunice Mrs
Coughtry Harry C
134 Myers Mrs Jessie
136 Hood Stanley
138 Stevens Frank C
140 Whelpley Fred M
152 Hunter J Kempton
154 Hornsby Frederick
156 Annand F William

**Jubilee Road intersects.**

170 Myhre G
McMahon Lawrence
172 Mitchell Wm E
Johnstone J G
Vossnack E A
Churchill Clarence F
Morrison Mrs Sadie
Holland Harry D
Curry Frank W
176 Forrest Louis A

**HILFORD from Young to Kaye.—6**

**East Side.**

1 Flemming Wm
3 Bayers Henry

**West Side.**

2 Clare Walter
4 Moulton George

**HOLLIS from South, north to Upper Water.—1-2-3**

**East Side.**

Dept South End Terminals

**Fawson ends.**

7-9 Grosvenor Hotel
Esdaile Mrs J H
13 Barry Joseph D
Wright Percy
13½ Whelan Mrs Cecelia
Nickerson William
Crane George
15 LeBlanc Mrs Mary J
Stevens Richard J
17-17r Farquhar Bros Roofing Yards
19 Savage J B
19½- 1½ Victoria Apartments
Godsoe H D
Pellow George E
1 Bennett Miss Lusie
21½ Moss Harry J

**Morris intersects.**

23 Hallett Henry L
29 Anderson George
31 Mellish Humphrey
35 Almon W Bruce, phy
37-39 Brister Chas & Son (McLaughlin Cars)
41 Green Almer
41½ Vacant
45 Stevenson William
47 Pettipas Ephraim
49 Andrews Mrs Florence

**Bishop intersects.**

51 Johnson W E
57 LaMont J M
Algonquin House
59 Trenholm Mrs Annie
"Melrose" Apartments
61 Wickwire Mrs Margaret L
63 Spruin George
Knights of Columbus Hall
Duhaime Joseph
67 Seymour Hotel, A Williams, prop
69 Saunders Mrs F B
Hollis House
75 Halifax Messenger & Employment Bureau
Trenaman L G
77 Bennett House
Bennet J Gordon, phy
79 Leahan Mrs Margaret

**Mahar Court begins.**

81 Vacant
83 Chester Henry
Noddin Mrs Agnes
85 Hunter Fredk
Wheaton Alexander
Cruickshank, Chas
Smith Percy
Brailey Wm
Mattey Percy
Hanlan Elsworth
87 Sampson Mrs Sophia
Kiddell Herbert
Grant George
89 Queensborough Mrs E Hartlin
Hagen & Co, plumbers

**Salter intersects.**

91 Maritime Trust Corporation
Yeoman & Rutledge, brsts
Standard Bond Corpn Ltd
Charlottetown Electric Co
Bate, McMahon Maritime Co Ltd
Lecanu Edouard
Archibald & Holmes, contractors
93 Johnson James
Robertson George F
95 N S Sav. Loan & Bldg Society
Payzant J Y & Son, brsts
Kuhn George J
97 Halifax Hairdressing Parlor
99-103 Halifax Hotel
McDonald E L
105 Bell Alfred J & Co,ins agents
105½ Cogswell Arthur W, dentist
Mansfield Edward
Can Westinghouse Co, Ltd
Capital Life Assur Co
107-115 Queen Hotel
Monbourquette Wm
107-109 C N R Ticket office
115½ Queen Hotel barber shop
117-117½ D A R office gen pass agt
117 C P R office asst distr pass. agt
Pearl John (gent's Fur)
121 Hesslien Buildng
Knights of Pythias rooms
Nichols E Hart, K C, solicitor
Military Ser Act Headqtrs

Steele Capt Mil Soc Ser
Clan McLean
Fraser Fred R
Salvation Army Headquarters
H & S W Ry, Express Dept
123 Sea Grill Cafe
125-127 King Cafe
129-133 Prince George Hotel
Petropolis Peter
**Sackville intersects.**
135 Acadia Drug Store
137 Linkletter James C
Deakin John
Mackenzie Kenneth
Barkley Alex
139 Royal Cigar Co
141-145 American Restaurant
147 Saunders & Duffus
Jones A G ,stmshp agt's
151 MacInnes W R & Co, ins
LeNoir Mrs Fannie
Dugas Charles
153-155 Canton Cafe
157 Fraser A Milne, typewriters
159 Hnifen P J, tailor
161 Halifax Printing Co
Kileen Mrs Mary
Howie Mrs Christina
163 Canada Cafe
165-167 United Typewriter Co
Mullaley George E
Moore Frederick
169 Jack A M & Son, brokers
171 O'Mullin J C, barrister
U S Quartermasters Office
Redman Miss Lotta, steno
Redman Mrs Marion
173 Legal Vendor's Office
Sullivan Edward
175-177 Queen Buildings
Queen Insurance Co
Royal Insurance Co
Hudson Bay Insurance Co
Saunders J H, ins agt
Equitable Life Assurance Soc
Mahon W F & Co, inv bankers
Moser I, real estate
Hebb Willis E, ins broker
Fidelity & Casualty Ins Co
Gates H E, architect
Lee W Simms, chart acct
McKenzie R W, civil eng
Gen Sec Y W C A
McKenzie J R, contractor
Girls' Club Rooms
**Prince intersects.**
MacCormick James, janitor
Can. School of Telegraphy
183 McCurdy Building
McCurdy F B & Co, stock brkr
Confederation Life Association
Thomson & Thomson, ins
Thomson W K, ba.rister
Tobin T F, barrister
Ralph Clark Stone Ltd,,
Presbyterian offices, Rev Thos Stewart
Hall & Stairs, barristers
Canada Corporations Ltd
Carter Robert, chart actc
Eager Coombs & Co Ltd
Eagar M F & Son
Coombs F S
Gray R G, insp of pickled fish
Clarke H B & Son, mfrs agts
Wallace Advt Agency
185 McDougall & Cowans, brokers
187 Eastern Can Sav & Loan Co
Silver & McDonald, brstrs
The Barrett Co, Ltd
Hamlin William
191 Mutual Life of Canada
193 Metropole Building
Daly & Corbett, ins, r 20-22
Bradford H M, brkr, r 24
Cunningham Miss M, steno, r 25
Silver & McDonald, brstrs, r 27
Standard Const Co, r 30
Clarke & McDonald, brkrs, r 34
Briggs Const Co
Publicover S, janitor, r 3-7
Graham Bruce T, brstr, 44
Montreal Trust Co, r 41-43
Union Supply Co, Ltd
Merchants Casualty Co r 52
N S Bd of Fire Undwtrs, 54-58
Terrell James, brstr, r 61-63
Halifax Import Co, r 65-67
Eastern Securities Co
Nat War Savings Com 64-66
Dominion General Equipment Co
197 Prov Bldg annex No
N S Returned Soldiers Com
Industries and Immigration department
Dillman Harry W
N S Water Power Commissioner
Marriage License department
199 Prov. Highways Office
201 Prov Bldg Amex No 3
**Cheapside ends.**
Post Office
Dom Govt Savings Bank
Asst Receiver Geeral's office
H M Customs Parcel Post
Dead Letter Office
Railway Mail Sercive
Sullivan James F, janitor
**George intersects.**
205-207 Brookfield S M, Ltd, contrs & builders
209-211 Hillis & Sons Ltd, stove manufacturers
213 Maloney James
Dorey J T, elect supplies
213a Vassie & Co, Ltd, (J C Dingle, rep)
215 221 Longards Ltd, machinists
223 Arcade Building
The Condran Co
Dickson & Creighton, chartered accountants
New York Life Ins Co
Guzzwell Walter
Navy League of Canada
Blackadar Henry D, broker
St Lawrence Flour Mills Co, Ltd
225 London Rubber Stamp Co
227-229 Nova Print Ltd
231 Halifax Board of Trade
Constructive Mechanical Trade Exchange
Imperial Trade Agency
Fisher Mark Sons & Co, whol woolens
233 Mott J P & Co, mfrs
Dartmouth Soap Co
**Duke intersects.**
235-237 Acadia Sugar Refining Co, Ltd, office
237½ Vacant
239 Mosher Capt C M, oils and gasolene
241 Williams Mrs Johanna
243 Pyke Bros, com merchants
St Croix Soap Mfg Co
Ganong Bros Ltd, confectionery wholesale
Christie Brown & Co, Ltd, biscuit mfrs
Gannon Richard exp office
245-247 Customs Appraisers Office
249 O'Neil Frank, stationery
251-253 Morse J E & Co, whol teas

**West Side.**
2 McQuarrie Mrs Lena
4 Anisty Eli
14 MacKenzie Prof A Stanley
16 Paul Alexander
16½ Share Wm
18 Kettle W F
Holland Capt
Murphy Horace
22-24 Corbitt E C
26 Church Mrs Henrietta A
30 McNutly Luke
**Morris intersects.**
32 Kempt John E
36 Cameron John
Gervais Adelard
Dares Anthony
Thomson & Theakeston Stone Yard
38 Walsh Thomas
Ryan Thos
Lynch Arthur
40 Lee Sing ,laundry
42 MacInnis J William
44 Hines Chas
Hines James
46 Tarrenth James P
46r Cahan Augusta
Whelan Thomas
46½ Collins M Jane
48 Holley Nicholas
Collicut Percy
50 King William
52 Neybert Charles
Jamieson Walter T (grocer)
54 Moore Wm
56 Quinn John
58 Sullivan Mrs Mary
Sullivan Miss Katherine, dressmaker
58½ Howley Mrs Ellen
Pothier Lucius
Robinson Gus S
60-62 Glendale House
Lindsay Robert
**Bishop intersects.**
Government House grounds
66 Young Women's Christian Association
78 Printing Dept Mar Teleg & Telephone Co
80 Brownley John J
Brownley Mary
84 Brett, Mrs Annie
86 Merley William
88 Maritime Teleg & Tel Co
Newcombe Wm A, janitor
**Salter intersects.**
96 Bruce Andrew D, est of, grocer
98 Walker Mrs Eda, dressmaker
Legere A
100 Gates and McDowell, taxi service
102 Faulkner & Co, ins & invest
Maritime Comm Trvlrs Assn
Excelsion Life Insurance Co
Eastern Agency Corporation
104 Charette L
106 Hollis Pressing Club
Doucette Joseph
108 Walker A M, tailor
Burkey James
Adams George
Kee Hing, laundry
110-116 Theakston Apartments
Whiteway Mrs Annie
112-114 Mader's Cafe
116 Thomson & Theakston, contractors
Fraser Bros, taxi service
118 Austen Bros, machinery
120 Halifax Transfer Co, Ltd
122 Bell Thomas
DeNigris Alfred, furrier
Fluck Dr Geo H, dentist
124 Pelton A L & Co, auto agents

124½ Kirkpatrick Lindsay
C P R & D A R Freight office
126 C P R & D A R Ticket offices
130 Arlington House
McPhee Donald
132 Cranston Real Estate Co
Stewart D G, contractor
138 Queen Drug store
Hemlock Oil Co, Ltd
138½ Halifax Taxi Co
Queen Hotel Annex
140-142 Western Union Teleg Co
144 Queen Hotel Sample rooms
146 Hfx Automobile Co, Ltd
Rockola J E, agent
Baxter Miss, Public steno
148 Melitides A N, confectionery

**Sackville intersects.**

152 Mirissis George, confectioner
154 Halifax Cigar Co
156 Penn Stationery & Loose Leaf Book Co
156½ Stanford & Co, ladies tailor
158 Stanford Robt Ltd, tailor
160 Dale & Co, Ltd, ins agents
162 Power John J, K C
Studd R F, Real Estate
Canadian Fairbanks-Morse Co Ltd
Sterling Securities Ltd
Leddy M F
164 N S Trust Co
City Building & Land Co
166 Mackintosh J C & Co, stock exchange
Thomson Adams & Co, Ltd, ins agents
Farmer George F
168-170 Johnson Piano Co
172-176 Halifax Club
178-182 Canadian General Electric Co, Ltd
Canadian Allis-Chalmers, Ltd
184 Eastern Trust Co

**Prince intersects.**

Province Building
Provincial Secretary
Executive Council
Public Works & Mines
Legislative Council
Deputy Kings Printer
Legislative Library
Attorney General
N S Historical Society
Crown Lands Department

**George intersects.**

186 Royal Bank of Canada Bldg
Dun R G & Co, mercantile agency, r 7
N S Fertilizer Co, r 10
Montreal Trust Co, r 6
Royal Securities Corporation, Ltd
Hfx Clearing House (Royal Bank), r 11
Supervisor's office, Royal Bank r 2, 3, 4
Moroney Michael, r 14
188-190 Bank of Nova Scotia
190 Gaetz Freeman H
194-198 Wood Bros, office and goods entrance
200 Musgrave & Co, Ltd, Lumber, etc
Griffith J, E, barrister
202-206 Richmond Paper Co
208 Kelley & Glassey
212-216 Murphy J & M, whol dry goods

**Duke intersects.**

Bank of Montreal
218-220 Bell A M & Co, goods ent
222 MacKinlay A & W Ltd, warehouse
224 Bowes, John & Co, Ltd printers
226-228 Schwartz W H & Sons, spice mfrs
230 Walsh Bros Ltd, painters and decorators
234 Fordham Arthur & Co
236 Gorham J W & Co, brkrs

**HUNTER from 145 Cunard, north to Charles.—5**

**East Side.**

5 Fultz Bennet D
5½ Butler William
7 DeMone Isaac
7½ Zwicker M
9 Lamphier A H
13 Wambolt Charles H
13½ Walker F M
15a Cottam John A
15b Hiltz Oscar
17 Thorne George E
21 Henderson Mrs Elizabeth
25 Jeans Albert
27 Andrews W Harry
Andrews D
Holmes James
29 Innes Salter D, dairy
Ryan Joseph B

**West Side.**

10 Holmes Mrs Lena
10½ Nelson Bennet
12 Abrams Charles
16 Richardson Thomas
16½ McAnish Andrew
24 Bishop Mrs George
26 Maltus Jennie Mrs
26½ Bilencki Daniel
28 Evans James P
Allen Lemuel F
30 Meagher Arthur T
34 Kirby James
Keys William
36 Temple Burton H
Bright Robert
38 Isner Frederick
Collison Charles

— —

**HURD, from 88 Upper Water West to Brunswick.—4**

**North Side.**

Woodcock Vincent, bag mcht

**Barrington intersects.**

11-13 Moir W & A, machinists
15 Martin James
17 Kelly Edward G
19 Fobin Michael
Austin Mrs Mary

**Starr intersects.**

**South Side.**

2 Munroe Freeman
Richard Edward

**Barrington intersects.**

6 Johnson Mrs Alice
Clattenburg George A
8 Johnson Joseph
10 Flynn Mrs Margaret
12 Campbell John
14 Russell Charles
Cheverie Wm
16 Vacant Factory

**Starr intersects.**

22 Dee Patrick, grocer
22½ Farrell Edward
24 King Charles O
Black Roy B
Mountain Edmund
26 O'Donnell Mrs Elizabeth
Donahoe Frank

**INGLIS from 134 Barrington west to Marlborough Woods.—1.**

**North Side.**

1 MacLeod Enos M
3 Cogswell Dr A W
5 Hardy Thos W
7 Holloway William

**Victoria Road Begins**

9- 13 "The Berkeley"
Ward Robert
McNeil Mrs Mary
15 James Thomas C
17 Colquhoun Wm
19 Vardy Charles
21 Carew Miss E
Mameden Benjamin
23 Watt William
25 Reid Thomas H
27 Maclellan W E
29 O'Connor Mrs Augustus
Barker Benjamin
31 Moffatt Alex
35 Sieniewiez L C
37 Roop William
39 McGrath Edward
41 Stevenson Mrs Emma
43 Webb Miss L Dorothea, music teacher

**North Bland begins.**

47 Yeoman Mrs Elizabeth
Sedgewick Mrs Mary
49 Mahon Harry E
51 Adams E D
69 Oxford Apartments
Allsopp M John
Smith Miss Frances
Larnder Capt Frederick H

**Lucknow begins.**

73 Elliott F E
75 Helsby Edwin C
77 Duffus J Norwood
81 Mitchell Walter
83 Macneill Prof Murray
85 Johnstone Mrs Helen T
Johnstone Robert M
87 Forhan Thomas
89 Warren Frank K
91 Ives Charles

**South Park begins.**

99 Corbett Reginald A
101 Murphy Joseph R
103 Smith George M
105 Arthur Wm B
107 Smith Geo A
109 LeVisconte Mrs Caroline
111 Ross Rev Rogers W
115 Starr Charles C
117 Longard Edward J
Longard George E

**Tower Road intersects.**

**South Side.**

2 Keefe Edwin F
4 Silver H StC
6 Grffiths Miss Mary
8 Moorman James B

**Mitchell begins.**

32 Archibald Charles
36 Hope Frank
38 Oxley Fred H
40 Terrell James
42 O'Connor Mrs Margaret
44 Llwyd The Very Rev Dean
46 Donohue James D
48 O'Connor James D

**South Bland begins.**

50 King Andrew
52 Chipman H L
54 Yorston William G
56 Whitman Arthur

**Brussels ends.**

58 Keith Mrs Annie
62 McInnes Hector
78 Porter Johnston
82 Burrill Blake G

**Young Ave. ends.**
96 Vacant
98 Jones Alfred E
**Ivanhoe ends.**
102 Macdonald Henry A
104 Smith Obed E
106 Costley Mrs Charlotte M
108 MacKintosh A Forrester

**ISLEVILLE from 29 Bloomfield north to Russel.—6**

**East Side.**
Devastated Area
1 Kileen Thomas
23-27 Craig Charles J
29 Butler Nelson

**West Side.**
2 Mooney Joseph S
4 Smith Ogle M
6 Main Narry
10 Rogers Albert
14 Cooper John S
16 Graves Clifford
22½ Elliott George
**Bilby intersects.**
26 Conrod D M

**IVANHOE from Atlantic, north to 102 Inglis.—1.**

1 MacDonald Mrs Frances L
7 Black W A

**JACOB from 114 Upper Water west to Brunswick.—3.**

**North Side.**
**Barrington intersects.**
7-13 Clayton & Sons, clothing manufacturers
15 Gaiety Theatre
15½ Watson H A, druggist
**Poplar Grove begins.**
17 Griffin John P, stationery
19 Butler Bros, real estae
19½ Higney John J
MacDonald Clarence
21 Brokenshire Wm E, jeweler
21½ Abrams Lewis, ladies clothing
**Starr begins.**
23 White Joseph W, confect
25 Ehmann Mrs Fanny, millinery
27 Ehmann Raplh J
29 Gaffen Henry, restrnt
31 O'Connell Mrs Mary, temp drinks
33-35 Union Hall
35 Harrington W T
37 Peters Charles
39 Dr Swett Root Beer Co of N S Ltd
41 Courtney T F & Co

**South Side.**
**Barrington intersects.**
2 McDonald R N, side door
**Argyle ends.**
4 Roche David, side door
8 Horton & Mannitt, painters
8½ Hayden John P, 2nd hand goods
**Grafton ends.**
10 Watt William, 2nd hand goods
12 Vicary John
Marshall Mrs Ada
12X Currie John M
14 Silverthorne David, gen store
14½ Harris Robt O, meats and prov
16 Zwicker Percy S
Harris Robert
16½ Gooley W J, Barber
18 Jackson William
Landeryou John
Abrams Lewis
Thompson Wm A
18½ Sullivan & Jordan, plumbers
20 Sang Wing, laundry
**Market ends.**
22-22½ Martellino Augustus, shmkr
24½ Day Thomas F, barber
26-28 Pollitt Harry, meats and prov
30 Lannigan James
Shiels James E
32 Willis John H, tailor

**JAMES from 17 West, north to Roberts.—5.**

**East Side.**
Station 2, H F D
13 McGrath Thomas
19 Keefe Mrs Armenia M
25 Cooper Alex
Rose Frank
27 Brown William H
29 Barry Patrick
29½ Newman Stanley

**West Side.**
4 Johnson George
Thompson James
6 Dobbins Percy
Beuree John H
16 Gilfoy William
18 Bennett Patrick
Bennett Wm
20 Wood Mrs Susan
26 Cuveilier Edward
30-36 McGrath Mrs Ellen
Millar Sergt
32 Hardy Leslie

**JOHN from 45 West, north to Charles.—5.**

**East Side.**
1 Linder John
3 McNally Frank W
7 MacKenzie Moses
11 Nicholson Geo, carpenter
15 Nauffts Miss Jane
Theakston Geo W
17 Freckleton William J
Cameron James H, carpt
21 Drysdale Albert
25-27 McLellan Angus, grocer
33 Myers John
35 Ennis Robert A
Murphy Harold W
39 Fraser Herbert H
Gray John G
41 Crook Lemuel
Innes Richard S
43 Curtis Fred W
45 Wells Capt Ernest
Strom Andrew
49 Meagher Geofrey, baker
51 West John C

**West Side.**
2 Baker Peter
4 Currie William
12 Hamilton Alex
Ackworth Geo A
14 Pepper William
Jenkins Leigh
18 Farmer George
Pace George
20 Bradley Mrs Jennie
Jarvis Charles
22 Myers William J
24 Laidlaw Harry
26 Bates George T
28 Davis James A
32 Dobbin Robert
34 McLeod Donald M
36 Robar Mrs Laura
40 Milley George
Robar Burton
42 Pelham James
44 Adams John
46 Tabor John
48 Lahey C J
Leahy Patrick
52 Cairns John S
Crocker Herbert
54 Sullivan Daniel J
56 O'Tool Matthew P
56½ McKeown Harold

**JENNINGS from Preston to Oxford.—2**

**South Side.**
6 Shaffleburg Chas
8 McGrath Robert
10 Publicover Geo R
12 Bollong J Wm
14 Pride John D
16 Carpenter George
18 McDonald Capt
30 Baltzer John H
Willett Lavenia Mrs

**North Side.**
9 Vacant
11 Lancaster Frederick G
13 Vacant
15 Sanford Seymour
17 LeBihan Kathleen Mrs
Mosher Daniel H
Mosher J Stanley
21 Hughes Robert

**JUBILEE ROAD from Summer west to N. W. Arm.—2-3.**

**North Side.**
Camp Hill Hospital
71 Rhind George W
75 Thompson Fred S
77 Loye James H
79 Maxwell Edward, contractor
Harrison James W
83 Hooper Robert R
85 Crichton Alex
87 Blackie E S
89 Gray Mrs Catherine
91 Dyer Albert
93 Greenough Frederick, grocer
**Henry Intersects.**
95 McDonald George A
97 Schwartz William E
99 Russell Mrs Tena
Steadman Mrs K
101 Parker S E
103 Hayes Mrs Mary R
105 Toale John
109 Schaffner A A, phys
**Louisburg intersects.**
111 Firth George
115 Sircum George, Capt
119 Woodworth Brenton C
121 Gladwin John D
123 Courtney H H
Ross Archibald
123½ Ellis Thomas W
127 Bowie Edward J
Stapleton Mrs Maud
131 Isnor Roy M
139 Carter Robert
**Walnut intersects.**
157 Jones Inigo
White Albert
167 Leary Mrs Sophia
171 Mullins John W
**Chestnut intersects.**
173 McNeil B, grocer
175 Hurley William
177 Smith Arthur I
179 Kline Henry
181 Davis Thomas J

185 Chaddock Wm M
187 Lewin Frank J
189 Fraser James A
191 Norris & Hoare, grocers
**Preston intersects.**
193 Vacant shop
195 Myett Wm
197 McDonald James
McDonald Clarence
201 Thompson Albert
207 Brown W
Kiley Daniel J
209 Renner George L
211 Rockett Thomas
213 Tobin Charles J
219 Gordon Martin A
241 House under construction
**Oxford intersects.**
243 Wood E A
247 Gregoire Alfred
249 McMann Robert C
267 Regan J W
279 Harrison Capt J W
285 Furness J E
Kempt George E
Hart W A, Rosebank Cottage
**Pryor begins.**
Vacant house

**South Side.**
Camp Hill Cemetery
**Robie intersects.**
64 Page Wm W
70 Fraser S W
72 Hanifen P J
**Edwards ends.**
74 Moir William C
76 Blackeney E T
Maxwell D J
80 Venner Samuel
Hunter Andrew
82 Davison H H
84 Vaughan George S1
**Henry intersects.**
90 O'Neill Mrs Margaret
92 O'Connell Wm J
94 Saxton R J
**Vernon ends.**
150 Larder Hugh M, meats and provisions
**Walnut intersects.**
**Chestnut intersects.**
182 Myers G H
184 McDowell Wm H
188 DeBay Wm F
O'Hearn John
194 MacLeod Mrs Annie
196 Fitzpatrick R J
200 Winters Walter A
Winters John H
202 Winters W Basil
**Preston intersetcs.**
208 Blackadar H D
216 Chipman J D
218 Fry Abraham
222 Woodworth Charles
**Oxford intersects.**
244 Gerdert John M
266 Piers T L E
Jubilee Boat Club

**JUNE from 63 Cunard, North to West.—5.**

**East Side.**
21 Miller Howard A
**West Side.**
18 O'Brien Wm D
20 Thomas Howard H
22 Downie William J
24 Pace Robert T
26 Hogan Charles
Clattenburg Mrs Alice
Smith Lenos
28 Judge George
Hillier Charles E

**KANE from 500 Gottingen west to Kempt Road.—6.**

**North Side.**
17 Casey Michael
19 Purcell Norman
21 Andrews Thomas
**Agricola intersects.**
Liquid Air Society
25 Hubley Robert T

**South Side.**
18 Myles Long
22 Wells Henry W
24 Murray Harry F
26 Barnes Walter
30 Davis Wm

**KAYE from 1244 Barrington, west to Robie.—6.**

**North Side.**
53 Marks Alvin
141 Rodgers Gerald
143 Gray S W
145 Murphy Walter
**Agricola intersects.**
149 DeMone John
151 Campbell James
153 Smith Frederick
155 Scott Victor
157 Chubb B H
159 Hartlen A J
161 Malloy Maude Mrs
163 Vacant

**South Side.**
44 Mullins Margaret Mrs
48 Grant Wm
148 Crowley David
**Agricola intersects.**
150 Walker Arthur
Moody Arthur
154 Underwood R J
156 Myers Joseph
158 Kirby Joseph
160 Vacant
162 Bauer Wm
164 Vacant

**KEMPT ROAD from Robie and Macara, north to Fairview. —6.**

**East Side.**
**Longard Road begins.**
**Young intersects.**
City Incinerator
151 North Branch Coal Co, Ltd
**Livingstone ends.**
155 Leonard John
157 Kenny John
Driscoll Martin
159 Driscoll Patrick J
161 Union Coal Co
Henry George (Coal dealer)
183 Cameron David jr
191 Cameron David
205 Nicholson Alfred J
Railroad crossing
Government property
Morash Arthur
**Lady Hammond Road ends.**
643 Vacant house
645 Gough J F, grocer

**West Side.**
Brandram-Henderson Ltd Storehouse
Hillis & Sons, Ltd, foundry
Maritime Tel & Tel Co Storehouse
Davison, Parker Co, Ltd, Mills
Government property
Dunn James
Farrel Michael
420 Smith Freeman
422 Sullivan Wm J, grocer.
**Windsor ends.**
560 Clancey Michael W
Nixon Charles
262 Hingston John J
564-568 Deal Charles A, blacksmith
St John's Cemetery
St John's Church of England and school

**KENNY from 1420 Barrington, west to Gottingen.—6.**

Devastated Area

**KENT from 196 Barrington, west to Queen.—1.**

**North Side.**
1 Dunlap Thomas
1½ O'Leary Michael
3 McInnes Wm R
5 O'Neill Bernard
7 McKeen John
Currie Mrs Marion
25 Nash Arthur E
33 Glendinning Mrs Helen

**South Side.**
2 Dellapinna Sarah Mrs
Worlsey Frank
2½ Fitzhenry James
4 Vacant
6 Verge Simon
6½ Syberg Albert jr
8 Cahalane Thomas J
Hunter Henrietta Mrs
10 Atkins Ross A
10 Bowman Maynard J F
14 Roue James
16 Smith William B
18 Maclean Hon A K
Nevelle Mrs M J
20 MacKenzie Miss J E
Stairs Dennis
28 Howe Douglas
30 Hart George R
32 Broadfoot James
34 Longard Charles H
36 Brown Richard H
38 Smith Vernon
40 Urquhart Miss El'a E B
42 Randall Frederick
44 Nolen James

**KINGS PLACE from 205 North north to to St Alban's.—6.**

**East Side.**
1 Ellwood John H
Ellwood Mrs John, grocer
3 Hamm William A
5 Publes Stephen
7 Johnson John B
9 Vacant
11 Hyland Arthur F
13 Purcell Samuel V
15 Sullivan Walter S
15½ Wisen Charles G
17 Fraser Jane Mrs
Upshaw Isaac
19 Wilson Frederick W
21 Bremner Bessie Mrs
23 Ward Margaret
63 Potts Eunice D Mrs

**West Side.**
2 Cody Susan Mrs
4 Huntley James A
10 MacDonald Edward
12 Dacey Frank
14 Robar Robert
16 Williamson Mrs Margaret
Boutilier John J

Bremner Cyril
18 Cole George
20 Day Lowrey J
22 Crozier Percy
Emond Joseph H
24 Robinson Russell
26 Bremner Wesley
28 Jordan John M
32 Johnson Thomas P
34 Nelson David
36 Smith Samuel A
36½ Manley Alfred E
40 Fowler J R
40½ Davis John R
42 Kinney James A R

**KLINE (North) from 219 Chebucto Road, north to Bayers Road.**

**East Side.**

5 Lively John J
11 Fitzgerald Mrs Mary

**West Side.**

2 Kline Michael
24 Washington John W, milk dlr
90 Currie James McLean

**KLINE (South) from 271 Quinpool Road, north to Chebucto Road.—4.**

**East Side.**

23 Turner W R
25 Hope Mrs Elsie
27 Robertson Albert
29 Thompson E J
31 Christian Edward
63 Lenaghan Charles
71 MacDonald William
Lenaghan George
**Oak intersects.**
87 Mumford Clarence B
89 Burbidge Cyrus
Way Watson
99 Dawes George W
Branch Frederick J
105 Lockyer Joseph
115 Conrad William
125 Brown Peter
131 Roberts Albert
143 Clark John

**West Side.**

12 Walker Robert
Clark William
14 MacDonald John
18 Alley John
22 Glazebrook Mrs Margaret
28 Pepall Harry
32 Hennessey John jr
Gooley Patrick
34 Keefe Mrs Nora
40 Beaver John
46 McLean John
52 Elms Harry
60 Welsman William H
66 Murphy William P
68 Leadon George
70 Flynn Timothy
76 Spencer Charles
80 Innis William
88 Hefler H E
**Oak intersects.**
108 Nicholson Charles
110 Johnston John
116 Morton Benjamin
118 Smith Elma Mrs
120 McNeil James C
126 Nicholson Daniel B
130 Buckley Thomas
132 Pride Leona Miss
Beuree Ralph C
140 Nicholson Clifford C
Graham Frederick
* Redmond William E

**LADY HAMMOND ROAD from 111 Longard Road, north-west to Kempt Road.—6.**

**East Side.**

1 Day Hugh E
13 Hubley Mrs Louise
15 Horne Hugh
27 Connolly Arthur
Connolly Mrs Hannah, grocer
33 Crowell Saul J
37 Vacant

**West Side.**

6 Schofield Henry
8 Alner Mrs Jessie
10 Vacant
16 Pickrem John S
18 Shortell Peter
20 Shortell Peter G
28 Pickrem John W
80 Morash Charles H

**LARCH from 127 Coburg Road, north to Jubilee Road.—2.**

**East Side.**

7 Wiswell Arthur B
13 Moir James W
25 Morton Welsford R
**Payzant Avenue intersects.**
29 Hutton John
31 Bauld Harland H
37 Dyer Arthur F
39 Brown A C
47 DeWolfe John W
47½ Good Charles H
49 Poleg F
49½ Young Edwin C
51 McLean Murdock M
Smith Roy A
53 Fry C M, Lieut
**Jenning intersects.**
61-63 Graves Theodore
73 Stewart H L
77 Vacant
89 McFatridge William
89½ Taylor J Fritz Gerald
91 Logan R F
91½ McIvor James
93 Allum J T

**West Side.**

10 McAllister Adam S
14 Wallace William B
36 Logan H M, Capt
38 Geidert H
52 Renner Edward

**LAWRENCE from 54 Windsor west to Harvard.—4.**

**North Side.**

1-3 Manuel Edgar A
7 Peterson Alfred
Farmer Walter
9 Ferguson Neil
Leslie Ellis
11 Hartlen John
13 Song James
Hartlen Louis
15 Himmelman James
Lawlor Harris
17 Banks A M
19 Fenerty Herbert
21 Zinck Alonzo
23 McMann Isabelle
33 Lamphier Mrs Margaret
Smith Vernon
35 Boutilier Frank
39 Ware John A
41 Brand David
43 Zimmerman Fred
Thomas John
45 Morris John W, dairy
**Chebucto Lane intersects.**
51 Sullivan Thomas C
55 Norton Carl G
Ross Fred
57 Ritcey Melvin J
59 Grimes Frederick
Basanta Louis
61-65 Gaetz Percy A, grocer
71 Marriott S W
73 Collier Mrs Mary
75 Smith C W
77 Morgan Wm A
79 Bain James
79½ Townsend Rev W T
81 White William
85 Hyson Joseph
Levy Ephraim
87 Lewis Joseph
Streeter Percy
89 Saunders Mrs Alice
Lewis Mrs Alice, drsmkr
91 Beaumont John
95 Gerrard Mrs Theresa
McManus James, grocer
101 Logan A ex D
McCray Robert
105 Vass Carrie
107 Bremner William G
111 Chandler John
115 Hingston P J
117 Knightley Edward
119 Lowe Theodore, contractor

**South Side.**

8 Lowe Margaret Mrs
8½ Northup Charles H
10 Graves William
16 Duff James, broker
28 Under construction
30 Mahar John E
32 Bock William McC
34 McLean D R
36 Craig Alfred A
38 Holmes W Leonard
Partridge Roy
40 Vacant
46 Smeltzer William C
48 Pitcher James
50 Pitcher George G, grocer
Locke Richard
**Chebucto Lane intersects.**
52 Carmichael Charles, sr
Carmichael Chas. & Sons, builders and contractors
52½ Hynes Lemmel
56 Snegrove Jabez
60 McInnis John C
Carmichael Robie E
62 Bourgeois Clifford
62½ McDonald Wm
66 Sheehan J J
68 Yeadon John G
70 Sutherland Stanley
70½ Redmond Alfred E
72 Lawrence Percy
74½ Hamilton Sgt Major
76 Carmichael H J
Cordick R J
78 Knight Roy
78½ Withers George
86 Balcolm H D
88 Hiscock William
90 Bullock John
92 Rhuda Oswald A
94 Hiscock Mrs Jessie
Hillier Amos
98 Banfield Aaron
Hollett Walter
108 Branch Frederick J
110 Robinson David
Longard Reuel
112 Rains Harry E

**LeMARCHANT from 319 South, north to Watt.—2.**

**East Side.**

3 Cooke William J
9 O'Connell Wm H
Kennedy Henry
11½ Vacant
13 Burke Patrick
17 Thomas A W
21 Dunsworth Richard
25 Meagher Edward sr
**Morris intersects.**
33 McOdrum Donald Rev
45 Campbell D McD
49 Vacant
51 Scott Tait Capt
51½ Johnson Mrs Jane
53 Payne Alfred
55 Meehan Lawrence
55½ Hobrecker Otto W
57 McMannus Dr C B
59 Fraser George
61 Foster Mrs Sarah J
McDonald James W
67 Sullivan Edward
Zwicker John H
67½ Artz Frank
75 Grant John Hector
**Coburg Road intersects.**
91 Fraser J Frederick
93 Theakston William S I
95½ Hall Ralph M
97½ Forhan Thomas W
99½ Ellsworth William
101½ Roberts Percy
103 Blois Arthur
105 Hames Wm J
111 Moriarty Peter F
117 Hanrahan Frank
119 Burke O F
121 Cummngs Fred J

**West Side.**

12 Vacant
14 Creighton Graham
18 Moore C L
20 Vacant
20½ Dustan G G
22 Vacant house
42 Gardner Orlando
44 Fry William T
46 Bennett George W
52 Moreash John E
54 Cash William
56 McGrath Stanley
Cash William F
60 Gray Watson
62½ Morris Thomas G
64 Young Jeremiah
66 Cameron Duncan
66 Blackman A G
68 O'Neill Frank
74 Young James H
**Coburg Road intersects.**
88 Jost Walter T
90 Martin Mrs Margaret
92 Blackwood Mrs Janet P
94 Cunningham Mrs Dorothy
96 Hull F E
98-106 LeMarchant St School
172 Vossnack Emila A

---

**LILAC from 121 Coburg Road north to Jubilee Road.—2**

**East Side.**

1 Sanborn William M
5 Morris John

**West Side.**

2 Currie Norman A

**LINDEN from 26 Louisburg, west to Garden. —3.**

**North Side.**

1 Casey James W
Mattison William
1½ Dawson Fred A
3 Smith J Stanley
5 Ross Allan N
7 Christian Clement B
9 Verity Edward
11 Hayden Gordon

**South Side.**

2 Webber M
6 Morrison John S
8 Bowie Wm J
10 Purcell Frank

---

**LIVERPOOL from 382 Windsor west to North Kline.—6.**

**North Side.**

5 Dockrill Albert E
9 Dockrill Walter J
15 Dockrill Joseph B
**Dublin intersects.**
73 Eddy Daniel
75 Chapman James

**South Side.**

¼ Kaye Samuel
½ Beazley Robert E
2 Higgins Alexander R
4 Cartile Charles R
6 Graydon David J
8 Appleby Mrs Jane
Appleby Edward

---

**LIVINGSTONE, from 510 Gottingen, west to Kempt Road. —6.**

**North Side.**

39-41 Kimber Johanna, gro
Kimber William
43 Sheppard Mrs Jessie
**Longard Road intersects.**
49 Chambers Thomas L
51 Kehoe James
Kemp Carl
57 Ward Joseph

**South Side.**

18 White Marshal.
20 Gardiner William Jr
20½ Gardiner William sr, grocer
22 Rising Harry
30 Richardson William
32 Brennan John
32½ Gardiner James
**Agricola intersects.**
36 Keating Joseph
Burns Andrew
38 Flemming Francis C
Fralick Fred
40 Fultz Thomas W
42 Crawley Albert
48 Gardiner John grocer
50 Demers George
50½ Arcq Harry
**Longard Road intersects.**
52 Desgrange Mrs Millie, groc
Desgrange Frank
58 McKenzie H D, coal office
64 Proude Joseph

---

**LOCKMAN AVENUE from 956 Barrington, west.—5.**

**South Side.**

1 Robischard Albert
3 Griffith John
2 Ferguson John
4 Sheppard John F
5 Waterhouse Arthur
6 McInnis John
Parker S G
8 O'Connell James
Williams Frank
Ben Joseph
10 Parker Burbon

---

**LOCKMAN TERRACE, from 936 Barrington west.—5.**

1 Byrns Michael P
2 Johnson Thomas
3 Fraser William
Graham Benjamin
4 Gorman Edward

---

**LONDON, from 180 Windsor, west to North Kline.—6.**

**North Side.**

25 Kenway James W
31 Jackson Charles A

**South Side.**

20 Marriott James
54 Mercer James
60 Chaddock Charles
62 Ellard George O
64 Kemp Samuel S
66 Coulstring Arthur A
68 Cousltring Alex

---

**LONGARD ROAD, Continuation Robie, from Kempt Road north to Barrington.—6.**

**East Side.**

1-5 Vacant factory
7 MacGrath Michael
9 Tufts James
Gage William J
11 Tufts Fredk
11½ Prest Charles
**Sullivan ends.**
15 Iceton George F
White Allen
17 Boleman Edward F, contractor
19 Thompson Robert
21 Bendell Frances
21½ Shortall James
23 Letson Philip H
25 Robisheau Frank
27 Johnson Walter
Hunt Abigail
Marsden Jeremiah
29 Johnson Mrs Kathrine
31 Macdonald Mary E
Hudson John
Hamilton Benjamin
McTiernan Patrick
33 Robertson George
Moore James
35 Crawley William H
39 Stratton Wm
41 Rogers James
**Livingstone intersects.**
43 Farewell Joseph
45 O'Donohue Mrs Katherine
Imhoff Archie
47 White William A
49 Smith Seth
Pyke Annie Mrs
**Stairs intersects.**
51 Hamm Cecil
Davey John
Belleview Albert
51b Francis James J
51½ Rafter Alonzo
53 Ross Willard
Forest Herbert
**Stanley ends.**
55 Woodrow Philmen
57 Cooper Arthur
59-61 Rasley Archibald J, grocer
65 Walker Mrs Anna
67 Moulton Capt John

67½ Reid John
69 Goddard Susannah Mrs
**Columbus intersects.**
71 Rolffe Mrs Eliza
83 Dean Benjamin
85 Lloy Herbert
**Merkle ends.**
87 Hallewell Frederick D
89 Tuura Andrew
Haye William
91 Brody William
93 Baker Robert
95 Harrison Thomas
**Lady Hammond Road begins.**
141 Haverstock Clarence
143 Davis Wm G
225 City Stone Crusher
**West Side.**
**Livingstone intersects.**
44 Nickerson Charles L
46 Hubley Erin
52 McKenzie Richard
56 McCann Wm H
58 Currie Louis C
60 Hartlen Harold M
62 Hynes Mrs Eliza
64 Dean Arthur
66 Currie Noble H
68 Wrixon George
**Columbus intersects.**
72 Cochran William
Bramhall Ernest
82 Goodwin Mrs Florence
86 Morris Mark
106-112 New Reservoir
118 Vacant
**Duffus intersects.**
Simmonds Arthur
130 McKenzie Donald
132 Little David
134 Shortell Louis
134½ Andrews Thomas
136 MacLean Mrs Mary
140 Brown John W
200 White Freeman
Hartlen Harold C
Hartlen's Slaughter House
218 Hartlen H
220 Conrod Jack
Hunter Harry

---

**LORNE TERRACE, from 28 North, north.—6.**

**East Side.**
1 Wilson William
3 Barrett John
5 Wilson Mrs Mary
7 Ferguson Joseph
Lorne Terrace Quoit Club
15 Crowell Maurice O
17 Scriven William R
19 Carroll Mrs Maria

**West Side.**
2 Handley Mrs Margaret
6 Mosher Mrs Lucy
8 Dustan Robert
10 Dustan Henry B
12 Wright Robert
Lorne Terrace Tennis Club
20 Miller H I

---

**LOUISBURG from 105 Jubilee Road, north to Quinpool Road.—3.**

**East Side.**
3 Dwyer Patrick J
5 Payne Charles A
5½ Jamieson Peter
7 Perry Geo D
9 DeLouchery Emmett
11 Anderson Robert D
Hood Samuel
13 Ashe John E
15 Vincent Mrs Margaret
15½ Drillio Gordon S
17 Payzant John W
19 Little Mrs John W
**Cedar intersects.**
21 Myers Isadore
27 Cox George A
**Cherry ends.**
29 Theakston Arthur C
**Shirley intersects.**
Arena Rink
**Pepperel intersects.**
51 O'Brien Mrs Wm, grocer
53 O'Brien William
53½ Jackson Harry
55 Edwards John F
57 Hubley Mrs Jennie
57½ Hollett Albert jr
Holland Albert

**West Side.**
2 Barnes Byron
4 Francis Thos E
6 Hooper Alfred C
8 Condon Jack
10 Vacant
12 Magnus Charles A
**Cedar intersects.**
18 Wilder Edgar
Greig J R
20 Marshall H W
22 Mosher S S
24 Massey James A
**Linden begins.**
26 Vince Mrs Emma J, grocer
26½ Morash Stanley
28 Brunt L J
30 Gleanister Ernest D
32 O'Toole Phillip
34 Kelly Mrs Susan
**Shirley intersects.**
40 Vacant
42 Greig G F
**Pepperell intersects.**
46 Webster Wm
Kennedy Thos
48 Haley Wm
Sentell Mrs Elizabeth
50 Stables

---

**LUCKNOW, from 69 Inglis, north to Fenwick.—1.**

**East Side.**
3 Churchill Captain Cecil
3½ Mahon George
11 Worrell Most Rev Clarendon L
**Victoria Road intersects.**
33 Jost Mrs Thomas
35 Loy H A
35½ Bonang Ephraim M
37 Walsh Willam P
37½ Gass J Edward, extract mfr
39 Barnhill Jacob L
41 Winters George W

**West Side.**
10 O'Brien William
12 Smith A W
14 Stuart McGregor J
16 McGuire Philip C sr
**Rhuland begins.**
18 Travis Charles A
20 Bullock Miss Victoria
22 Schulze Carl G
24 Ross William J
26 Vacant
28 Wood James
30 Sangar Albert Theodore
**Victoria Road intersects.**
36 Morton Silvanus A
38 Stanford Humphrey H
40 Barnes Charles H
42 Duffus Mrs Mary
44 Guy Mrs Martha E

**LUNDY'S LANE, from 48 Wellington, west.—1.**

**North Side.**
5 Geddes James
7 Loxdale George H
9 Devlin Thomas

---

**LYNCH, from 9 Duffus, north to Rector.—6.**
Devastated Area

---

**MACARA, from 428 Gottingen, west to Robie.—**

**North Side.**
St Joseph's Church
15 Read Michael
17 Emmett Geo H
19 Lloyd John
21 Wilson William H
23 Williamson Thomas R
Phelan John W
25 Johnston Jennie Mrs
27 Rolls Chester
Cormier Joseph
29 Fraser Welsley
Doyle William
33 Gilkie Stuart
39 Peverill Walter
41 Blakeney Janet Mrs
45 Burton William
O'Hearn Fred
**Agricola intersects.**
75 Ryan Michael
77 Ward Russell
79 Ward Frank
81 Young John
83 Yeadon Mrs Eunice
85 Ward Henry C
87 Dougherty Edward J
91 Halifax Wet Wash Laundry

**South Side.**
16 Finck Anastasia
Finck Charles W
18 Muldowney Thomas
20 Lovett John
22 Day P L
24 Vacant
48 Jaynes Thomas H
58 McGrath P W
62 Mulchay William
62½ MacNeil Albert J
64 Hurshman Henry

---

**McCULLY, from 176 Agricola, west to Robie.—6.**

**North Side.**
1 Dauphinee Percy
3 Fraser Hibbert
5 Frampton Edward
7 Cornelius Edward A
9 Hubley Joseph E
11 Alcorn S R
13 Hiltz St Clair

**South Side.**
2 Colborne Laurie
2½ Hubley Louis E
4 Kehoe Thomas
4½ Dean Edith Miss
6 Isner Joseph
8 Wrin John
8½ Fellows W
10 Fortier Adelard
Callis Edward
12 Tucker George
14 Sillon John C
16 MacGillivray Ronald
Welburn Charles

**McDONALD, from Quinpool Road to Chebucto Road.—6.**

**East Side.**

43 Garrison Alfred E
Noel Bertram E
45 Martin James W
Sheridan George

**West Side.**

4 Gregoire Alfred E
8 Gregore William
10 Hardimer Thomas

**MAHAR COURT from 79 Hollis east.—2.**

3 Kehoe John J
5 Holland Jerry J

**MAINE AVENUE, McCall Apartments, Exhibition Grounds**

**East Side.**

1 Drake James
3a Akinhead John
3b MacGinnis Roy
5 Bassett Walter L
7 Haskell Herbert
9b Fougere Sandy
11 Taylor William
13 Edmonds Arthur
15a Henderson Andrew
15b Vallis Joseph
17 Tobin Frederick
19 LePel ey John
21a Sheehan George W
21b Cotter Patrick
23 Dunbar Ida Mrs
25 Little Mary Mrs
27a Wauters James
27b Hartlen Bernard
29a McKay Walter
31 McKinnon Gustave
33a McNeil Hugh
33b McCartney Patrick
35 Wells Robert H
37 Wamboldt Russell
39a Pickrem Herbert
39b Mercer John
41 Murphy George
Murhpy Harry
43 Parks Benjamin
45a Redmond John D
45b Orman John
47 Smith Albert
49 Proctor Edward
51a French Philip
51b Young George
53 Coulson Robert
55 Bellefontaine Charles
57a Alexander Harry W
57b Hogan Charles G
59 Collins Reuben
Perry Arthur
61 Hurshman Mrs Mary
63a Cunningham Louis
63b Bryant Albert
65 Parks Jesse
67 Bastie Robert
Bastie Edward
69a Tibbets Willard
69b Hendry David
71 Myra Thomas
73 Lomas Harry
75a Ryan Francis J
75b Forrest Harry
77 Fraser Arthur B
79 Millett George
81a Currie Harry
81b Smith Alfred
83 Brown John

**West Side.**

2 Lowe John
4a Martin Robert
4b Veino Harvey
6 Davies Victor
8 West William
10a Reyner Charles
Bardsley James
10b Hewer Thomas
12 Flinn James
Walsh Peter
14 Foran William
16a Daine John
16b Toner George
18 Bell Edgar
20 Bouchard James
22a Worthen Thomas
22b Lockery William
24 MacDonald Mrs Blanch
26 Wilson Bert
28a Roy Wilfred J
28b Cross Arthur L
30 Horne David
32 Howe W Emery
34a Ralph A
34b Connell Ralph
36 McLaughlin Joseph
38 Walsh Harold
40a Bellefontaine Chas
40b McLean Chas.
42 King James
44 Walsh Frederick
46a Wood Frederick
46b Tufts William
48 Robinson Frederick
50 Fougere Kathleen Mrs
52a Gray John A
52b Moore James
54 Lawrence Joseph
56 Martin James
58a Jones Thomas W
58b Brown William J
60 Holt Thomas
62 Balch Frederick
64a Shaw James
64b Hiltz Walter
66 Gilbert Robert
68 Latham George
70a Cooper Joseph
70b Vincent James
72 Fougere Alexander
74 Swindells Elias
76a Packer Leonard
76b Riley William
78 O'Brien John
80 Kiddy Samuel
82a Duggan Daniel
82b Craig James
84 Guess James

**MAITLAND from Maitland Terrace, north to Gerrish.—4-5.**

**East Side.**

1 Marley Charles
3 Coolen Michael D
Walsh Richard F
5 Glazebrook Mrs J G
7 McSweeney Frank
Carlson Aubrey
9 Meehan Edward

**Falkland intersects.**

11-13 Cook Wilhelmina, grocer
15 McInnis Angus
15½ Sherlock Patrick
17 MacDonald Frank
19 Goyatche Raymond
21 Fitzpatrick John
25 Murphy James
27 Lawrence William
31 Druce John
35 Bouliss Joseph
37 Al-Molky Mrs Helen
43 Gosine William Y
45 Gough Robt C
49 Vacant

**Cornwallis intersects.**

55-57 St George's Hall
65 Power Lamont G
Power Jeremiah
67 Norris John F
69 Vacant
71 Norris John
73 Fawson Robert
75 Shaw Miss Annie
77 Raymond Gregory
Walsh Phillip F
79 Power Michael G
85 Silver Frank I
89 Vacant
95 Rodgers T H
Mountain Mrs Mary
97 Kinsman Mrs Mary
99 Connolly William
101 Mountain Michael J, sr
Shiers Daniel A
109 Murphy Alex
111 Mitchell James
115 Pettipas Wm W
117 Brooks Mrs Mary
119 Walsh Richard

**West Side.**

2 Horne Chas
4 Vacant
6 Tobin Mrs Mary, grocer
8 Bulger John
10 Keating Mrs Laura

**Falkland intersects.**

12 Coombs Moses
14 McPhee Barbara Mrs
16 Newton Thomas W
18 Allen Peter
Younes Albert
20 Vacant shop
22 McMullin Mrs Mary, grocer
24 Hunt Mrs Millie
Koovy Edward
28 Al-molky Naseem
30 Lewington Joseph S
32 Corbege Hedel
Martin Bert
34 Laba Edward
38-40 Mattar George K, dry gds
42 Carmichael Mrs Jennie

**Cornwallis intersects.**

50 Stokes Miss Isabel
Rogers Mrs Johanna
52 Hoadley Mrs Glorina
54 Graves William
56 Blundell John
58 McKinnon John
Pye Gordon
60 Bliss Mrs Wm, grocer
62 Hazel Joseph B
64 Hines William H
Duggan Chas W
66 Murley George A
DesBriasy Albert E
66½ Sheppard Wm J
68 Cooper William D
Crawley Richard A
68½ McRae Mrs Mary
Haverstock Arthur
70 Munro Richard
76 Killeen Martin
Housnell Manuel
Kielley William
78 Long Walter
80 Wiswell John E
82 Corbeau Zeno
88 Jennet William W
90 Murphy Mrs Lydia
92-94 Yeoman Thomas
96 Charles A
98 Vacant

**Prince William begins.**

100 Campbell Archibald
102 Phillips J Henry
104 Coleman Mrs Annie
106 Grouse Osborne
Duncan Peter
Lambert John
108 Tolliver George
110 Colley Walter

112 Tolliver Charles
114 Power Ambrose M
116-116½ Holland Charles F, groc
118 Healy Thomas W
120 Ferguson John E
122 Drake James T
124 Romans Robert
126 McIsaac Daniel J
128 Isnor Robert F
130 Powell John
132 Waters Fred
134 Jordan C H, blksmith
136 George William C

**MAITLAND (NORTH), off 62 North.—5.**

**East Side.**

1 Delaney W P
3 Moriarty Thomas
5 Moriarty Timothy

**MAITLAND TERRACE (now Portland Place), from 2 Brunswick, west to Maitland.—4.**

**North Side.**

7 Eisner Mrs Edith
9 Sheppard Henry
Richards Edward

**MARKET, from 45 Blowers north to Jacob.—2-3.**

**East Side.**

3 Adams Herbert
Moon Mary Mrs
Fleming William
Griffiths Mrs Rebecca
Smith Howard
Johnson Clarence
15 Richards Mrs Bridget
17 Davie Albert
Hooper Mary Mrs
23 Verity Frederick G
31 Tuck William
33-35 Dillon Bros, stables

**Sackville intersects.**

49 Lynton Aubyn
Rolffe George
53 Laba John
57 Williams John
63 White Joseph
65 McCarthy Charles J
65½ Mombourquette Simon
69 Dwyer Thomas
Neil William
73 Yetman William
79 Oldfield Michael
83 Walsh John
93 Murphy John

**Prince intersects.**

95-101 Laba Petre
Joseph Anthony
103-105 Smith Frank
107 Richardson James
109-111 McCarthy Nicholas
113-115 Pottie Charles
117-123 Vacant
129-131 Ewing Mrs Ada
133-135 Vacant
137-139 Power John S, grocer

**George intersects.**

143-145 Hogan Jas T, groceries
147 Ryan John
151-153 Rose Mrs Lena
155 St Paul's Mission Shelter
Pace Alexander
157-159 Baxter Alex, second hand goods
163 Vacant
165-167 Warehouse Frank Reardon
169 Turner Thos, shoe shine parlor

**Duke intersects.**

181 Williams Lawrence
Ross Irene Miss
Elephansis Ella
183 Mison Albert
Ellison Albert
185 McCullogh David, blksmth
Davie Albert
Kelly Mrs Elizabeth
187 Martin Mrs Jane
Power Mrs Mary Ann
187½ Spruckler Aubrey
Power Mary Mrs
189 Tideswell Joseph
197-199 Vacant building
201-209 Globe Laundry

**Buckingham intersects.**

211-217 Van Buskirk George E, stbles
219 Ryan Mary Mrs
221 Reyno Frederic
Blackburn James, temperance drinks
221-225 Minella Victor ,grocer
227 Churchill Samuel jr
229 Slaughenwhite George
Murphy Dominick
239 Dexter Robert
241 O'Connell John
243 Vacant
247 Sweet William
Knight Mrs Sarah
249 Beaton Simon
Slaughenwhite Fred
253 Bassett Henry
255 O'Hearn James H

**West Side.**

4 Kellum Edward
6 DeLeon Daniel
South Barracks

**Sackville intersects.**

10-12 Halifax Academy
14 New Acadia School Building
32 Flannigan Thomas
Thompson George
Campbell William
Chisholm Mrs May
40-42 Vacant
44 Forell George
46-48 Mullins Mrs Annie, grocer

**Prince intersects.**

50-58 Moirs Ltd Stables
72-74 McQuarrie Thomas
Moore James
76 McKenna Amy Miss
84 Woods Paul
86 City shed

**George intersects.**

94 Vacant
116-118 Brown Mrs Mary
120-122 Sweeney Mrs Daniel
Turner Thomas
124 Barton Eldon
126-134 Vacant
138 Hyland Fred
140-144 The Robt. Taylor Co

**Duke intersects.**

146-176 City Market building
Ward William, janitor

**Buckingham intersects.**

188 Martin William
Robinson Benj
Sullivan Timothy
Slaughenwhite Mrs Elizabeth
Corkum Stephen
190 Murphy Thomas
Slaughenwhite Fuller
192 Barrie James E
Cahill Joseph
200-202 Smith & Proctor's stables
204 Flinn Mrs Sarah
Shiers Frank
206-208 Resek Bros, dry goods
208 Murdock George
Resek Ameon
Nayfu Samuel
210 Shellsworth John
212 Brown Thomas
214 Vokey Nathan
Assaff Lewis

**MASSACHUSETTS AVENUE**

McCall Apartments
Exhibition Grounds

**East Side.**

1 Higgins Frank, Sergt
3a Hopkins George
3b Smith Gideon
5 Skelhorn Frederick
7 McDonald Vincent
9a Swan Mrs Lizzie
9b Andrews Mrs Annie
11 Adams Frank
13b Jackson Mrs Bessie
15a Shanks Joseph
17 Donnelly William
19 Worden Samuel J
Brackett Bernard
21a Moore Mrs Ada
21b Twamley Thomas P
23 Parroth Ernest
25 Vaughan Charles H
27a Quinn Arthur
27b Hessian John
29 Dykens Ralph
31 Hubley Clifford
33a Major Mrs Margaret
33b Heap Joseph
35 McLeod Kenneth
37 Shields William
39a Sheridan Harry
39b McAvoy John
41 Matheson Duncan
43 Valentine Chas
45a White David
45b Jenkins George
47 Shanks Harry
49 Falloon Michael
51a Smith Mrs Margaret
51b Beazley Domas
53 Langridge Ernest
55 Doherty John
57a Horne Mrs Margaret
57b Drysdale George
59 Wilkes Eli
61 McKillop John B
63a Dunn John J
63b Drake Chas
65 Morash Angus
67 Harrod Chas
69a Smith Stanley J
69b Gladwin John D
71 Shea Peter
73 McInnis Philip
75a St Clair John
75b Griffen Gerald
77 Bayers Amos
81a Watson Annie Mrs
81b Little William
83 Mosher Mrs Ella

**MAY, from 200 Agricola, west to Robie.—6.**

**North Side.**

1 McGrath Mrs Amelia, grocer
5 Ramey's Ltd, aerated waters

**Fern begins.**

15 Hill W R
17 Remillard Patrick
17 Thomas A P
19 Dunn Daniel J
21 Giles John T
Giles Mrs Emma
23 Cadwell John
Sole James H

**South Side.**

4 Smith William
6 Myers Archibald G

10 Gillen Mrs Ann
10½ Vacant shop
**Fern Avenue begins.**
14 Daine's Novelty Store
Daine Mrs R H
16 Kinsman Mrs Mary
18 Myers C
22 Nodwell Mrs Elizabeth

**MAYNARD from 41 Cogswell, north to Bloomfield.—4-5-6.**

**East Side.**
1 O'Neill Martin
3 Peddle Wm
5 Noonan Herbert
7 Hughes John
Beamish Clarence
9r DeLonge Sheldon
9 O'Connors Joseph G
Duggan Thos
11r Gibson James A
Chappell Cephas
Rustin James
Douglas Arthur
11 Lee Harry M
Cruse George, shoemaker
13 Geoffrey George R
15 Leydon Thomas F
17 Lewis Mrs Mary
Keddy Robert
19 Putnam Henry J
23 Martin W F, , grocer
**Falkland intersects.**
25 Wilshire Jane Mrs
27 Sharpe Wm
Reed Albert
29 Harnish Alexander
Harnish Walter
31 Steves Ervart B
Connolly Elizabeth Mrs
33 Connolly James D
35 Mitchell Marshall
Godsall Ellen Mrs
37 Murphy Thos
37½ Sanders Henry, builder
39 Murphy Fred
41 Rawley Mrs Mary
43 Fraser George
45 Doyle John
Carroll Stewart
47-47½ Vacant house and shop
**Cornwallis intersects.**
49 Howe John
Barry John
51 Baker Thomas sr
53 Dreelan Mrs Elizabeth
53rWhite Mrs Josephine
Walker Patrick
55 Deal Mrs Mary
McKenzie Augustus
McGorlick John
Jackson Harold
55r Hope John
Oakley Walter
Oakley Mrs Charlotte
Saunders John
Neary James
57 Bolman Patrick
59 Holland Wm
Miller Elizabeth ,grocer
Duggan Thomas
61 Fader William
Muddick Elias
63 Bowman Harris L
McLauglin Thomas
65 Kelly Frank E
67 Grace Austin
Burstein Abram
69 Whitzman Peter
71 Veniott Abel
Pine Mary G Mrs
Pine Mrs Katherine
73 Carroll James
Foley Clifford
75 Dowling Frederick J
Farnum Albert
81 Wirt Michael
**Cunard intersects.**
83-89 Marshall's Lumber Yard
91 Renwick Miss Jennie
93 Fancy George A
95 Lowe Michael
97 Houlihan Martin
99 Chandler Chas
Ellis Joseph
103 Rent Arthur
Ferguson Wm
105 Woods Alfred
107 Bourby Alice
Dobin Arthur
109 Myra Thos
111 McLean Wm
113 Green John
115 Mader Starr G
117 Cross Reuben
Cross Bernard
119 Logan William
MacGuire George
121 Mulcahie Miss Bessie F
Bezanson George
123 Hader John
125 Thomas Joseph
127 Marshall Miss Bessie
129 Smith William E
131 North End Mission Hall
**Gerrish ends.**
137 Stroud & Eveleigh, carriage yd
139-141 N S Undertaking Co
Cruickshank B C
143-145 Strougd & Eveleih, carriage builders
149-155 Merlin's Planing Mills
153 Harding John
157 Halifax Garage Co
159 Thompson Fred
161 Jollimore William
161r Hughes William
163 Smith John
167 -171 Lumber yards
173 Johnson Walter
173½ Johnson William
Johnson John
181-183½ New Method Wet Wash Laundry
185 Gourley William
Snook James
187-197 Vacant houses
**Charles intersects.**
203-205 Joseph Howe School
229 Lomans George A
231 McSweeney Daniel
233 Pettipas John jr
**North intersects.**
239 Gates Mary Mrs
241 McPhee Burton
243 Fisher Wm K
245 Pitt Robert
247 Mooney Thomas
247½ O'Malley Michael
249 Cameron Joseph
249½ Tillman David
251 Wells Mrs Wm, grocer
251½ Tillman Joseph H
253 Wrin John
253½ Innes Aubrey
255 Brown Chas
255½ Hutchings John
257 Richards John
Irlam Thomas
257½ Patton Arthur R
Stevenson Archibald
**Black ends.**
277 Pearce Mrs Hannah H, grocer
279 McDonald Alex B
Cooper John E
281 Smith Harold
281½ Stewart Robert
283 Murphy Gerald
283½ Williams Wm
291 Carroll William
293 Delaney Edward J
295 Tanner William L
297 Hubley Ernest F
299 Ettinger Burton
301 Palmer Harry
301r Renwick Walter B
Tanner Guy
303 Walsh John M
305 Cloes Clarence
307 Smeltzer Mrs Lawrence, groc
309 Bezanson Ephriam
Hartlen Charles

**West Side**
6 Marshall John W
8 Muse Chas
10 McKenzie James W
Emmett Fred
10½ Mesner Elizabeth Mrs
12 Briand Mary Mrs
14 O'Neil John
16 McDonald R W
18 Mahoney James
20 Graves Ernest
McGrath George
**Falkland intersects.**
26 Young Mrs James E, grocer
28 Anderson Robert M
30 Connors Alfred
32 Brennan John sr
34 Janes George
36 Boyce George W
38 Hutt James
Delouchery John
40 Smith Guston
Duggan Alexander
42 Croft Maurice
Jewers Leonard
44 Rice Arthur O
Finck Joseph
46 Kennedy John
Burgess Wm
Legion George
48 Baker Thomas
Johnson Andrew
50 Maguire George sr
**Cornwallis intersects.**
52 Power Patrick
Scott Hugh
54 Hurst Joseph
56 Conrod Jacob
56r Hartland Ellen Mrs
62 Hebert Joseph
Barry Patrick
62r Purcell Frances sr
64 Merson Harold
Taylor Henry
Boutilier Frank
Craig George
66 Morton Wm J
68 Roose William C
Roose Mrs Edith, grocer
**Armoury Place begins.**
Armouries
**Cunard intersects.**
92 Richardson Garfield J
94 Greig Franklyn
96 Murphy Thos
98 Lewis Wm
100 Blakeney Edward
102 Isnor A Nelson
102½ Dalziel Hugh tinsmith
104 Shiers Fred
106 Dalziel Hugh
Nickerson M J
108 Frank D
Corkum Leslie, grocer
**Woodill begins.**
110 Mason Mrs Sarah
Daley Alexander
Lyons Alonzo
112 Jollimore Stanley
114 Rose Allen
116 Murphy Vincent T
Murphy James
118 Lavers W S
120 Richards Albert

122 O'Sullivan Martin jr
124 Burke Ambrose
Hall William
**Harris begins.**
134 Isnor W H & Sons, storehouse
136 Vacant
138-140 Isnor W H & Sons, storehouse, blacksmith shop
142 Healey Mrs John
144 Thomas Mrs Elizabeth
146 Foster William
Pollock Mrs Sarah
Cookson Miss Mary E
Conrod Annie Mrs
148 Rafuse James, grocer
**West begins.**
160 Dorey William
Galloway Anthony
166 Fubler Annie Mrs
Clark Mrs Eliza
170 Loppie Frank
Fraser James
172 Vacant
174-176 Killam James, umbrella mender
176 Clayton Sarah Mrs
180 Medley Miss Rebecca
Ball Miss Nora
186 Thompson Joseph
Fletcher Chas H
**Roberts begins.**
188 Ford Mrs Sarah
Earle Florence Mrs
190-192 Harris W T & Son Ltd builders
194 Crooks Edward S
198 Cummings Simon
**Charles intersects.**
204 Arthur Mrs Clara
208 Barrett Edward F
210 Brion John
Lively William
212-214 McDonald John W sr
McCarthy Louise Mrs
220 Kennedy Mrs mily
Kennedy Bertram
Cox Bertram
222 Vacant
228 Clark Alex
230 Hoben Richard
232 Mahar James
238 Vacant
**North intersects.**
240 O'Toole Thomas
242 Kennedy Dennis
Zinck Erving
244 Hanlon Jessie Mrs
246 Walker Mrs Susan
248 Nickerson Arthur
Polkinghorne Miss Mary
250 Kehoe James
252 Hoar Maurice
254 Bushen Edward
Fleming Alfred
256 Skeir Mrs Rebecca
258 King Hezekiah
Irving Ray
258½ O'Brien Mrs Bertha
260 Hobson Samuel
262 Bonnevie Samuel
262½ Norton Harriett Mrs
264 Hunitzky ———
264½ Vacant
266 Smith Wm
266½ Dicks Lewis
268 Pace Isaac
Lavers Frank
270 Pearce Robie
272 Miles John E
Shaw Edward
274 Pearce Mrs H H
276 Lavers John J
278 McCulloch Daniel S
Boutilier Clayton
280 Wheatley ———
Greenough Frederick
282 Findley John
Carton Lewis
284 Gilfoy Mrs Florence
Cox Clyde
Springs Alvin H
286 Young John
Ferguson William
Miller Robert
288 Moulton Thomas
Snow Frank
Kemp Mrs Maude
Vincent Geo
290 Kemp James B
Seventh Day Adventist Church
292 Bonnevie Samuel
**Ontario begins.**
346 Fader Mrs Johanna
Burton Adelia
McColl E C
350 Boutilier Allen
Boutilier James N

**MEWBURN AVENUE, off Bell Road, cor Sackville.**

*Block* 5.

51 Illingworth Harry
52 Cody James
53 Heffler Charles
53a Greenwood Joseph
54 Brophy Edward
55 Umlah William
56 Jewers Charles A
57 Cummingham Florence Mrs
58 Lucas James
51a Cuttler A
52a Roma Stephens
53a Greenwood Joseph
54a Metlin Charles
55a Briggs Isaac
56a Jackson Frank
57a Thebideau Dennis
58a Silver Harriett Mrs

*Block* 6.

61 Munro Mary Mrs
62 Parker Herbert
63 Mitchell Sterling
64 Newcomb Burns
65 Jollimore Katherine
66 Gibson Lily Miss
McNellen Susan Mrs
67 Briggs George
68 Lowe John
61a Ackenhead Mrs Mabel
62a MacDonald Edward
63a York Howard
64a Jennings Michael
65a Nickerson John
66a White Wilford
67a MacDonald Alexander A
68a Kingdon Mrs Lena

*Block* 7.

71a Brigley Mrs Daisy
72 Westlake Clarence
73 Gilfoy John
74 Nobley John
75 McDonald Laughlin
76 White George
77 Smith Charles
78 Powell William P
71a Storey Edward
72a Ouibble George
73a Sillett Alfred W
74a Stephens Ellen
75a Cook Mrs
76a Connors Alex
77a Reid Charles
78a Hingston Thomas

*Block* 8.

81 Grey Mrs Sarah
82 Stoneman Mrs Sarah
83 Boutilier Mrs Sarah
84 Gardner Ernest W
85 Alford Harry
86 Murphy Wm
87 Ralph John
88 Coles George W
81a Balpin Wm
82a Parsons Henry
83a Stavinou Mrs Millie
84a Reid Arthur
85a Ingram Charles
86a Vere-Holloway Geo E
87a Barnes Albert
88a Hillier Walter

**MERKEL, from 558 Gottingen, west to Kempt Road.—6.**

**North Side.**
**North Creighton intersects.**
11 Bradley James W
17 Bradley John
Bradley John J
**Agricola Intersects.**
21 Jennex Alex

**South Side.**
**North Creighton intersects.**
12 McDonald Joseph
14 Vacant
16 Hessian John
18 Appleby William
20 Auld A Francis
22 Pickering Harold
Cooper Ernest
24 Monovan Burton
26 Kelly Richard

**MILLER from View, west to Francklyn.—1.**

3 Purcell Mrs Hannah
9 Jefferson Bernard
13 Jefferson John
17 Bellefontaine George J
19 Hodge Frank
Carlson Morris
23 Ward Frederick
25 Smith Arthur E

**MITCHELL from 8 Inglis, south —1.**

**West Side.**
13 Lang Robert
13½ Baxter Robert
Brookfield S M, lumber yard

**East Side.**
2 Davidson Robert
**Waverley Terrace begins.**
6 Banfield Mrs Phyllis E
8 Allen James W
10 Pepper Mrs Mary
12 Rutherford Wm
12½ MacLean J D
14 Vacant
16 McKenzie William R
18 Harris Abattoir Co Ltd

**MONAGHAN'S LANE from 228 Gottingen, west to Creighton —5.**

1 Jordan Wm T

**MORAN from 57 Cunard, north to Sarah.—5.**

**East Side.**
1 O'Brien John J
3 Kelly Miss Emma L
5 Latham W
7 Vacant
9 Doyle Miss Kate
11 Kent Samuel
13 Ross Clifford E

15 Cameron John A
17 Hartling Hezekiah
19 Thomas William B
21 Reidy John F
23 Priest Reuben
25 Mason Miss Anna
27 Branch William J

**West Side.**

6 Cook Norman L
8 Fraser Mrs Anna
10 Ross Donald R
12 MacDonald Daniel
14 Murray Gilbert
16 Hornstein Adolf
18 DeFreytas Frank E
20 Wynot Gabriel
22 Zinck Isabel Mrs
24 Kinsman George H
26 Purcell Walter
26½ Beazley Thomas H

**MORRIS from Lower Water, west to Dalhousie College.—1-2.**

**North Side.**

Buckley Coal & Contracting Co
1 Bryant Peter
Groneau Mrs Ju ia
1½ LeRoue Frederick
Martelle Thomas
Landry George
3 Langille George
5 Strachan Alexander T
Mulcahy Daniel
7 Shea Jerry
Yeadon Ernest
9 Gordon Frederick
11 Fitzpatrick C J
13 Wetherby Miss Florence
15 Ross Robert
17 Watts Thomas D
19 Timoney Patrick

**Hollis Intersects.**

21 The "Avonmore"
Burnes William
23 Purcell Benjamin
25 Harris Mrs Catherine
27 Farquhar James
31 Moriarty Thomas
33 Kirkpatrick E A, physician

**Barrington intersects.**

53-55 Stables
57-59 Mader A Ivan, phy
61 Brims Miss J Annie
63 Consulate of Cuba
65 Silver Louis M, phy
67 Heward Stephen A
69 Stables
71 Curry M A, phy
81 Tucker Alfred J
83 Egan Mrs Bessie
85 Curry Mrs Janet
87 Henrion Mrs Calveretta
91 Cullen Mrs Ellen
93 Lomas Mrs J
95 Robertson Mrs
97 Stay Mrs Charlotte

**Dundonald begins.**

99 Winfield J H
105 Harrison & Miller, physicians

**Queen intersects.**

107 Fraser A Milne
109 Keator J Gillis
111 Harris V E
111½ Gray John G
113 Mullet R E
McQueen Capt J H
113½ Bates Percy D
Walker James A
115 Fisher Lorne
115½ Hobbs Mrs Lily Hambly
117 Willis Mrs Margaret

**Birmingham begins.**

119 Willis Mrs Ethel grocer
121 Glazebrook Frank
123 Publicover Alvire
125 Morrisey Wm P
Markley Mrs Catherine
127 Waith Bessie
129 Russell L A
131 Napier Patrick J

**Dresden Row begins.**

133 Scott Daniel J
135 Green Mrs Bridget
Wagner Lawrence
Munroe Harold
137 Kirby Johanna
Kirby Mrs Charles
139 Soper William S
141 McDonald Mrs Susan
143 Walsh William H
145 Robertson Mrs Elizabeth

**Brenton begins.**

**South Park intersects.**

Victoria Park

**Tower Road intersects.**

All Saints Cathedral, Chucrh of England
City property

**Summer begins.**

Dalhousie Campus

**Carleton begins.**

Dalhousie Co lege and grounds

**Robie intersects.**

295 McLean Thomas L
297 Holloway Thomas R
299 Harraher William
301 Gunning Charles W
303 Freeman Reginald F

**Edward intersects.**

309 Power Frances Mrs
311 Esther Leo George
313 Scriven George
315 Fraser Fred W
317 Fultz Joseph H

**Henry intersects.**

319 Cooney A Judson
321 Carrey W F
323 Hire Charles W
325 Hickey James L
329 Leahy Cornelius
331 Gowen James L
333 Sheppard Richard F
335 Stevens Daniel J
337 McPherson Mrs Bertha
McPherson Edwin G

**Seymour begins.**

**LeMarchant begins.**

357 Bauld W C
Dalhousie University

**South Side.**

South End Terminals
10 Soper Mrs W H
12 Locke Sidney
Billman Capt
18-20 Victoria Apartments
Manley Mrs Catherine M B
McLeod Richard A
Bowes Miss Florence
Munro Miss Jane
Archibald Mrs Donald
Harivel Stephen J
Scriven J F
22 McNulty Victor

**Hollis intersects.**

26 Dauphinee Frank
Leonard Fisheries Ltd, fish market
28 Karas James
30 Cutten Mrs Helen
30½ Mackay Miss A F
32 O'Connell Frank
34 MacDonald J A, osteopathist
34½ Mathers R Evatt, phy
Doull Arthur E, phy
34½ MacLeod E M, chemist
36 Osbourne John H

**Barrington intersects.**

38 Wright Frederick C
38½ Fitzpatrick Mrs
40 Snook Albert H
42 Meagher Hon N H
46-48 Vacant
52 Pickering W F
54 Anderson Charles W
56 Farrell Vincent F
68 Mersereau Charles
70 Irish Geo H
74 Ross Hon William B
76 Rudderham Harry E
78 Boak Mrs Charlotte J
84 Flinn Thos W P, phy

**Church ends.**

St Luke: Mission Room
Montpelier School

**Queen intersects.**

96 Parker Mrs Marianna
98 Sheehan Patrick J
Morris Street School
106 Keith Miss Eliza
108 Liddell Mrs Katherine
110 Graham James
112 Boutilier W H
120 Romans Mrs Sarah
122 Pynn Henry
124 Davidson Mrs Annie

**Wright Place**

126 Fraser Simon
128 Wright Miss Helen L
132 Smith Mrs Mary
134 Archibald Parker
136 Taylor Arthur F
138 Letson Mrs Elizabeth
140 Carter Phillip
142 Jones James C

**South Park intersects.**

School for Blind

**Tower Road intersects.**

Victoria General Hospital
Nurses' Home
Pathological Laboratory
Halifax Children's Hospital
Isolation Hospital
No. 3 Engine House

**Robie intersects.**

190 Hamilton J C
194 Watters John A
296 Holland Leonard T
298 Lorrey Robert B
300 Cook Frank
302 Giles Richard
304 Bruce Mrs Maud, grocer

**Edward intersects.**

306 Foley Frank
Duggan Daniel M
308 Wallace Robert J
Smith Thomas W
310 Newman Frederick C
Nauss Robert
312 Hart Mrs Mary
Hart Miss Annie, dressmaker
312½ Mosher Murray
314 McKenna Gerald P
316 Ackhurst William
318 Allen Lindasy
320 Ackhurst George
322 Hector Alex

**Henry intersects.**

324 Winder John
326 Carew Mrs Bridget
328 Fraser H G
334 Vacant
336 Hall N Edmund
338 Reardon James A

**Seymour intersects.**

356 Robinson George
358 Somers Miss Grace
358½ Ross John

**LeMarchant intresects.**

360 Watson A G
366 Bronson Howard (Prof).
368 **Hall** Capt Neil

**MOTT from 22 Preston, west to Oxford.—3**

**North Side.**

New No / Old No

3 17 Murphy Isaac
5 19 Bellefontaine Dennis
11 23 Flemming Mrs Elizabeth
13 25 Zinck Silas M
15-19 27 Conlon James A, grocer

**Seldon begins.**

25 39 Thompson William S
27 47 Tozer Wm G
Atkinson William
35 47½ Brigne W W

**South Side.**

4 2 Doherty Thomas
6 4 Hayman Wm J
8 6 Brownhill Harold
10 8 Kenty James W
12 10 Cameron U
14 12 Dexter Frank
22 18 Collins William P
24 20 Wallace O
26 22 McCarthy James W
28 24 Jones Fred
30 26 Hardwicke Richard H

**MUMFORD ROAD, from 273 Chebucto Road, north to Dutch Village Road.—6.**

**East Side.**

1 Cole Rev Michael J
3 St Agnes Church
25 Kline James D
41 Newcombe Woodman R
45 Bennett J Gordon
47 Walker Mrs Elizabeth
Walker A M
59 Forbes James
91 Isner Walter
93 Orman John
97 Carter Rebecca Mrs
101 Avery Frederick
205 St John's Conven
Walker Robert

**West Side.**

86 St Patrick's Home
Mount Olivet Cemetery

**MURRAY PLACE, from Carteret, west.—1.**

**North Side.**

1 Ellis Robert W
3 Ellis John

**South Side.**

2 Brennan S N, Mrs
4 Pineo John E
6 Girvan T Ernest
8 Plummer Gordon
10 Murdock William
14 Gunn Miss Kate

**NEEDHAM from 67 East Young north to Fort Needham.—6.**

**East Side.**

9 Brown John
McDonald Daniel

**West Side.**

8 Myers Robert
10 Fader Jacob
16 Griswald James

**NEWTON AVE, off 365 Quinpool Road.**

Hancock Edward H
Nostle Walter
O'Sullivan Dennis
Thomson Lieut

**NORTH from D A R Shed, west to Chebucto Road.—6.**

**North Side.**

Dominion Atlantic freight shed
C N R power house
D A R office
North End Terminals C N R

**Barrington intersects.**

11 King Edward Hotel
15 Davie Mrs Annie
17 Fahie A Miss
19 Fultz S W
21 Harris Mrs Eliza
23 Gordon Louise A Mrs

**Lorne Terrace begins.**

35 Handley John W
37 Driscoll Francis J
Paul C J
39 Dunn Charles P
39½ Dexter I Vincent
41 McLeod Albert A
43 Stevens Fannie C

**Gottingen intersects.**

91 Evans Charles A
93 Dunn Bernard J
95 Giffin Percy J
Pentz Arland
97 Powel Harry C W
Evans Thomas H

**Creighton intersects.**

99 Grant Harry D, milk dealer
101 Sullivan Jeremiah
103 Spencer Harold E
Davis Arthur
105 Cameron Ernest
113 Ryan David J
113½ Dumaresque Burton
115 Mumford C J

**Maynard intersects.**

117-123 Christian Church
125 Langille R W

**Belle Air Terrace begins**

127 Dauphinee Mrs Annie
129 Kelly Gordon
131 Marshall Mrs Patience
133-133½ Vacant
135 Toft Mrs Rebecca
Billard Wm
137 Meagher Edward J
139 Share Walter
143 Side of Terminal Grocery

**Agricola intersects.**

145-145½ Maritime Tel & Tel Co Ltd, Lorne Exchange
147 Horn Edwin
147½ Reid D M
147a Publicover G E
149 Rhude A
Allen George
151 Goodwin L E, com mrcht
153 Thompson J A
195 Vacant
197 Thornton William
Leydon Mrs Mary

**Robie intersects.**

199 Vacant house
201 Vacant house
203-205 Mills Matthew

**King's Place begins.**

211 Wells Robert
Coleman Mrs Hannah
213 Wood James
219 Deegan Mrs Margaret
221 McMasters Alexander
223 Burnham J Winters

**North Clifton begins.**

225 Maryatt Herbert
227 Fahie Lawrence
229 Ettinger A E
Harley John P
231 Dooks Mrs Ada
Hubley Norman
233 Russian Colony
235 Frellick Avery
237 Dunn William
239 Josey Roy S
239½ McGill Thomas
241 Josey Alexander W
251 Feetham John J
257 Preau William
259 Keddy C S

**Windsor intersects.**

279 Blackie C E
281 Dyer J W
285 Drury George
Roome George F
287 Wright Albert
287½ Wilson Charles
Coady Matthew N
289 Hills Leonard S
289½ Gibson Geo A
291-291½ Brown George, grocer
293 Jonah Talmage W
293½ Kline Charles A
297 Coady Matthew
297½ Avery John
299 Ryan William G
299½ Daniel George
301 Way Henry R, grocer
315 Zinck Benjamin G
315½ Ford Stewart
317 Judge William H
319 Coombes J Sinclair
Judge William
321 Brush Wm
323 Wilson John G
325 Smith Mrs Elizabeth
327 Smith William
Phillips L J
329 Vaughan Mrs Margaret
331 Corbett Carl
333 Phillips L J
335 Ferguson C Capt
337 Gates F W
339 Hill C J
411 Kline John, granite works
Toomey Mrs Sophia

**Oxford intersects.**

415 Foster Willis W
Foster Donald A
Foster Rowland
417 Power P J
Munroe M C

**South Side.**

12 White James
18 C P R dining and sleeping car service
20 Ottman Max
22 Can Railway News Co
24-26 Revere House
Salterio W G

**Barrington intersects.**

30 Adams William A
32 Summers Mrs Charlotte
McDonald B
Clarke Wilbur
McLellan John
34 Short W J
34r Johnson James
34½ Doherty Agnes Miss
36 Short Wm T, jeweller & opt
38 House undergoing repairs
42 Carroll Peter
Conn John H
44 Adams Mrs Alice
46 Adams House
Titus Mrs Annie E

**Brunswick ends.**

52 Northern Motor Works
54 Parsons Frederick, livery estable
56 Brown Stanley
Veith Robert
Hillman C ifford
58 McIntosh Duncan, J, blksmith
58½ Redmond Robert
60 Sim G W
May Mrs Agnes
62 Flinn Andrew H

**Maitland ends.**
66 Harris David
68 Marshall William
70 Moronay Matthew
72 Snow William
74 Gladwin Robert D
76 Gordon Edgar R
Levy Louis
78½ McGlashen W W
Ferguson Wm E
**Gottingen intersects.**
84 Distant Lemuel E
86 Busch Walter J
88 Ritchie George E
90 Dalziel Mrs Georgina
92 Hessian Mrs Agnes
**Creighton intersects.**
98 Clarke John
102 Clarke F C
104 Andrews Arthur
106 Lee Kwong Laundry
108 Snow George P
114 Searle Robert P
Jones Arthur
116 Foley Miss Nora, grocer
**Maynard intersects.**
120-122 condemned house
122½ Young Geo S, meats
124 Eisan Hannah
126 Toome Edward
128 Gorman A M
130 Woodworth Amos
Dean Wm
132 Warner Mrs Mary
136 Kirby Susan
138 Wetmore Mrs Julia A
140 Henry George P
142 Greig Mrs Mary
144 Saunders Mrs Jane
**Agricola intersects**
146 Logan's Branch Drug Store
148 Ritchie Fred
150 Blackburn John A
152 MacDonald Aubrey
154 McAvoy Mary Mrs
Smith John
Duncan Alexander
156 Britton James
Young James O
158 Howe Mrs Alice
Rowley John
158½ Johnson E A
160 Marriott Leslie
Hemsworth John
162 Quinn Harry P
164 Cook Benjamin
166 Ligoure Clement C phys
Amanda Private Hospital
168 Sweet William
Nightingale Frank A
**Robie intersects.**
176 Morton Chas E, expressman
180 Power John W, fruit dlr
182 Smeardon Mrs Maria
186 Baker Richard
Johnson James
188 Graves Gilbert
Negus Joseph
190 Dean John W
Cook Alexander

**South Clifton ends.**
194 Boosey Edward
195 O'Hearn Miss Cassie
198 Brokenshire William E
202 McKenzie Wm
Ettinger George
204 Eisnor Ralph H
206 Coady James
210 Jensen Peter J
212 Wood John
214 Boutilier Norman
216 Cruckshanks John A
220 Ross John
224 Campbell David H
228 Hubley George A
230 Hodgson F W grocer
**Windsor intersects.**
280 Foley G Wm
282 West Charles
Sutherland Wm G
284 Jonah John
286 Smith Clifford H
288 Innis John R
292 Smith Cyril B
Smardon Frank
296 Vail Thomas
Cameron D S
312 Furzey Wm
312½ Collins H P
314 Hills Percy A
Griffin Jennie C Mrs
320 Trowbridge Christopher C
324 Faulkner John
Betts Geo W
Crosby James
326 Mallard Josiah
328 Day Peter L
330 Barnes Joseph H
**Dublin intersects.**
332 Weaver Mrs Catherine
Weaver Frank

**NORWOOD, from Pryor to Zephyr.—3.**

Johnson Henry C

**OAK, from 266 Oxford, west to Pine.—4.**

**North Side.**
9 Slade Henry
11 Richardson Elijah
13 Barrett Daniel L
17 Walker Arthur
19 Lonar Thomas
25 Whitford Harry

**South Side.**
2 McDonald J T, storehouse
4 Drysdale Andrew
4½ MacFarlane Geo J
6 Bushell Robert
8 Evans Albert E
**Kline intersects.**
10 Innes Robert

**OAKLAND ROAD, from Carteret west to N W Arm.—1.**

**North Side.**
1 Read John Capt
**Oxford begins.**

**South Side.**
2 O'Brien John W

**ONTARIO from 290 Maynard, west to 209 Agricola.—6.**

**North Side.**
1 Kileen Matthew
11 Newport John B

**South Side.**
Seventh Day Adventist Churh
**Belle Aire Terrace ends.**
2 Usher Thos green grocer
4 Clayton Mrs Maria, grocer
6 Oldham Henry

**OXFORD, from Oakland Road, —1-2-3-4-5-6.**

**East Side.**
Studley grounds
**Coburg Road intersects.**
59 Calder John C
Murphy Samuel
61 Payzant William L
79-81 Tudor Apartments
Pyke Harry E
83 Gue Thomas C B
85 Budd Fred W
89 Stevens Aaron R
89½ Stevens Ralph
91 Paddock John
99 Bond Charles F
107 Moir Alex
109 Dunlop David S
115 Goudge Thomas N
117 Kingdon A G
**Jubilee Road intersects.**
**Cornwall ends.**
**York ends.**
165 Cox Arthur
169 McGlone Mrs Margaret
171 Lawson Mrs Katherine
**Mott ends.**
177 Allison Robert
179 McLeod Norman
185 Merritt Charles A
185½ Holland Arthur
189 Stewart Charles
193 Muir W H
195 Merlin R Fred
197 Longard A H
225 Morgan K M Mrs
**Pepperell ends.**
**Quinpool Road intersects.**
Oxford St Methodist Curch
245 Slocum Mrs Lily
251 Baker Wilfred
McNabb King
255 Mansley Thomas
257 Charlton John J
263 Poole William A
263r Baldwin Wm
265 Drysdale John G
Kennedy John A
271 Joyce Joseph
273 Phillips Elijah
277 Naylor Wm H
279 McLellan Amos
279½ Hilchey George J
285 Knodell George
295 Hunt Mrs Katherine
297 Leslie Robert A C
299 Hunt Mrs Lydia
301 Carland Everet J
Connors James
Oxford Street School
499 Green Benjamin
501 Arrestrup ARoy
501½ Stockall James
503 Smyth Peter

**West Side.**
2 Munroe C, confectionery
14 Critchley Capt E
20 Owen Daniel M
24 Allison Edmund P
**Coburg Road intersects.**
82 Hayes Dr Joseph
84 Ryan John F
86 Gillis Frank A
96 Dumaresq Sydney P
102 Smith Mrs Jean D
112 Bracfer James
116 Brookfield W G
118 McCaughlin Arch H
**Jubilee Road intersects.**
128 Hogg S O
130 Carten Frederick G
132 Brennan Patrick F
134 Hogan Thomas D
136 Quinn Felix P
140 Roche Charles
146 Rood J Fraser
**Quinpool Road intersects.**
224 Cane Charles
226 Vacant
226½ Rent R G
230 Holt Russell
230½ Walsh Wm
234 Flinn Dennis
238 Prest W A

238½ Jackson James
240 Terrio Stephen J
254 Hamilton Edgar H, dairy
256 Hatfield Emery
258 Holder Elmer
266 McDonald Jas T, grocer
**Oak begins.**
268 Boutilier Charles
Gibson Thomas
270 Drover John
272 Hemming Robert W
274 Leslie Ray L
274½ Harrop Austin
280 House under construction
284 Jacobs George
286 House under construction
288 Conrod John
**Chebucto Road intersects.**
296 Leon Thomas C
298 Evans George A
302 Helliar W G
304½ Parbeau Clyde
306 Druhan Frank J
**North intersects.**
338 Aylword George E W
340 Boutilier John R
**Edinburgh intersects.**
**Liverpool intersects.**
542 Purcell Joseph E
**Young intersects.**
Mooney Jeremiah
544 Hurley Sarah
Small Fred

---

**PARK (NORTH) from Bell Road, opp W. A. A. C. Grounds, north-east and north to Cunard.—3-4.**

**East Side.**

Citadel
**Cogswell intersects.**
1 Baker Henry
3 Fredericson Fred
5 Fox Neil
7 Glancey John
9 Trevor Arthur, artist
11 Smith Mrs Elizabeth S
15 Whitzman Mrs Tilly
17 Campbell Malcolm
17½ Scanlon Thomas F
19 Cable Fred G
Murphy Edward
21 Sitland William Capt
Croucher George
23 Sullivan J P
Hupman Charles
25 Carrol Thomas
27 O'Donnell Miss Ellen dress maker
29 Myers George A
31 Mahar James J
33 Ewing Mrs Mary
35 Mumford Herbert W
37 Purvis Mrs Maud
39 Johnson William J
Johnson Mrs William, tem drinks
**Cornwallis ends.**
41 Ellis Edward, confectionery
45 Williams James C
49 Gear Thomas
51 Doyle Mrs Mary
53-63 Park St Presby Church
**Armoury Place ends.**
Armouries

**West Side.**

4a Goodhew William
4b Flaherty Hugh
6 Wimperis Chas Sergt
8 Clemenson Marian Miss
Gibson Hellen Miss
Morley Margaret Mrs
10a Schvester Herman
10b Hope Walter
12 Lambert Louis J
14 Coughlan Francis
16a Rommell Ernest Capt
16b Hubley George
18 Randerson William
20 White Arthur L
22a Pace Henry
22b Vacant
24 Hines Charles
26 Griswold Mary Mrs
28a Hunter Joseph
28b McQuarrie Bertha Mrs
30 Lydiard Harry
32 Juden Frederick
34a Walters Seth
34b DeWire Mrs Laura
36 Power Angus
38 Gray Harry
40a Vacant
40b Williams Thomas
42 Robinson Frank
44 Giles Arthur
46a Streeter Frederick
48 Furlong William E
50 Vacant
52a Hickey Rose Mrs
52b Vacant
54 McLellan Elizabeth Mrs
56 Simpson Florence Mrs
58a Baker Mrs Eudavilla
58b Vacant
60 Glover John
62 Vacant
64a Probert Neil J
64b Latham Herbert Harry
66 Self William
68 Pike Walter
70a Shea Christopher
70b Morton Ernest T
72 Sclater Thomas
74 McNutt Roderick
76a Clark Robert
76b Craft Frederick
78 Webb George
80 Ashe Ernest
82a Murphy Emma Mrs
82b Harris Leonard
84 McDermott John
86 Bannister Arthur
88a McNeil Donald
88b Evans Henry S
90 Swinehamer Rosena Mrs
92 Norris Mathew
94a Hope Arthur C
94b Ettinger Clyde
96 Vacant
98 Munroe George
100a MacDonald Percy
100b Daniel George
102 White Henry
104 Webb John
106a White Chas Albert
106b Buxstead E J
108 Forhan James
110 Monany James
112a Milne Charles
114 Stewart Frank
116 Messervey William
118a Hamlin George
118b Pickford Robert

---

**PARK (SOUTH) from 91 Inglis north to Sackville.—1-2.**

**East Side.**

19 15 Harris Robert E
**Rhuland ends.**
19 Thompson James I
23 McLellan John
27 Donohue Mrs Margaret
Cragg Edw J
**Victoria Road intersects.**
29 Stewart William C
31 Colwell Henry S
37 Boutilier Arthur
39 Shatford Sydney
41 O'Hearn W J
43 Halls Mrs Mary
45 Munroe Ellen Mrs
47 Wilson T J, grocer
**Fenwick ends.**
49 Faulkner Hon George E
51 Strangward Frances
53 Power James W
79 Woodill George A
81 Morrison Mrs Ruby G
83 Torey C L
85 McColl Roderick
**South intersects.**
Holy Cross Cemetery
87 Lynach Daniel T
89 Allen W T
91 Bayne Andrew N
93 Duffus Mrs Kate
95 Dickie Alfred
97 Robertson William G
99 DeCarteret Capt W G S
101 Webster J Edward
**Morris intersects.**
105 Jack Peter K
107 Weston Byron A
111 Smith L Mortimer
113 Gates Herbert E
115 Swan James A
Donkin Hiram
119 Sare R G
121 Marlborough House
Redmond Mrs J
127 Finn Dr Wm D physician
**Brenton Place ends.**
131 Ainsley Matilda Mrs
Shaw W W
135 Bremner Col J J
137 Cameron Alex D
139 Hill Oliver M
143 Smith Mrs William F
145 Taylor John McD
147 Mumford Mrs Sophia
149 McGaughlin Colonel Charles E
151 Lessell J F, physician
**Spring Garden Road intersects.**
177 Crowe William
179 Humphrey Col W M
181 Hervey George M
183 Davidson William S
185 Crosskill George H
187 DeNully Anker
Sutton John
195 Power Hon L G (Senator)
197 MacLennan Dr, S J, physician
203 Merrell Clay (American Vice Consul)
205 Penny John J
207 Lovett L Arthur
209 Buckley Avery F, phy

**West Side.**

8 Christian Science Church
10 Nicholls A G, phy
12 Grant Eric
14 Jordan Mary Mrs
16 Robertson Frank O
18 Vacant
20 Shaffner Ingram B
24 Cragie Alexander H
26 Bryant Herbert
Robertson Reginald T
Wheaton L Howard
28 Marshall H H
30 Lewis Harry S
Oepker Fred
**Victoria Road intersects.**
40 McPherson Mrs Susan
42 Murray George W
44 Cutter Robert M
46 Carr Charles R
48 Lamb James
50 Curren Thomas J
52 Todd Thomas H

54 Laidlaw Charles
58 Martin Charles F
60 Stone Thomas
64 McRae Alexander D
66 Conrod William H
Hogan E V (Col)
68 Hutchings Mrs Jennie
70 Mackasey Henry B
72 Munnis W S
74 Reyno Thomas
Hanson Charles
76 Allen James
78 Cordes Henry A
80 Potts Frederick J
Crowell Col
84 Marr Miss M Alva
86 Jones Alex W
**South intersects.**
School for Blind Grounds
**Morris intersects.**
Victoria Park
**Spring Garden Road intersects.**
Public Gardens

**PARKER, from 13 Quinpool Road, north to Welsford.—4.**

**East Side.**
½ Cleland Mrs Margaret A
½a Hooper Andrew
3 Gray Patrick W, (grocer)
5 Grant William J
7 Hopewell W lliam J
9 Kelly Frank J

**PAYZANT, from Preston to Oxford.—2.**
17 Fraser Lillian J Miss
17½ Mumford Fred
19 Chipman B A
19½ Mathers Frederick
Barclay Mrs Mary

**PEPPERELL, from 390 Robie, west to Beech.—3.**

**North Side.**
5 Tulloch Robert S
7 McKinlay Johnson
7a Rockwell J Percy
9 Downie James
15 Gray Charles
**Louisburg intersects.**
57 DeYoung George sr
61 Menard Geo
63 Irving James
69 Murphy Dennis T
77-79 Stables
83 Morrow John J
85 MacLachlan George
89 Garroway Charles S
91 Fraser Frank S
93 Currie Robert
95 Pridgeon Alfred
97 Thomas Frank E
99 Hussey Mrs Mary J
Brackett A Vincent
101 Brackett Andrew
105 Tanner John J
Tanner Mrs John J, grocer
107 Lewis Harold
109 Johns William H
127 Gough Alfred J
**Preston intersects.**
151 Isnor Robie

**South Side.**
6 Parks Gabriel
8 Church Edward
10 McDonald Katherine Mrs
12 Woodill's Baking Powder
**Louisburg intersects.**
60 Oxley Mrs John
62 O'Hearn James
64 Frain Mrs John
66 Hollett James, builder and contractor
68 Tucker Wm F
70 Lewin John J
72 Pope Charles
74 Gallagher George
76 Murray Josiah A
78 Radford Edwin
80 DeYoung Mrs Emma
82 Geddes John
84 Bowes Mrs Gertrude
86 Croucher Mrs Jessie
88 Bowes William
90 Fahie Thomas
106-108 Brackett Mary R, grocer
110 Wright Ernest
116-122 Moir C Benj, bakery
128 Fox Alfred
130 Kinnear James H
**Preston intersects.**
140 Lanzanne Fredk G
142 McKay W Elmore
144 Fitzgerald M Daniel
146 Coughlan Wm sr
148 Deveaux John
150 Keefe Mrs Sarah
152 McLearn Mrs Bessie
154 Messervey Walter E
156 Flemming A P
158 Henninger James
164 Pettipas Edward
166 Dauphinee Cyril L

**PHILLIP, from 294 Chebucto Road, south.—4.**

**East Side.**
1 Fraser Mrs Frances
9 Mont James H
15 Mont John R
17 Greenough John
19 Hubley Herbert A
23 Kemp James B

**West Side.**
2 Peters George C
8 MacDonald Alex C
10 Bobbitt William W
14 Jones William
18 Webber Walter S
20 Passfield William J
22 Bewes Joseph
28 Raine Jas W

**PINE from Quinpool Road, north to Chebucto Road.—4.**

**East Side.**
1 Brewer Thomas
Langille Isabell
3 Kehoe Leo

**West Side.**
2 Archibald Henry

**POINT PLEASANT PARK, on N. W. Arm.—1.**

Kline John J
Martello Tower
Smith William
Purcell Robert J
Fort Ogilvie
Fort Cambridge
Point Pleasant Battery

**POLAR PLACE from 115 Almon north.—6.**
3 Meagher John F

**POPLAR from 321 Quinpool Road, north to Chebucto Road.—4.**

**East Side.**
1-5 Quinpool Road Nursery
29 McDow Samuel
33 Corbin H G
DeVanney Vincent

**West Side.**
20 B ackburn William A
Barrie James B
26 Morrison Daniel F
32 McDonald matthew
McDow William H
36 Ward Frederick
Power Mrs Annie

**POPLAR GROVE, from 17 Jacob north.—4.**

**East Side.**
1 O'Hearn William
7 West James A
Harrison Wm A
Durrant Joseph
Johnston Mrs Mary
9 Morrison Mrs Annie
Turney Mrs Jennie
Nowe Mrs Minnie
Patterson Miss Blanche
11 Vacant factory
13 Dorsett George M
17 Leary Annie Mrs
Newman Moses
19 Merlin Mrs Susannah
Purcell Albert
20 Cowan A G
21 Young Richard jr

**West Side.**
4 Kaizer Claude
Morgan Charles
6 Kennedy Emily Mrs
Kennedy Josie Mrs
Wournell Charles
8-10 S Cunard & Co, blacksmith shop
12 Turner M s Eliza
Weston Mrs Mary
Downey Daniel
14 Flemming Peter
Whalen Mrs Irene

**PRESTON, from Coburg Road north to Quinpool Road.—2-3.**

**East Side.**
25 Dompierre Charles
27 Vacant
29 Cook Edward G
31 Muny Willard W
33 Mosher Isaac
37 Horne Harvey S
39 Kirker Robert
51 Isnor Lewis
57 Emmerson Randall
Burnes Albert
65 O'Leary Daniel
69 Brown Michael
73 Frost Mrs Margaret
Lavers John D
**Jubilee Road intersects.**
83 Hoare A M
85 Smith Frances
89 Hamilton E J
91 Lorett Arthur
**Cedar ends.**
101 Havill Fanny Mrs
Baird Herbert J
103 Hubley Ira D
MacRae D A Col
105 Vacant
117 Campbel Arthur
119 Laidlaw George
121 Beckwith Ernest T
123 Chase H Nelson
125 McLeod Mrs Margaret E
129 Henn Mrs Ellen
Hemming Mrs Ellen
131 Hosterman C H
Gates Lewis

**Shirley ends.**
143 Mosher Henry W
149 Hamilton William
151 Lesbriel Peter
**Pepperell intersects.**
153 Fraser Sinclair
157 Falvey Matthew P
159 Nicholson Leonard J
161 Smith Warren
163 Clarke Geo C
165 Berringer Bros, grocers and butchers

**West Side.**
20 Watt Alfred B
22 Johnson Robert
40 Black-Robinson Robert
42 Dibbee H Bruce
44 McKeagan John
46 Harrison Reginald H
48 Stephen Frank L
50 Larose G C
54 Lordly Frederick
62 Payzantson Alexander
70 Morris & Hoare ,grocers
80 Zong John J
MacKay Jack
84 Hanrahan Thomas
Dixon J W
**Cornwallis begins.**
**York begins.**
110 Melitides A N
112 Vacant
114 Morrison John E
118 Cochran Michael
122 Porrior Mrs Anne
126 Thomas Robert Wm
**Mott begins.**
128 Wallace Crawford
134 Hancock William
136 Davidson James
138 Freda H W
140 Cook Wm M
Tanner Caleb
142 Garrison Allen G
Richardson Harold
144 Curtis William
Smith Cyril E
146 Jeffers R L
148 Ferguson William H
152 Smith Geo Capt
Fllis Dennis
Fillis Elizabeth Mrs, dressmaker
**Pepperell intersects.**
154 Bolster Rev G F

**PRINCE, from 242 Lower Water west to Brunswick.—3.**

**North Side.**
Dominion Property
**Bedford Row intersects.**
3 Mitchell G P & Sons, Ltd, com merchants
Mutual Fire Association of Canada Ltd
Gunning A E, com mer
Bayne Chas H, real estate
Bayne Andrew N, real estate
5 Johnston Robt F barber
Side of McCurdy Bldg
**Hollis intersects.**
Province Building
**Granville intersects.**
9 Shortt W R, ins agt and broker
Power Roy, agt London Concrete & Machinery Co
9½ The Brenton Real Estate Co, Ltd
11 Moss Harry J, photographer
15 Paros A N, shoe shine
17 Store room
**Barrington intersects.**
St Paul's Church
**Argyle intersects.**
19-27 Poor's Assn Headquarters
Juvenile Court
29 McPherson John D
Jeffries John
Hue John M
31 O'Tool John G, plumber
**Grafton intersects.**
35 Laba Peter, dry goods
Woodley Frank
**Market intersects**
39 Moir's Ltd, stables
41 Salvation Army Citadel
Hargrove William Adj

**South Side**
2 Creed J S, broker
Engine House, No 4
**Bedford Row intersects.**
6- Acadia Loan Corp Bldg
Brown Richard H C E
Mortgage Corp of N S
Gates Leonard B
Whitman Alfred, barrister
King & Barss, barristers
Logan Fulton J, lumber dealer
Dunfield & Co Ltd, lumber exporters
10-12 Rainnie & Keator Ltd, ins
14 Dumaresq S P, architect
16 Chief Insp Dom Police
Force Special Service
Branch M D, No 6
Retail Merchants Association
Gi lespie D J
**Hollis intersects.**
20 Eastern Trust Building
Davidson F L, barrister
St John Ambulance Association
Office of Inspector of Taxation
Husbands B Augustus, agent
Hayward C W, ins
Dillman Thomas, janitor
Dom Prov Dmployment Bureau (Women's Dept)
22-24 Chronicle Building
**Granville intersects.**
28-32 Side Mahon Bros Bldg
**Barrington intersects.**
St Paul Building
Royal M S P Co
Carleton House, Ltd
**Argyle intersects.**
48 Moore Frank
50 Isley John grocer
**Grafton intersects.**
52½ Porter Abram J
Joseph Anthoney
58 Quinn Mrs Mary
**Market intersects.**
62 Mullins Mrs Annie
64 McDonald John E
Medge John
66 Murphy James
70 Halifax Morgue

**PRINCE WILLIAM, from 98 Maitland west to Gottingen.—5.**

**North Side.**
1 Barnstead J H
3 Johnson Daniel
Franklyn Henry
O'Neil Arthur

**South Side.**
4 Seaward John L sr
6 Curtis Mrs Amelia
8 Tolliver Charles, confect
Mansfield Charles H

**PRINCESS PLACE, from 87 Cunard north.—5.**

**East Side.**
1 Zwerling Elias
3 Yates William C
5 Russell Charles E
7 McGrath Wilfred P
Durney J Hugh
11 Publicover Mrs Jane
13 Guildford R D
15 Clancey Robert sr

**West Side.**
2 Crowe W Arthur
4 Crowe J Frank
6 Foster Wm H
8 Gates Austen L
10 Ware John sr
12 Dart John G
14 Tremaine Geo H
16 Healey Thomas J

**PROCTOR, from 248 Upper Water, west to Brunswick.—4.**

**South Side.**
2 Stonley John
Ead Bridget
4 Murray Carris
4r Hunt Mrs Isabella
McQuaid Mrs Frank
Dolan Peter
6 Delparat Eugene
6½ Charlotte Eugene
**Barrington intersects.**
12 Doyle Mrs Mary
Murphy Captain W A
Morash George H
DeYoung Fred J
Jewish Synagogue

**PRYOR, from 285 Jubilee Road north to Norwood.—3**

**East Side.**
1 Jubilee Boat House
9 Piers W H
13 Buckley W P

**West Side.**
2 Howard George M

**QUEEN, from 51 Victoria Road, north to Sackville.— —**

**East Side.**
1 Englefield Lydia E
1a Wa Hop, laundry
**Green ends.**
3-5 Hillside Livery Stables
**Kent ends.**
**Tobin ends.**
45 Fort Massey Church
47 Sturney Mrs C C
49 Huggins Mrs Gertrude
**South intersects.**
51 Boutilier John
53 Westwater Mrs Agnes
55 Foley John
57 Coy Mrs Bridget
59 Burns William P
61 Osborne George
63 Willis Rev Cuthbert
67 Hubley J Wm
69 Silsbury Mrs Laura
71 Kane W Lesler
75 Meehan Anne Mrs
77 MacDonald Malcolm
83 Crawford Mrs Annie Howton
St. Luke's Mission Hall
**Morris intersects.**
93 Grant Miss Lillian D
95 Abraham Mrs Rebecca
97 Payne Thomas J
99 Boyle Philip

101 McKenzie Arthur P
Rose James E
Ford Mrs Margaret
103 McNeil Mrs Jane
105 MacDonald William B
107 Burns Mrs Elizabeth
109 Pilkington Bros
113 Pettipas Samuel P
Bragg Mary Mrs
**Dundonald ends.**
Bellevue
**Spring Garden Road intersects.**
First Baptist Church
Pearce Thomas R, janitor
**Doyle ends.**
Cambridge Library
Innes Robert A

**West Side.**
Terminal Garage
24 Satchell Mrs Maggie, grocer
**Fenwick begins.**
26 Lugrin Mrs Eliza
28 Butler William James
30 Flemming James Wm
32 Leahan Robert F
34 Lordly Miss L M
36 Duggan Mrs Ellen
38 Smith Violet Miss
40 Dicketts J R
42 Willis James F
**South intersects.**
Fort Massey Cemetery
52-54 Duffus J Norwood, garage
Landry A Fred
54 Warren George
56 Dixon Mrs L W
58 Bowman Fred A
60 Hogg John
66 Weatherbe Philip, phy
**Morris intersects.**
72 Dauphinee Allen, garage
74 Scanlan Matthew
78 Smith William H
80 Sampson James N
82 Batty Levi
84 Remillard Napoleon J
86 Morriscey Michael P
88 Duggan Mrs Johanna
90 Chisholm William
92 Newnham Thomas
94 Murphy Joseph
McCarthy James
**Rottenburg Begins.**
96 Purcell Elizabeth
98 Campbell Ross
Weir Margaret F
100 Taylor Wm
Hartley Owen
Porter Percy
Morris Percy
Pettipas Hubert
Norris Vincent
102 Bird John D
102½ Fraser W H
104 Fry John
McDonald Archibald
106 Donovan Wm E
108 Gargin Wm
110 Vacant
110½ Normandin Charles L
112 Fitzgerald Mrs Margaret
112r Allsop Walter
112½ Martin William
114 Dompierre Mrs Celina
Garnett Joseph A
116 Vacant
118 Major C Stephen
120 Towell Geo
Ross James
**Spring Garden Road intersects.**
130 Store House
132 Wilson Edward A
134 Logan Mrs Mary
Henry J F
136 Vacant
140 Jones Mrs Charlotte
142 Chisholm Wm B
144 MacDonald Matthew
146 Adams Harry
148 Jacques Percy
150 Warehouse
152 Broderick Mrs Elizabeth
160 Martin Peter, grocer
**Birmingham ends**
168 Condon Mary E Mrs
170 Fultz Frederick

**QUINN, from 335 Quinpool Road, north to Chebucto Road.—4.**

**East Side.**
17 Cartile Mrs Elizabeth
Leslie St Clair
41 Dyrsdale Sydney
43 Currie John
47 Drysdale Charles

**West Side.**
2-6 Kemp Samuel, carriage bld
8 Kemp Oliver
10 Mission Arthur
10½ Gardner George
12 Hartling Avery
14 Bouilier Freeman
16 Boutilier Homer
20 Boutilier Chisholm
42 Charlton William
44 Bremner Ross
46 Harris Charles
48 Boston George
52 MacLeod James F
58½ Havil Mrs Jennie

**QUINPOOL ROAD, from 400 Robie west to N. W. Arm.—3-4.**

**North Side.**
7-9 Auto Supply Co
13 Elli Eliokim
**Parker begins.**
**Windsor begins.**
21 Lemee J E
23-27 Annex St Mary's College
29-53 St Joseph Orph Home and School
55-81 Holy Heart Seminary and Chapel
83-155 Monastery of Good Shepherd
St. Michael's Laundry
**Yale Lane begins.**
159 Doyle James P
A O H Hall
161 Carroll Frank
163 Hennessey John
165 Carroll Miss Mary
167 Dukeshire Thomas
169 MacKay Murray A
171 Oulton Charles F
173 Barrowman H J
175-177 Leary Mrs Alice M, grocer
179 Blank Jeriniah
181-183 Hutt James (Shoe Dealer)
189 Sheehan Thos D
191 Dombalagian Andrew
195 McNally Wilfred
199 Dalziel John H
201 Dunlay John P
203 Young Matthew J
205 Lewin John W
211 Bremner Harry A sr, shoemaker
Balcom W F
213 Morley Walter W
219-221 Marriott Otis, blacksmith
**Harvard begins.**
227 Roe Harold T Rev
229 Oxford St Methodist Church
**Oxford intersects.**
243-245 Harvey Alfred, shoemaker
**South Kline begins.**
271 Boutilier Benjamin
275 Boutilier Albert Edw
275r West End Wood Working Co
**Beech intersects.**
283 Charlton L
285 Robinson Thomas
Marryatt Margaret Mrs
Morash Thomas
295 Johnson Charles
Wellington Thos
297 Hagell Alfred Rev
**Elm begins.**
307 MacLean Charles
309 Johnson Albert
317-321 Quinpool Road Nursery
Magerrall Richard
321 Magerall James
**Poplar begins.**
325 Rice J H
329 Taylor Robt D
Taylor Mrs Fannie
341 Beckford Ernest
Baker S
345 Simon Harry
351 Johnson Charles
359 Mathers H I
365 Blois H Hope
383 Renner James G
387 Corbin E A
401 I O D E Hostel
403 Halifax Industrial School
Johns W J, supt
435 Warner Reuben F, dairy
**Quinn begins.**
437 Dence George P
439-441 Dence John (estate of) groceries
457 MacDonald Miss Lucy B
501 Slaughenwhite James,
547 Russell John A
635 Stoneman L F
659 Gaboury Emile
679 MacDonald Allen
695-697 Hathaway Mrs Isabel, Armdale Post Office
Gumb Miss Kate, confect

**South Side.**
4 Fraser Miss Mary M
8 Harrington Mrs Jennie
12 Allen Mrs Mary E
McCaffery John M
16 Fader James S
18 Stead Samuel
Griffin Charles
18 Stead Mrs Samuel, vocalist
22 Robertson James
26 Connors Daniel
26 Buckley's Drug Store
30 Freeman Lemuel S
32 Murdoch J M, phys
36 Kaye Louis J
44 Stockley James
46 Kline George P
48 Fahie Thomas
52 Morton A McD, phy
58 Cann A D
60 Logan Robert
Purcell Frank
62 Nolan Albert P, grocer
**Louisburg ends.**
64 Bradley Thomas
66 Cahill John D
68 Nolan M E Miss
70 Nolan John P sr, builder and contractor
76 Notts Samuel J
Emery William
80 Nicholson John A, contractor
82 Tolson G A
82½ Smith J P
84 Harper Mrs Edith
84½ Brown Mrs W H
90 Morash Robert
96 Keefe M E
Keefe David E

98 Palmer Clifford
Henry Richard
100 Pelton Harry
Janes Walter
104 Nolan John
106 Gibbs Henry E
108 Ryan James E
110 Flinn Thos R, builder
112 MacKenzie James G
116 Coolen Arthur
118 Cobb Mrs Maria
120 Rodgers Geo W
122 Coolen T C
124 Blackburn Robert L
126 Redmond John
126½ Brothers Wm J Lieut
130 Flemming John L
132½ Freedman Louis, grocer
Flemming Wm J
132½ Linoff James Capt
134 Edgar James
Kielly James J
136 McSweeney Chas
150 Baker Jessie Mrs
Eastwood Joseph
154 Hayward Frederick H
156 Copirs Chas
156½ Ben's Ltd
160 Vacant
162 Sage John S
164 Quinpool Rd Engine House
166 Vacant
168 Quong Wing Lee, laundry
170 Brunt John S
172 Boliver Moyle
174 Hutt Lewis, shoe store
18 Jacobs George F
Manss George
182 Royal Bank of Canada, West End Branch
184 Berringer Bros, groceries

**Preston ends.**

186-188 West End Baptist Church
204 Bowes Edw M, painter
216 Quinpool Rd School
230 Henry H F
232 Holmes Thomas W
240-242 Johnson Mrs Katherine confect

**Oxford intersects.**

252 Can. Bank of Commerce, west end branch
258 Corbin Robt A, pro
260 Fox George C
270 Yeadon Andrew, contractor
274 Dixon Mrs Susan, grocer
276 Dixon John, ginger beer mfr
280 Lonas Charles
Richardson Wallace
282 Nickerson Chas W
346 Moulton Abraham

**Bloomingdale Terrace ends.**

368 Shields Samuel
Macdonald James A
418 O'Mullin Robert
418r Coughlan Richard
502 Carter Joseph jr
Armdale Boat House
635 Stoneman Lester F
Murray George T, grocer
Arm Bridge

**RHODE ISLAND AVENUE, McCall Apartments, Exhibition Grounds.**

1 Rodgers Matthew
3a Awalt Stanley
3b Dooks Wm
5 Mitchell Wallace
7 Carr Robert
9a Wile Charles
9b Chrismas Henry
11 Fraser Angus
13 Kline George
15a Butler Alexander
15b Howe Mary Mrs
17 Hartlen Albert
Hartlen Francis
19 Moulton Geo S
21a Brennan Wm
21b Jewers Thomas
23 Landry Michael
25 MacKenzie Geo
27a Roberts Charles H
27b Bayers Earl G
29 Driscoll Dennis
31 Markham Albert
33a Birkenhead Wm
33b MacDonald Alex, Sergt
35 Newhook Lender
37 Boutilier Fulton
39a Fraser Wm
39b Foley Wm
41 Wambolt Selwyn
43 Rice Rupert
45a Cuddy Thomas
45b Cameron Daniel
47 Tomblan Margaret
49 Ballem John
51a Curley Isabell
51b O'Hearn Robt
53 Kelly Wm
55 Steple John
57a Myat James
57b Mader John
59 Wilson William
61 Groves Wm
63a Simpson Robert
63b Payne John
65 Murphy Patrick
67 Melvin Oscar E
69a Muscogno Vincent
69b McGrath William
71 Smith Fred
73 Dunbrack David
75a Smith Walter G
75b Roach Michael
77 McVicar Archibald
79 Hughes Victor
81a Naughler Stanley
81b Power William
83 Janett James

2 Kline Charles
4a Ryan Wm
4b Pushman Wm
6 Edmonds Arthur
8 Hartlen Joseph E
10a Hamilton Wm
10b King Nelson
12 Landry Albert
14 Stockall Charles
16a Hesketh Wm
16b McAvoy Frank
18 Brine Nicholas
20 Forrest Arthur
22a Greenough Charles F
22b Evans Wm
24 Miller Harry
26 Roberts Thomas
28a Vacant
28b McDonald Alex
30 Turner Christopher
32 Graves ——
34a Phalen James
34b Millett George
36 Simpson Harry
38 Crossley Gordon
40a Stewart Gurdon
40b Welch John
42 Walker Wentworth
44 Cookson William F
46a Took Leo
46b Bowser George
48 Bower James
50 Ward Charles
52a Bonner James
52b Lloy George
54 Henry Charles
56 Myra Robert
58a Newcombe Wm
58b Price Annie Mrs
Pickrem Frank
60 Caron Luc
62 Simmonds Henry
64a Verge Harry K
64b Swinehammer Weldon
66 Wheatley William
68 Bingay Charles
70a James George
70b Foran Edward
Horner Joseph
72 Sutherland Howard
74 Cooper Joseph
76a Boutilier George
76b Harding Thomas
78 Ford Wm
80 Vacant
82a Nickerson Fred
82b Watson Mary Mrs
84 Purcell Wm

**RECTOR, from 1524 Barrington, west to Gottingen.**—6.

Davidson John

**RHULAND, from 16 Lucknow, west to South Park.**—1.

**North Side.**

3 Murphy Edward J
5 Clemen Leopold sr

**South Side.**

2 Stayner Carl S
6 Mitchell Walter

**RICHMOND, from 1376 Barrington, west to Gottingen.**—6.

Devastated Area

**ROBERTS from 186 Maynard, west to Agricola.**—5.

**North Side.**

1 Fauchet Alfred J
Lawrence H
5-9 Harris W T & Son, lumber yard
11 Bailey Alexander
13 Melvin Frederick
17 Wiltshire Albert
McLellan Archie M
Cave George
19 McNeil Mrs Catherine

**South Side.**
**James ends.**

12 Roache Walter R

**ROBIE, from Francklyn, north to Macara.**—1-2-3-4-5-6.

**East Side.**
**Atlantic intersects.**

Collins Property

**Inglis intersects.**

Halifax Golf Links

**South intersects.**

131-163 City Home
165-169 Halifax Fire Station No 3

**Morris intersects.**

171-211 Dalhosie College

**College ends.**

217 MacCoy W B
225 Woodbury Mrs Lalia
Woodbury Dr Ralph H
227 Coburg Apartments
Morrow Elvert
Patrick Mrs Clara
Morton Roland G
Haddock Bayard E
Young Evan E

**Spring Garden Road ends.**

243 Jones Major A N
245 Hubley Cyrus A

247 Mitchell Rupert N
247½ Roop M C
249 Holloway Mrs Esther
253 Penton Miss E B
MacAlpine Mrs Mary
253½ Dean Harry
255 Fidler Rachel Mrs
257 Lake C J
259-311 Camp Hill Cemetery
**Jubilee Road intersects.**
Military Hospital
313-339 Camp Hill
**Bell Road ends.**
405-493 North Common
**Cunard intersects.**
499 Vacant
501 Booth Thomas
503 Evans Mrs Eliza M
505 Ross C R
**West ends.**
515 Montgomerie Mrs Jessie
519-521 MacDonald Isaac L, groc
529 Duff John
529½ Duff Wm R
533 Hopkins Alexander
535 Palmer George
Wolf W F
537-557 Lumber Yard
**Charles intersects.**
565 573 J Wesley Smith Memorial Church
575 Finlay George H
577 Hartlen Edward
581 Brodie James P
**Willow intersects.**
583 Barnes Bros, grocers
585 Campbell Alexander
589 Colyer Chas H
Stoddard John
591 Shaw Henry F
593 Bolster James
595 Blackman Arthur L
**North intersects.**
609 Vacant
611 Howel Arthur T
613 Jordan Charles H
615 McAuliffe John
617 King Mrs Alice
**McCully ends.**
619 Upham Ralph
625-631 Vacant
637 Lane George
639 Garroway John H
641 Wood Creighton
643 Proctor Robert
Gilis Harry
645 Archibald C A
647-649 Perrin J J, grocer
651 Dorrion T O
653 Westhaver Foster
655 Webber Philip
657 Vacant
659 McArthur Miss L
**May ends.**
663 Edwards Edward
665 Hurshman Wm
667 Adams R B
669 Wambolt Blanchard
671 Whalen Fred
Burns James J
673 Nealy Mrs Maud groceries
Cody George
675 Vacant shop
677 Barrett George T
679 Ells Mrs Bessie
681 Campbell John T
683 Royal Bank of Canada Branch
**Bloomfield ends.**
Bloomfield Academy
**Almon intersects.**
711 Ettinger Lorenzo, grocer
715 Vacant house
717 Young Alfred A
Fawson John
719 Handyman Samuel
**Bilby ends.**
729 Caldwell Miss Jessie
735-737 Bottomley Thos, sash factory
**Macara ends.**

**West Side.**
Marlborough Woods
**Atlantic intersects.**
Marlborough woods
**Inglis intersects.**
Entrance to Belmont
Halifax Golf Club
**Oakland Road begins.**
Oakland Lodge
McDonald Roderick
"Marlborough Cottage"
98 Wetmore Stewart S, mfrs agt
**South intersects.**
132 Richardson Miss Annie
136 Hull Harry W
138 Stevens William
140 Yates A B
142 Wetmore F J
14 Morton Jessie Miss
148 Meyer Fred W
150 Mitchell Harry
152 Edwards R James
154 Maguire John H
160 O Brein Robt F, phy
164 Brown Wm N
**Morris intersects.**
172 Halliday Miss B
174 Barnaby Mrs Christina
176 Inglis John M
178 Taunton W D
180 Burns Fred S
182 Bethune Minerva Mrs
186 Fraser John
190 Canavan Mrs Edward
Canavan F W
194 Irving Geo W T
Burbidge G A
196 Gray W H S
198 Smith Edmund A
200 Mader Chas
204 Creighton Elizabeth
208 Conroy Mrs Elizabeth
Hayward Charles W
212 Fluck George H
214 Simpson Agnes Mrs
216 Wilson William H
218 Kennedy Mrs Mary C
220 Artz Chas H
222 Fenerty Arthur
224-230 Robie St Meth Church
**Coburg Road begins.**
Bank of Nova Scotia Branch
242 Neale A M Miss
244 Downey Albert P
246 Kent W G
248 Sullivan E A
**Bliss begins.**
252 Duggan Richard
Hamm Capt James W
254 Gallagher Capt William
256 McFatridge Howard
258 Knight Robt B
264 Finlay A J
266 Harivell Stephen J
268 Harlow M E Mrs
270 Cragg Albert J
272 Fegan Wm R
276 Miles L A
278 Wood George
280 Sprague Charles W
282 Morrison M D, physician
284 Horton Robert, painter
284½ MacLellan Helen Mrs
**Binney begins.**
286 Coleman Arthur P
288 Nickerson Clifford,
290 Hart Reginald
292 Spencer W B
294 Penny A J
296 Morton A W
298 Elliott Capt Charles Phy
300 Bowden Miss Ida M
302 Lawrence Percy
304 Sanders Chas G
306 Hoyt W W
310 Crayden R H
312 McDuff James L
**Jubilee Road intersects.**
330 Hoben C R
334 Eville Claude K
334½ Kennedy D W
**Cedar begins.**
342 Austen A S
Walsh Daniel E
346 Gibson Robert T
348 Currie J D
**Cherry begins.**
352 Austen Mrs Mary E
Austin May, physician
354 Redmond William A
Robart Ray
356 Borne Louis
358 Borne E K, confectionery
362 Theakston Mrs Amelia
364 Valentine Mrs Sarah
366 Labean J Brendon
368 Kinnear Annie Mrs
**Shirley begins**
374 Evans J W
378 Cock Rev D G
382 Mackay Frank
384 Smith J F
386 Huston Capt G
388 Shearer A
390 Watt Esther A
**Pepperell begins.**
392 Thompson George
398 Theakston Frank R
400 Theakston Robert
**Quinpool Road begins.**
406 Power Chas E
408 Mahoney Mrs Mary
410 Paul W H
412 Power Leslie
414 McKerron George
416 Fraser Alexander Rev
418 Wilkie Frederick A
426 Hopkins Capt Isaac A
428 MacDonald Joseph H
430 James George H
432-43 Kelly John F
436 Cutlip Miss Alice M
438 Blair Robert
440 Isner Rupert A
442 Berringer Clifford
444 Haverstock F
446 Cuvelier Louis
**Welsford begins.**
448 Emmett John H
450 Wright George S
452 Whelan James F
454 Little Ferguson R, phys
460 Vaughan Mrs Bridget
462 Smith Jessie M, Miss
**Williams begins.**
464 MacIntosh George, phy
466 Crowe Mrs Addie O
468 Walsh James
570 Zwicker Mrs Laura
472 Fong Sang, laundry
472r-474 Punch John, confec
476 Goss William
478 Metzler George
**Compton Avenue begins.**
480 O'Flaherty A M
484 Davies William
488 Holder Henry A
490 Condon D J
492 Shacnove Max
**Cunard intersects.**
494 Payne & Mason, grocers
496 Ramsay William
498 Roach Lawrence J
Horton H V
500 Vaughan Simon
Young Edward
504 Williston Charles

Clarke A A
508 Dagnall James
514 Gould James E
516 Frizzell Alexander
518 Verdi George
520 Hoar John A
522 Gorman Wm A
524 Pelton A S
Bent B A
540-542 Tabernacle Baptist Church Grounds
550 Bartlett Rev J W
554 Dickson Melinda Mrs
560 Orr Simpson
562 Allison J J
**Charles intersects.**
566 Whiston Mrs J K
570 Harris Mrs Ida
Tremaine Dunsier
576 Whiston Frederick J
578 Dalton Mrs A E
Dalton Harry
**Willow intersects.**
586 Dee John J
592 Sims Mrs Christina
596 Meagher Geoffrey
598 Thompson D G
**North intersects.**
600 Burgess H E, grocer
604 Norris Mrs Hattie
MacKay Roy
608 Bowden Wm A
610 Ryan Herbert
612 Stevens Mrs Josephine
Stevens William
618 Hyland Mrs M
624 Dempsey Mrs Janet
624½ King Miss Maud
626 Peart R C
628 Snow Benjamin E
630 Hazeldine George
634 Ward Joseph
634½ Moeniel Scott
636 McKay William
636½ MacAskill P M
640 Paul John
642 Kehoe Michael
646 Matheson Mrs Alice
648 Chaddock Mrs A M
Fader Charles H
650 Hobbs William
Joyce Edward
654 Clancey Charles
656 Lively Frederick
658 Gray Ritchie
660 Wellwood Herbert
662 Pickering William
668 Wallace Osborne, grocer
**St. Alban's begins.**
672 Woods Wm
Burns William J
674 Burlock Harry
Cook George W
676-678 Brady George F, grocer
680 Hutchings Mary Mrs
682 Gowan Percy
MacLean Malcolm
686 Hinchcliffe Walter
688 Gilfoy Mrs Patrick, grocer
694 Taylor William
700 Atkins Harry
702 Boulton James
704 Vacant
**Almon intersects.**
710 Harvey Alfred, grocer
718 Logan Ronald
Santos Morris
718½ Rice Mrs Mary
720 Tanner Herbert
Asprey Jessie Mrs
O'Connell John
722 Wamboldt Thomas
Leslie Edward
Green Maud Mrs
Bettah Phillip
Doherty Agnes Miss
724 Nauffts George
Bowser John
726 Gilbert Charles
728 Cousins Henry
730 Fenton Mrs John grocer
Fenton John
734-742 Builders' Supplies & Construction Ltd

**ROOME, from 1480 Barrington, west to Gottingen.—6.**

**North Side.**
83 Williams Geo M

**South Side.**
76 Moore Robert

**ROSEBANK AVENUE, from Connaught Ave to Quinpool Road, west.—3.**

**East Side.**
Mosher C M
Kennedy David

**ROSS from 1378 Barrington west.—6.**

Devastated Area

**ROTTENBURG, from 94 Queen West to Dresden Row.—2.**

**North Side.**
3 Whelan John
5 Murphy Louis
7 Pounder Wm E
9 Moriarty Michael J
Horne Walter J
11 McClair Mrs Agnes
**Birmingham intersects.**
13 Sutherland & Turbin, grocers
15 Baker Elizabeth Mrs
Kirby Joseph J
17 Barry Mrs Mary
19 Freeman Mrs Mary
53 Young John
55 Gray Andrew, grocer
57 Flemming Arthur

**South Side.**
2 McDonald James W
4 Grant Samuel J
6 Smith Clara Mrs
Christian Roy Wm
Morrow Mrs Mary
Rudge Albert
8 Woodworth George
Cox William C
Allsey Herbert J
8½ Rule James, meatmarket
**Birmingham intersects.**
12 Devaney Robert, grocer
14-14½ Findley James R
16 McDonald Edward
18 Crowley Patrick
Murphy John
20 Zinck Wm M
20½ Power George
22 Boutilier William
Murphy Morris E

**RUSSELL from 1232 Barrington, west to Longard Road.—6.**

Devastated Area

**SACKVILLE from 190 Lower Water, west to Summer.—2.**

**North Side.**
1-3 Doyle A & L Co, grocers
5 Spar Frederick, tobacconist
7 Conway William, tobacconist
11 Olsen William

**Bedford Row begins.**
15-21 Payzant & King, side ent
23 Smith Charles N
25 Vacant
**Hollis intersects.**
29 Buckley John
Myrisses George
31 Glazebrook & Son, barbers
33 Buckley John, locksmith
35 Wah Kee, laundry
35½ Mong Wo, grocer
**Granville intersects.**
37 Dominion Meteorological Bureau, F P Ronan, mgr
Commercial Photo Service
Industrial Publishing Co
Woolaston Frederick
Lavers' Heels, Patents Ltd
39-41 Shields Samuel A, barber
43 Westhaver Benjamin
Giffen M E, tailor
45 Redden Building
Covert Pearson & Macnutt brstrs
Murphy Thos W, barrister
Bell F H, barrister
MacIlreith & Tremaine, brtrs
Hennigar Dr Gordon Ross
**Barrington intersetcs.**
47 Bank of Nova Scotia
49 Ackers Theatre
51 Sanitary Cleaning and Pressing shop
53 Saunders Fred B, tobac and confec
55 Noroca Hotel, Joseph Kennedy
**Argyle intersects.**
57-59 Royal Print & Litho Ltd
59½ Lee Man, laundry
61-63 Legge Edward W, restaurnt
63 Brophy Lizzie Miss
McLean Patrick
63½ Joseph B fruit and confec
**Grafton intersects.**
65 Laba John, dry goods
67 Ross Dimiti
Moore William
Smith Bertram
67½ Ward W G, barber
69 Kirkwood Josiah S, tailor
71 Hill Alfred H
73 Dowling Herbert E
Fawcett John N
Quemby John
Hodder Arthur G
**Market intersects.**
79-83 Halifax Academy
81 School Commissioners office
**Brunswick begins.**
Citadel
Gffirrison Cricket Grounds
Halifax Relief Com and Reconstruction Offices
**Bell Road begins.**
89 Power Richard sr
Schrage Mrs James
W A A Club Pavilion
Wanderer's Grounds

**South Side.**
8 Wah Kwong grocer
10-12 Stairs Son & Morrow, show room
14-18 National Drug & Chemical Co
20 Lavers J D & Co, painters
22 Muir & Meagher, barbers
**Hollis intersects.**
28 Melitides A N, fruit and confectionery
McNutt James L
30-32 Criterion Cafe
34 Brander Robert & Son, furniture.
36 Brander John

38 Leary Robt J, cleaner and presser
Forrester Fred W, sign painter
**Granville intersects.**
40 Morton & Thompson,hardware
42 Gray Dr W H S, dentist
Murphy O L
44 Vacant shop
48 Markley Thos J, barber
**Barrington intersects.**
50 Tramway Building
Baker W E
Cobb Andrew R, architect
Henry Rogers Harris & Stewart, barristers
Rosenburg H M, artist studio
Murray, MacKinnon &Daley barristers
Nova Scotia Tramways & Power Co Ltd
Curry Wm, ins agt
Nova Scotia S P C
Nova Scotia Supply Co
Churchill D C F, dentist
52 Mitchell Austen H, barber
54 Young's Upstairs Tailoring Shop
Bateman G C, locksmith
56-58 Strand Theatre
60 Cahill & Co, grocers
**Argyle intersects.**
62 Frisco Cafe
66 Gibson Thomas, shoe repre
70 Morrison Mrs. Amanda
Yetman Mary Mrs
Morrison J W
72½ Lawless Michael
Ruddell Frank W, grocer
**Grafton intersects.**
Bentley & Layton Ltd
74 Forrest Mrs Mary
Brown Charles
Martell Lawrence
76-78 Dillon Bros, grocers
**Market intersects.**
South Barracks
Royal Artillery Park
Headquarters Military District No. 6
**Queen St. and Dresden Row end**
82 Ward Harold J
84 O'Brien Patrick, retail groc
86 Sampson Leo
88 Baldwin Thomas M
90 Robinson George M
92 McLaughlin Mrs Lizzie
Simms Abram
McCarthy Cornelius J
94r Martin Stewart
Pardy E
96-98 Sackville Telephone Exch
**Briar Lane ends.**
100 Couture George
102 Cooke Arthur W
**South Park ends.**
Public Gardens

**ST. ALBAN'S from 670 Robie west.—6.**

**North Side.**
1 Morrison Alex A
3 MacDonald Francis Mrs
5 Dowdy Edward J
7 Hilton George
9 Revels Thomas
11 Montgomery James E
13 MacDonald William
15 Legere A S
19 Vacant foundry
41 Moran Harold H
43 Barrett Robert
45 McAdams Jerry O
47 Hogg Alex B
49 Wrixton William
51 Larisey Mrs Martha
53 Greenough Ambrose
55 McDonald Thos G
57 Coates John M
Johnson Louis
59 Isnor Mrs Philip
61 McMillan Murdock
63 Baker W J

**ST. JOHN AVENUE, off Bell Road.**

1 Swan James
3a Kidgley George
3b Kervin Leo
7 Searles Albert A
Clarke James
9a Tanner Mrs Louisa
9b Jennings Freeman
11 Kendall Robert
13 Hayward Frank
15a Foster George
15b Byrne Christopher
17 Barrett Joseph
19 Shipley Robert
21a Stonley William
21b Merlin James
23 Lovell Abegail Mrs
25 Power William
27a Mosher Bessie Mrs
27b McNamara John
29 DeYoung Augustus
31 Wallace Lillian Mrs
33a Dooley Patrick
33b Driscoll Margaret Mrs
35 McGrath John
37 Stingle William
39a Melvin George
39b Smiley Felix
41 O'Shaughnessy George
43 Brackett James J
45a Kane Angeline Mrs
45b Ross Mary Mrs
47 Fisher William
49 Sellon Hubert
51a Darch Patrick
51b Perian William
53 Jones William
55 Moore Mildred Mrs
57a Rafter Fred
57b Messervey Francis
59 LaFrance Charles
61 Jewers Mary E Mrs
63a Houseman Charles
63b Howell Howard
65 McInnis Walter
67 Monaghan William
69a Walker John
69b Elliott Albert
71 Clayborne Murry
73 Lacey Mrs Ellen
75a Woollet Alfred
75b Harrington Beatrice
77 Hartlen James
79 Leo Schroeder
81a Fisher Mary Mrs
81b McGrath Ronald
83 Johnson Thomas
85 Hockley Amelia Mrs
87a Martin Edward
87b Harvard Leonard
89 Richard Wm
91 Mitchell James R
93a O'Donnell John
93b Romo Frank
95 Scallion Horatio
97 Hockley Charles
99a Cox Thomas
99b Walsh Thomas
101 Warmington Wm
103 Trider Howard
105a Sullivan Thomas
105b Kane Timothy
107 Just William

2 Kelly Thomas
4a Doucette Raymond F
4b Connor Thomas
6 Young Henry J
8 Young Harry W
10a King James
10b McQuade Joseph
12 Chapman Edmund M
14 Christian James J
16a Knapp Edward A
16b Barrowclough Harry
18 Munroe Frank
20 Sellers Simon
22a Gallagher Daniel
22b Ross Edward
24 Vail Stanford
26 Poole Kenneth
28a Weatherdon Thomas I
28b Summers Thomas
30 Little Wm
32 Askew Frank
34a Green Abner
35b Durston Frank
36 Ward Charles H
38 Beazley Clara Mrs
40a Kaill Albert
40b Somerbutts John
42 Merlin George
44 Bona George
46a Lovette Lawrence G
46b Kennedy Thomas
48 Earle James
50 Countaway Charles
52a Buree John
52b Power John
54 Newman Israel
56 Jerome William A
58a Barrett Robert
58b Kidd Laurence
60 Conway Teressa Mrs
62 Collins James
64a Jewell Harry
64b Bonner James
66 Sullivan Arthur M
68 Bayers Melissa Mrs
70a Higgins George
70b Bennett Mrs Mary
72 Downey Thomas
74 Menchions Norman
76a Penny Geo H
76b Harris William
78 Carmichael Albert
80 Richard Howard
82a Lowe Lottie Mrs
82b Wrin William
84 Little John W

**ST. PAUL from Barrington west to Argyle, south of Parade—3.**

St. Paul's Church

**SALTER from 126 Lower Water, west to Barrington.—2.**

1 Sampson Frank A
1½ Sampson Simon
3 LeRue Elias
5 Burns Miss Annie, grocer
**Hollis intersects.**
7 Walker Mrs Edn
9 Purcell Mrs Susan
11 Whelan Mrs Jane
**Granville begins.**
13-15 Freemasons Hall

**South Side.**
2-4 Coleman Wm A
6 Mullins Charles, barber
8 Stone William E
Stone Mrs Annie
10 Pottie Frank
Pottie Isadore
Martell Edmund
12 Rolph Miss Jennie
14 Schwartz Charles H
**Hollis intersects.**
16-26 Maritime Tel & Tel Co Ltd

26r Lane George
28 Boudreau Harry C
Frew Peter
30 McClland Robt D
Carreau A M
32-34 Woolnough Thos, rest

**SARAH from 40 Agricola, west to June.—5.**

**North Side.**

1 Girrior Geo
Bowser William
Ward Wm J
3 Strong John
5 Higgins John
9 Cohn Samuel
11 Cumming T Abbott
13 Findley Mrs Anna
Whitzman Wm
17 Grono Allen
19 MacDonald James W
21 Thornton John A

**South Side.**

6 Armstrong John H

**SCHOOL from 5 Rector, north to Warden.—6.**

2 Pender James E
4 McLellan James
6 Jewers Murdoch

**SEAFORTH, from North Clifton to Dublin.—6.**

**North Side.**

11 Baker Harold E
13 Payne Frank
17 Beazley Wm
19 Kirby Ernest
Collins Leonard
31 Baker Melvin C
31 Nolen Frank
37 McKay Walter W
McKay Thomas
41 Baker Melvin
57 Ryder George

**South Side.**

2 McKenzie Howard
12 Bradley Robert P
16 Vacant
30 Tedder Albert C

**SELDON from 25 Mott, north to Pepperell.—3.**

**East Side.**

Tait Mrs Agnes
7 Monaghan William A
9 Hanes Mary

**West Side.**

6 Adams James H
Adams William C
8 MacDonald Robert W D
10 Hughes John E

**SEYMOUR from 33 South north to Coburg Road.—2.**

**East Side.**

7-9 Snow & Co's stables
11 Rudland John
11½ Reardon C
21 Wood H McA
23 Wood R Arthur
25 Reardon Frank

**Morris intersects.**

43 Hanifen D D
45 Harris James J
47 Grant Chas E
49 Crook Percy A
51 McCrow Miss Ella
53 Vacant
59 Awalt Mrs Freda
Hanson Daniel
59r Kennedy James C
61 Holmes H J
65 Hiltz Albert I
67 Keith Samuel H
69 Redmond D P
71 Hebb Willis E
77 Colwell R B
81 Cotter Mrs Elizabeth
83 Perrier George A

**West Side.**

2 Brown Mrs Rebecca
4 Anderson Mrs Amelia
10 Joudray Nathan
10r Murphy Cecil A
10½ Beckwith B M
18 Smith Miss Jane
20 Godinsky Mose
22 MacDonald Margaret
26 Norton James
26½ Mullins M E
28 Blois Arthur
30-30½ Vacant
32 Cahill Thomas J
Lockhart Edward
34 Monaghan Mrs
36 Collins Mrs Agnes
38 Kirker John
40-44 MacGillivray Wm, grocer
Jones Hugo
44r Brodie John E, carpenter
50 Taple Robert M
52 Bellefontaine Thomas
56 Theakston Mrs Harriet
60 Johnston D J
60½ Hatt B E
62 Simpson Mrs Annie A
62½ Crosby A F E
Crosby Adam T
66 Oxley F B
Babbitt A R
68 Harrington Miss L
72 Saunders Wm
78 Edwards J Plimsoll
84 Komisky H G
86 Baker C W
88 Weeks Wingate H
92 Schenk T M
94 Washington Louise

**SHERWOOD from Patricia to Chebucto Road, west.—4.**

**West Side.**

2 Morrisscey Wm P
14 Taylor Francis E
20 Bowers Charles

**East Side.**

5 McIntosh Donald J
Bray Joseph D
7 Bellefontaine Valentine

**SHIRLEY from 374 Robie, west to Preston.—3.**

**North Side.**

69 Berringer Wm C
Berringer Richard L
71 Baker James
75 Curren J R
79 Foley Michael
83 Kelly James P
85 Sullivan Francis L
87 Morash Frank P
89 Gray Warren L
91 Chirstie John S
93 Dickson G Wallace
95 Nicoll J William A
99 Burgoyne W P
101 Lawrence Edward P
101½ Lewis Frank C
107 Webster Henry
109 Harris Robert sr
113 Mackintosh Chas B
Kilcup Frederick
119 Dunn Mrs Ellen
123 Stevens R J, carp
125 Taylor Czernie L
125½ Taylor Austin W
129 Moir C B
137 Davies Thomas
141 Wright Mrs May
143 Shears John P
145 Doyle W R
147 Johnston Charles E
149 Hilton Frank H
153 Allen George R
155 Ferguson Alex
157 Curtis Henry, druggist

**Preston intersects.**

**South Side.**

74 Morash Joseph S
78 Mitchell Yves
Mitchell Walter F
80 Merrick Thomas
82 Kelly James C
84 Vacant

**Garden ends.**

92 Belliveau John E
94 MacDonald Colin
96 Burton G J
100 Watson H A
102 Lynch Dennis
108 Blackadar C F
116 Vacant
120 Lockhart R C

**Walnut ends.**

122 Hornstein Max
132 Vacant

**Chestnut ends.**

138 McLeod George R
140 Dodsworth Leslie S
144 Hogan G P
Hollett Benjamin
146 Williams I C
148 Venables Mrs S E
Saunders Mrs Jessie
152 Piers Harry

**SKERRY intersects Victoria Lane north and south of 191 Barrington.—1.**

O'Leary John J

**SMITH from 152 Barrington west.—1.**

**North Side.**

17 Hurrell William Jones
19 Rudolph Angus
Corkum Ralph

**South Side.**

2 Waller Charles A
4 Barry Edward J
6 Wright John
Wright Charles
8 Christian Warren G
10 Cluney Andrew
12 Parker Mrs Winifred B
14 Mitchell Donald, builder
16 Schaefer F R O
18 Smith James P
20 Buchanan John J
Corrigan Harry
22 Allen Leslie
Waller Alfred
24 Smith Chas

**SOUTH from 2 Hollis, west to N. W. Arm.—1.**

**North Side.**

1 Kane Mrs Mary
3 Larder Mrs Alfred
5 Ross John D

7 McCormick Mrs Martha
9 Hughes John A
13-15 Elmwood Hotel
**Barrington intersects.**
19 Drysdale Hon Arthur
21-25 Hillside Hall
Eaton Frank G
27 Davidson Mrs Annie
29 Slayter Major J M
31 York Apartments
Remak Mrs Joseph
Purvis Mrs A M
Clark Fred N
33 Lancaster Apartments
Milner Wm
Hill Louis
Mitchell Archibald
37 Stairs Gavin L
**Church begins.**
39 Chew F A
47 Walsh James D
49 Drew Eliza Mrs
51 Lugar W R B
53 Gi lis J A
55 Thompson John P
57 McKeown John
**Queen intersects.**
77-99 Fort Massey Cemetery
101-141 Holy Cross Cemetery
**South Park intersects.**
143-157 School for the Blind, grnds
**Tower Road inte4sects.**
159-199 Victoria General Hospital
201 MacDonald Mrs Mary
Woodill Alfred
253 City Home
O'Bryan James
Hazlewood Sanitarium
**Robie intersects.**
263 Mott Mrs Isabel
267 Blakeney R C
267½ Hillis Miriam Mrs
269 Downie Robert
**Edward begins.**
271 Crowe Albern C
277 MacKinnon W G
279 Smith George R
281 Mumford E C
283 Usher W H
283½ Nitchell B L
285 Trefry James H
**Henry begins.**
287-289 Gilroy J F, groc and meats
291 Settle William S
Robinson William
293 Yates George T
295 Kennedy Frank
Anderson L M
303 Snow John
**Seymour begins.**
311 Devaney Robert J
313 Brunt Jas W, carpenter
313r Brodie Warren H
315 Merlin Charles
319 Gibb William
**LeMarchant begins.**
321 MacNab Wm
323 Holland Dennis
325 Fraser L G
327 Campbell Robert
329 O'Connell J F
331-425 University of Dalhousie grounds
Studley Quoit Club Grounds
**Oxford intersects.**

**South Side.**
South End Terminals
N S T & P Co bldg
12 Butler Michael
14 Campbell Duncan
14½ Doyle Angus
Sherlock Thos A
Leaman's Stables
**Barrington intersects.**
16 Henry Wm A
18 Stayner E Guy
24 McDougall John G, phy
28 Stewart John, phy
30 "The Alexandra"
Barnes H W
32 Kingsley Apartments
Duffus Mrs Annie
Scott Mrs Margaret
34 Hawes Capt Francis
36 Ritchie Stephen G
38 O'Leary Alfred
40 McPeak C W
42 Littler Nathaniel
44 Hynes George
46 Silmarie Alex
48 Brown Thomas J
50 Ryan Edwin
52 Gibson Charles J
Hart Maud
54 Ryan Miss Ada F, vocal teacher
**Queen intersects.**
66 Bullock Mrs Johann C
72 Stewart Thomas Rev
74 Dustan Mrs Anna
76 Boggs Major H A
South End Skating Rink
118 Stevens William H
120 Murphy Andrew G
128 Kennedy Hoseph
Hoben Michael
130 McDonald Wm J
132½ Dee Thomas
McDonald Mrs Sarah
**South Park intersects.**
140 Major William A
142 Goldsmith Oliver
144 Wiswell William H
146 Bowman Maynard
148 Blethen Charles W
150 Carlow James T
154 MacIlreith William W
**Tower Road intersects.**
158-160 Bell Alfred J
Heartz-Bell Jane, phy
168 MacDonald E J, phy
170 Stairs Mrs John F
172 Major Frederick G
174 Naylor Charles B
176 Fraser Wm M
178 Ferguson J J
180 Barnaby Clarence D, phy
182-184 Woods Andrew, grocer
**Wellington ends.**
188 Smith Albert M
190 Clark Melvin S
192 Patterson Robert
Trebilcock Louis B
194-196 Halifax Golf Club links
**Robie intersects.**
256 Flowers Henry jr
258 Vacant
260 Quinn John P
262 Archibald W Martin
264 Finley Russell Y
266 Mahon W F
268 Chipman Charles R
270 McLeod Geo A
272 Kingdon F C
**Davis ends.**
278 Rose James
280 Harris Mrs Ann
282 Bellefontaine Augustine, groc
286 Macnab Hugh E
292 Leahy Lillian
**Waterloo ends.**
294 Wallace Mrs Susan A
296 O'Connell Wm J
298 Sutherland John H
302 Thomson David M
304 Snow John R
306 Fraser Frank W
Gammon Mrs Barbara
308 Curry Thomas
312 Silver Mrs C
**Carteret ends.**
314 Gow Dr F A R
316 Topp George
322 Anderson Richard J
324 Ring Philip
326 Wallace Charles A
328 Clarke Frank
Gibb George
330 Scarfe Thomas
348 Musgrave N F
356 Sievert Mrs Sarah
366 Hophood W J
374 Mulcern Michael
382 Hopgood Wm B
388 Brush George
436 McFatridge Archibald
**Oxford intersects.**
474 N W A Rowing Club
488 N W Arm Ferry
Robinson Wm, ferryman

**SPRING GARDEN ROAD, after St Paul's Cemetery, from Barrington, west to Robie.—2.**

**North Side.**
1 St Mary's Cathedral
**Grafton begins.**
Grafton Park
3-5 Fire Station
**Hastings begins.**
7 Ryan F W, dentist
Lawson Mrs Walter
9 Kavanagh Maurice
11 Rice Miss Grace, phy
13 Neville Mrs Rosanna
15 Murray Prof Howard
17 Cahill Miss
17¼ First Baptist Church
**Queen intersects.**
17½ Walsh Jas E, druggist
17¾ Woodbury W W & R H dentists
Weaver Annie Mrs
19 Karas James, fruits etc
19½ McKay Andrew
21 Fitzpatrick Robert
21½ Anderson R W
23 Publicover Alvin barber
23½ Hayman Mrs Minnie
25 Hervey George M, boots and shoes
25½ Meagher Mrs Margaret
27 Smith S & Son, groceries
27½ Richards Walter
29 Bayer Wm
29½ City Provision store, gro and meats
31 Garnier Misses, milling
**Birminghan intersects.**
33 Walsh Mrs Annie
35 MacAulay Murray A, phy
37 Smith F W
39 McKenzie Dr
41 Kaizer Charles
43 MacKenzie A C
45 Quirk Edward J
**Dresden Row intersects.**
49 Buckley Drug Co
51 Clark Roy
53 Bishop William
55 Flemming Mrs Mary
57 Goulding Mrs Louisa
63 Skerry Miss Minnie
69 Hall Wm L
71 Dwyer Mrs Mary H
**South Park intersects.**
Public Gardens
**Summer intersects.**
89 Brousseau J B Col
95 Daly Sir J B
**Aberdeen Terrace begins.**
99 Pittson George P
Cliris James
101 Rowland E Y
103 Bligh Fred P
105 Rundle James A

107 Gorbell G H
109 Pyke Mrs Jane
111 Godsoe Walter M
113 Edwards R H sr
115 Wilson H S
117 Ritchie Mrs Sarah K

**Carleton intersects.**

119 MacLellan K Dr
121 Barnstead Wm L
125 Taylor Wm B
127 Huntington Seymour H
129 Fraser J McL
131 Gorham Mrs Helen M
133 MacDonald H K, phy
135 Fahie Ed J
137 Schwartz Mrs Robert L
139 Flemming John Frank
141 Della Torre Wm

**South Side.**

St Paul's Cemetery
2 County Jail
Mitchell Malcolm H
4 County Court House
Smith Frank P
Hall James
Scriven R H
Holmes Hon S H
MacLeod Richard A
Jones Harry T
Howe Douglas
O'Hearn Walter J
Veith E Montgomery
MacDonald Wm B
Archibald G Parker
Geldert John M
Umlah Fred
Payne A M
Cummings Alfred G
Barnhill Jacob L
6 N S Institute Technology
Moore Henry W
Provincial Museum
Provincial Science Library
Sexton F H
8 Bellevue Military Hospital

**Queen intersects.**

12-14 Royal Bank of Canada (S E Branch)
14½ Warr Richard
16 Faukner P B, stationer
16½ Murphy Edward J
Brown Mrs C
18 Gauvin & Gentzell, phtgrs
20 Haythorne C
22 Legendre & Curchill, groc
24 McLellan J M, meats
24½ Biggs Sergt Major
Harnish P C
26 Miles Wm H
26½ Neilson & Mills Ltd, dry goods
28 Burns John
Bell Robt W
28½ Blakeley C P, confect & fruit
30 Hopgood & Sons, grocers

**Birmingham intersects.**

32-38 Hopgood & Sons, grocers
40-40½ Jackson T J, dry goods
42 Doyle Miss Jane T
44-46 Modern garage

**Dresden Row intersects.**

48-50 Georgina Cafe
50½ Vacant
52 Morton C S, phy
56 Stanford I E
58 Vacant house

**Brenton ends.**

60 Longard C C
Chisholm Stanley, phy
64 Monaghan Arthur
66 Oxner, W C, dentist
68 Strickland C N S
70 Stone Mrs Christina

**South Park intersects.**

Victoria Park

**Tower road ends.**

76 Leslie W G
78 Pettipas Miss S J, School of stenography
80 Wooten George A
82 Lynch George
84 Roue John
86 Chisholm Annie Mrs
88 Thompson W Ernest Col
90 Armitage Ven Archdeacon
100-120 Convent Sacred Heart

**Summer intersects.**

122 Hart H McC
130 Bowser Reginald S
132 McDonald Budd
134 Peck Dilbert
136 Naylor John B
DeGrishe G W
138 Tupper John D
140 Mack J N phys
Mack F G phys
144 Mahaber K G, major

**Carleton intersects.**

150 Little Hugh R
162 Gibson Edwin E
154 Covant Laura Mrs
156 Campbell Miss Lily M
158 Bourke John R
160 Smith Charles E, contractor
McGillivray Wm, grocer
162 Whalen Edward
164 Weaver Rev W M
166 Turner Willard L
168 Yates Arthur B, grocer
170 MacLeod John S F
174 MacLeod & Balcom, druggists

**STAIRS, from 512 Gottingen, west to Kempt Road.—6.**

**North Side.**

5 Gorman J F
7 Stanhope George
7½ Andrews Charles sr
9 Redmond John
11 Crompton William
11r Whalen Joseph
Casey Edward A
13 Doine William
15 Northage John
Duggin Lubin
19 Burke Poline Mrs
23 West Joseph
Redmond Arthur
25 Cooper Herbert
27 Rodgers Patrick
Rodgers Mrs Sophronie, groc
29 McKenzie Richard
61 Baker L S, Miss

**South Side.**

4 Roach John
6 Newport George
8 Muldowney J P
Johnson Angus
10 McGilvery Joseph
12 LeMoine Alexander
14 Dunphy Thomas P
16 Densley Henry
18 Murphy George C
42 Power Clyde
McGraw Mrs John
44 Stapleton Francis
Adams George
46 Stapleton Francis jr
58 Auffrey Archibald
LeBlanc Dennis
60 Gilfoy John E
McKillop Bernard
64 Reid Frederick T

**STANLEY from 530 Gottingen west to Kempt Road.—6.**

**North Side.**

**North Creighton intersects.**

23 George Fred
35 Russell Harry
37 Laidlaw Ralph
41 Rasley Dora

**South Side.**

42 Sampson Charles

**STARR from 21 Jacob, north.—4.**

**East Side.**

1 Coulstring Richard
5 White A W, fruit and confec
11 Downey Daniel
Weston John
13 Fleming Peter
Dawson George
15 Roche's Glass Works
17 Carnell Albert E, carriage bldr
Willis Piano Repair Shop

**Hurd intersects.**

Jewish Synagogue
19 Power Mrs Maud B
Corner William
21 Mara Thomas
23 Evans William
25 Clancey Arthur
27 Riley Mrs Ellen
29 Kelly Mrs Elizabeth
31 Margeson Miss J M

**West Side.**

12 Dorey Edward
14 Robinson Benjamin
Allen Harry
16 Young Robert H
18 O'Neill Mrs Mary
20 Brackett Andrew Mrs
22 Hamilton Robert
24 Spencer Elias
26 Jenkins Arthur W
Mountain Thomas
28 Dee Patrick

**Hurd intersects.**

30 Murphy Mrs Elizabeth
32 Cosgrove Michael
34 Henry Henry
Henry Bertram
36 Byrne Frank C
Jones Alfred
38 McCollough David
40 Connors Daniel
Scallion Loretta Mrs
42 Worth Ludlow

**SULLIVAN from 454 Gottingen, west to Longard Road.—6.**

**North Side.**

9 Muldowney Mrs Margaret
7 Kirby Mrs Annie
21 Conrod Wm
27 Pritchard Mrs Annie
35 Gorman John Joseph
37 Purcell James

**Agricola intersects.**

69 McDonald R A
71 Barrie James

**South Side.**

4 Myers Philip
8 Purcell Geo F
12 Cuvilier Mrs Sophia
32 Coolen Wm

**SUMMER from Morris, north to Bell Road.—2-3.**

**East Side.**

Convent Sacred Heart

**Spring Garden Road intersects.**

Public Gardens

**Sackville ends.**

W A A C Grounds
City Workshop and yards
South Common

**West Side.**
Dalhousie College Grounds
**College intersects.**
2 Dimock Ralph V
4 Perier Phyllis Mrs
6 Hagarty H B
8 Murray Mrs Jessie
10 Campbell James
**Spring Garden Road intersects.**
Garden Crest Apartments
36 Plunket Henry L
38 Reinhardt Mrs Margaret
40 Mulcahy Patrick
42 Carten Albert S
Plunket Albert
Blume Louis, apart 2
Wylde Harry, apart 3
Miller Wm, apart 4
Hennigar Gordon R, apart 5
Power Frank J, apart 6
LeMarteleur Julien, apart 7
McClafferty W, apart 8
Power Roy R, apart 9
O'Brien J Flavin, apart 10
Hooper George H, apart 11
Morrow Mrs M S, apart 12
Willniff Wm, janitor
Camp Hill Cemetery
**Jubilee Road begins.**
Camp Hill
North Common

---

**SUMMIT from Windsor, west to Connolly.—6.**

**North Side.**
3 Wragg George
Welsford Charles
5 Waite Arthur T
9 Doherty Daniel
9r Doherty Donald A
11 Bayers Edenirum
13 Gray Ambrose
17 Marsh Henry S
19 Delaney Frank
21 O'Neill James D
23 Forbes James

**South Side.**
4 Shiers Ernest E
6 Gibson Mrs Annie
10 Ibson Frederick G
16 Tummonds Joseph
Conrod M
18 Kirby Joseph
20 Oickle Allan
Hubley Fulton
22 Snare Rupert
24 Inkpen George D
26 Paw Mrs Emily

---

**SWAIN from 179 Chebucto Road north.—6.**

**East Side.**
17 Tanner Wm
19 Webb Elizabeth Mrs
25 Hiltz Sosthenes

**West Side.**
8 Wright Harry
18 Appleby Thomas
22 Slade Wilfred F

---

**THOMPSON'S COURT, off 86 Victoria Road.—1.**

2 Bailey J Bernard
10 Butler James
Butler William

**TOBIN from 208 Barrington west to Queen.—1.**

**North Side.**
7 Flowers Mrs Susan
9 Scott Mrs Mary
15 Fordham George W
21 Prikner Louis
23 Graham Fred
25 Tremain Mary Mrs
27 Blois Osborne
29 Marsden Thomas J
Houston Annie Mrs
35 Dimock Herbert
37 Forrest Mrs Mary
39 Cross George
Chislett Miss Elizabeth
41 Chislett Harry W
Fort Massey Church

**South Side.**
2 Donahoe Jas E
8 Bendeler George
10-12 The Auditorium
18 Nugent Harry
Taylor Mrs Martha J
20 Page Wm F
22 Forrest Rev John
24 Hensley George W
34 Odell The Misses

---

**TOWER ROAD from Point Pleasant Park North to Spring Garden road.—1-2.**

**East Side.**
**Miller intersects.**
**Railway ontersects.**
**Ogilvie ends.**
1 Kirkwood J S
**Clarence ends.**
**Owen ends.**
**Atlantic intersects.**
197-199 Tower Road School
Mackintosh A Forrester
**Inglis intersects.**
235 Clarke Arthur
Higginson Frank W
239 Evans Charles A
243 Shortt W R
245 Johnson Peter C
247 Bradford H M
251 MacKinlay Charles H
255 Lyons Mrs Catherine
259 Bryant Charles E
261 Stimpson H H
**Victoria road ends.**
263 Gauvin Geo A
165 Cronan William M
267 Jones Mrs Maud
271 Moren Mrs M
273 Sircom Stephen J R
277 Thomson George K
281 Frame Samuel R
283 Shea Patrick T
289 Cronan Mrs Margaret
293 Duffus Allan W
295 Barry Miss Annie
299 Hetherington Jos L
301 Mosher Frederick
303 Keith Alexander
305 McFatridge John
307 Bowser Theophilus S
309 Franklyn Jos M
313 Ryan Philip M, hysician
315 Lockhart John H
317 Laidlaw James A
319 Langille Ernest
321 Vacant
325 McNutt Adam J
327 McInnis Malcolm
**South intersects.**
329-373 School for Blind grounds
**Morris intersects.**
Victoria Park

**West Side.**
**Miller intersects.**
2 Murray Frank, grocer
4 Bishop Thomas C
8 Greenwood George G
10 Johns Wm
12 Preston Mrs Effie
14 Crump James G
16 Mullins Edward M
22-24 Park Bakery
**Fay's Lane begins.**
26 Ring Thomas
28 Ring Sarah Mrs
30 Nichols Jacob, grocer
32 Delaney Mrs Minnie
34 Delaney John L
36 Rule James
56 Stanhope John T
Stanhope Edward
58 Vacant
64-66 Fullerton Samuel J
**Railway intersects.**
**Bower Road begins.**
182 McCurdy F B
202-210 Halifax Infants' Home
**Inglis intersects.**
242 Mitchell Chas H
248 Griswold Freeman
252 Willis Robert B
262 Bullock Charles A B
270 Stewart I C
274-278 St Paul's Home for Girls
Tully Miss Anna
280-282 Salvation Army Maternity Hospital
Bryon Adjt Ellen
286 Caldwell Thomas
288 Allison David
290 Bowes John
294 Melvin Arthur L
298 Steward D Major
Chesney Wm E
300 Campbell John sr
302 Jost Omar I
**Tower Terrace begins.**
304 Egan Joseph L
306 Watkins Ernest
Howell Peter
310 Egan Wm J
316 Soulis Pearl O
318 Binns George
**South intersects.**
330-374 Victoria General Hospital
**Morris intersects.**
376-392 All Saints Cathedral
396 Read Mrs Jessie
398 Cameron H W
402 Beazley Richard G
**College begins.**
404 Stairs William J
406 Rent Miss Winnifred
Stimpson Charles
410 McDonald Duncan G
412 Bauld Alfred M
Fraser Edward C
Cragg Mrs Mary
414 Barnstead Arthur S
426 Burchell Charles J

---

**TOWER TERRACE, off 302 Tower Road.—1.**

**South Side.**
2 Knight Wm C
4 Pottie Frank D

---

**UNIACKE from 142 Brunswick, west to Gottingen.—5.**

**North Side.**
1 Lindsay Mrs Emma C
5 Hill Sydney J
7 Harris John C
9 Howard John
9½ Gibson James J
11 Butler Peter

**South Side.**

2r Smith Mary Jane
Burtt Hudson A
4 Power T Leo
4½ Rice A W
6 Scanlan Edward
8 Howard John, livery
10 Foley Mrs
Harris Luke
12 Judge George sr
14 Hulme Charles
16 McKay Murdock
18 Judge Mrs Susan
20 Whiteley Mrs Mary
Whiteley Mrs Margaret
22 Lapierre William
Human Percy
24 Armitage Patrick
Roche Wm, stables

**UNION from 49 East Young, north to Richmond.—6.**

10 Myers Arthur H

**VEITH from 17 Young north to Richmond.—6.**

Devastated Area

**VERNON from 45 Coburg Road. north to Jubilee Road.—2.**

**East Side.**

1 Dobson Fred W, dentist
3 McInnes Hugh
5 Duffie David
7 Skead Mrs Madge
9 Innes Alex
11 Hull Edward E
15 Bennett W Roy
17 McCollough Charles I
21 Doyle John A
23 Power John J
25 McConnell Rev J W
27 Bissett F W
29 Ackhurst Charles H
31 Rafuse George U
33 Phinney H W
35 Fluck Frederick C
37 Lowe Charles B
39 Carson Rev George S
41 Wood A L
43 Flemming Horace A
45 Huddleston Rev A F
47 Wilson Samuel Y
49 Hall Malcolm MacF
51 Mosher George A

**West Side.**

4 McCarthy Thomas
10 Halliday James
10½ Connolly T Louis
12½ Rafuse Aubrey
12 Anderson Edward S
14 Salter P R
Parsons Stanley S
16 Mulcahy P J
16½ Hutt Louis
18 Morrison J C
18½ Russell William H
20 Irons Fred M
20½ Morrison Mrs Bessie
22 Stredder J C
24 McDonald William M
26 Ogle Frances G
28 Harrison Henry H
36 Blackie Robert G
38 Cahill John E
40 MacKenzie George A
42 Armstrong Frederick
44 Freeman S V
46 Davidson L Clyde
48 Kelly Edward J
50 Mitchell Mrs Margaret
52 Crowell I C

**VICTORIA ROAD, from 7 inglis, west to Tower Road.—1.**

**North Side.**

3 Thorburn Robert
5 Robart William
7 Heneberry Thomas
9 Schaefer Mrs Annie
11 Craig F L
13 Wambark Annas
Cook S G
15 Shipley Colin
17 Zink Spencer
19 Foley Frank
21 Robb Donald
23 Donahoe J J
25 Mullane Timothy E
27 Swaine Charles
29 Findley Samuel
31 Tierney Robert
Griffin Johanna Mrs
33 Cornelius Herman
39 Miller Henry H
41 Trenery Robert
43 Connolly J P
45 Forbes Mrs Henrietta
49 Hogan James
51 Hache Alex
**Queen begins.**
57 Saville Thomas sr
57½ Mosher George H, grocer
Smith Charles H
59 James William
61 Grant Major Charles R
Forsyth Roland
61½ Vacant
63 Whitman A H
65 Cresswell S E
Tremaine Mrs Edith
65½ Thompson E Stuart
67 Godrey E N
69 Horne George
71 Burgoyne John
73 Davidson F L
Pierce J F
Overland Service Station
77 Sheppard Thomas
79 Brown J M S
81 Weir Jos B
83 Gass Mrs Jeanie
**Lucknow intersects.**
85 Mitchell G MacGregor
87 Peters Miss A C
89 Mathers Isaac H
91 Rooney T W
93 West Mrs Sarah
**South Park intersects.**
97 Philps Ernest L
99 DeWolf Harry G
101 Goudge Henry
103 Skerry J J
105 Patridge G W

**South Side.**

12 Snow James
14 Lagille Mrs Annie
16 Tyler Mrs Richard
20 Bauld D Stanley
22 Foster Robert A
Nowe James A
26 Josey Verner S
28 Walker Robert V
30 McLellan Mrs Julia
36 McCarthy John F
Harley E B
**North Bland ends.**
44 Currie John B
46 Marvin Mrs Sarah
48 Flinn Mrs Mary
56 Buckley A H
**Lucknow intersects.**
60 Ritchie James J
72 MacMechan Prof A
74 Jackson Mrs Jennie
76 Marshall Lieut-Col Jas A
78 Woods Daniel C

**South Park intersects.**

84 Channell Albert N
**Thompson's Lane begins.**
86 Kenny W W
88 Wainwright Charles E
90 Hamm L F
92 Hunt Johnston J
94 Vacant
96 Fegan Mrs Mary

**WAEGWOLTIC AVENUE, from Oxford west to Connaught Avenue.—2.**

Story Herbert P

**WALKER, off 148 Almon.—6.**

8 Densley Harry groc
11 Keefe John A, oil dealer
12 McFarlane Neil
14 Russell & MacAulay, contrs

**WALNUT from 87 Coburg Road north to Pepperell.—2.**

**East Side.**

5 Hines Campbell
5½ McDonald Daniel A
7 Carson James R
9-15 LeMarchant St School
29 Vacant
31 Churchill John W
Larder Hugh M & Son, groc
79 Phillips Arthur L
89 Martin Peter
**Jubilee Road intersects.**
**Cedar intersects.**
95 Lockhart Reuben C, grocer

**West Side.**

2 Kane William J
4 King Donald A
6 Hull Fred E
8 Lownds Chas M
10 Pickings Mrs William
26 Bethune James J
Jensen James E
30 Morash Albert
Burke Frank
52 McKay Arthur C
**Jubilee Road intersects.**
74 Wolfe John N
76 Smallwood Jos H
80 O'Grady Thomas E
84 Johnson Frank
86 Mosher Max
**Cedar intersects.**
90 Veith E M H
92 Phillips Clarence L
94 English Frank

**WATER (LOWER) from Fawson north to George.—2-3.**

**East Side.**

1-15 N. S. Tramways & Power Co Ltd
17 Burke Henry
19 Lawrence Amabel
Fougere Stephen
21 Dominion Coal Co Ltd
**Morris intersects.**
21½ Langille Ray Miss, groc
23 Simpson Harry
25 Barrett Daniel
Mombourquette Alfred
Conrod James
Martin Francis
31 Byrand Alexander
Bryand Benj
33 Cunard S & Co, coal
**Dominion wharf.**
35 McAvoy Hugh
39 North Atlantic Fisheries, storehouse

**Hart's wharf.**
Batson E Bert, junk dlr
Libby McNeil & Libby Ltd
41-47 Hart The E F Co Ltd, fish merchants
Leslie & LeVisconte, lobster canners
**North Atlantic Fisheries Wharf.**
49-57 North Atlantic Fisheries Ltd
**Bishop begins opposite.**
59-67 MacInnes John & Son Ltd, contractors
63 Collins Henry A
**MacInnes' Wharf.**
69 Whitman's Stables
75 Tobin Michael
Blackurn William
71-77 Whitman Arthur N, West India Merchant
Leonard Fisheries Ltd, wholesale
83 Richardson John, contr and repairing
Wade Builders' Sypply Co
85 Barrett Joseph U
Connolly Christopher T
MacDonald Mrs Johanna
Bryand James
Bryand Benjamin E
87 MacDonald Geo A, grocer
89 Goldcroft Gerge
91 Halifax Transports Ltd
Bryand Isaac
Sampson Geo
Mountain Charles
91r MacKenzie H D & Co Ltd, coal
**H D MacKenzie & Co Ltd,wharf**
93 Storerooms
95-101 Boak Geo E & Son Ltd coal
97r Bryand Joseph
Payne Frank
Ayles Mrs Margaret
**Boak's Wharf.**
103-109 Robin Jones & Whitman Ltd, wholesale fish
113 Marryatt Peter, brdng hse
115 Grant Charles, grocer
**Phelan's Wharf.**
119 Neville Canneries Ltd
**Salter begins opposite**
**W & C H Mitchell Ltd. Wharf.**
121 Hogan T & Co, boilermakers
Mitchell W & C H, West India merchants
Thomson Jas T, com mer
**Wood's Wharf.**
131 Campbell G S & Co, warehse
**Campbell's Wharf.**
135-137 Campbell G S & Co, steam ship agents
National Fish Co
143 The Artesian Well Co Ltd
The New Standard Vulcanizing Co
145 Vacant
147-151 Burns & Kelleher, coppersmiths
151-153 The Bissett Co Ltd
**Bissett's Wharf.**
155 Bentley Flemming & Co, spar makers
157 Garrett Norman
159 Squires Mrs Mary
161 Selter Charles, clothing etc
161r Storeroom
**Farquhar's Wharf.**
163r Farquhar & Co
165-169 Wm Stairs Son & Morrow, warehouse
171 White John & Co
171r National Drug & Chemical Co warehouse
**Sackville begins opposite**

**Plant Wharf**
Shatford Ltd, com merchants
173-175 Nova Scotia Construction Co
Nova Scotia Steamships Ltd
173r St Laurence Welding Co
175 Kerr J C, com mer
177 Egan Thomas J, sporting gds
179 Goodyear Tire and Rubber Co
181 Kennedy John F, boots and shoes
183 Nowlan Asaph
**Smith's North & South Wharf.**
195 Smith A M Co Ltd, fish merchants
199 Reyno L S, barber
201 Margin Margaret Mrs boarding house
203 Hayes E D, grocer
205-207 Robinson Wm & Son ship chandlers
**Mitchell's Wharf.**
209 Military Qtrs Royal Canadian Engineers
**Prince begins opposite.**
**King's Wharf.**
211 Probert Charles H
**City Wharf.**
213-215 Wilson J L & Co
**Western Union Cable Co Wharf.**
215r Otis-Fensom Elevator Co
Coates W J, electro-plating
217 Saunders F B, conf

**West Side.**
6-8 Stevenson Wm, auto shed
10-16 N S Tramways & Power Co. gas works
**Morris intersects.**
22 Langille George
24 Barron James
34 Brooks Mrs Mary
Duggan Clifford
36 Duggan Samuel, grocer
Duggan Miss Maud
38 Tobin Mrs Ellen
Griffin Thomas
46 Forbes Robert
Taylor Robert
48 Finck Richard
Fillis Leo
Blackburn Mrs Mary
52 Blackburn Mm
Fillis Mrs Mary
54 Zinck Martin
Martel Henry
56 O'Brien James
O'Shaughnessey Thos F
McDonald Mrs Mary
Blackburn Michael
58 MacInnes John & Son, mill
62 Vacant store
**Bishop begins.**
66-68 MacInnes John & Son, planing mill
70 Kennedy Mrs Elizabeth
Robichaud James
Lynch Michael
72 Muise Clement
Sampson James
74 Brooks John
Lynch Mrs Mary
Lannigan Joseph
Clark John
Bryson Rupert
76-80 Robin Jones & Whitman, storehouse
82 Revallee George
Lynch Daniel
86 Quirk Henry
Brooks Frank
88-94 Nova Scotia Brewery
100 LeRue Fred
LeRue William
Bona George
Longaphy Edward
Barrett Isidore
102 Longaphy Fred
102-104 Kennedy Mrs Michael
106 McDonald Fred
Bryan Patrick
Burke Frank
110 Payne Alfred, grocer
112 Calnen Albert
Calnen Jeremiah J
114-120 Robin Jones & Whitman cooperage
122 Barrett Mrs Maria
LeRue Gustave
Sampson Joseph
Morvan Elias
126 Cahill Richard F, refreshments
**Salter begins.**
130 Boutilier's barn
132 McEachern Daniel
Potti- Simon
Roche Mary
134 Woo Chas Laundry
136-138 Boak Wm McC
146 Vacant store
152 Vernon Mrs Minnie
Murphy Walter
Vernor Geo W
Sampson Mrs Annie
Beazley James H
Stone Wm E, groc
154 Harrie Clarence
Hart Simon
154-156 Flemming Peter, toconst
160 Carrigan Mrs Jennie, grocer
164 Perrior William
Handley James
Boudreau Charles
Carrigan John
168 Marshall Annie Mrs
170 Hardy Soo
172 Fagan Richard
174-190 Stairs Wm Son & Morrow, hardware
**Sackville begins.**
198 Doyle A L & Co, grocers
200 Dunham Marcellen confec
202 Boudreau Freeman
204-206 Ryan Patrick, Union hotl
210 Harvey Margaret Mrs
212 Clark Lewis
214 Henley Geo N grocer
216 Boudreau Constant
Sampson Stephen
Bryan Walter
McDonald Mrs Mamie
218 Henley Geo M, storeroom
220 Holloway Thos & Son, block makrs
222 Richardson Joseph A, tinsmith
228-230 Flannigan Rod, tailor
232-234 Labis Marcus, restaurant
240 Grant Andrew, mfrs agent
242 Terrio Jeffrey, barber
**Prince begins.**
Military Building, Royal Engineers
Custom House
City Square

---

**WATER (UPPER) from com of George, north to Dockyard.—3-4-5-6.**

**East Side.**
1-3 Kaplan David, clothiers
5 Lino Print Ltd
5½ O'Brien Albert, restaurant
7 Vacant
9 Bourke Harry, barber
**Stayner's Wharf.**
½ Grant Wm J, junk dealer
11 Bissett & Gates, fruits and confectionery
13 Eureka Hotel
15-21 Tobin John & Co, whol groc
**Tobin's Wharf.**
Excise Bond Warehouse

33-37 Levine Bros
35 Day George H
Myra Charles
Cleveland Aden
Casey Clifford
39 O'Leary & Lee, canned lobsters
41 Stephens George E M, clothier
**Duke begins opposite.**
**Imperial Oil Ltd, Offices and wharf.**
Simmonds James Ltd, wholesale and retail hardware
45 Canadian Oil Cos Ltd
47-49 Corkum & Ritcey Ltd, flour and feed
**Cook's Wharf.**
Hendry Ltd, ship brokers
Allen John, rigger
Grant A J & Co, warehouse
Watt Welsford L, broker
Dominion Fisheries Ltd
Jaynes T H & Sons blksmiths
Graham F A, rep Quaker Oats Co
Whitzman P M & Sons, junk dealers
Halifax Fish Oil & Supply Co
Gaetz & Mosher Mfg agts
Hoar A M customs broker
**Pickford & Black's Wharf.**
51 Pickford & Black, S S agents
Bryant & McDonald, wholesale tea merchants
Bonded Warehouse No. 7
Mathers I H & Son, com mer
Billman Jas Son & Mosher, groc brokers
Seeton R B & Co, whol groc
Smith Tyrer & Co, Ltd, lumber
Smith R Cyril, lumber agent
Gillis Frank A Co Ltd, mfrs agents and gen brokers
Hall Capt N, port warden
Bonded Warehouse No. 21, 22
Choat C E & Co, grocery bkr
Salvage Association office
Port Warden's Office
McDonald Construction Co
Moulton A & Co com merchants and ship brokrs
53-55 Roue's Mineral Water Facy
57 Shaffner I B & Co Ltd, flour merchants
**Central Wharf.**
Wood Joseph & Co, ship brkrs
59 Forhan Thos & Co, sail makers
Adams Transportation Co
Longshoremen's Association
Canadian Ordnance Corps
Farrell Vincent, com merch
**Gun Wharf.**
**Hollis ends opposite.**
61 Whitten R J & Co, whol fruit
**McFatridge's Wharf.**
McFatridge Wm, marine stores
O'So-Bridge Sales Co
Keefe M E Construction Co Ltd
Frizzell Alex, pump and block maker
65 Grant A J & Co hardware
**O'Connor's Wharf.**
Fulton Harlan, est of, hides etc
Arscott S & Co hides, etc
67½ Longley C F & Co
Halifax Meal Mills Ltd
Cox Arthur & Co, boilermakers
67-69 Northern Electric Co Ltd
**Furness Withy Wharf.**
Halifax Stevedoring Co
United States Shipping Board
Purdy Bros Ltd, machinists & boiler makers
71-73 Furness Withy & Co, S S agents
75 During H W, broker r 33 Grace & Gastonguay, brokers
Tyrer Colin C & Co, Ltd, lumber merchants
British Ministry of Shipping (The Canada)
Currie N A, steamboat insptr
Western Union Telegraph and Cable branch office
Moon Thomas surveyor
Vroom G H, govt apple inspt
Cahalane Thos J, barrister
Hayter John, marine engineer
Ingraham Arthur, caretaker
77 Cunard S & Co, S S office
79 Bragers' Ltd, storeroom
Cunard S & Co, coal merchts
**Commercial Wharf.**
Drake Herbert H shipping master
Bligh Howard & Sons Ltd, com merchants
DeWolf John W, com mercht
Canadian Atlantic Canning Co Ltd
Roberts Simpson & Co, com merchants
81-83 Crowell Bros Ltd, hardware
Larder Wrecking Co
**Jacob begins opposite.**
85 Pettipas Edward, barber
85½ Yetman Mrs Elizabeth
87 Barbeau John T, temp drinks
89 Vacant shop
91-93 Duggan W J, barber
95½ Vacant
**Cronan's Wharf.**
97- 9 Crockett Thos J, agt Cronan's estate
101 Ashby James & Sons, tea dlrs
Woodworth Brenton, com mer
**Cronan's North Wharf.**
G R Bonded Warehouse No. 12
Rudolf L, boat builder
Mitchell & Shaffer, sailmakers
Burke A J & Co fish & oils
103 Simon John, junk dealer
105 Prosper James
Venedam Wm
Fluteau Tony
107 Sowinski Frank, fruit and conf
109-111 Silver H R Ltd, import and export merchants
Dom Molasses Co Ltd
**Silver's Wharf.**
Wilson Lewis A, blacksmith
113 Mumford G E & Sons
Young Gordon W
115 Rowe Walter
Rowe Mrs Walter, brdng hse
117 Sam Sain, laundry
119 MacDonald Mrs Mary, temp drinks
**Brookfield's Wharf.**
123 Richardson Mrs Mary, brding house
125-127 Mulroney John, antiques
129 Cornfoot William
Palmer Louis
129-131 Brookfield Bros Ltd, bldrs materials
**Liverpool Wharf**
133 Canada Paint Co Ltd
135-137 DeWolf T A S & Son, S S Agents
**DeWolf's South Wharf.**
**Hurd begins opposite.**
139 Vincent Andrew
Olney Alfred
McGolrich Jas
141 Vacant
143 DeWolf J E
145 Snow E, second hand clothing
149 Velcoff Evan & Co, grocers
147 Rennie George
Samuel Paul
**DeWolf's North Wharf.**
151 Bonded Warehouse, vacant
153-157 Commercial Cable Co
155 Warehouse
**Mackay Bennett Wharf.**
159-161 N S Construction Co Ltd
163 Lange & Reynolds, grocers
165-167 Roche Wm, coal dlr and S S Agent
**Roche's South Wharf.**
169 Henry Charles F
171 Black & Flinn, com mer
**Black & Flinn's Wharf.**
177 McDonald Wm, grocer
179 Evans Harold
Hunt Arthur
181 Watson James, fish merchant
Eine Edward
183 Aylward Mrs Alice, temp drink
183½ Hector R M
Wambolt Hiram
185-233 Deep Water Terminals
C N R Freight shed and piers
North End Boat Slip
H M Dockyard
North Ordnance Magazine

**West Side.**
12-18 Eddy The E B Co Ltd paper mfrs
20 Lynch Michael
Boudreau Chas
22 Halifax Sheet Metal Works
24 The City Print, Wm Ware, manager
Aucoin Herbert
26 Hechler Henry, auctioneer and com mer
28-36 Moore Wm, grocer
**Duke begins.**
38 Duggan James & Son, auctnrs
40 Purcell Mrs Mary, restaurant
Purcell George
44-46 Aucoin Charles
46 Poirier Fred, gents furnishings
48 Warehouse Pyke Bros, gro boks
52 Gette Emily, grocer
54 Thorne Mrs William
Sarson George K
56 Vacant
58-62 Jerusalem Warehouse
**Hollis ends.**
64 Creighton & Marshall, stationery mfrs
66-68 Chisholm Co Ltd, groc brks
70 Brown Bros, rear entrance
**Buckingham begins.**
Pentagon Building
**Granville ends.**
Wentzell's Ltd, rear entrance
**Bell begins.**
78 Aronoff S C, boots and shoes
80-84 Boston Jewellery & Clothing store
Webber Maurice, hats
82-84 Selmry Alexander
86-92 Building under contruction
94-98 Scotia Pure Milk, Co Ltd rear
100-102 Simon David, clothier and jeweller
Lawrence Frank
104 Sampson James
McCormack Henry
Hurd John
106-114 Vacant
**Jacob begins.**
116 Hutton John, com mer
118 Robinson & Duaphinee, express
120 Schwartz Sigmund, second hand goods
122 Halifax Shooting Gallery
Russell Charles
124 Vacant house
126 Wambolt J P, tobacconist

128 Vancouver House
Carmen Peter, prop
130 Lovett Henry, leather dealer
132-136 Vacant bldg
136-140 Guildford & Sons
142 Morgan Mrs Mary
144-146 Volinsky S, boots and shoes
148 Kerito George, restaurant
Miles Albert
150 McTaylor Alice Miss confec
152 Murphy Fred, tailor
154 Bridgewater House
Veinot Azariah Mrs
156 Hagarty Mrs E C, grocer
Hagarty E C
158 Portsmouth Restaurant
Garnier Louis
160 Garnier Theodore
162 Sheppard James
Zwirling Isaac
164 Burns Pius
Umlah Mrs Elizaberh
166 Burns Pius, grocer
168 Carson Robert, jeweller
168½ Kervin Mrs Wm, grocer
Kervin Wm
170 St Pierre House
Henniquin Mrs Geo, confec
172-174 Newman Max, gents furn
172 Reid Alexander
176 White Arthur, tobacconist
178 Neilson Lawrence
180 Vacant shop
182 Brown Thomas W
184 Vacant shop
186 LeBlanc Michael Mrs
188 Mosher & Co, clothier

**Hurd begins.**

192-194 Simon H, clothier
196 Shing Long, laundry
198 Russell Herbert
Jacobson Otto
200-202 Kanigsberg Morris, dry goods
Sonier Daniel
McDonald Roynold J
Small Flavius
204-210 Vacant
212-214 Clarendon Hotel
Ross Nathaniel A

**Roast's Lane begins.**

216 Moore Albert, barber
218 Chapman Vincent
218a Lee Sang, laundry
220-222 Byrnes Ellen Miss, groc
224-226 Carpink Fred
Russian Colony

**Kavanagh's Lane begins.**

228-230 Lowe Borden, rest
234 Basmaggan Alex, boarding hse
Waleryzah Michael
236-240 Ead John T, grocer
242 Terrio Jeffrey, barber
246 Lee John, restaurant
248 McDonald Mrs Fannie, brdng house

**Proctor begins.**

254 Horwetz David
256-260 Cunard's Stables
262 Davis Mrs Margaret, brd hse
264 Thomson Joseph, contr
266 Kiley Thomas
Cragg Mrs Jane
Smith Fred
268 Ramasina Marino, temp drinks
270-272 Williams Mary, grocer
274-276 Tarasuik Fred, groc
276 Bennett Mrs Rosie
Bruce Joseph
Gabriel Joseph
278-280 Howe A T, barber
Young John
282-284 Janigan Melikon. grocer
286-288 Steamship House
Johnson Robt,
Rebuelta Eusebio, grocer
290-296 Victoria Hotel
Prudhomme Eugene,
Cole G C, soft drinks
Guiseppe Margaret, restaurant
298-302 Halifax Marine Engineering Co Ltd, machinists
304-306 Mason Ottone, conf
308-310 Craig Herley
312-314 Wambolt Albert
316-318 Craig W S, tinsmith
310-322 Vatiff George, grocer
Russian colony
324 Cummings D A, plumbing
326 Mahar's transfer

**Cornwallis begins.**

C N R Grain Elevator
410-592 C N R Yards

**North begins.**

D A R Freight Shed

**WATERLOO from Oakland Rd to 292 South.—1.**

**East Side.**

3 Curran Harold F
Hann Thomas
5 Nickerson Elkanah

**West Side.**

2 Stairs H B
4 Glass Harry F
6 McKay Edwin
8 Bayer John H

**WATT, from 118 Henry to Preston.—2.**

**North Side.**

4 Congdon John H
4½ Barnstead Fred B
8 Roche Henry A

**WAVERLEY TERRACE from Mitchell, east.—1.**

**North Side.**

1 McGibbon Mrs Mary
3 Finlay William
5 Cody Leo J
7 Vacant
9 Lynch John

**WELLINGTON, from Inglis, north to South.—1.**

**East Side.**

25 Kirby Joseph
27 Chadwick H
31 Murphy Vincent
31½ Dawson James
47 Wilson T J
49 Gunn David A
49½ Lovett Louis
51 O'Connell Daniel
Smith Ralph E
63 Chaddock Philip A
Rushton Lemuel
65 McLeod James
67 Grant Edward
69 O'Connell Daniel, grocer
71 Moriarty John
73 Moriarty James
95 Murphy Mrs Susan
97 Waterfield Thomas
99 Kearney Mrs Maria
101 Ronnan Frederick P
Meteorological observatory

**West Side.**

30 Inglis Mrs Elizabeth
Nickerson Joseph
48 Gilbert William

**Lundy's Lane begins.**

50 Newbury Edward
58 Hill Arthur P
60 Smith Richard
62 Bryant Mrs Leah N drsmkr
64 Knock Ralph
66 Story Miss A G
Parker Robert W
66½ DeYoung Frank
78 Osborne Thomas
68 South End Dry Cleaning depot
74 Patterson Robert
76 Hooper Thomas
78 Casey Benjamin
80 Purcell John E
82 Malloy Thomas
Totten Joseph C
84 Steele Henry E
86 Austin Edward
Pickering Alex F
92 Mielke C F, furniture dlr
94 Nickerson John W
98 Smith H B

**WELSFORD from 446 Robie, west to Windsor.—4.**

**North Side.**

1 Sponagle Reigh
3 Love Robert
5 Cushing Chas E
5½ Hopkins Earl
7 Hopkins John
7½ Stoddard Herman
9 Meehan Jas T
Porrier H A
11 Candow A J
13 Gunn John W

**South Side.**

2 Berringer Wallace A
6 Barnes Joseph H
8 Mullane Thoas W
McLeod William

**WEST from 148 Maynard, west to Robie.—5.**

**North Side.**

1-17 West Street engine house

**James begins.**

21-23 Flinn A Mrs grocer
23 Flinn Arthur
25-29 Sheds and barn

**Agricola intersects.**

31 Dalton & Murphy, groc and meats
33 Mullane J A, legal vendor
37 Nickerson Stephen J
39 Purcell Frank, barber
White David
41 Purcll James
43 Marryatt Cyrus
45 Johnson John grocer

**John begins.**

47 Burke Louis, grocer
49 Powell Stanly
51 Barrett Michael
53 Rhuda Robert W
55 Doucett Leo
57 Griffith Louis H
53 Kinsman Bruce
Cooper Thos

**Davison begins.**

63 Farley Joseph
65 Conrad Judson J
67 Power John M
69 Lively Alexander
71 Hubley Mrs Eliza
Hubley Frank
73 Mason Edward
Hartlen Mrs Hannah
75 Fraser John
Heckman C
81-85 Halifax Steam Laundry

**South Side.**

2 Rafuse James
2½ Weatherdon Thomas J
4 Downing Albeert
Mickel Mrs Cassie
4 Glasgow Joseph
Stewart Mrs Maria
6 Gross James
Meckle J W
8-10 Hanson Christian, grocer
12 Keddy J William
Keddy Frank
Charmichael Robert
Carmichael James
14 Stables
16 Gerow Frank A, whol produce
20-22 Woods George
24 Smith Charles W
26 Meagher James F
28 Evans Mrs Abigail
30 Larsen Ernest
Walsh William
32 Co eman John
Skinner Thomas

**Agricola intersects.**

36 Healy The Misses, dry goods
38 Warner Thomas
40 Scallion Catherine Mrs
Branch William J
42 Corney Mrs Charlotte
Isnor Pryor
44 Campbell Joseph
Johnson James
46 Martin Charles
Hoben Arthur
48 Rowley Alfred sr
52 Mahar Michael
54 Brushett George, grocer
56 Cameron Mrs Ellen
58 Isnor Robert
Gibson Frank
60 Moss Mrs Elizabeth
Myra Thomas
62 Welsh Frank
Morris J E

**June ends.**

64 Whalen George
64½ Chambers Thomas jr
66 O'Brien Daniel K
68 Andrews Mrs Laura
Andrews Archibald
70 Scallion Wm J
72 Boardwell John
McDonald A J
74 Alyward George
Rogers Thomas
76 Conrod Samuel
78 Dunn Richard
78 Blakney Ernest
80 Kline Thomas
Colburn George
Payzant Mrs Annie
82 O'Halloran Michael
84 Toole Henry
Toole Thomas
86 Vincent Frederick
Morris Phillip
88 Murphy William
Bayers Cecil
90 Wells William T
92 Sullivan Alfred
McGrath Mrs Elizabeth
94 Leger Calis
96 Goodwin Joseph
98 Pender Mrs Laura
100 Fitzpatrick John P sr
102 Little Peter
Hawbolt Bertram
104 McLaughlin Wm
McLennan Hugh
Burke Louis
106 Stafford Charles
108 Bellen Frank

**WESTMOUNT from Flinn north to Chebucto Road.—**

1 Smith Joseph
3 Putnam W B
7 McLeod Murdoch
11 Geizer Foster C, dairy
15 Rozee Reginald C
25 Douglas Havelock G

**WILLIAMS from 462 Robie west to Windsor.—4.**

**North Side.**

3 McLeod Roderick
5 Perry Rev Thomas H
7 Lovett Arthur A
9 Young George W
11 Daley Gordon
13 Butcher Mrs Amanda L
Butcher Frank
15 Leger Frank J
17 Evans Ross O
19 Morson Morris
21 Edwards Joseph

**South Side.**

2 Nickerson John
4 Buchanan Elton
Moir Miss Jean
6 Webb Mrs Martha
6½ Brodie Margaret Miss
8 Lovett Chas E
10 Kelly Thomas
12 Paul Augustus R
14 Selig George W
14½ Carey Joseph
16 Morris Arthur D
18 Kelly Peter
20 Fielding Geo W

**WILLOW from 124½ Agricola west to Oxford.—5.**

**North Side.**

3 Evans Frank B
Bayers James
9 Foley Mrs Catherine
Williams Harry
11 Langille James W
Dempster Mrs Mary
13 Kilcup Ephriam
13½ Cameron Wm
**Robie intersects.**
27 Starrett Raymond
31 Melville Daniel
31½ Fahey Thomas
33 Messervey Albert F
35 Blackman Edward F
37 Chisholm John C
39 Sycamore V
39½ Adams Richard B
41 Murdock Robert
Verge Mrs Emma
43 Haverstock James
45 Wallis Leander
Allen James W
47 Thomas Frank
49 Richards Wm G, dairyman
**Clifton intersects.**
55 Gray Jeremiah
57 Boosey John A
Kinsman George A
59 Brushett Parmenas
61 Oxner William
63 Patterson Roy
Isnor Clyde
65 Straughan James
Antle William
67 Collings Pauline
Collings Robert K
69 Doyle Arthur
73 Taylor Wm
**Gladstone intersects.**
79 Hubley Albert
83 Coyle Robert
85 Murphy John E
Moore Mrs H
87 Ferguson Robert J
Conrad William H
**Windsor intersects.**
St John's Church
179 Flinn Peter
**Dublin intersects.**
181 Burbidge Joseph

**South Side.**

4 Dixon George
6 Hart Thomas
8 Cream Henry
Cream Mrs Henry, drsmkr
10 Brown Mrs Catherine
12 Thorburn Hugh R
14 Hiseler Bert
Browne George
16 Arthur Frank
18 Mason Ira G
20 Brown Geo sr
22 Brodie James
**Robie intersects.**
38 Elliott Mrs Janet
40 Beck John H
42 Munro Violet Mrs
44 Greenough Mrs Ida
44½ Treneman Henry T
46 Bascolm Herbert
46½ Bowser Agnes Mrs
48 Richardson Maurice B
48½ Webster William Scott
50 Canham Harry
50½ Jeffrey Benjamin
52 Dooks Willoughby
52½ Smith William H
54 Munroe Melbourn
54½ McInnis Neil
**Clifton intersects.**
56 Selig Frank
Holdcroft John
58 Isnor Mrs Norman
Selig George W
60 Heisler Wm O, painte
60½ Blair Frank
62 Goudge Walter M
Keating Mrs Ada
64 Vincent John
66 Maskell Capt John G, dairyman
68 Innes Walter R
70 Logan John
Sharpe Edwin S
72 Grigg Charles J
Hossell Arthur S
74 Ford Mrs Louisa
76 Smith Louis O
Hart Thomas
**Gladstone intersects.**
84 Vacant
**Windsor intersects.**

**WINDSOR from 13 Quinpool Road north to Kempt Road.—4-5-6.**

**East Side.**

Cogswell Park
**Welsford ends.**
41 Schwartz H W, phys
43 Foley George J
45 Simpson Samuel
47 Hayes James
51 Marshall Samuel
**Williams ends.**
53 Bellefontaine Wm
53½ Bowes W G
55 Churchill J L, phys
57 Vacant
59-61 St Matthias Church Hall
**Compton Avenue ends.**
63 McCaffrey Michael P, dairy
63½ Vacant
65 Rozee Charles, baker
Rozee James

67 Girroir J J B, barber
69 Knodell George
71 Spencer James H
71½ Love Alex
73 Josey Charles
73½ Loughlin Edward
77 Windsor St. Pharmacy
**Cunard ends.**
79 Hancock Miss W K, confec
McKay Charles H
81 Borden Samuel
83 Ead John G
85-89 Vacant
91 Mumford Geo B
Slaughenwhite Josiah
93 Slaughenwhite E, dairyman
Hurshman Mrs Sarah
95 Gordon John
95½ Featherstone Alfred
97 Hills Clement S
97½ Kline James
99 Brailsford G A
99½ Hubley Mrs Emma
101 Hensler Fred
103 Hickson Joseph
105 Tompkins W A
107 Barrett William
111 Nye W H
**Charles ends.**
113 Rosborough Charles
115 Kelly John H
117 Hubley Adolphus
119 Gray William F
O'Tool Wm J
121 Heffernan Leah Mrs
121½ Gardner Henry
123 Abraham Arthur
**Willow intersects.**
127 Henghan Robert
Walden George
129 Martin Peter F
133 McKay John
135 Hodgson Henry E
135½ Pace Percy E
137 Taylor Earl
139 Hodgson F W, grocer
**North intersects.**
141 Keddy Chas groc
143 Foster J C
145 Blakeney Herbert
147 Waldon George
Harnett David
Nova Scotia Car Works Ltd
179 MacInnes Alexander
181 Vail Ambrose
183 Parker John S
**Almon intersects.**
311 MacInnes Ronald
319 Monaghan Chas V
Exhibition Grounds
Silliker & McMann, warehouse
**West Young intersects.**
Rhodes Curry Co Ltd
C N R Round House

**West Side.**

2 Murphy Vincent
4 St Mary's College
Culhane Rev P J
40 Cook Alexander D
42 Lightening Alfred J
44 Lutheran Church
**Allen begins.**
48 Bremner James A
50 Traise C F
52 Hubley Andrew A
54 Sainthill H Stanley
**Lawrence begins.**
58-60 Manuel E A, grocer
62 Dunsworth Fred
Williams Deliah Mrs
64 McDonald Rosina Mrs
Evans Alice
64½ Coupon Dept, E A Manuel
66 MacLean Daniel J
68 Underwood Richard
Underwood Charles
70 MacLeod Angus
**Duncan begins.**
76 Dibb James B
78 Boston Laundry, Chas Hong
**Chebucto Road begins.**
St Matthias Church
94 Moody Mrs Catherine
94½ McDonald Clifford
96 Ruggles Stephen S
Hayes M
Ruggles Frederick
MacCormack Allan J
98 Grant Duncan, carpenter and builder
100 Holmes Donald
100½ Ross Evan J
102 MacAulay Donald K
104 Darrach Rupert
104½ Wylde Arnold S
106 Buchanan Samuel
108 Orr W M
**Willow intersects.**
110 MacKinnon Rev John
112 St John's New Presbyterian Ch
116 Hodgson F W
**North intersects.**
118 Petre Joseph
118½ Quinan James
120 Webber Jacob
120½ McThomey John P
122 Murray J Augustus
122½ Peveril Clifford
122a Short John S
124 Lowe Eugene W
124½ Tanner Hector
126 Walsh Stephen
**Seaforth begins.**
128 Hobson James
132 Studley John B
134 Myra Norman
134½ Cleveland Maynard
136 Bennett John, grocer
**Summit Begins.**
138 Wilson John A
140 Coolen Edmund
142 MacIntyre Malcolm
146 Mullane John
146½ Monaghan L F
148 Veith Miss S A
152 Maxner Ruth Mrs
152½ Hobbs John S
**Bluebell Lane begins.**
160 Taylor W (Capt)
166 Byalin Maurice
**Almon intersects.**
166½ Schwartz J, conf
168 Tobin Daniel
170 O'Neil Wm
Fleming Vincent
**Edinburgh begins.**
180 Coleman Christopher
**London begins.**
182 Willow Park Sanitarium
Nowlan Miss L M
**Liverpool begins.**
190 Blackie Charles
194 Saunders Edmund A
196 Neiligan Michael
**Cork begins.**
200 Dalrymple Edward
**West Young intersects.**
206 Kidston Richard
210 Easson James M
Campbell Donald
Thomas David
Jewish Cemetery
Fairview Cemetery
St. John's Cemetery

---

**WOODILL from 108 Maynard west to Agricola.—5.**

**North Side.**

1 Small Mrs Mary
3 Hartry Peter J
13 Harrington James
15 Tracey Edwin S
17 Jordan Wm
19 Smith Geo F
21 Garde James
23 Ruben Samuel

**South Side.**

2 Colquhoun David
4 Dauphinee J E
6 Dean Mrs Carrie
8 Keating Charles H
12 Kiddy James R
14 Baker Charles
Roche Catherine
16 Burke Alphonse

---

**WRIGHT'S PLACE from Letson Place off 124 Morris.—1.**

1 Sheehan Robert W
2 Sheehan Mrs Sophia
McNeil Thorne
4 Johnston Mrs Amelia
5 Curren James
Curren Bernard
6 Wade William J
7 Mannett Frank
8 Corkum Elisha
9 Dearborn Wm
Harvey Fred
10 Ash Moses
11 Fry R G
12 Doyle Lawrence jr
13 Griffin John D
14 Cox Alice
15 Burnett John
16 Kennedy James
17 Sutherland George S
18 Davis Kathleen
McGuinty W J
19 McCollum Lionel
Dauphinee James V
20 MacKintosh Robert
21 Hayes W H

---

**YALE from Monastry of Good Shepherd, west to Harvard.—4.**

**North Side.**

3 Gormley Donald W
Williams Stanford G
5 Kidston Charles
Lindsay Thomas
7 Conrad Alexander W
7½ Labers P A
9 Hoskin Stanford C
13 Ryder James
15 Walker Joseph
17 Appleton Thomas
19 Smith G H
21 Wren Morris
23 Messervey A G
25 Westhaver Charles B
27 Tough George
Beach George T
29 Coakley A W
31 Glendon James
Vincent George R
33 Shar: Charles
Share Alfred
35 Glazebrook Mrs Mary
37 Purcell F P
39 Pike Horatio
41 Heisler George J

**South Side.**

14 Johnson John
16 McEachren William S
20 McCarthy John C
20½ Elkins William
22½ McGrath Frank
24 Johnston William
24½ Vacant

26 Langly E A
40 Kidson Arthur
44 Jennings John

**YALE LANE from 155 Quinpool Road, rear St Michael's Laundry.—4.**

Zwicker Ezzie

**YORK from 12 Preston, west to Oxford.—3.**

**North Side.**

Morrison Alfred R
7 Dent James
Steward Harry
15 Anderson Peter
Hillsby Reginald
17 Smith Walter C
23 Aliotis Nicholas
25 Evans Nathaniel
27 Graham Earl
29 McPherson Ellsworth
33 Healey Mrs Mary

**South Side.**

8 Petropolis Peter
14 Harvey Walter S, carpenter
18 Aylett H M
20 Hogan Thomas
26 Vacant
32 Under construction
34 Vacant
38 Watt Walter
40 Dingle John
42 Under construction

**YOUNG AVENUE from Point Pleasant Park Gates, north to Inglis.—1.**

**East Side.**

11 Dwyer Michael
25 Doane Engineering Co
Doane F W W
77 MacInnes Mrs Annie
87 MacInnes J Alfred
105 Campbell George S
111 Black W A
**Atlantic intersects.**
129 Brookfield John W
139 MacKinlay Andrew
South End Tennis Club
153 Courtney T F
163 Hfx Local Council of Women

**West Side.**

6 Whitman Alfred
10 McDonald C Ochiltree
76 Harris F C
80 Partington G J
106 Murphy T W
112 Saunderson Arnold O
114 Brookfield Samuel M
**Atlantic intersects.**
138 Hobrecker Alexander
144 Zwicker G ordon F

**YOUNG from Barrington opp Halifax Ship Yards Ltd, west to North Kline.—6.**

**North Side.**

77 McGrath Wm A
81 McGrath Robert
91 Ryder Jane Mrs
**Agricola intersects.**
**Longard Road intersects.**
**Kempt Road intersects.**
227-243 Brandram Henderson Ltd, paint mfrs
245 Doyle John E
251 Gentles Arthur W
253 West James R
Rhodes Curry & Co Ltd, Lumber Yards
323 McElmon J M Mrs
325 Vacant factory
**Windsor intersects.**
333 Theakston James R
335 Corkum E L
337 Russell John
345 MacArthur Mrs Mary
351 Power Wm H
Wournell George R
353 Wood Wm H
369 Hyland George J, gro
371 Hurley Geo T
373 Burbridge Richard G
381 Gilfoy William
Simmons Patrick

**South Side.**

54 Boutilier W C
Leach S W
56 Beanlands John T
Steele Louis
58 McAndrew Wm
Swan Geo
68 Farrell James F
8½ Harris Phillip
70 Dunkley John E
70½ Dickson David J
72 Thompson W
74 Butler Alex
76 O'Donnell Jas Mrs
78 Howe Mrs
80 Schwartz Wm G
Marks Hadley H
82 Blackie James
142 Dyre John H
144 Murphy Patrick
146 Green Thos
148 McPhee Fulton E
140 Hunt Joseph
152 Humphrey Joseph
154 Barber Robert W
Oakley Patrick
156 Sweeney William H
158 MacDonald Laughlin
160 Harris Joseph E
Fraser Wiiliam
162 Searlespratte Ernest
170 Wilson Edward M
MacDonald Daisy
180 Boutliier Alvin
Wells John
182 Billington C F
182½ Carter Arthur
192 Thompson Robert
194 Thompson Robert sr
Thompson Duncan
198 Lowe Frank A
200 McKinlay Mrs Matilda
204 Lowe Arthur A, painter
206 Vacant
**Longard Road intersects.**
**Kempt Road intersects.**
Exhibition Grounds
**Windsor intersects.**
346 Elliott John P
348 Gammon John P
350 Little Thos
**Dublin intersects.**
360 Burbidge James
362 Whitehouse John E
Liiley V
372-374 Drysdale Austin G, dairyman
376 Isnor J C
378 Doyle Thomas B
388 Deer Mrs Eunice M

**YUKON from Monastery of Good Shepherd, west to Harvard.—4.**

**North Side.**

3 Rourke Alexander
**Yale Lane ends.**
5 Parsons Henry
7 Clements John C
9 Hatcher Samuel J
11 Menchins William
13 Findlay Fred H
Gale Albert E
15 Appleby Ernest E
17 Worth Harley R
19 Hollett Albert A
25 Barter George
27 Bailey Wm J
27½ Umlah Neal J
29 Veinot Lawrence
Lidlone Harold A
Northup Wm A
31 Goddard Isaac
Doyle Miss Alice
39 Gorman Thos
39½ Cherry Wm

**South Side.**

4 Doran John A
6 Vacant
8 Saunders Christopher M
12 Berringer Ross J
12r Woodling Francis
14 Tucker Arthur
24 Murphy Robert T
24½ Cameron John
28 Gibson A A
30 George Herbert F
34 Murphy Martin
34r Power Harry
36 Brown Clarence Seymour
Ewing Frank
38 Collings David
Mitchell Sgt


# THOUSANDS OF PEOPLE

## : CONSULT THIS : DIRECTORY DAILY

***Are You properly represented in it?***

# Abbreviations Used in This Work

acct—accountant
adv—advertisement
app—apprentice
agt—agent
asst—assistant
A D D S—Assistant Director District Supplies
attndt—attendant
Ave—Avenue
b—boards or lives
bkbndr—book-binder
bkpr—bookkeeper
blksmith—blacksmith
bldg—building
brklyr—bricklayer
C A P C—Canadian Army Pay Corps
C N R—Canadian National Railways
C O C—Canadian Ordnance Corps
C P A S C—Canadian Permanent Army Service Corps
C P R—Canadian Pacific Railway
C RC—Canadian Rifle Corps
cabtmkr—cabinetmaker
carp—carpenter
civ eng—civil engineer
clk—clerk
C M S C—Corps of Military Staff Clerks
com mer—commission merchant
com.—compositor
cond—conductor
conf—confectioner
contr—contractor
cor—corner
dept—department
D A R—Dominion Atlantic Railway
D U S C CO—Direct United States Cable Co
do—the same
e—east
e s—east side
electn—electrician
emp—employee
eng—engineer
engrav—engraver
exp—express
expman—expressman
frt—freight
gen—general
G. W V A—Great War Veterans Association
H & S W Ry—Halifax & South Western Ry
ins—insurance
lab—laborer
lino opr—linotype operator
mach—machinist
M T & T Co—Maritime Telegraph & Telephone Co
mfr—manufacturer
mgr—manager
mlnr—milliner
M S A—Military Service Act
N D & C Co—National Drug & Chemical Co
n—north
n e—north east
n s—north side
n w—north west
N S T & P Co—Nova Scotia Tramways & Power Co
O A S—On Active Service
opp—opposite
opr—operator
P A M C—Permanent Army Medical Corps
phone—telephone
phy—physician
photogr—photographer
P O—Post Office
pres—president
prin—principal
prof—professor
prop—proprietor
pub—publisher
res—residence
Rev—Reverend
Rd—Road
real est—real estate
repr—repairer
rms—rooms or lodges
R C E—Royal Canadian Engineers
R C G A—Royal Canadian Garrison Atillery
R C R—Royal Canadian Regiment
R M S P Co—Royal Mail Steam Packet Co
s—south
s e—south east
s s—south side
s w—south west
sec—secretary
slsmn—salesman
S C R—Soldiers Civil Re-establishment
S E T—South End Terminals
steno—stenographer
supt—superintendent
tchr—teacher
tmstr—teamster
tel—telegraph
trav—traveller
treas—treasurer
upholstr—upholsterer
vet surg—vetinary surgeon
w—west
w s—west side
W C T U—Womens Christian Temperance Union
W U T Co—Western Union Telegraph Co
whseman—warehouseman
whol—wholesale
wid—widow
Y M C A—Young Men's Christian Association
Y W C A—Young Women's Christian Association

**The word "street" is always under-stood**

# The Acadia Sugar Refining Co. Limited

OFFICE

235 HOLLIS STREET, HALIFAX

REFINERY

WOODSIDE, DARTMOUTH

SEE OTHER SIDE




IF YOU UNDERLINE

**ACADIA**

WHEN ORDERING

**SUGAR**

YOU SCORE THE BEST REFINED

SUGAR IN CANADA

BOUTILIER'S LIMITED FISH MERCHANTS
30 BEDFORD ROW PHONES SACKVILLE 706, 707, 708, 709

# McALPINE'S HALIFAX
# ALPHABETICAL DIRECTORY
## FOR 1919-20



## A

Aarestrup Albert J, guardian Dominion Immigration Dept, h 205 Creighton
Aarestrup A Roy clk C N R Rockingham h 501½ Oxford
Aarestrup Harry F emp Wentzells Ltd b 206 Creighton
Abbott Andrew, emp Bentley & Layton Ltd b 4 Grafton
Abbott Frederick stevedore b 220 Argyle
Abbott James W seaman "Mackay-Bennett" h 19 Brunswick
Abbott John, h 4 Grafton

**A B C STORE (THE) Ladies' Ready-to Wear Garments,** (M. Arron, prop) **Phone Sackville 1087 527 Barrington.**
**(See side line and page 30).**

Abraham Alfred G opr D U S C Co, b 95 Queen
Abraham Arthur W, opr D U S C Co b 123 Windsor
Abraham Edward Foster eng C N R b 95 Queen
Abraham George emp Halifax Shipyards b 42 Willow
Abraham George lab h 29 Creighton
Abraham James D opr D U S C Co b 95 Queen
Abraham John grocer 11 Gottingen h 28 Maitland
Abraham John lab b 28 Maitland
Abraham John J jr opr D U S C Co b 95 Queen
Abraham Marie Mrs charwoman h 40 Cornwallis
Abraham Rebecca (wid John) h 95 Queen
Abraham Rebecca M Miss adv clerk b 95 Queen

**R. N. McDONALD**
The People's Grocer
HIGH-CLASS
Groceries, Flour and Feeds
CORNER ARGYLE AND JACOB STREETS

Abrams Charles grocer h 12 Hunter
Abrams Francis K janitor Hfx Dispensary h 31 Brunswick
Abrams Lewis tmstr h 18 Jacob
Abrams Lewis J clothing and jewellery 21½ Jacob rms 5½ Gottingen
Abriel Elva B Miss commercial photogr 37 Sackville h do
Abriel Gordon emp C N Railways b 7 Bedford Ave
Abriel Mary E Miss bkpr R N McDonald b 21½ Spring Garden Rd
Academy Fruit & Cigar store J F Fleming prop 367-369 Barrington
Academy of Music see Majestic Theatre 357-363 Barrington
**ACADIA DRUG STORE** G A Burbidge 135 Hollis
**ACADIA FIRE INSURANCE CO,** R K Elliot secty treas 58 Bedford Row
Acadia Loan Corporation Building 6-8 Prince

**ACADIA SUGAR REFINING CO. LTD, City Office 235-237 Hollis cor Duke**
**(see col insert)**

Acadian Hotel 88-90 Granville
**ACADIAN RECORDER,** Blackadar Bros 90-94 Granville
Acker Ellen Miss emp Moirs Ltd b Prince Albert Rd Dartmouth

Stewart MOTOR TRUCKS
W. WALTER WATT
91½ Lower Water Street
TELEPHONE SACKVILLE 699

Northern Electric Company, Ltd.
67 Upper Water St., HALIFAX
Phone Sackville 2420, 2421 & 774

WILLIAM F. BLANK Billiards and Pool
WHOLESALE TOBACCONIST AND SUNDRIES
579-583 BARRINGTON STREET



**Sovereign Lime Juice and Sovereign Syrups**
Guaranteed from Fruit Juices
PURE AND WHOLESOME

Acker John driver C A S C b Glacis Barracks
Acker J C student b 26 South Bland
Acker Leonard R of Acker's Theatre h 10 Coburg Rd
Acker Robert T carpt b 12 Belle Aire Terrace
Acker Thomas B student b 26 South Bland
Acker William clk b 26 South Bland
Acker William C inspector H M Customs h 26 South Bland
Acker's Vaudeville Theatre L R Acker prop 49 Sackville
Ackerson George lab b 181 Grafton
Ackhurst Annie M Mrs b 101 Queen
Ackhurst B Evelyn Miss b 316 Morris
Ackhurst Charles W vice pres A N Whitman Ltd h 29 Vernon
Ackhurst Emily F Miss b 101 Queen
Ackhurst Ernest V LL B barrister and solicitor b 320 Morris
Ackhurst George com mer h 320 Morris
Ackhurst Helen B Miss b 320 Morris
Ackhurst John S trav Can Gen Elec Co Ltd h 336 Morris
Ackhurst Minna L Miss tchr Alexandra School b 316 Morris
Ackhurst Reta Miss steno Bank of Montreal b 29 Vernon
Ackhurst William clk Prov Cashier's Office h 316 Morris
Ackhurst William C M mfrs agt h 320 Morris
Ackland Rev Lemuel E pastor North Baptist Church h 130 Duncan
Ackworth Geo A emp Hfx Shipyards h 12 John
Acquinas Mary Sister principal St Patrick's Girls' School b 321 Brunswick
Adamore Florence Miss b 49 Birmingham
Adamore G Louis clk W U T Co h 49 Birmingham
Adamore Raymond L clk S Smith & Son b 49 Birmingham
Adamore Rena Miss clk, b 49 Birmingham
Adams Alice (wid James) h 44 North
Adams Alice (wid Wm) h 1 Elevator Court
Adams Annie Miss b 132 Robie
Adams Annie (wid Wm) b 873 Barrington
Adams Arthur emp N S T & P Co b cor Coburg Rd and Robie
Adams Augustus tmstr h 129 Creighton
Adams Bruce acct Canadian Explosives Ltd h 60½ Chebucto rd
Adams C Augustus elevator boy Mahons Ltd b 129 Creighton
Adams Charles E sergt Headquarters office h 87 Gottingen
Adams Daniel farmer h 27 Bayers Rd
Adams Edith W Miss, tchr b 27 Bayers Rd
Adams Edward D h 51 Inglis
Adams Frank mgr Adams Transportation Co b The Carleton
Adams Frank photogr 22 Duncan h 26 Compton Ave
Adams Frank tmstr h 11 Mass Ave
Adams Frederick emp Felix J Quinn b 775 Barrington
Adams George emp The Barrett Co. h 44 Stairs
**ADAMS GEORGE A,** cleaning and pressing clothing 106 Hollis h 108 do
Adams Gertrude L Miss steno Neville Canneries Ltd b 84 Quinpool Rd
**ADAMS HAROLD F (COL)** of Thompson Adams & Co Ltd, h Acadian Hotel sum res Marlborough Woods
Adams Harry C truckman h 57 Agricola
Adams Henry foreman slmkr Dockyard h 112 Agricola
Adams Henry G sergt hdqtrs office h 146 Queen
Adams Herbert lab h 3 Market
**ADAMS HOUSE** Annie E Titus prop 46 North
Adams James Capt S S "Minia"
Adams James emp Whelan & Ferguson b 906 Barrington
Adams James A foreman D A R h Duffus
Adams James H emp W S Craig h 6 Seldon
Adams James R stevedore h 13 Bishop
Adams Johanna (wid Percy) b 36 Queen
Adams John packer Bauld Bros Ltd h 6 Seldon
Adams John caretaker North Baptist Church h 44 John
Adams John S laborer h 126 Creighton
Adams Kathleen steno J J Power K C b 57 Agricola
Adams Kathleen A Miss steno (S E T) b 39 Willow
Adams Lucy Miss mlnr Miss Anna Spence b 8½ McCully
Adams Mary clk Max's Dry Goods b 44 John
Adams Mary C Miss b 20 North

The A. B. C. STORE Ladies' Ready-to-Wear Garments and Furs
527 Barrington Street - Phone Sackville 1087

T. C. Allen & Co. General Job Printers, Etc.
ASK FOR QUOTATIONS.
124 & 126 Granville St.

**T. C. Allen & Co.** Manufacturing Stationers
124 & 126 Granville St.



Adams May Miss emp Clayton & Sons b 112 Agricola
Adams Minnie tlrss C B Lowe & Co b 873 Barrington
Adams M Miss emp Mahons Ltd b 65½ Birmingham
Adams N W student b Acadia Hotel
Adams Richard B grocer 667 Robie h 39½ Willow
Adam T G clk Bnk of N S b 8 Carleton

**ADAMS TRANSPORTATION CO.** Trucking and Forwarding Agents, 59 Upper Water

Adams William eng S S "Chaleur" b 12 Victoria Rd
Adams William lab (OAS) b 1 Elevator Court
Adams William emp Frank Reardon b 18 Rottenburg
Adams William seaman h 126 Creighton
Adams William A grocer 1040 Barrington h 30 North
Adams William A jr clk Wm A Adams b 30 North
Adams William C contractor h 6 Seldon
Adams William F h 42 Carleton
Adams William H clk John Tobin & Co h 238½ Gottingen
Adams William J printer Acadian Recorder h 64 Agricola
Adamson Herbert mgr American News Co h 1 Fraser
Adamson John cooper H M S "Niobe" b 118 Creighton
Adamson William emp Pacific Cable Brd b 42 Carleton
Adderman Joseph slsmn b 140 Gottingen
**ADDRESSOGRAPH SALES CO** Soulis Typewriter Co Ltd representatives 61 Granville
Adley Hester Mrs hskpr 402 Tower Rd
Admirality House and Grounds (R C N Hospital) after 299 Gottingen
**AETNA INSURANCE COMPANY OF HARTFORD CONN** A M Jack & Son agents 169 Hollis
Affleck William A of Thompson Adams & Co Ltd h 68 Edward
Agnes M Sister vice-prin St Patrick's Girls' School
*Ahearn see also O'Hearn*
Ahearn Annie (wid John) h 248 Gottingen
Ahearn Anthony b 235 Barrington
Ahearn J emp Moirs Ltd h 255 Market
Ahearn John tmstr Richard E Gannon h 45 Maynard

See WATSON
For Your Drug Wants
3 Stores { 15 Jacob Street
98 Gottingen Street
196 Agricola Street
H. A. WATSON, Prop.

Ahearn John E reporter Halifax Herald, b 248 Gottingen
Ahearn William K clk Marine & Fisheries b N W Arm
Ahier Elias carp h 33 Seaforth
Ahiers John carp h 87 Creighton
Ahiers Phoebe grocer 85 Creighton h 87 do
Aikenhead Annie J b 61a Mewburn Ave
Aikenhead Mabel (wid N) h 61a Mewburn Ave
Aikenhead John laborer h 3a Maine Ave
Ainsford E G stevedore b 151 Argyle
Ainsley's Boarding Livery and Sales Stables 26 Blowers
Ainsley Matilda (wid Robert) h 131 South Park
Ainsworth Harry H h 6 Charles
Ainsworth John Leo chauffeur b 6 Charles
Aish Gustin deputy officer Naval Store Dockyard h 62 Cedar
*Aitken see also Atkins*
Aitken Charles policeman h 44 Bloomfield
Akerlund Herman U S immigration inspector h 1½ Edward
Albro Jessie Miss companion b 46 Victoria Rd
Alcorn S R condr N S T & P Co b 11 McCully
Aldridge John W mgr Archibald & Holmes Ltd Hollis c/o do
Alexander Frederick J cook "Niobe" h 1013 Barrington
Alexander Harry W caterer h 76 Coburg Rd
Alexander Harry W emp Halifax Shipyards h 57 Maine Ave
Alexander Samuel boiler mkr Dockyard b Jubilee Rd
**ALEXANDOR A J LTD,** fur parlor 561 Barrington
Alexandra Margaret Mrs b Old Ladies' Home 228 Gottingen
"Alexandra" The Hillside Hall Co Ltd prop 30 South
Alford Ada clk G M Smith & Co b 44 Buckingham

Stewart MOTOR TRUCKS
W. WALTER WATT
91½ Lower Water Street
TELEPHONE SACKVILLE 699

**Walter J. Busch** **ARCHITECT**
**60 Bedford Row**



Alford Harry laborer h 85 Mewburn Ave
Algee Charles R policeman h 12 Connolly Place
Alger Alex stevedore h 119½ Gottingen
Aliotis & Cliris props Shoe Hospital, tobacconists 428 Barrington
Aliotis Nicholas G of Aliotis & Cliris h 23 York
*Allan see also Allen*
Allan Anna G Miss secty-treas Bragers Ltd, b 154 Spring Garden Rd
Allan Bliss H Miss slsldy W L Tuttle b Lakeview
Allan James carp b 315½ North
Allan Mary E (wid of John) h 12 Quinpool Rd
Allan Melbourne lab Dockyard b 141 Longard Road
Allard Robert R seaman h 35 Bell
*Allen see also Allan*
Allen Amy Miss b 153 Shirley
Allen Arthur W foreman tin shop Hillis & Sons Ltd b 29 Artz
Allen Burton porter Deepwater Res Windsor Junction
Allen Charles lab b 150½ Almon
Allen Charles carp b 283 Brunswick
Allen Clarence A emp N D & C Co b 29 Artz
Allen Miss Dorothy M clk inspector of Taxation b 21 Beech
Allen Edith Miss tchr St Mary's Boy's School b 76 S Park
Allen Edith (wid Richard) emp Green Lantern b 22 Smith
Allen Edmund S night foreman C N R h 51 Chebucto Rd
Allen Elizabeth Mrs nurse City Home b do
Allen Eric A, clk W F Page b 130 Hollis
Allen Frank janitor b People's Palace
Allen Frederick letter carrier b 55 Duke
Allen George J sec K of C Army & Navy Hut b 372 Barrington
Allen George L asst mgr Evans & Young h 149 North
Allen George P sergt H M Gun Wharf C O C h 79 Buckingham

**ALLEN GEO R, painter and decorator 153 Shirley h do**

Allen George W (OAS) b 51 Chebucto Rd
Allen Harold L printer Imperial Pub Co Ltd h 16 Buckingham
Allen Harry stevedore h 14 Starr
Allen Henry checker C N R b 29 Artz
Allen James lab b 78 Creighton
Allen James A emp G R Allen, b 153 Shirley
Allen James V fish mer h 76 S Park
Allen James W plant dept M T & T Co b 8 Mitchell
Allen James W foreman J G Colp h 47 Willow
Allen Jean M Miss ledger clk S C R b Queen Hotel
Allen John foreman carpt b 135½ North
Allen John stev and rigger 47 Upper Water h 43 Cogswell
Allen J Lindsay W buyer Mahons Ltd h 318 Morris
Allen Kathleen Miss cashier b 76 S Park
Allen Lemuel F (OAS) h 28 Hunter
Allen Leslie emp C N R h 22 Smith
Allen Lois M Miss clk P O Inspectors office b Dartmouth
Allen Lorne h 74 Creighton
Allen Mary Miss b 76 S Park
Allen Nellie Miss b 55 Duke
Allen Percy G mach Longard's Ltd h Dartmouth
Allen Peter R fruit and confec 111½-113 Argyle h 18 Maitland
Allen Richard painter h 7 Granville
Allen Richard L lab b 7 Granville
Allen Robert h 212 Brunswick
Allen Rufus P emp P R Allen b 18 Maitland
Allen Sadie Miss mlnr b 23 Victoria Rd
Allen Sarah Miss clk Johnson Piano Co b 1 Norwood
Allen Thomas (OAS) h 37 Chestnut

**ALLEN T C & CO (W T Allen) Booksellers, 124-126 Granville (See Marginal lines and top line front cover).**

Allen Walter N contr rms 37 Bauer
Allen William foreman checker frt dept C N R h 128 Duncan
Allen William emp C N R frt shed h 159 Agricola
Allen William barber 199 Agricola h do
**ALLEN WILLIAM T** of T C Allen & Co h 89 S Park
Allen Winnifred Miss mlnr b 76 S Park
Alley John S emp John Tobin & Co h 18 South Kline
Allgrove M J opr Halifax & Bermuda Cable Co b Brenton Lodge
Allison Archibald mechanic b 177 Oxford
Allison Chas A barber 152 Gottingen h 159 Creighton
Allison David (LL D) h 288 Tower Rd
Allison Edmund P (K C) barrister suite 7 Cragg Bldg h "Oakville" 24 Oxford
Allison Elizabeth Miss music tchr School for the Blind b 562 Robie
Allison Frederick lab h 26a Bell Rd
Allison Hannah P Miss b 562 Robie
Allison Herbert B lineman M T & T Co b 492 Robie

**Baldwin & Company** High-class English China and Glass NOVELTIES. 446 BARRINGTON ST.



Allison John Geo tmstr b 75b Rhode Island Ave
Allison J J h 562 Robie
**ALLISON J WALTER** of J P Mott & Co h "Hazelhurst" Dartmouth
Allison Laurie M daughtsman Eastern Railway h 562 Robie
Allison Mary (wid Robert) h 157 Creighton
Allison Norah maid b 53 Brenton
Allison Robert emp Moirs Ltd 177 b Oxford
Allison Thomas H com trav h 96 Edward
Allison William R emp M S Brown & Co Ltd b 159 Creighton
**ALL SAINTS CATHEDRAL,** Very Rev John P D Llwyd D D 376-392 Tower Rd
Allney Herbert J (OAS) h 8 Rottenburg
Allsop Albert b 112½ Queen
Allsop John gen agt for Canada R M S P Co St Paul Bldg h 69 Inglis
Allsop Walter painter h 112½ Queen
Allsop William J sergt b 127 Beech
Allum Beatrice school tchr b 93 Larch
Allum George T Sergt major C A P C h 93 Larch
Allum Gladys Miss steno Camp Hill Hospital b 93 Larch
Allum H A Lieut C A P C b 93 Larch
Al-Molky Bros dry goods whol and retail 560 Barrington
Al-Molky Geo F dry goods h 16 Cornwallis
Al-Molky Helen Mrs h 37 Maitland
Al-Molky Naseem of Al-Molky Bros b 37 Maitland
Al-Molky Saleem of Al-Molky Bros b 37 Maitland
Almon Apartments 25 Almon
Almon Caroline S Miss Nurse b 3 Hollis
Almon Frances (wid I R) b "Birchdale" 174 Coburg Rd
Almon Miss Rollie emp Camp Hill Hospital b 35 Hollis
Almon S W A steno Henry Rogers Harris & Stewart b 35 Hollis
Almon W Bruce phy 35 Hollis h do
Almon W B Lieut-Col (R G A) h R A Park
Alner Jessie (wid John) h 8 Lady Hammond Rd
Alner John E b 8 Lady Hammond Rd
**ALVES WILLIAM H** supt Prudential Ins Co h 181 S Park
*Alward see also Aylward*
Alward Bessie P Miss emp U S Army Quartermaster b 12 Hollis
Alward Hugh J asst eng Marine & Fisheries b 305 Brunswick
Amanda Private Hospital Dr C Courtenay Ligoure supt 166 North
American Boot & Shoe Store (Louis Blume) 25 Gottingen
American Clothing Store Levine Louis prop 41 Gottingen
American Consul General Evan E Young Dennis Building 108 Granville
American News Co Ltd 28 Bedford Row
American Restaurant Peter School prop 141-143 Hollis
American Steamship Line A G Jones & Co agents 147 Hollis
**AMES A E & CO TORONTO** A M Jack & Son correspondents 169 Hollis

**AMHERST BOOT & SHOE CO LTD, F O Mumford mgr Halifax Branch 164-166 Granville**

Amirault Cpl repair man C A S C b Glacis Barracks
Amirault E B mail clk b 134½ Cunard
Amirault Roger H clk Prince George Hotel b do
Amirault Simon A railway mail clk h 276½ Creighton
Amiro James student Mar Business College b 21 Morris
Amiro L cond N S T & P Co h 21 Morris
Ammesse Alphonse painter h 74 Bedford Row
Ammesse Amanda Miss emp Moirs Ltd b 74 Bedford Row
Ammesse Angus emp Moirs Ltd h 74 Bedford Row
Amyoony A dry goods 779-801 Barrington
Amyoony A P clk S P Amyoony h 701 Barrington
Amyoomy Miss Martha emp A Amyoony b 801 Barrington
Amyoony Saleem P dry goods 195 Brunswick h 17 Cogswell
Ancient Florence S acct asst Tax Dept of Finance b "Willoughby" Bedford

ANCHOR-DONALDSON LINE.
THE ROBERT REFORD CO. LIMITED,
STEAMSHIP AGENTS.
GENERAL AGENTS.
REFORD BUILDING.
110 GRANVILLE COR. GEORGE.
DAY AND NIGHT PHONES.
SACKVILLE 1470-1471.

Stewart MOTOR TRUCKS
W. WALTER WATT
91½ Lower Water Street
TELEPHONE SACKVILLE 699

**CROWELL BROS. LTD.** Agents for Iver-Johnson Bicycles
**81-83 Upper Water Street.** and Breach-Loading Guns.



ANCHOR LINE
THE ROBERT REFORD CO. LIMITED.
STEAMSHIPS AGENTS
GENERAL AGENTS.
REFORD BUILDING.
110 GRANVILLE COR. GEORGE.
DAY AND NIGHT PHONES,
SACKVILLE 1470-1471.

Ancoff Nego lab b 147 Upper Water
Anderson Alexander janitor Dalhousie University h do
Anderson Alexander marine eng h 111 Gerrish
Anderson Alfred (OAS) h 39 Blowers
Anderson Alfred M boarding house 151 Argyle h do
Anderson Amelia V (wid Charles) h 4 Seymour
Anderson Miss Anna emp Mar Optical Co b 40 Creighton
Anderson Annie J (wid William) b 32 Inglis
Anderson Arthur D brklyr b 28 Maynard
Anderson Austin engineer rms 6 Inglis
Anderson A watchman N S Car Works
Anderson A N Miss clk McGilvary's Pharmacy b 41 North
Anderson Benjamin clk Gordon & Keith b 26 North
Anderson B M messenger Dockyard
Anderson Catherine (wid Arthur) h 82 Cornwallis
Anderson Catherine Miss steno b 28 Maynard
Anderson Cecelia Miss b 111 Gerrish
Anderson Charles Willoughby h 54 Morris
Anderson D emp Herald and Mail b 89 Oxford
Anderson David lab Dockyard 136 Portland Dartmouth
Anderson Edith Miss b 12 Vernon
Anderson Edward S chauffeur City Taxi Service h 12 Vernon
Anderson Elizabeth (wid James) h 32a Garrison Grounds
Anderson Eunice (wid Alex) h 130 Henry
Anderson Florence M Miss tel opr F B McCurdy & Co b 176 Henry
Anderson Fred (OAS) b 94 Argyle
Anderson Dr F N b Grosvenor
Anderson George clk Halifax Board of Trade h 29 Hollis
Anderson Geo A tmstr Leonard Fisheries Ltd h 20 Birmingham
Anderson Gerald J rack man M T & T Co Lorne Exchange b 80 Wellington
Anderson Gertrude steno Gun Wharf b 28 Maynard
Anderson G F A vice pres T S Simms & Co Ltd b 196 Atlantic
Anderson Harry tmstr J A Leaman & Co b 92 Argyle
Anderson Harriet M (wid Alex) rms 22 Harvey
Anderson Helen Miss b 283½ South
Anderson Isabel E (wid Alex) h 130 Henry
Anderson James (OAS) b 151 Argyle
Anderson John (OAS) h 10 Creighton
Anderson John motorman N S T & P Co h 67 Dresden Row
Anderson John J fitter Dockyard h 10 Belle Aire Terrace
Anderson John L Student Tec College b 43 Fenwick
Anderson John W trav National Fisheries b Glendale Hotel
Anderson Joseph emp Fry's Bakery b 22 Blowers
Anderson Karl Mrs groc 94 Argyle h do
Anderson Karl stevedore h 94 Argyle
Anderson Kathleen Miss steno Military Hdqtrs b 28 Maynard
Anderson Leland M inspr of plumbing and heating Public Schools h 295 South
Anderson Mabel G Miss Prov Cashier's office b Ladies College
Anderson Marian nurse V G H b do
Anderson Mary Miss registered nurse b 244 Robie
Anderson Maud Miss clk Wood Bros Co Ltd b 119 Cunard
Anderson Minnie Miss b 29 Hollis
Anderson Jean Miss b 322 South
Anderson Noble emp Canadian Oil Co h Fairview
Anderson Peter cutter Geo Hay Tailoring Co h 15 York
Anderson Richard J truant officer School Commissioners h 322 South
Anderson Robert (OAS) b 22 Blowers
Anderson Robert D deputy insptr Mines and Quarries h 11 Louisburg
Anderson Robert H fireman C N R h 322 Agricola
Anderson Robert M mason h 28 Maynard
Anderson Robert M tobacconist 53 Creighton h 82 Cornwallis
Anderson Robert W L elevator man P O h 21½ Spring Garden Rd
Anderson Walter painter b 388 Young
Anderson Walter A clk Hendry Ltd b 130 Henry
Anderson William shipper Imperial Tobacco Co Ltd b 19 Livingstone
Anderson William (OAS) b 94 Argyle
Anderson Wm clk Gordon & Keith b Adams House 46 North
Anderson William P emp Burns & Kelleher h 19 Livingstone
Anderson Winthrop Pool emp Moirs Ltd b 12 Starr
Anderton J C agt A J Bell & Co b Halifax Hotel
Andrews Abraham painter b 68 Gerrish
Andrews Annie Miss b 20 Fenwick


See CAMERON, OPTICIAN
BARRINGTON ST., Telephone Sackville 2728. Corner Duke
AND YOU'LL SEE BETTER.



Andrews Annie Miss emp G & T Phillips
Andrews Annie (wid Norman) h 9 b Mass Ave
Andrews Archibald pressman Stanfords Ltd h 68 West
Andrews Arthur emp Dockyard h 104 North
Andrews Arthur driver Parson's Livery b 54 North
Andrews Charles nurse h 16 Harris
Andrews Charles sr truckman h 7½ Stairs
Andrews Charles D truckman b 7½ Stairs
Andrews Chas E tmstr b 134½ Longard Rd
Andrews David Chauffeur h 27 Hunter
Andrews David h 39 Granville
Andrews David emp Moirs Ltd b Fairbank Dartmouth
Andrews Dorothy E Miss b 173 Coburg Rd
Andrews Ellen Miss b 104 North
Andrews Ethel Miss clerk b 66 Falkland
Andrews Everett cond N S T & P Co b 68 West
Andrews Florence (wid James) lodging house h 49 Hollis
Andrews Francis A apprentice Dockyard b 104 North
Andrews Gladys Miss emp W U T Co b 20 Fenwick
Andrews Harry C clk Brock & Patterson Ltd b Dartmouth
Andrews Harry W emp Halifax Furnishing Co h 27 Hunter
Andrews Herbert acct Halifax Relief Com h 173 Coburg Rd
Andrews James tmstr Ben's Ltd b 104 North
Andrews Jennie Miss clk Wood Bros Co Ltd (The) b 68 West
Andrews John P laborer Dockyard b 104 North
Andrews Laura (wid Philip) h 68 West
Andrews Lorenzo janitor h 20 Fenwick
Andrews Mary M Miss emp Moirs Ltd b 27 Hunter
Andrews Michael (OAS) b 39 Granville
Andrews Michael G b 134½ Longard Rd
Andrews May (wid Wm) b 100 Queen
Andrews Peter A emp J A Leaman & Co h 65 Brunswick
Andrews Sophie (wid Charles) rms 92 Sackville
Andrews Thomas truckman h 21 Kane
Andrews Thomas stevedore b 104 North
Andrews Thomas H trkmn h 134½ Longard Rd
Andrews Thos H jr b 134½ Longard Rd
Andrews Walter (OAS) b 39 Granville
Angelson Brothers lunch counter Prince George Hotel 129 Hollis
Angelson Gus of Angelson Bros h 129 Hollis
Angelson John of Angelson Bros h 129 Hollis
Angevine Fred A emp Halifax Shipyards b 935½ Barrington
Angevine Josie Mrs b 24 Maitland
Anglin Thomas opr D U S Co h Dartmouth
Animal Relief Shelter 30 Argyle
*Anisty see also Ansty*
Anisty Eli foreman carp Dominion Coal Co Ltd h 4 Hollis
Anisty Elias clk Dom Coal Co b 4 Hollis
Anisty Harris city trav Christie Brown & Co Ltd b 4 Hollis
Annand C Jean Miss student b 59 Morris
Annand F William clk Grant Oxley Co h 156 Henry
Annand William (OAS) b 180 Agricola
Annand William C trav Dayton Scales h Melville Cove N W Arm
Anstiss Jennie P (wid George) b 71 Jubilee Rd
Anstiss Rita R Miss steno Frank A Gillis b 71 Jubilee Rd
*Ansty see also Anisty*
Ansty Adelaide clk C N R frt shed b 280 Agricola
Ansty John W porter C N R frt office h 280 Agricola
Ansty William student b 150 Creighton
Anthony George student b 285 Brunswick
Anthony Helen Miss floorlady E E Parsons b 285 Brunswick
Anthony J A Daniel (OAS) b 6 Fern
Anthony Robert carp h 285 Brunswick
Anti Tuberculosis League 31-35 Brunswick
Antle Elsie Miss steno T Geddes Grant Ltd b 57a Fredericton Ave
Antle George S chief steward S S Princess" h 6 Dresden Row
Antle William Laborer h 57a Fredericton Ave
Antnuk Samuel lab b 74 Falkland
Apgood George emp Rhodes Curry & Co Ltd b 222 Brunswick
Appleby Alexander (OAS) b 8 Liverpool
Appleby Edward mach Dockyard h 8 Liverpool

Stewart MOTOR TRUCKS
W. WALTER WATT
91½ Lower Water Street
TELEPHONE SACKVILLE 699

**FRISCO CAFE** The Best Meals for :: the Least Money :: **Open all the Time**
62 SACKVILLE, CORNER ARGYLE - - - PHONE SACKVILLE 1646



**COATES ELECTRO PLATING PLANT** All Kinds of Plating and Refinishing
FACTORY FOOT OF GEORGE STREET
Halifax Agents: COOLEY BROS., 395 Barrington St.
Phone, Sackville 734 - House Phone, Harbor 431-R

Appleby Ernest E carp h 15 Yukon
Appleby Ernest W carp b 15 Yukon
Appleby Jane (wid David) h 8 Liverpool
Appleby Thomas carp h 18 Swain
Appleby William jr carp Dockyard b 18 Merkel
Appleby William sr carp Dockyard h 18 Merkel
Applegate G H lieut A D of S & T Dennis Bldg b Glacis Barracks
Appleton Edna Miss emp Taylor Music Co b 17 Yale
Appleton Florence steno Wellington Barracks b 374 Robie
Appleton Georgina student b 144 Robie
Appleton Harold jr clk Dockyard b 374 Robie
Appleton Norah Miss clk Clayton & Sons b 17 Yale
Appleton Thomas carp h 17 Yale
Appleton William pattern mkr Hillis & Sons Ltd b 57 Atlantic
Appleton William mach Round House h 374 Robie
Aquinas M Sister principal St Patrick's Girl's School
Arab Abraham of A Arab & Sons h 75 Buckingham
Arab Abraham & Sons Dry goods 75 Buckingham
Arab Anthony fruit and confectionery 891 Barrington h 75 Buckingham
Arab Joseph tmstr A MacDonald b 75 Buckingham
Arab Joseph peddler h 45 Brunswick
Arab Louis mgr A Arab & Sons b 75 Buckingham
Arab Phoebe Miss emp Anthony Arab b 75 Buckingham
Arcade Building 223 Hollis
Archard Alfred dental laboratory 479 Barrington h 104 Henry
Archard Alfreda Miss nurse V G Hospital b 104 Henry
Archard Edith Miss mlnr b 104 Henry
Archard Edwin dental mechanic b 104 Henry
Archard Emily M Miss steno Queen Fire Ins Co b 104 Henry
Archard Miss Ethel steno Y M C A b 104 Henry
Archard Karl clk A M Bell & Co Ltd b 104 Henry
Archard Sadie Miss nurse b 104 Henry
Archibald Beth M Miss emp N D & C Co b 66 Hollis
**ARCHIBALD CHARLES** vice-president Bank of Nova Scotia h 32 Inglis
Archibald Chas C phys and surgeon 125 Edward h do
Archibald C A tinsmith Imperial Oil Co h 645 Robie
Archibald Donald Mrs h 20 Morris
Archibald Ernest clk Customs h 59 Allen
Archibald Frank C (OAS) b 305 Brunswick
**ARCHIBALD G PARKER** treas and clk Halifax County h 134 Morris
Archibald Henry farmer h 2 Pine
**ARCHIBALD & HOLMES LTD** Engineers & Builders 91 Hollis
Archibald John drug clk b 248 Gottingen
Archibald Josephine Miss tchr b 6 Jubilee Rd
Archibald Leslie clk A A Thompson b 248 Gottingen
Archibald Mary Miss b 20 Morris
Archibald Richmond L agent Cleveland Bicycles h 90 Dutch Village Rd
**ARCHIBALD ROY E** Coal Merchant 52 Bedford Row h Bedford
Archibald R L clk Morton & Thomson h Armdale N W Arm
Archibald Susan E Miss principal Domestic Science School b 43 Edward
Archibald Thomas brakseman C N R b 386 Gottingen
Archibald W Martin bkpr W F Page h 262 South
Arcq Harry bricklayer b 50½ Livingstone
Arena Rink Louisburg cor Pepperell
Arleck Barnet cabinet mkr h 140 Gottingen
Arleck Wilfred emp Aronoff Shoe Store b 77 Gottingen
Arleck William emp North End Shoe Store b 140 Gottingen
Arlington House Donald McPhee prop 130 Hollis
*Armburg see also Arnburg*
Armburg Miss A emp Ungar's Laundry
Armburg L E barber Queen Hotel Barber Shop b 49 South
Armdale Boathouse L F Stoneman mgr foot of Quinpool Rd
**ARMDALE COAL & ICE CO LTD,** coal ice and wood foot Chebucto Rd
Armdale Grocery Store John E Butler 401 Chebucto Rd
Armitage Arthur jr (OAS) b 24 Uniacke
Armitage Arthur sr foreman Wm Roche h 24 Uniacke
Armitage Dalsie Miss student b 90 Spring Garden Rd
Armitage Frank b 24 Uniacke
Armitage Mary Miss tchr Bloomfield School b 90 Spring Garden Rd
Armitage Patrick teamster b 24 Uniacke
Armitage William A asst King Edward Theatre b 24 Uniacke
**ARMITAGE WILLIAM J** The Ven Archdeacon of Halifax rector of St Paul's Church h 90 Spring Garden Rd
Armouries North Park cor Cunard
Armstrong Beverley R lieut-col D A A & Q M S M D 6 rms Dennis Annex
Armstrong Edward seaman rms 217 Grafton

**Walter J. Busch** **ARCHITECT**
**60 Bedford Row**



Armstrong Ellen (wid John H) b 6 Sarah
**ARMSTRONG E H HON** Commissioner of Works and Mines b Alexandra Apartments 30 South
Armstrong F W vice chairman Workmen's Compensation Board h 42 Vernon
Armstrong H Mrs emp Moirs Ltd h 99 Maitland
Armstrong James supervisor Halifax Industrial School b do
Armstrong John H carp (OAS) h 6 Sarah
Armstrong J H qmstr sergt Kings Wharf h 181 S Park
Armstrong Mary (wid Stephen) b 2 Creighton
Armstrong Mary B Miss nurse b 42 Vernon
Armstrong Thomas phy and surgeon 47 Kaye b do
Armsworthy George L janitor h 74 Bedford Row
Armsworthy James tmstr b 74 Bedford Row
Armsworthy William J slsmn Ben's Ltd
Armsworthy W A meat cutter R McLeod & Son h 13 Davison
**ARMY MEDICAL OFFICE** Head Quarters Office R A Park Sackville
Army Pay Corps 6th floor Dennis Bldg 108 Granville
Army Service Corps Glacis Barracks Cogswell
Army Service Corps Bakery Cogswell
*Arnburg see also Armburg*
Arnburg Dennis lab Dockyard 101 Duncan
Arnell K Carstairs officer R M S P Co b 90 Spring Garden Rd
Arnold Anna Miss b 7 Welsford
Arnold Brenton factory supt h 7 Harvard
Arnold Frank b 39 Yale
Arnold James stock mgr F W Woolworth Co h Dartmouth
Arnold L Hubert of the Arnold Turner Co Ltd h 37 Granville
Arnold Marcella F Miss emp traffic dept M T & T Co
Arnold Thomas H truckman h 129 Allen
Arnold Turner Co Ltd (The) plumbers 37½ Granville
Arnold Violet clk Wm McGillivary b 42 Carleton
Arnold William carp b 55 West
**ARONOFF HYMAN I,** of Strand Shoe Store b 555 Barrington
**ARONOFF MAX C** prop Comfort Shoe Store h 437 Brunswick
Aronoff Morris H boot and shoe dealer 17 Gottingen h 245 Oxford
Aronoff Samuel C boots and shoes 78 Upper Water h 130 Edward
Arron Joseph pres Brager's Ltd furniture 139-143 Argyle h 323 South

**ARRON MAX of A B C Store, 527 Barrington, rms Dennis Bldg**
**(See page 30 and side line)**

Arscott S & Co hides and skins O'Connor's Wharf 65 Upper Water
Arseneault Albert lab b 77 Bilby
Arseneault Alfred lab h 183 Agricola
Arseneault Edward emp Halifax Sheet Metal Works b 74 Gerrish
Arseneault Freeman emp Dom Coal Co Ltd h 18 Bishop
Arseneault Henry P agt Prudential Life Ins Co b 75 Lower Water
Arseneault Joseph, carp b 4 Lockman Ave
Arseneault J blmkr Shipyards b 102½ Argyle
Arseneault Moise lab b 186 Upper Water
Arseneault R sheet metal wkr Jas Donohue b Glendale House
Arseneault Thaddy tinsmith h 74 Gerrish
Arseneault Lilly Miss emp Y W C A b 255 Brunswick
Arseneault Theophile waiter C N R h 4 Bshop

**ARTEZIAN WELL CO LTD**
**The Trask**
**143 Lower Water**
**(See page 19)**

Arthur Alexander (OAS) h 73 Gerrish
Arthur Anastatia (wid Henry) b 16 Willow
Arthur A L stev h 17 Belle Aire Terrace
Arthur Charles b 298 Chebucto Rd
Arthur Charles boilermaker h 34a Fredericton Ave
Arthur Clara (wid Thos) h 204 Maynard
Arthur Clarence lab b West
**ARTHUR & CONN LTD,** electrical contractors 100 Argyle
Arthur Daisy Miss rms 105 Inglis
Arthur Emily Miss b 204 Maynard
Arthur Eunice (wid George) boarding house 933½ Barrington h do
Arthur Frank G of Arthur & Conn electricians h 16 Willow
Arthur Fred J lab N S T & P Co b 44 Falkland

Stewart MOTOR TRUCKS
**W. WALTER WATT**
**91½ Lower Water Street**
**TELEPHONE SACKVILLE 699**

**Baldwin & Company** High-class English China and Glass NOVELTIES. 446 BARRINGTON ST.



Arthur G Frank checker h 935 Barrington
Arthur George bricklyr b 44 Falkland
Arthur Harold A student (OAS) b 105 Inglis

**ARTHUR HENRY M**
**of Orpheus Taxi Service**
**b 933½ Barrington**
**(See marginal lines)**

Arthurs John lather b 17 Belle Aire Terrace
Arthur John D driver Dom Express Co b 17 Grafton
Arthur Norman fireman H F D b 933½ Barrington
Arthur Robert lab h 57 Falkland
Arthur Roy B (OAS) confec Moirs Ltd b 16 Willow
Arthur William painter b 44 Falkland
Arthur William B mfrs agt h 105 Inglis
Arthur W line foreman M T & T Co
Arthur W B jr slsmn Northern Electric Co b 105 Inglis
Arthur W S clk Balcom & MacLeod 17 Spring Garden Rd b 73 Gerrish
Artz Avon S clk Northern Electric Co b 220 Robie
Artz Blanch b 52 Inglis
Artz Carol M Miss steno M T & T Co b 220 Robie

**ARTZ CHARLES H,**
**General Job Printer,**
**26 Bedford Row h 220 Robie**

Artz Frank C mgr Halifax News Co Ltd h 67½ LeMarchant
Artz Harvey E foreman Chronicle Pub Co h Rockingham
Artz James A collector b 295 Creighton
*Ash see also Ashe*
Ash Ernest (OAS) h 37 Creighton
Ash E Sgt Cogswell St Hospital b do
Ash John (OAS) b 24 Chatham Ave
Ash Mark (OAS) b 44 Bloomfield
Ash Mary (wid William) h 24 Chatham Ave
Ash Moses (OAS) h 10 Wright Place
Ash William lab h 183 Grafton
Ashby James & Son tea dlrs 101 Upper Water
*Ashe see also Ash*
Ashe Bridget C Miss tailoress b 90 Longard Rd
Ashe Edward John depot foreman Dom Express S E T h 13 Louisburg
Ashe Ernest cook C N R h 80 North Park
Ashe George W (OAS) b 80 North Park
Ashley Myrtle Miss emp Moirs Ltd b 1½ N Clifton
Ashley Nason carp Silliker & McMann h 37½ Agricola
Ashwan Ethel (widow Gilbert) b 22 Cabot
Askew Frank waiter h 32 St John Ave
Askin Philip drug clerk h 39 Duncan
Asper Rosie Mrs (widow) h 66 Pepperell
Asprey Jessie (wid Thomas) h 720 Robie
Assaff Lewis dry goods 214 Market h do
**ASSESSOR'S CITY OFFICE** City Hall P J McManus assessor 34 Duke
**ASSISTANT RECEIVER GENERAL'S OFFICE** Isaac H Mathers A R G (R S O) P O Bldg Hollis
*Atkins see also Aitken*
Atkins Alfred S carpt M T & T Co b 700 Robie
Atkins Frances prop Maple House 219 Brunswick h do
Atkins Harry R foreman Repair Shop M T & T Co h 700 Robie
Atkins James R lobster packer h 219 Brunswick
Atkins Lester H chauffeur b 219 Brunswick
Atkins Melvin chauffeur b 282 Barrington
Atkins Ross S clk C N R frt shed h 10 Kent
Atkins Miss Viola clk Morton & Thomson b 10 Kent
Atkins William emp Moirs Box Factory h 10 Kent
Atkins William carp N S T & P Co h 282 Barrington
Atkins William S carp h 58 N Bland
Atkinson Alton keeper "Boulderwood" N W Arm
Atkinson Lionel electn h 137 Almon
Atkinson William fruit merchant 180-182 Argyle h 47 Mott
Atlantic Salvage Co Ltd Geo A McLeod mgr Pickford & Black's Wharf
Atlantic Sand & Granite Co Ltd D G McDonald agent after 15 Dundonald
Atlantic Towing Co Ltd Geo A McLeod mgr Pickford & Black's Wharf
Atlantic Transport Line (steamship) A G Jones & Co agents 147 Hollis
**ATLAS ASSURANCE CO OF LONDON** W R MacInnes & Co gen agts 151 Hollis
**ATTORNEY-GENERAL** Hon O T Daniels office Province Building
Atwater Stanley contractor rms 46 Bauer
Atwood Mary Kathleen Miss emp traffic dept M T & T Co b Gaston Rd Dartmouth
Auby James emp Litho Dept Royal Print & Litho Ltd h Portland Dartmouth
AuCoin Anselm J clk Bank of Nova Scotia b 39 Lawrence
AuCoin Benjamin emp C N R b 156 Barrington
AuCoin Charles h 44 Upper Water
AuCoin Dennis Mrs (widow) b 2 Barrington

**BUTLER BROS.** REAL ESTATE BROKERS
19 Jacob Street, Phone Sackville 1082-2706



AuCoin Dulcie Miss clk Strand Shoe Store b 4 Uniacke
AuCoin Frank billard marker City Club b 285 Barrington
AuCoin Herbert chief clk Workmen's Compensation Board cor Willow and Robie
AuCoin Joseph machinist Dockyard b 949 Barrington
AuCoin Marcellan lab b 186 Upper Water
AuCoin Robert lab Flemming Bros b 369 Agricola
AuCoin Rosana Miss clk F B Porier b 44 Upper Water
AuCoin Rose Miss b 44 Upper Water
AuCoin Simon emp N S Supply Co Ltd b 202 L Water
AuCoin Thomas truckman h 369 Agricola
Auditorium (The) 10-12 Tobin
Auffrey Archibald mason h 58 Stairs
Auger M lineman N S T & P Co b 386 Gottingen
Auld A Francis eng C N R h 20 Merkel
Auld Alexander Nelson sr millwright b 390 Agricola
Auld Alexander Nelson loco driver C N R h 390 Agricola
*Austen see also Austin*
Austen Arthur S hardware merchant 93 Gottingen h 87 Coburg Rd
Austen Arthur S emp John Starr Son & Co, b Pleasant Dartmouth
**AUSTEN BRANTZ M,** director Austen Bros Ltd h Pleasant Dartmouth

**AUSTEN BROS LTD**
**Machinery and Supplies for all Industries, 118 Hollis**
**(See page 10)**

Austin Edward carp h 86 Wellington
**AUSTEN HAROLD E,** vice-president Austen Bros Ltd h Portland Dartmouth
**AUSTEN J HOWE** pres Austen Bros Ltd h Pleasant Dartmouth
Austen Mary E (wid J W) h 352 Robie
Austen Minna May Miss phy b 352 Robie
*Austin see also Austen*
Austin Arthur b 386 Gottingen
Austin Fred lab Dockyard b 28b Fredericton Ave
Austin Gordon bugler (OAS) b 19 Hurd
Austin Gordon lab Dockyard b 28 Fredericton Ave
Austin John hon lieut R C E b 2 Mitchel
Austin Mary (wid William J) h 19 Hurd
Austin Raymond clk S E Grocery 22 Spring Garden Rd b 86 Wellington

**AUTO SUPPLIES LTD**
**Roy Building**
**42 Granville**

**AUTOMOBILE INSURANCE CO OF HARTFORD,** Rainnie & Keator Ltd agents 10 Prince

**AUTOMOTIVE SUPPLY CO**
**H G Fraser**
**Tires a Specialty**
**5 Blowers**

Avard Annie (wid Wm G) b 550 Robie
Avery Bert printer Bowes Printing Co Ltd b 297½ North
Avery Fred W tinsmith h 89 Edinburg
Avery James con C N R h Greenbank
Avery John carp h 297½ North
"Avonmore" (The) Wm Burns prop 21 Morris
Awalt Amos emp N S Brewery h 83 Cornwallis
Awalt Amos I emp Davis & Fraser h 14 Harris
Awalt Annie grocer 192 Grafton h do
Awalt A lineman N S T & P Co
Awalt Bruce emp Silliker & McMann b 26 Cork
Awalt David chauffeur Boutiliers Ltd B 194 Grafton
Awalt David Mrs second hand goods 196 grafton h 194 do
Awalt Freda (wid Thomas) h 44 Market
Awalt George H chauffeur b 83 Cornwallis
Awalt Myrtle Miss emp Moirs Ltd b 44 Market
Awalt Richard storekeeper N S Furnishing Co h Dartmouth
Awalt Stanley chauffeur b 3a Rhode Island Ave
Awalt William tmstr b 83 Cornwallis
Awy Tork waiter b 121 Gottingen
*Ayars see also Ayers*
Ayars Wm Stewart prof principal I S C N S Technical College h 3 Bloomingdale Terrace
*Ayers see also Ayars*
Ayers Albert electn (OAS) b 240 Gottingen
Ayles Margaret (wid William M) h 97r Lower Water
Ayles William strkpr Geo E Boak & Son Ltd b 97r Lower Water
Aylett Henry M private R C R h 8 York

Stewart MOTOR TRUCKS
**W. WALTER WATT**
**91½ Lower Water Street**
**TELEPHONE SACKVILLE 699**


SAVE WORRY by saving your EYES, SEE us and SEE better
CAMERON OPTICIAN Barrington St.
Phone Sack. 2728 Corner Duke.



*Aylward see also Alward*
Aylward Alice (wid Joseph) temperate drinks 183 Upper Water h do
Aylward Geo carp h 74 West
Aylward George W emp Wentzells Ltd h 338 Oxford
Aylward John stev b 183 Upper Water
Aylward Michael seaman b 183 Up Water
Aylward Wm P steam fitter 59 Hollis

# B

Babbin Joseph H carp rms 275 Brunswick
Babbin A C watchman N S Car Works
Babbin Marcella h 4r Dresden Row
Babbitt A R Lieut R C E h 63 Seymour
Bacchus George H porter parlor car C N R h 149 Creighton
Bache Daisy Miss maid b 44 Inglis
Back Gweniviere M Miss steno b 66 Hollis
Backman Alfred R eng h 330 South
Backman Truman emp David Roche b 77 Gottingen
Backman Otto H carp b 10 Seymour
Bacon Selina Miss b Old Ladies Home 228 Gottingen
Bagley Charles (OAS) h 34 N Creighton
Bagley R C staff sergt C A M C Camp Hill Hospital h 6 Churchfield
Bagnal Kate Miss nurse b 347 Brunswick
Bagnal V M clerk Bellevue b do
Bagnal William clk Halifax Shipyards Ltd b 171 Agricola
*Bailey see also Baillie and Bayley*
Bailey Abraham F emp Moirs Ltd b 27 Yukon
Bailey Alexander lab b 11 Roberts
Bailey Allison emp Casino Theatre b 66 Charles
Bailey Angus student rms 156 Spring Garden Rd
Bailey Edgar A acct Acadia Fire Ins Co b Queen Dartmouth
Bailey Edward app Dockyard b King Dartmouth
Bailey Fred W prev officer H M Customs h Dartmouth
Bailey George emp Halifax Shipyards b 59 Gerrish
Bailey G Harold emp Immigration Dept Pier 2 h 131 Duncan
Bailey Harry bkpr N S T & P Co b Queen Dartmouth
Bailey Henry emp Moirs Ltd b 27 Yukon
Bailey Irene (wid Aaron) b after 210 Windsor
Bailey Jane Mrs (wid) b 18 Fern
Bailey John H barber 68½ Cornwallis h 70 do
Bailey John J Bernard gunner R C G A h 2 Thompson's Court
Bailey Mary M Miss housekpr b 7 House Dockyard
Bailey Muriel Miss emp Halifax Hotel b do
Bailey Richard skilled lab Dockyard h Dartmouth
Bailey Stanley clk R G Morton b 75 Gottingen
Bailey William J carp h 27 Yukon
Bailey William T strkpr Bauld Bros Ltd h 105 Gerrish
*Baillie see also Bailey and Bayley*
Baillie Allister K acct Insptr of Taxation rms Grosvenor
*Bain see also Bayne*
Bain Alfred carp rms 193 Agricola
Bain Barbara Miss b 32 Inglis
Bain James Y M C A h 79 Lawrence
Bain J P cook h 14 Green
Baird A Gordon city trav Moirs Ltd h 23 Edward
Baird David A trad instr school for the Blind h 9 Brenton Place
Baird Gladys clk Rhodes Curry Co Ltd b Dartmouth
Baird Isabelle Miss steno b 9 Brenton Place
Baird Lawrence electn Halifax Shipyards h 144 Beech
Baird Mildred Miss steno J L Wilson Co b Dartmouth
Bairs Robert (OAS) b 76 Market
Baker Aileen Miss tailoress b 71 Shirley
Baker Albert emp Joseph Thompson b Dartmouth
Baker Alice Miss b 31 Duncan
Baker Amos gardener h 79 Grafton
Baker Arabella Miss b 130 Barrington
Baker A R student b 54 Chebucto Rd
Baker Bessie Miss h 90 Grafton
Baker Blanch clk Acadia Fruit Store b 42 Starr
Baker Charles (OAS) h 14 Woodill
Baker Charles dyer Unger's Laundry h 79 Cedar
Baker Charles A Mrs dairy h 150 Quinpool Rd
Baker Charles W steward Halifax Hotel h 86 Seymour
Baker Clarence I policeman Dockyard h 245 Creighton
Baker Clifford L salesman Northern Elec Co Ltd b Victoria Rd Dartmouth
Baker Clyde b 150 Quinpool Rd
Baker C acct Wellington Barracks h 14 Woodill
Baker Edgar C lumber and gen com mer 193 Hollis h 56 South
Baker Eileen Miss emp Clayton & Sons, b 71 Shirley
Baker Elizabeth C Miss corsetier h 130 Barrington

# Examine Our Stock of
## Woodworking Machinery

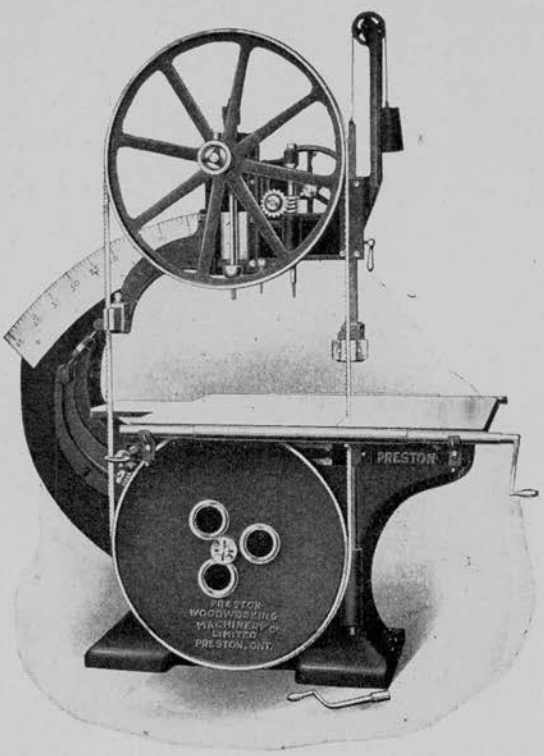


We believe you will find it
to your advantage to do so

**Band Saw Machines**
**Planers and Matchers**
**Power and Foot Mortisers**
**Edgers, Self-Feed Rip Saws, &c.**

## The A. R. WILLIAMS MACHINERY CO. Ltd.
**HALIFAX, N. S.**

# We Carry These Goods in Stock; Come and See Us

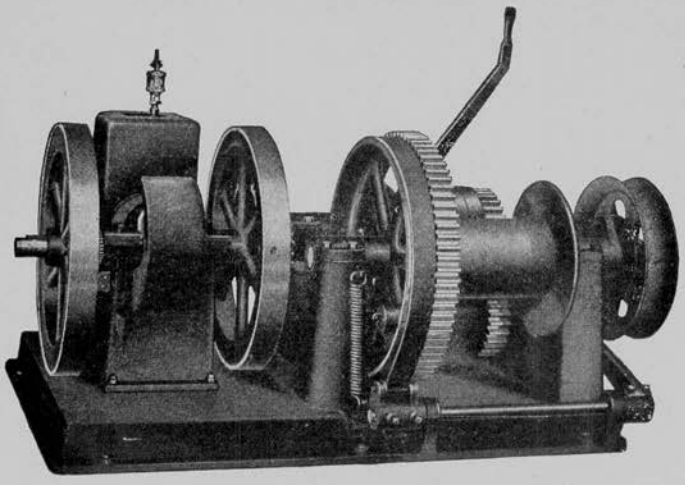

8 H. P. Bull Dog Engine Geared to a Rigidly Built Hoist





Rock Drills, Hoists, Concrete Carts, Barrows,
Flexible Galvanized Tubing, Wire Rope, Etc.

## The A. R. WILLIAMS MACHINERY CO. Ltd.

HALIFAX, N. S.

**T. C. Allen & Co.** General Job Printers, Etc.
ASK FOR QUOTATIONS.
124 & 126 Granville St.



Baker Elizabeth (wid Albert) seamstress h 15 Rottenburg
Baker Elizabeth (wid Havelock) h 60 Brunswick
Baker Eudavilla (wid Charles) h 58 a N Park
Baker Eva Miss clk M T & T Co b Dartmouth
Baker E M Miss steno b 24 Gottingen
Baker Frances Miss b 24 Gottingen
Baker Frank steward h 156 Creighton
Baker G Fred clk Hillis & Sons Ltd b 32 Kent
Baker George E stevedore b 14 Cornwallis
Baker Geo E druggist b 51 Maynard
Baker Harold carp b 922 Barrington
Baker Harold I emp Mrs Chas A Baker b 150 Quinpool Rd
Baker Harold O'C mgr rev dept M T & T Co h cor Victoria Rd & Tulip Dartmouth
Baker Henry grocer 53 Cogswell h 1 N Park
Baker Henry painter b 53 Louisburg
Baker Herbert plumber b 71 Shirley
Baker Hilda M b 51 Maynard
Baker Jacob grocer and conf 145 and 155 Gottingen h 143 do
Baker James tmstr h 71 Shirley
Baker James emp Neville Canneries
Baker James tinsmith Hillis & Sons, b Dartmouth
Baker James emp C W Outhit b 8 Hurd
Baker James jr pressman Clayton & Sons h 83 Cedar
Baker Jean Miss clk G M Smith & Co b 71 Shirley
Baker John com trav b Hillside Hall 30 South
Baker John W ex police sergeant h 31 Duncan
Baker Katherine (wid Thos) tailoress b 31 Cornwallis
Baker Kenneth eng A M Smith Co Ltd h Dartmouth
Baker Lillian S Miss nurse h 61 Stairs
Baker Lindsay carp h 26 Falkland
Baker L B (OAS) h 45a Fredericton Ave
Baker Mabel Miss emp bindery Royal Print & Litho Ltd b 71 Shirley
Baker Margaret deomstic b 5 Parker
Baker May Miss waitress b 11 Blowers
Baker Melvin stevedore h 41 Seaforth
Baker Melvin C carp Dockyard h 31 Seaforth
Baker Mildred mlnr Nelison & Mills b 54 Chebucto Rd
Baker Nicholas J (OAS) b 31 Duncan
Baker Otto emp Dockyard b 15 Granville
Baker Peter carp h 2 John
Baker Rachel (wid William) b 186 North
Baker Ralph chauffeur F J Quinn h 8 Hurd
Baker Richard h 186 North
Baker Richard horse shoer b 10 Kings Place
Baker Richard F clk b 107 Creighton
Baker Robt emp N S T & P Co b 186 North
Baker Robert carp h 93 Longard Rd
Baker Roy W lineman M T & T Co b 65 Dresden Row
Baker Simeon carp h 92 Agricola

**BAKER S T & CO, Carpenters & Painters, 341 Quinpool Rd Phone Sackville 1012 (See colored insert).**

**BAKER S T** of S T Baker & Co h 34 Quinpool Road
Baker Thomas stev h 51 Maynard
Baker Thomas sergt R C G A b 13a Pavillion Barracks
Baker Thomas jr sergt R C G A Brunswick h 48 Maynard
**BAKER WENTWORTH E CAPT,** marine supt C N Railways and Steamships h 54 Chebucto Rd
Baker Wilfred bkpr A J Grant h 251 Oxford
Baker William mach b 86 Seymour
Baker William emp Neville's Canneries Ltd h 18 Birmingham
Baker William A emp Arthur Dean b 437 Brunswick
Baker William B slsmn J J Scriven & Sons h 107 Creighton
Baker William J foreman strkpr H M Dockyard h 63 St Albans
Baker Wilson b 60 Brunswick
Balch Frederick lab h 62 Maine Ave
Balch John app Farquhar Bros b 62 Maine Ave
Balch Thomas car inspr C N R h 62 Maine Ave
*Balcolm see also Balcome*
Balcom Frank mesngr M T & T Co b 326 South
Balcom F E sergt A D M S Dist Hdqtrs b 211 Quinpool Rd
Balcom Helen Miss steno Chronicle Pub Co b 40 Church
Balcom Hilda Miss clk b 40 Church

Stewart MOTOR TRUCKS
W. WALTER WATT
91½ Lower Water Street
TELEPHONE SACKVILLE 699

**Walter J. Busch** **ARCHITECT**
**60 Bedford Row**



Balcom H D (OAS) h 86 Lawrence
Balcom James E student b 133½ Edward
Balcom John H lgr kpr Dom Govt Savings Bank h 4 Chestnut
Balcom J E rly ml clk h 133½ Edward
Balcom Samuel J master mariner h 10 Duncan
Balcom William J master mariner b 10 Duncan
Balcom W Fielding (OAS) h 211 Quinpool Rd
*Balcome see also Balcom*
Balcome Claude clk b 74 Cornwallis
Balcome Malcomn tmstr b 74 Cornwallis
Balcome & Smith whol jobbers 74 Cornwallis
Balcome Percy L of Balcome & Smith b Chocholate Lake
Balcome S con N S T & P Co b 29 Birmingham
Balcome Tina E Miss drsmkr b 74 Cornwallis
Balderston C H mach helper Dockyard
Baldock William W supervisor D U S C Co h Dartmouth

**BALDWIN & CO (Geo M Toomey) Crockery and Glassware, 446 Barrington. Phone Sackville 824**
**(See marginal lines)**

Baldwin Ellen Judson (wid Albert) b 366 Morris
Baldwin John chauffeur b 209 Barrington
Baldwin Patrick A eng drvr Dockyard b 94 Cornwallis
Baldwin Thomas cook Noroca Hotel rms 41 Argyle
Baldwin Thomas M of Baldwin Transfer Co h 88 Sackville

**BALDWIN TRANSFER CO**
**Baggage Moving a Specialty, Phone Sackville 897 Day and Night 88 Sackville**

Baldwin William h 263½ Oxford
Baldwin William rms 120 Agricola
Ball Amelia b 3 Cherry
Ball Joseph tailor 206 Gottingen h do
Ball Nora Miss charwoman h 180 Maynard
Ball Vera Miss steno C N R frt shed
*Ballard see also Bollard*
Ballard Thomas Robt. tinsmith W S Craig b 15 Princess Place
Ballem Frank clk Smith & Proctor b 49 Rhodes Island Ave
Balser Bertha Miss mon opt C P R b 66 Hollis
Baltzer Edith cook b 11 Blowers
Baltzer Joseph H carp h 30 Jennings
Bamber George F Dr dentist Maritime Dental Parlors b 57 Atlantic
Bamford Annie L Miss supt Children's Hospital Morris b do
Bamptor Irene A clk L S Booth b 501 Robie
Banfield Aaron carp h 98 Lawrence
Banfield J W supvisor's dept Royal Bank of Canada b Larch
Banfield Phyllis (wid James) h 6 Mitchell
Banfield Phyllis E Miss steno Education office b 6 Mitchel.
Bagnay S L asst mgr Green Lantern h 2 Chestnut

**BANK CANADIAN OF COMMERCE Gordon G Laird mgr, D G KENNEDY, Asst Mgr 27-29 George cor Granville**
**(See page 26)**

**BANK CANADIAN OF COMMERCE** H McEwen Mgr 525 Gottingen
**BANK CANADIAN OF COMMERCE** West End Branch W K Phillips Mgr 252 Quinpool Rd
**BANK CANADIAN OF COMMERCE** South Barrington Branch A G Shatford Mgr 243 Barrington
**BANK DOMINION GOVERNMENT SAVINGS,** Isaac H Mathers (R S O) assistant receiver-general Hollis
**BANK MERCHANTS OF CANADA,** R G Sare mgr 121-125 Granville

**BANK OF MONTREAL, Arthur E Nash, mgr, 9-15 Duke.**
**(See page 24)**

**BANK OF MONTREAL** (North end Branch) Edwin C Helsby mgr 78 Gottingen

**BANK OF NOVA SCOTIA H. A. Flemming mgr, 188-190 Hollis**
**(See page 27)**

**BANK OF NOVA SCOTIA** (Barrington St Branch) Wm L Carson mgr 426 Barrington
**BANK OF NOVA SCOTIA,** Gottingen and Cornwallis Branch H S Saint-Hill mgr 49-51 Gottingen
**BANK OF NOVA SCOTIA,** (North and Agricola Branch) E T Ellis mgr 166 Agricola
**BANK OF NOVA SCOTIA,** (Halifax Shipyards Branch) J W Smith mgr North End Barrington
**BANK OF NOVA SCOTIA,** (Coburg & Robie Branch) K G Gault mgr cor Coburg Road & Robie

**Baldwin & Company** High-class English China and Glass NOVELTIES 446 BARRINGTON ST.



**BANK ROYAL OF CANADA,**
**F. St C. Harris mgr, Halifax Branch 19-25 George cor Hollis**
**(See page 25)**

**BANK ROYAL OF CANADA,** (Buckingham St Branch) R V Dimock mgr 503 Barrington cor Buckingham
**BANK ROYAL OF CANADA,** (South end Branch) Geo E Mahon mgr 12-14 Spring Garden Rd
**BANK ROYAL OF CANADA,** (North end Branch) Frank T Palfrey mgr 95 Gottingen
**BANK ROYAL OF CANADA,** (Supervisor's Department) 186 Hollis
**BANK ROYAL OF CANADA** (Bloomfield Branch) W D Melvin Mgr 254 Agricola
**BANK ROYAL OF CANADA** (West End Branch) F C Crockett 182 Quinpool Rd

**BANK UNION OF CANADA,**
**F O Robertson mgr, 157-159 Granville**

Banks Alfred M h 17 Lawrence
Banks Carrie B (wid Havelock) b 146 South

**BANKS H H Commission Merchant**
**78-80 Bedford Row**
**(See card below)**

**H. H. BANKS**
COMMISSION MERCHANT
**Wholesale FRUIT & PRODUCE**
Phone Sackville 446-447.
**78-80 BEDFORD ROW.**

Banks John carpt b 6 Bloomfield
Banks John roofer Halifax Relief Com h 793 Barrington
Banks Limited lobster packers sales office 78-80 Bedford Row
Banks Percy G carp b 257½ Maynard
Banks Richard emp Moirs Ltd h 77 Hollis
Banks Rufus E ad setter Chronicle b 23 Church
Banks Wilfred E emp Piercey Supply Co b 496 Robie
Bannalett Oscar emp Frank Reardon h 237½ Barrington
Bannett J emp Brandram-Henderson b 50 Endicott Ave
Bannister Arthur emp N S Car Works h 86 North Park
Bannister Elias carp S M Brookfield Ltd b 1 Almon Place
Bannister George jr emp Fleming Bros h 85 N Park
Bannister Henry lab Fleming Bros b Massachusetts Ave
Baprruk M lab b 1 Bell
Barbeau John G temp drinks 87 Upper Water h 85 do
Barbour Robt W watchman Brandram-Henderson Ltd h 154 Young
Barclay Alexander (OAS) h 686 Barrington
Barclay Elizabeth (wid William) conf 223 Barrington h 225 do
Barclay Mary (wid Wm D) h Payzant cor Larch
Bardle Miss Emily dom Rev H A Kent b 40 Francklyn
Bardsley Charles A emp Brandram-Henderson Ltd h 54 Columbus
Bardsley Donald porter C N R frt shed b 56 Columbus
Bardsley Harriet Miss emp Moirs Ltd b 56 Columbus
Bardsley Henry emp Hillis & Sons Ltd b 56 Columbus
Bardsley Hugh trackman C N R b 56 Columbus
Bardsley Jacob lab h 56 Columgus
Bardsley James lather h 10a Maine Ave
Bardsley John T student School for Blind h 411 Agricola
Bareaden Samuel eng b 346 Maynard
Barenholtz W Rabbi Synagogue 115 Cornwallis
Barker Annie G Miss steno H R Bergmann & Co Ltd b 83 College
Barker Benjamin clk Imperial Oil Ltd h 29 Inglis
Barker Miss Ethel b Y W C A 66 Hollis
Barker Greig b 199 Barrington
Barker Percy emp Brandram-Henderson Ltd b 64 Macara
Barker S H janitor Foley Bros 167 Barrington
Barkhouse Charles emp Globe Laundry b Globe Hotel
Barkhouse Charles Capt supt Tow Boats N S Construction Co b 175 L Water
Barkler Alexander emp C N R h 137 Hollis
Barley Walter emp HShipyards b 54 Queen
Barnaby Agnes G Miss nurse b 180 South

Stewart MOTOR TRUCKS
**W. WALTER WATT**
**91½ Lower Water Street**
**TELEPHONE SACKVILLE 699**

WILLIAM F. BLANK Billiards and Pool
WHOLESALE TOBACCONIST AND SUNDRIES
579-583 BARRINGTON STREET



Barnaby Cecil E Miss steno H R Silver Ltd b 174 Robie
Barnaby Christiana (wid Lorenzo) h 174 Robie
Barnaby Clarence D phy 180 South h do
Barnaby Daisy Miss nurse b 180 South
Barnaby James emp Hillis & Sons b 57 Cunard
**BARNABY L F J MISS** librarian Citizens Free Library b 174 Robie
Barnard Frederick emp Camp Hill h 171 Gottingen
Barnes Albert emp Halifax Shipyards h block 8 87a Newburn Ave
Barnes Albert J equipment eng M T & T Co h 162 Barrington
Barnes Arthur marble cutter b 268½ Creighton
Barnes Bros groceris 583 Robie
Barnes Byron N com mer 58 Bedford Row h 2 Louisburg
Barnes Chas E plumber b 6 Welsford
**BARNES CHARLES H,** mgr Rolph Clark Stone Ltd h 40 Lucknow phone Sackville 2124-R
Barnes George chauffeur Bauld Bros b Herring Cove Rd
Barnes Henry W h The "Alexandra" 30 South phone Sackville 2043
Barnes Joseph H eng Customs House h 6 Welsford
Barnes Joseph H emp Post Office h 330 North
Barnes Peter driver Terminal Grocery b 671 Robie
Barnes Walter ironworker Dockyard h 26 Kane
Barnes William lab h 268½ Creighton
Barnes William (OAS) h 36a Bell Rd
Barnett Ada Miss emp Moirs Ltd b 44 Buckingham
Barnett Edwin Dominion Police h 176 Gottingen
Barnett Thos seaman 153 Chebucto Rd
Barnett Winnie Miss steno H M S Dockyard b 136 Beech
Barnfarther Beatrice nurse b 169 Henry
Barnhill Clarence E clk Dockyard b 39 Lucknow
Barnhill Jacob L librarian N S Barristers Society 4 Spring Garden Rd h 39 Lucknow
Barnstead Agnes Miss b 7 Carleton
**BARNSTEAD ARTHUR S,** deputy Provincial Secty Prov Bldg h 414 Tower Rd
Barnstead Bertha Miss b 782 Barrington
Barnstead Charles A chemist and druggist 122 Granville h 782 Barrington
Barnstead Elizabeth Miss nurse Old Ladies Home b do
Barnstead Ethel L Miss matron cadet sick qtrs Naval College b 8 Church
**BARNSTEAD FRED B** mgr Robert Reford Co Ltd h 4½ Watt
Barnstead Helen C Miss b 121 Spring Garden Rd
Barnstead Henry P clk Melvin & Co b 6 Cunard
Barnstead Jean b 350 Gottingen
Barnstead Jeremiah H city water insptr 34-38 Duke h 1 Prince William
**BARNSTEAD JOHN H** district register births, marriages and deaths Cheapside h 8 Church
Barnstead John H city meter reader b 1 Prince William
Barnstead J Henry clk H M Customs h 350 Gottingen
Barnstead Louise Miss cashier Prudential Ins Co b 121 Spring Garden Rd
Barnstead Susan (wid James) h 6 Cunard
Barnstead Walter O clk Furness Withy Co Ltd b 121 Spring Garden Rd
**BARNSTEAD WILLIAM L,** Dom Immigration agt h 121 Spring Garden Rd
Barr Melvin electn h 16 Barrington
Barrett Allen emp Burns & Kelleher h 19 Beech
Barrett A Louise b 40 Vernon

**BARRETT CO LTD (THE)**
**Sales Dept 187 Hollis**
**Factory Fairview, City Warehouse, 17-23 Bedford Row**
**A O Saunderson, mgr**

Barrett Daniel lab h 25 L Water
Barrett Daniel L shoemaker b 13 Oak
Barrett Edith Miss steno Hillis & Sons Ltd
Barrett Edward F policeman h 208 Maynard
Barrett Edward W painter Shipyards h 97 Agricola
Barrett Ella Miss clk b 237 Creighton
Barrett Elsie emp E K Borne King Dartmouth
Barrett Flora emp Archbishop McCarthy b 103 Dresden Row
Barrett Frank (OAS) h 76 Grafton
Barrett George tmstr A Boutilier b 122 Lower Water
Barrett George (OAS) b 13 Oak
Barrett George T emp Drydock h 677 Robie
Barrett Harry driver G A Redmond & Son b 6 George
Barrett Isidore lab h 100 Lower Water
Barrett John lab h 69 Elm
Barrett John emp H M Customs b 3 Lorne Terrace
Barrett John foreman stev h 3 Lorne Terrace
Barrett John (OAS) h 13 Oak
Barrett Joseph D emp Dom Coal Co h 152 Lower Water

BOUTILIER'S LIMITED FISH MERCHANTS
30 BEDFORD ROW PHONES SACKVILLE 706, 707, 708, 709



Barrett Joseph lab b 3 Salter
Barrett Joseph emp Hendry Ltd b 17 St John Ave
Barrett Joseph U emp Dom Coal Co h 85 Lower Water
Barrett Loretta Miss clk b 100 Lower Water
Barrett Maria (wid William) h 122 Lower Water
Barrett Mary (wid George) grocer 239 Creighton h 237 do
Barrett Mary (wid Eusabe) b 85 Lower Water
Barrett Michael h 51 West
Barrett Murdock lab Dom Coal Co b 6 George
Barrett Nellie Miss clerk b 239 Creighton
Barrett Peter h 113 Lower Water
Barrett Peter lab h 40 Grafton
Barrett Robert (OAS) h 43 St Albans
Barrett Miss Stella b St Theresa's Home 300 Barrington
Barrett William lab h 107 Windsor
Barrett William A tmstr h 179 Chebucto Rd
*Barrie see also Barry*
Barrie Burton cook C N R h 192 Market
Barrie Charles tmstr (OAS) b 192 Market
Barrie Freeman stevedore b 192 Market
Barrie James stonecutter R C E South Barracks h 71 Sullivan
Barrie James B tmstr Water Works h 20 Poplar
Barrie James E fruit and conf 192 Market h do
Barrington Sibella A supt Infants' Home 202 Tower Rd
Barron George b 77 Gottingen
Barron James lab h 24 Lower Water
Barron Margaret Miss secty Y W C A b 7 South
**BARRON THOMAS J,** druggist successor to J McFatridge 43 Gottingen phone Lorne 73 h 3 Belle Aire Terrace
Barrow Hartley F Rep Christie Brown & Co Ltd h Hiddenhurst N W Arm
Barrow Harry seaman b 16 St John Ave
Barrows F lab Dockyard b 86½ Granville
Barrowman Emma (wid James) h 22 Gottingen
Barrowman Fred W cutter Stanfords Ltd b 22 Gottingen

**BARROWMAN H J, hardware, etc 173 Quinpool, h 22 Gottingen (See card in classified)**

R. N. McDONALD
The People's Grocer
HIGH-CLASS
Groceries, Flour and Feeds
CORNER ARGYLE AND JACOB STREETS

*Barry see also Barrie*
Barry Annie Miss h 295 Tower Rd
Barry Chas E, b 51 Granville
Barry Dorothy Miss steno Chronicle Publishing Co b 13 Hollis
Barry Edward J clk h 4 Smith
Barry Eleanor Miss clk Dartmouth Ferry office b Dartmouth
Barry George inspct M T & T Co h 101 Beech
Barry George A clk P O b 13 Hollis
Barry Gladys Miss emp Kellys Ltd b Dartmouth
Barry Hattie Miss emp Moirs Ltd b 28 Queen Dartmouth
Barry James lab b 64 Prince
Barry John stevedore h 49 Maynard
Barry Joseph D trimmer Lamphier's Carriage Works h 13 Hollis
Barry Marcus T (OAS) h 113 Market
Barry Miss Margaret clk Mahons Ltd b 13 Hollis
Barry Margaret A Miss clk b 32 Morris
Barry Mary (wid Joseph) h 17 Rottenburg
Barry Mary Miss clk Ferry Office b Dartmouth
Barry Nicola Miss bkpr A W Redden & Co b 9 Maitland
Barry Patrick marine cook h 29 James
Barry Patrick J emp Halifax Steam Laundry b 62 Maynard
Barry Robert emp Harry Mahon h Boulderwood N W Arm
Barry Rose M Miss steno b 13 Hollis
Barry Wm stocker D G S "Armstrong" h 871 Barrington
Barss Chas C of Coleman & Co res Wolfville N S
Barss John G mgr Coleman & Co h 43 Edward
Barss J Ernest slsmn Standard Bond Co Ltd 91 Hollis bdo
Barss Walter deW LLB barrister 8 Prince b Victoria Rd Dartmouth
Barteaux Miss b Old Ladies Home
Barteaux James E insptr of Technical Schools Technical College res Truro
Barteaux Marjorie Miss steno b 85 Birmingham

Northern Electric Company, Ltd.
67 Upper Water St., HALIFAX
Phone Sackville 2420, 2421 & 744

Stewart MOTOR TRUCKS
W. WALTER WATT
91½ Lower Water Street
TELEPHONE SACKVILLE 699

Bentley & Grayton Ltd.
MEATS AND PROVISIONS
34 Grafton, Cor. Sackville. Phone Sackville 302

T. C. Allen & Co. Manufacturing Stationers
124 & 126 Granville St.



Barter Albert (OAS) b 25 Yukon
Barter George mason h 25 Yukon
Bartholmen Mrs (wid) b 66 N Bland
Bartholmen R Capt C A P C b 249 Robie
Barthwick Mrs emp Moirs Ltd b 26 Coburg Rd
Bartle Albert J plasterer b 8 Fern Ave
Bartle Mary Ann (wid John) b 8 Fern Ave
Bartle Thomas b 8 Fern Ave
Bartle Walter plasterer h 8 Fern Ave
Bartlett Rev J W pastor Charles Street Methodist Church h 550 Robie
Bartlett Robert emp Dockyard b 283 Brunswick
Bartlow Charles Mrs lodging h 275 Brunswick
Bartlow Charles A agt J A McDonald h 275 Brunswick
Bartlow Thomas E H emp C N R h 115 Edward
Barton Eldon chauffeur h 124 Market
Barton George lab h 183 Grafton
Barton William J phy and surgeon 323 Brunswick h do
Bartoni James plasterer h 42½ Gottingen
Basan Louis Dom Police h 59 Lawrence
Bascomb Herbert (OAS) h 46 Willow
Bashford Lena (wid Harry) h 104 Chebucto Rd
Baskerfield John srgt major R C G A h 4 Churchfield
Basmusim Alex temp drinks 232 Upper Water h 334 do
Bassett Henry storeman R C E h 253 Market
Bassett Joseph driver T F Courtney Co b 253 Market
Bassett Thomas tmstr (OAS) b 253 Market
Bassett Walter L fireman H F D h 5 Maine Ave
Bassett William L tmstr (OAS) h 5 Maine Ave
Bastie Earl lab b 67 Maine Ave
Bastie Edward printer (OAS) h 67 Maine Ave
Bastie Robert porter C N R frt shed
Bastie A J checker N S Car Works
Bateman Allen clk A M Bell & Co Ltd b Dartmouth
Bateman Freda M clk Kinleys Ltd b 168 Windsor
Bateman George prin School for the Deaf h 249 Gottingen

**BATEMAN GEORGE C, Locksmith, Machinist and Wire Screen Maker, 54 Sackville h Dartmouth Phone Sackville 3631 and Harbor 158L**

Bateman Gerald G A locksmith G C Bateman h Dahlia Dartmouth
Bateman Ida (wid Albert E) h 27 S Bland
Bateman Thos M frt clk C N R 31 George b Dahlia Dartmouth
**BATE McMAHON MARITIME CO LTD,** contractors 91 Hollis
Bates Annie Miss emp Moirs Ltd b 16a Endicott Ave
Bates Catherine (wid M J) h 47 Henry
Bates Elizabeth M Miss clerk b 47 Henry
Bates George E lab h 52b Endicott Ave
Bates George T eng s s "Minoca" h 26 John
Bates Henry emp W & A Moir h Dartmouth
Bates James J clk Furness Withy Co Ltd h 47 Henry
Bates Percy D chief officer s s "Lord Kelvin" h 113½ Morris
Bates Rita Miss steno McDougall & Cowans b 47 Henry
Bates Rose Miss emp Canadian Gen Elec Co Ltd b 47 Henry
Bates Roy emp C P R Telegraph Co b 158 Kaye

**BATSON E BERT dealer in Second-hand goods, North Atlantic Fisheries Wharf L Water b Glandale House**
**(See colored insert)**

Batt Frederick J chef Halifax Club h 15 Bishop
Batt George plumber Hillis & Sons Ltd rms 441 Brunswick
*Batty see also Beattie*
Batty Ernest plumber (OAS) b 82 Queen
Batty Gladys steno S Cunard & Co b 82 Queen
Batty Levi h 82 Queen
Batty Miss M G steno S Cunard & Co b 82 Queen
Baucher Miss steno b 33 Harvey
*Bauer see also Bower*
Bauer Annie C Miss tailoress b 80 Shirley
Bauer Edward junior clk Dockyard
Bauer Gertie Miss emp Maxwell's Ltd b 80 Shirley
Bauer Maria (wid Middleton) h 33 Bell Rd
Bauer Wm M bkmn C N R h 162 Kaye
Baugild Clara (wid Freeman) h 116 Agricola
Baugild Jas Albert pressman Royal Print & Litho Ltd b 116 Agricola
Baugild Maynard cashier W F Page b 116 Agricola
Bauld Alfred M director Bauld Bros Ltd h Alexandra Apartments 30 South
Bauld Benoit clk N S T & P Co h 958 Barrington

OFFICE PHONE
SACK. 3446

P. O. BOX 1085

RESIDENCE PHONE
SACK. 991

# E. BERT BATSON

SUCCESSOR TO CHAS. BRISTER & SON, LTD.

WHOLESALE AND RETAIL DEALER IN

**All Kinds of Old Metals, Rubbers, Rope, Canvas, Horsehair, Second Hand Machinery, Anchors, Chains, Etc.**

SECOND HAND GASOLINE ENGINES BOUGHT AND SOLD

Dealer in all kinds of Scrap

NORTH ATLANTIC FISHERIES WHARF

**LOWER WATER STREET, - - HALIFAX, N. S.**

SEE OTHER SIDE

OFFICE PHONE
SACK. 3446

P. O. BOX 1085

RESIDENCE PHONE
SACK. 991

# E. BERT BATSON

SUCCESSOR TO CHAS. BRISTER & SON, LTD.

WHOLESALE AND RETAIL DEALER IN

**All Kinds of Old Metals, Rubbers, Rope, Canvas, Horsehair, Second Hand Machinery, Anchors, Chains, Etc.**

---

NORTH ATLANTIC FISHERIES WHARF

**LOWER WATER STREET, - - HALIFAX, N. S.**

SEE OTHER SIDE

Walter J. Busch
ARCHITECT
—60—
Bedford Row



**BAULD BROS LTD** whol groceries and teas Ferry Wharf George
Bauld D Stanley Lieut-Col h 20 Victoria Rd
Bauld Edith G Miss b 277 Barrington
Bauld Elizabeth (wid William h 310 Barrington
Bauld Eva Miss steno Davis & Fraser b Dartmouth
Bauld E A Miss b 367 Morris
Bauld Henry G (MPP) of Bauld Bros Ltd h 277 Barrington
Bauld Harland H secty-treas Bauld Bros Ltd h 31 Larch
Bauld Hugh G eng and draftsman Halifax Shipyards Ltd h Maple Dartmouth
Bauld Madeline S Miss (nurse) b 277 Barrington
Bauld Robert traveller h 37 Tower Rd
Bauld William emp J Simmonds Ltd h Dartmouth
Bauld William C director Bauld Bros Ltd h 367 Morris
Bauld William C L capt rms 32 South
Baulding William builder h 5 Seldon
Baulper W carp J R MacKenzie
Baxter Alexander second hand dlr 157 Market h 159 do
Baxter Blanch M Miss public steno 146 Hollis h 54 Duffus
Baxter Catherine E Miss clk Canadian Bank of Commerce b 145 Morris
Baxter Elizabeth C Miss steno Robert Reford Co Ltd b 131½ Mitchell
Baxter Mary Miss steno Juvenile Court b 145 Morris
Baxter Richard carp h 95 Almon
Baxter Richard porter Deepwater h 10 Alexandra Place
Baxter Vera Miss nurse V G Hospital b do
*Bayer see also Bayers and Byers*
Bayer Annie L Miss tchr St Mary's Boys' School b Rockingham
Bayer Blanche Miss clk Cragg Bros Co Ltd b 29 Spring Garden Rd
Bayer John H A designer and cutter W F Page h 8 Waterloo
Bayer R A Miss steno Eastern Securities Co Ltd b 8 Waterloo
Bayer Susan Mrs (wid) b 29 Spring Garden
Bayer William clk C N R Deepwater b 29 Spring Garden Rd
*Bayers see also Bayer and Byers*
Bayers Alex capr h 82½ Gottingen
Bayers Amos H musician h 77 Mass Ave
Bayers Cecil (OAS) h 88 West
Bayers Earl B brakeman C N R h 27b Rhode Island Ave
Bayers Edenirum carp h 11 Summit
Bayers Edith Miss clk Wood Bros Ltd b 16 Harris
Bayers Ethel Miss clk Moirs Ltd b 3 Willow
Bayers Georgina Miss pianist b 85 Bilby
Bayers Harry tmstr b 3 Hilford
Bayers Henry W check C N R h 3 Hilford
Bayers James (OAS) h 3 Willow
Bayers James D staff sergt Camp Hill Hospital b do
Bayers Kenneth (OAS) b 68 St John Ave
Bayers Lemuel emp Moirs Ltd b 19 Bower
Bayers Lilian Miss emp Moirs Ltd b 107 Agricola
Bayers Mary A (wid Banjamin) h 16 Harris
Bayers Melissa (wid James) h 68 St John Ave
Bayers Richard emp W S Craig h Fairview
Bayers Sadie Miss emp Moirs Ltd b 68 St John Ave
Bayers Thomas car insptr C N R Round House
Bayers W S head watchman N S Car Work
Bayless Jennie Miss maid b 60 Spring Garden Rd
*Bayley see also Baillie and Bailey*
Bayley Clara (wid Alexander) h 9 Duncan
Bayley G Harold guardian Immigration Dept b 9 Duncan
Bayley Muriel M Miss b 9 Duncan
Bayley Stanley H trav N D & C Co h 9 Duncan
*Bayne see also Bains*
Bayne Andrew N real est 3 Prince h 91 S Park
Bayne Charles M student b 91 S Park
Bayne F deckhand Water Transport Kings Wharf h 18 Green
Beach George T carp h 27 Yale
Beach Joseph W (OAS) b 39 Allen
Beach Nellie Miss clk M Myers b 27 Yale
Beairmont John asst strhsmn 91 Lawrence
Beals Andrew porter C N R b Africville
Beals George baker Moirs Ltd b 124 Gottingen
Beals Joseph seaman h 105 Creighton
Beamish Alice M (wid Herbert) h 283 Barrington
Beamish Charles S stevedore h 878 Barrington
Beamish Clarence plumber Farquhar Bros Ltd h 7 Maynard
Beamish Frederick G car repr C N R b 878 Barrington

BUTLER BROS. REAL ESTATE BROKERS
19 JACOB STREET - Sackville 1082 and 2706

Stewart MOTOR TRUCKS
W. WALTER WATT
91½ Lower Water Street
TELEPHONE SACKVILLE 699

Bentley & Layton Ltd. MEATS AND PROVISIONS
34 Grafton, Cor. Sackville. Phone Sackville 302

BALDWIN & CO. HIGH-CLASS ENGLISH CHINA & GLASS
: : NOVELTIES : :
446 Barrington Street



Beanlands Cecil appr Dockyard b 56 Young
Beanlands John T foreman mach Dockyard h 56 Young
Beard Herbert J h 101 Preston
Beardsley Harold clk John Tobin & Co h Dartmouth
Beardsley Ray watchmkr Cooley Bros b 248 Gottingen
**BEARDSLEY S M** prov mgr Excelsior Life Assur Co b Halifax Hotel
Beardsley Wilfred clk b 248 Gottingen
Beare F A 6th C G R Band b 99 South Kline
Beare F W musician Casino Theatre b 99 South Kline
Beare May Miss clk R G Morton b 99 S Kline
Beaton Alice emp Lennox & Perkins b 246 Maynard
Beaton Archibald dispenser MacGillivray's Pharmacy b 11 Davidson
Beaton Elizabeth Miss emp Moirs Ltd b 8 Fern Lane
Beaton Elizabeth emp E K Borne b 246 Maynard
Beaton Simon peddler h 249 Market
Beatrix M Lester b 300 Creighton
*Beattie see also Batty*
Beattie John painter h 12 Chatham Ave
Beattie John T brklyr h 60 Allen
Beattie Lillian V Miss drsmkr b 60 Allen
Beattie Victor B letter carrier h 54 Allen
Beaubien F Maurice cashier Dom Express b 48 Smith
Beaudreau Wilfred lab N S T & P Co
Beaudreau William postman b 337 Morris
Beaumont Hazel Miss emp Boston Ladies Tailoring Co b 91 Lawrence
Beaumont John asst storehouseman Dockyard h 91 Lawrence
Beaupere Zenonine (wid Joseph) b 89 Upper Water
Beaver Angus emp North Atlantic Fisheries Ltd h 6 Bishop
Beaver John emp Ford Service h 40 South Kline
Beaver Mildred May bds 6 Bishop
Beaver Morris L emp Wentzells Ltd h 51 Buckingham
Beaver Samuel R b 6 Bishop
Beazley Albert comp Royal Print & Litho Ltd b 25 Duncan
Beazley Albert W of Rogers & Beazley b 190 Brunswick
Beazley Barbara Miss b 402 Tower Rd
Beazley Bros Ltd contr and submarine divers Roy Bldg 435 Barrington
Beazley Catherine Miss 402 Tower Rd
Beazey Catherine (wid James) 4 r Dresden Row
Beazley Charles W trav Singer Sewing Machine Co c/o do
Beazley Clara (wid Thomas) h 38 St John Ave
Beazley Clauda Mrs (wid) h 38 St John Ave
Beazey Domas R policeman h 51 Mass Ave
Beazley Edward P clk Dept of Marine b Portland Dartmouth
Beazley Francis fish merch h 32 Bishop
Beazley Frances Miss bds 402 Tower Rd
Beazley Frank B (O A S) h 50 Creighton
Beazley Frank J lab b 32 Bishop
Beazley Gabriel lab City works b 17 Seaforth
Beazley Gerald h 19 Bauer
Beazley Giles collector London Life b 3 Creighton
Beazley Harold R clk Bank of Montreal b Bank Chambers
Beazley James H student h 152r Lower Water
Beazley Jarvis plumber Longard Bros b 3 Creighton
Beazley John emp F Mosher & Son h 84 Duncan
Beazley Lynus clk H D McKenzie Coal Co Ltd bds 3 Creighton
Beazley Margaret Miss steno b 402 Tower Rd
Beazley Marie (wid James W) b 27½ Youkon
Beazley Matilda Miss housekpr b 17 Seaforth
Beazley Maurice lab Dock yard h Edward Dartmouth
Beazley Olive M Miss emp Geo E Boak & Son Ltd b 190 Brunswick
Beazley Richard lab City works h 25 Duncan
Beazley Richard emp Beazley Bros Ltd h 190 Brunswick
Beazley Richard G Hon of Halifax Dredging Co Ltd h 402 Tower Rd
Beazley Robt E carp h ½ Liverpool
Beazley Roland shipper Bauld Bros Ltd h 3 Creighton
Beazley Sylvester dredge opr Beazley Bros Ltd h Water Dartmouth
Beazley Thomas Henry of Beazley Bros Ltd h 91 Dresden Row
Beazley Thomas H wtchmkr M S Brown & Co Ltd h 26½ Moran
Beazley Walter S bkpr N S Savings Loan & Building Society h 109 Charles
Beazley William paper carrier h 17 Seaforth
Beazley William jr eng Beazley Bros h Dartmouth
Beazley Wiliam W stevedore h 28 Blowers
Beck A carpt bds 140 Gottingen
Beck Clarence (O A S) h 84 Creighton
Beck Clarence carp b 35 Duke
Beck Edward (O A S) h 84 Creighton


SAVE WORRY by saving your EYES, SEE us and SEE better
CAMERON OPTICIAN Barrington St.
Phone Sack. 2728 Corner Duke.



Beck George clk Chas E Grant b 47 Seymour
Beck Gordon tmstr h 84 Creighton
Beck James painter b 24 Maitland
Beck Jean Miss Clk F B Saunders bds 79 Cornwallis
Beck John C stevedore b 24 Maitland
Beck John H carp Piercy Supply Co h 40 Willow
Beck J Harry yard supt Percey Supply Co h 40½ Willow
Beck Raymond fireman H F D Bedford Row h 24 do
Beck Sarah Miss tailor b 11 Moran
Becker Lindsay carp h 26 Falkland
Beckford B Mrs charwoman Triangle Hut Y M C A bdo
Beckford Ernest of E Beckford & Co h 341 Quinpool Rd
**BECKFORD E & CO,** furniture and clothing 89 Agricola
Beckford Walter stevedore h 3b Chatham Ave
Beckwith Arthur sexton St Paul's Church h 70 Argyle
Beckwith Bernthorne M com trav h 10½ Seymour
Beckwith Corelia (wid Robert) N h 121 Dresden Row
Beckwith Ernest S carp h 121 Preston
Beckwith George R builder h Dutch Village Rd
Beckwith William H H dentist 306 Barrington h do
Bedell Robert musician Acker's Theatre h Wellington Barracks
Bedford Chambers 74 Bedford Row
**BEDFORD CONSTRUCTION CO LTD** general contractors Halifax N S
Bedford Lizzie Miss emp Moirs Ltd b 5 Bauer
Bedford Thomas T lab h 5 Bauer
Bedford Thomas jr, b 5 Bauer
Bedgood Hattie Mrs (wid) h 235 Creighton
Bedgood Rosaline Miss clk B Jospeh bds 30 Granville
Bedwin W F of W F Bedwin Co Ltd, h 10 Walnut

**BEDWIN W F CO LIMITED, General Contractors St Paul Building 464 Barrington Phone Sackville 757**

Bedwin George Harold Eastern Invest Corp Ltd h 15 College
Beebe Rupert piano slsmn rm 90 Dresden Row
Beech Herbert J h 39½ Allen
Beech James B iron mldr Hillis & Sons Ltd bds 69 Columbus
Beed Bridget (wid George) h 53 Gerrish
Beed John A (O A S) b 53 Gerrish
Beed William George prev officer H M Customs b 53 Gerrish
Beehan Bertha Miss emp Moirs Ltd b John Dartmouth
Beehan Rhoda Miss emp Moirs b John Dartmouth
Beeler Theophilus L taxi driver h 62½ Dresden Row
Beeman Harry L asst mgr Strand Theatre h 466 Robie
Beer George emp Relief Com b 11 Inglis
Beginn Lydia steno J C Mackintosh & Co bds 85 Oxford
Beginn Robert chef Maders Cafe rms 7 Salter
Beker Edwin carp h 69 Chebucto Rd
Belanger Adolph shoemkr 112 Almon h do
Belch Frederick J A, Q M S h 8 Churchfield
Belch Mary (wid James) b 92 Queen
Belcher Ethel Miss b 217 Robie

**BELCHER'S FARMERS' ALMANAC for the Maritime Provinces, printed and published by Royal Print & Litho Ltd, 57-59 Sackville**

**BELL ALFRED J,** of A J Bell & Co h 158 South phone Sack 1129

**BELL ALFRED J & CO, (Alfred J Bell, Archibald Crease) General Insurance Agents 105 Hollis, phone Sack 151**
**(see page 17)**

**BELL A M & CO LTD** (Arthur B Wiswell pres H H Dalton vice-pres A W Morton, sect-treas hardware and sporting goods 131-133 Granville
Bell A Marjorie Miss nurse b 40 Brenton
Bell Barbara Miss bds 155 Barrington
Bell Bessie Miss drsmkr bds 13 Victoria Rd
Bell Bessie E Miss b 158 South
Bell Bridget (wid James D) tailoress b 23 N Park
Bell Charles pres Maritime Dental Supply Co Ltd h 40 Brenton
Bell Constance Miss b 40 Brenton
Bell Edgar G (O A S) h 18 Maine Ave
Bell Ernest A trav Maritime Dental Supply Co Ltd b 40 Brenton

Stewart MOTOR TRUCKS
W. WALTER WATT
91½ Lower Water Street
TELEPHONE SACKVILLE 699

**FRISCO CAFE** 62 SACKVILLE STREET
Corner Argyle Phone Sackville 1646
THE PLACE TO GET THE BEST MEAL FOR THE LEAST MONEY



Bell Francis brkmn C N R b 899 Barrington
Bell Francis H K C barrister and city solicitor 45 Sackville h 155 Barrintogn
Bell Florence M Miss steno Silver & Mcdonald b 28 Spring Garden Rd
Bell George eng s s "Collector" b 122 Windsor
Bell Hazel Miss clk b 40 Brenton
Bell Hugh student b 155 Barrington
**BELL HUGH P** (Capt) Secty War Saving Commission, b 40 Brenton
Bell Jane Heartz Mrs phy 158 South
Bell Joseph H cabinet mkr N S Furnishing Co h 285 Quinpool Rd
Bell Marie R Miss teacher Quinpool Rd School bds 6½ Kent
Bell Marjorie Miss (O A S) h 40 Brenton
Bell Mary Mrs emp Moirs Ltd b 122 Hollis
Bell Mary (wid Leo) h 306 Creighton
Bell Mary M Miss b 158 South
Bell Nora B Miss b 40 Brenton
Bell Ralph P real estate h Boulderwood N W Arm
Bell Robert W lab h 28 Spring Garden Rd
Bell Stanley shipwright helpr Dockyard h 899 Barrington
Bell Thomas harness mkr Kelly's Ltd h 122 Hollis
Bell William baker Moirs Ltd b 194 Grafton
Bell William bds 501 Quinpool Rd
Bellefontaine Andrew (O A S) b 1 Brunswick Court
Bellefontaine Angus J tailor Robert Stanford Ltd h 436 Robie
Bellefontaine Annie Miss steno 487 Barrington b 45½ Fenwick
Bellefontaine Archibald baker b 1 Brunswick Court
Bellefontaine Augustine grocer 282 South h do
Bellefontaine Bertha Miss emp Moirs Ltd b 69 Cunard
Bellefontaine Bridget (wid John) b 52 Seymour
Bellefontaine Charles motorman h 55 Maine Ave
Bellefontaine Cecelia Miss emp Moirs Ltd b 1 Brunswick Court
Bellefontaine Daniel stableman b 9 Annandale
Bellefontaine Dennis carp h 19 Mott
Bellefontaine Edouard emp Moirs Ltd b 7 Sherwood
Bellefontaine Eva steno Dr F P Temple b 7 Sherwood
Bellefontaine Fred emp South End Nursery b 45½ Fenwick
Bellefontaine Frederick tmstr b 1 Brunswick Court
Bellefontaine George carp h 17 Miller
Bellefontaine Heloise Miss b 17 Miller
Bellefontaine Ignatius emp John Tobin & Co h 133 Edward
Belefontaine James emp John Tobin & Co h 282 South
Bellefontaine James J tmstr h 13 Gottingen
Bellefontaine John b 9a Fredericton Ave
Bellefontaine Joseph carp h 1 Brunswick Court
Bellefontaine May (wid George) h 89 Grafton
Bellefontaine Mary J Miss emp Moirs Ltd b 53r Dresden Row
Bellefontaine Robert mason and plasterer h 53r Dresden Row
Bellefontaine Simon gardner h 153 Henry
Bellefontaine Thomas clk Halifax Hotel h 52 Seymour
Bellefontaine Valentine lab h 7 Sherwood
Bellefontaine William gardner b 45½ Fenwick
Bellefontaine William S tailor Robert Stanford Ltd h 53 Windsor

**BELLEFONTAINE ZACHARY, prop South End Nursery, 45½ Fenwick h do** **(see page 30.)**

"Bellevue" 8 Spring Garden Rd
Bellew A G clk Dom Ex Co b 32 Artz
Bellew James messenger Canadian Bank of Commerce b 32 Artz
Bellew Frank, h 108 West
Belleveau Albert mason h 51 Longard Rd
Belliveau G W clk Royal Bank of Canada b 484 Robie
Belliveau J E asst chief eng Prov Highways office h 92 Shirley
Belliveau Lauretta Marie steno Imp Oil Ltd bds 12 Morris
Ben Joseph lab h 8 Lockman Ave
Bendall Ernest P h 121½ Allen
Bendell Francis (wid John) h 21 Longard Rd
Bendell Thomas elect b 21 Longard Rd
Bendeler George clk Industires and Immigrations Dept h 8 Tobin
Bendeler Margaret (wid George) b 8 Tobin
Bennet House J Gordon Bennet prop 77 Hollis
**BENNET J GORDON**, phy, 77 Hollis h 45 Mumford Rd

**CROWELL BROS. LTD.** Agents for Iver-Johnson Bicycles
81-83 Upper Water Street. and Breach-Loading Guns.

**T. C. Allen & Co.** PRINTERS & BOOKBINDERS
124 & 126 Granville St.



Bennett Agnes blk J A McDonald Music Co Ltd bds 136 Windsor
Bennett Annie Miss emp Moirs Ltd b 18 James
Bennett Catherine (wid James) E h 61 Bloomfield
Bennett Charles emp H M Dockyard h 13 Birmingham
Bennett Christopher lab H M Dockyard Gottingen
Bennett Clifford mach bds 922 Barrington
**BENNETT CORNELIUS HENRY,** sec Lawrence Hardware Co Ltd h 15 Birmingham
Bennett Ella maid b 39½ Brenton
Bennett Eugenie Miss bkpr W F Mahon & Co b N W Arm
Bennett Fred paper ruler A & W MacKinley Ltd bds 46 LeMarchant
Bennett Frederick (O A S) h 18 Endicott Ave
Bennett George W court crier h 46 LeMarchant
Bennett Harriet Miss (b 45 Brunswick
Bennett Hattie Mrs b 45 Brunswick
Bennett James stevedore h 24 Cornwallis
Bennett James carp b 128 Preston
Bennett John emp Moirs Ltd h 313 South
Bennett John lab h 961 Barrington
Bennett John A paper hanger b 15 Birmingham
Bennett John H grocer 136 Windsor h do
Bennett John W tmstr h 12 Charles
Bennett Joseph R Supt Pickford & Black Ltd h 251 Brunswick
Bennett Kathleen M Miss clk M T & T Co h 251 Brunswick
Bennett Louise h 21 Hollis
Bennett Lawrence seaman b 17 Hurd
Bennett Margaret Miss steno Bank of Montreal b 15 Vernon
Bennett Mary C Miss steno Halifax Relief Commission b Armdale N W Arm
Bennett Mary E Mrs housekpr b 18 James
Bennett Mary (wid James) h 70b St John Ave
Bennett Michael (O A S) b 18 James
Bennett Oscar H marine eng b 251 Brunswick
Bennett Patrick tmstr h 18 James
Bennett Ralph clk b 46 LeMarchant
Bennett Rose (wid Frank) h 276 Upper Water
Bennett R painter bds 6 Black
Bennett Susie Miss asst Mathers & Doull b Victoria Apartments 21 Hollis
Bennett William tmstr R E Gannon h 18 James
Bennett William H carp R C G A h 18 Pavilion Barracks
Bennett W Roy clk Robert Taylor Co Ltd h 15 Vernon
Benoit Bros contractors Builders 7 Bloom field
Benoit Buote carp h 958 Barrington
Benoit E fireman N S T & P Co
Benoit George lab h 1 Falkland
Benoit Julia Miss maid b 5 Artillery Place
Benoit L F of Benoit Bros rms 7 Bloomfield
Benoit May Miss maid b 5 Artillery Place
Benoit U T of Benoit Bros rms 7 Bloomfield
Benoit Wilfred of Benoit Bros rms 7 Bloomfield
**BENS LIMITED,** bakers 116 122 Pepperell branches 397 Barrington, 86 Gottingen and 156½ Quinpool Rd
Bent Annie Evelyn Burroughs Adding Machine of Can Ltd bds 302 Morris
Bent A Aubrey clk Halifax Shipyards Ltd b 249 Robie
Bent Bedford R broker h 11 College
Bent B A supt construction Rhodes Curry Co Ltd h 524 Robie
Bent Clair carp h 13 Cornwall
Bent Ethel Miss clk b 11 College
Bent Frank P supt Railway Mail Service h Dartmouth
Bent Gertrude Miss clk A R Cobb b 22 Coburg Rd
Bent Nita Miss bkpr Mugsrave & Co b 16 Kent
Bent Percy L messenger Dom Express Co res Yarmouth
Bent Ruperta K bkpr Woodbury Bros 17¾ Spring Garden Rd
Bentley Aileen Miss b 7 Cherry
Bentley Burton K (OAS) b 7 Cherry
Bentley Miss Edith M steno Retail Mer Assoc of Canada Ltd b 300 Tower Rd

**BENTLEY FLEMMING & CO,** **Mast spar and oar makers, hard and soft wood timber lumber shingles pitch pine and oak timber teak a specialty, 155 Lower Water**

Bentley Helen A Miss registered nurse b 103 Henry
Bentley John A student b 7 Cherry sum res Millview
**BENTLEY JOHN H** of Bentley & Layton Ltd h 7 Cherry sum res Millview

Stewart MOTOR TRUCKS
W. WALTER WATT
91½ Lower Water Street
TELEPHONE SACKVILLE 699

COATES ELECTRO PLATING PLANT All Kinds of Plating and Refinishing
FACTORY FOOT OF GEORGE STREET
Halifax Agents: COOLEY BROS., 395 Barrington St. House Phone, Harbor 431-R
Phone, Sackville 734

WALTER J. BUSCH Architect
60 Bedford Row



**BENTLEY & LAYTON LTD, meats and provisions, 34 Grafton, cor Sackville, Phone Sackville 302** **(See side lines pages 00 and 44)**

Bentley Maud Miss steno b 300 Tower Rd
Bentley Michael shoe repr h 53 Brunswick
Benvie Annie Miss nurse rms 29 Brenton
Berchmans M mother superior Mount St Vincent Rockingham h do
Bergeron C emp Shipyards b 219 Brunswick
Bergmann Hugo trav b 39 Duke

**BERGMANN H R & CO LTD, wholesale and manufacturing jewellers, importers, watchmakers and jewellers, supplies, engravers gold and silver plates to the trade, 39 Duke**

Bergmann H R of H R Bergmann & Co Ltd rms 101 S Park
Bergwin G emp Moirs Ltd b 61 Queen
"Berkeley The" 9-11-13 Inglis
Bernard Albert painter b 60 Charles
Bernard Thomas blksmith h 49 Bilby
Bernard Sister Maria St Mary's School b St Mary's Convent
Bernette Alice maid b 319 Morris
Bernstein Abram junk dlr h 67 Maynard
Bernstein Joseph h 13 Creighton
Bernstein Louis gents furn cor Agricola & Almon b 13 Creighton
Bernstein Mitchell T mgr Gaiety Theatre b Marlborough House South Park
Berphet John ironworker Drydock h 43 Duncan
Berrigan Dennis picture agt b 1 N Park
Berrigan Elizabeth Miss bkpr b 114 Agricola
Berrigan John porter Canadian Express h 56 Endicot Ave
Berrigan John E brk lyr b 114 Agricola
Berrigan Lawrence sr carp h 114 Agricola
Berrigan Margaret F Miss tailoress b 114 Agricola
Berrigan May Miss emp Henry Baker b 1 N Park
Berrigan Peter O carp b 114 Agricola
Berriger Albert h 7 Fenwick
Berriger Albert H mgr Stationary dept T C Allen & Co b 7 Fenwick
Berringer Archibald motorman N S T & P Co b 937 Barrington
Berringer Clifford clk J H Emmetth 442 Robie
Berringer Bradford T bkpr J H Emmett b 442 Robie
Berringer Bros (Berringer R J, Berringer W A) groceries and provisions 184 Quinpool Rd and 66 Gottingen
Berringer Ethel Miss b 29 Birmingham
Berringer Flora Miss bkpr Corkum & Ritcey Ltd h 84 Quinpool Rd
Berringer George W h 31a Bell Rd
Berringer Howard clk Berringer Bros b 12 Yukon
Berringer J Henry Mrs boarding-house 29 Birmingham h do
Berringer May Mrs h 49 Almon
Berringer Richard L porter P O h 69 Shirley
Berringer Ross J of Berringer Bros h 12 Yukon
Berringer Thomas L letter carrier b 49 Almon
Berringer Wallace A of Berringer Bros h 2 Welsford
Berringer William C coal vendor h 69 Shirley
Berry Albert Mrs b 221 Agricola
Berry Clarence A b 260 Chebucto Rd
Berry Daniel G lab b 260 Chebucto Rd
Berry G Franklin staff sergt R C E Mitchell's Wharf b South Barracks
Berry Freeman lab Dockyard b 272 Upper Water
Berry Nicola Miss bkpr A W Redden & Son b 4 Smith
Berryman Elizabeth Mrs b 87 Charles
Berteaux Meyilva Miss b Old Ladies' Home 228 Gottingen
Berthianme Armand lab b 7 Bedford Ave
Bertie John G messenger Dom Express Co
Berton Mabel Mrs (widow) h 260 Chebucto Rd
Bessong George stoker h Bower Cottage 7 Bower Rd
Best William lab S M Brookfield Ltd h 347 Brunswick
Beswick Laura (wid Thomas R) h 3 Dresden Row
Beswick Percy (OAS) b 3 Dresden Row
Beswick Sydney J fireman T Hogan & Co
Beswick Walter trackman N S T & P Co b 229 Creighton
Bethune James J proof reader Chronicle h 26 Walnut
Bethune Kenneth A (OAS) b 31 Fredericton Ave
Bethune Mabel Miss clk Leonard Levine b 31 Fredericton Ave
Bethune Mierva P (wid Edward) h 182 Robie
Bethune Willis F (OAS) h 31 Fredericton Ave
Bettah Philip lab h 722 Robie
Betts Geo W emp Hillis & Sons Ltd h 32 North
Betts R B mach Shipyards b 7 Black
Betts George Mrs record clk M T & T Co Lorne Exchange h 232 Gottingen
Betts Walter (OAS) res McNab's Island

**BALDWIN & CO.** HIGH-CLASS ENGLISH CHINA & GLASS : : NOVELTIES : : 446 Barrington Street



Betts William carpt h 43 Fredericton Ave
Beuree Herbert T stev b 7 Granville
Beuree Ralph C emp Muldowney & Godwin h 132 S Kline
Beuree Salter skilled lab Dockyard b 18 Fredericton Ave
Beuree William clk h 18 Fredericton Ave
Beuree William J porter Wood Bros Ltd b 7 Granville
Bevis John hoseman No. 5 Engine House H F D b 12 Cornwall
Bevis Louis lab Dockyard b 12 Cornwall
Bevis William contractor h 12 Cornwall
Bewes Joseph painter Harrison Bros h 22 Phillips
Bezanson Alonzo emp S E T h 20 Gray
Bezanson Benjamin cabnt mkr 13 Queen b do
Bezanson Charles emp D A R h 20 Gray
Bezanson Ephriam tmstr A & W Smith & Co h 309 Maynard
Bezanson George shipper Gordon & Keith b 121 Maynard
Beza nson George baker (OAS) b 309 Maynard
Bezanson Geo test board man M T & T Co b Tulip Dartmouth
Bezanson H P of Bezanson's h 142 Edward
Bezanson L H of Bezanson's h 62 Preston
Bezanson M Miss steno "B" Unit S C R b Tulip Dartmouth
Bezanson P J carp Halifax Relief Com h 14 Fern
Bezanson William opr Imperial Theatre
Bezanson's Gen't Furnishings 545 Barrington
Bianco Ernest laborer h 197 Brunswick
Biggar James eng b 11 North Clifton
Bigger Harold E clk J H Emmett b 30 Harris
Bigger Wilbert shipper Davis & Fraser h 20 Harris
Bigger Wilbert H emp Davis & Fraser b 20 Harris
Biggs Henry clk Board of Pension Commissions b 24½ Spring Garden Rd
Bigney Ella M Miss tchr Halifax Academy b 7 South
Bigney Hazen B crockeryware 89 Gottingen h 57 Birmingham
Bijean Rita Miss steno B A Husband b 2½ Cherry
Bilqir Eugene painter h 56 Almon
Bilencki Daniel h 26½ Hunter
Bill Ava M Miss steno Provincial Secretary b Armdale
Bill Ethelind tchr Household Science Bloomfield Academy b 103 Spring Garden Rd
Billard Arthur emp Grain Elevator h 9 Black Court
Billard Dennis R carpt tug "Lord Roberts' h 7 Brussels
Billard Frank lab b 202 Lower Water
Billard M salesman b 186 Upper Water
Billard Robb steward D G S Canada b 19 Harris
Billard Samuel lab b 202 Lower Water
Billard William stev h 135 North
Billington C F emp C N R h 182 Young
Billington George Arthur frt chkr C N R h 93 Cunard
Billington George B clk C N R Deepwater h 93 Cunard
Billman Grace (wid James) h "Melville Wood" N W Arm
**BILLMAN JAMES,** of James Billman Son & Mosher h Chocolate Lake

**BILLMAN JAS SON & MOSHER, Wholesale Grocery Brokers, 51 Upper Water**
**(See card in classified)**

Billman Laurette Miss emp Imperial Oil Co b 12 Morris
Billman Ralph A Capt Pier 2 h 12 Morris
Bilodeau Leo P slsmn Robinson's Clothes Shop b 122 Morris
Bilton James rigger Shipyards h 152 Brunswick
Bingay Charles riveter h 68 Rhode Island Ave
Bingay Dorothy Miss student b 227 Barrington
Bingay Elsie Miss clk Bank of Montreal b 227 Barrington
Bingay Evelyn Miss steno Board of Pensions Office b 227 Barrington
Bingay John acct War Tax Office h 227 Barrington
Bingley Ernest b 128 Windsor
Bingley Frank chauffeur Halifax Taxi Co b 24 Grafton
Binns Richard student b 318 Tower Rd
Binns George M com trav h 318 Tower Rd
**BIRCHDALE LIMITED,** F W Bowes mgr 174 Coburg Rd
Bird John D h 102 Queen
Bird Thomas clk h 167 Agricola
Birkenhead Rebecca (wid Wm J) h 25 Chestnut
Birkenhead William bricklyr h 33a Rhode Island Ave

Stewart MOTOR TRUCKS
W. WALTER WATT
91½ Lower Water Street
TELEPHONE SACKVILLE 699

PUBLIC ARCHIVES OF NOVA SCOTIA
HALIFAX, N. S.


**See CAMERON, OPTICIAN**
**BARRINGTON ST., Telephone Sackville 2728. Corner Duke**
**AND YOU'LL SEE BETTER.**



Birkenhead William J jr mason b 25 Chestnut
Birmingham Rev J V tchr St Mary's College 4 Windsor b do
Birnie W B optr Pacific Cable Board b 101 South Park
Birt Arthur physician 61 College h do
Birtchume Harold painter b 60 Charles
Birtchume Hector painter b 60 Charles
**BIRTHS AND DEATHS REGISTRATION OFFICE,** J H Barnstead local registrar Cheapside
Bishop Albert tmstr (OAS) b 86 Charles
Bishop Cyril installer M T & T Co b 4 Duncan
Bishop Edward lab Dockyard b 17 N Clifton
Bishop Emery E mgr Dom Gen Equipment Co h 85 Edward
Bishop Catherine (wid William) b 99 Cornwallis
Bishop Mary (wid Henry) b 75 Maynard
Bishop Mary (wid William) h 86 Charles
Bishop Frederick clk b 53 Spring Garden Rd
Bishop Frederick E marbel works 56 Argyle h Glen Margaret
Bishop George h 131 Chebucto Rd
Bishop George Mrs (wid) h 24 Hunter
Bishop James harness mkr Kelley's Ltd h 3 Fenwick
Bishop John fireman H F D No. 2 h 13 S Clifton
Bishop Laurette Miss b 86 Charles
Bishop Margaret Miss drs mkr rms 14 Bishop
Bishop Margaret Miss b 53 Spring Garden Rd
Bishop Raymond E baker b 4 Tower Rd
Bishop Rebecca A (wid George) h 24 Hunter
Bishop Robert James carp b 24 Hunter
Bishop Thomas C lab h 4 Tower Rd
Bishop William inspctr Government Bldgs h 53 Spring Garden Rd
Bishop William E G travelling frt agt C N R b 304 Barrington
Bishop William J tmstr h 86 Charles
Bissett Beatrice Miss nurse Military Hospital Cogswell b 1½ Payzant
Bissett Clarence of Bissett & Gates 11 Upper Water

**BISSETT COMPANY LIMITED (THE), wharfage and storage. Dealers in fish and fish oils. Commission agents, warehousemen and ship brokers 153-155 Lower Water (See back cover)**

Bissett Ella B Miss steno J L Wilson & Co b Portland Dartmouth
Bissett Frederick driver G A Redmond & Son
**BISSETT FREDERICK W,** pres and gen mgr of The Bissett Co Ltd h 27 Vernon
Bissett & Gates fruits confec and pastry 11 Upper Water
Bissett Miss Helen proof reader Daily Echo b 30 Church
Bixby Frank com trav b 35 Lawrence
Blachutta C rms 114 Argyle
Black & Flinn com merchants 171 Upper Water
Black Gertrude G Miss slsldy Wood Bros b 74 LeMarchant
Black J F acct Harris Abbatoir Co Ltd b 18 Mitchell
Black Luois M Miss b Old Ladies Home 222-228 Gottingen
Black Lucy M (wid Rufus) b 6 Lorne Terrace
Black Mary (wid James O) h 54 Birmingham
Black Robinson R capt h 40 Preston
Black Roy h 52 John
Black Roy B (OAS) C M P Corps h 24 Hurd
**BLACK WALTER A** director Pickford & Black Ltd h 7 Ivanhoe
Black William waiter City Club b 175 Barrington
**BLACK WILLIAM A,** chairman Pickford & Black Ltd Panama Counsul h 111 Young Ave
*Blackadar see also Blackadder*
**BLACKADAR BROS,** (C C Blackadar) printers and publishers 90-94 Granville
**BLACKADAR CHARLES C** of Blackadar Bros h 301 Barrington
Blackadar C F journalist b 108 Shirley
Blackadar Henry D broker Arcade Bldg h 208 Jubilee Rd
*Blackadder see also Blackadar*
Blackadder Edward physician 150 South h do
Blackburn Bessie Miss domestic 131 Market
Blackburn Cyril b 124 Quinpool Rd
Blackburn Edward (OAS) h 41 Falkland
Blackburn Ella G emp Terminal Grocery b 28 Bauer
Blackburn Francis emp engv dept Royal Print & Litho Ltd b 52 Lr Water
Blackburn Grace Miss emp N D & C Co b 48 Lower Water
Blackburn Harold V electn b 124 Quinpool Rd
Blackburn Harry lab N S T & P Co h 56 Dresden Row
Blackburn James lab h 221 Market
Blackburn Joseph E peddler h 28 Bauer
Blackburn John A carpt h 150 North

**BUTLER BROS.** REAL ESTATE BROKERS
19 Jacob Street, Phone Sackville 1082-2706



Blackburn Mary (wid Thomas) h 48 Lower Water
Blackburn Michael mach N S T & P Co h 56 Lower Water
Blackburn Robert W b 124 Quinpool Rd
Blackburn R lamp repairman N S T & P Co h 124 Quinpool Rd
Blackburn Samuel h 2 Grafton
Blackburn William laborer h 52 Lower Water
Blackburn William A contr h 20 Poplar
Blackett A E Capt phy C A M C rms 105 Inglis
Blackett Frank b 17 Inglis
**BLACKETT J R,** C A Comptroller N S T & P Co b 17 Inglis
Blackett V C eng S E T b 17 Inglis
Blackhurst James h 23 Gerrish
Blackie Charles trav J C Mackintosh & Co h 190 Windsor
Blackie C Edwin eng H M C S "Niobe" h 279 North
Blackie Elizabeth (wid Wm) h 82 Young
Blackie E Sherburne finance dept Halifax Relief Commission h 87 Jubilee Rd
Blackie Howard D b 82 Young
Blackie James A riveter Shipyards h 82 Young
Blackie Lewis shipper E B Eddy & Co b 82 Young
Blackie Robert G druggist 138 Hollis h 36 Vernon
Blackler Michael barber b 1 Maitland
Blackman Albert G emp Wm Collings & Son h 66 LeMarchant
Blackman Arthur L clk J & M Murphy Ltd h 595 Robie
Blackman Edward F pressman T C Allen & Co h 35 Willow
Blackman William emp C N R b 35 Willow
Blackman Wm B foreman news dept Acadian Recorder h 172 Robie
Blackman Winnifred Miss tchr Bloomfield Street School b 35 Willow
Blackmore Hilda E steno A J Alexandor Ltd b Armdale
Blackmore James stevedore h 2 Cornwallis
Blackmore Samuel eng Imp Oil Co b 257½ Gottingen
Blackmore Timothy stevedore h ½ Cornwallis
Blackstock John lab Dockyard h 35 Harvard
Blackwell Cpl Ambulance Driver b Glacis Barracks
Blackwood Albert mach Otis Fensome Elevator Co h Dartmouth
Blackwood E Florence Miss tchr Bloomfield Academy b 92 LeMarchant
Blackwood Janet P (wid David) h 92 LeMarchant
Blagdon Andrew carp h 793 Barrington
Blaikie Miss Isabelle T cashier Insptr of Taxation b Y W C A 66 Hollis
Blain Alfred carp b 184 Agricola
Blain George brass finisher Wm Collings & Son h 184 Agricola
Blair Miss Elinor stenog Royal Print & Litho Ltd b 256 Barrington
Blair Frank painter h 60 Willow
Blair J E (wid Samuel) b 267½ South
Blair Mary E miss steno James Roue b 438 Robie
Blair Mosher W chef C N R Dining Car Service h 351 Agricola
Blair Robert engineer h 438 Robie
**BLAIR W A** vice-pres Scotia Woodworkers Ltd res Oxford N S
Blake Chester cooper b 177 Maynard
Blake Michael J clk Hillis & Sons Ltd b 64 Brunswick
Blakeley A Edward tmstr b 100 Maynard
Blakeley C Pearson confectioner ice cream 28½ Spring Garden Rd b 152 Pepperell
Blakeley Everett T taxi driver h 12 Jubilee Rd
Blakeley Florence (wid George W) h 189½ Creighton
Blakeley Harry P of C P Blakeley h 82 Cedar
Blakley Harold tmstr A M Bell & Co Ltd b 189½ Creighton
Blakeley Miss Hilda emp Ungar's Laundry b 189½ Creighton
Blakeley Hilda b 62 Charles
Blakeley John H customs appraiser h 62 Charles
Blakeley Larry chauffeur Judge Drysdale b 130 Henry
Blakeney Albert clk Wm Robertson & Son b 45 Allen
Blakeney Alice bkpr Dr E P Ennis b 177 Oxford
Blakeney Amy emp Wentzell's Ltd b Dartmouth
Blakeney Arthur shipper E B Eddy Co b 60 Duncan
Blakeney Chas S antique furniture 41 Grafton h Bedford
Blakeney Clarence A frt clk h 45 Allen
Blakeney Cyrus checker C N R h Waverley
Blakeney Dora clk E K Borne west end Branch b 358 Robie

Stewart MOTOR TRUCKS
W. WALTER WATT
91½ Lower Water Street
TELEPHONE SACKVILLE 699

T. C. Allen & Co. PRINTERS & BOOKBINDERS
124 & 126 Granville St.



Blakeney Earl emp D G S "Canada" b 17 Gerrish
Blakeney Ernest carp h 78 West
Blakeney Edna M Miss school tchr b Bedford
Blakeney Fannie Miss nurse b 54 Allen
Blakeney Frank bkbndr A & W Mackinlay b 82 Duncan
Blakeney Geo clk The Book Room b 147 Agricola
Blakeney Miss Gladys S emp G & T Phillips b 82 Duncan
Blakeney Gertrude Miss b 162 Barrington
Blakeney Harold bkbndr G & T Phillips b 82 Duncan
Blakeney Harold R shipper Payzant & King (OAS) b 45 Allen
Blakeney Hazel Miss steno Morton & Thomson b Hester Dartmouth
Blakeney Herbert E clk Furness Withy & Co Ltd h 145 Windsor
Blakeney Jane (wid John H) h 41 Macara
Blakeney John A mgr F W Woolworth Co Ltd h Hawthorne Dartmouth
Blakeney Laura S Miss steno Pier 2 b 177 Oxford
Blakeney Lemuel carp h 147 Agricola
Blakeney Ralph sales mgr Brandram Henderson Ltd h 267 South
Blakeney Ray waiter C N R b 147 Agricola
Blakeney Raymond b 45 Allen
Blakeney Roy F carp Falconer & McDonald b 82 Duncan
Blakeney Spurgeon carp (OAS) b 147 Agricola
Blanchard Charles janitor R N S Y S Boat house h do
Blanchard John tmstr b 200 Gottingen
Blanchard Leona Miss emp Halifax Hotel b do
Blanchard Michael lab b 6 Bayers Rd
Bland Francis M Miss steno b 11 Birmingham
Bland Gladys Miss emp Traffic Dept M T & T Co b 11 Birmingham
Bland James L (OAS) b 11 Birmingham
Bland Jessie (wid Lancelot) h 11 Birmingham
Bland James L clk R A Park b 11 Birmingham
Blank Annie maid b 42 Kent
Blank Hilda Miss emp Clayton & Sons b Dartmouth
Blank Jeremiah h 179 Quinpool Rd

**BLANK WILLIAM F, billards and pool, 579-583 Barrington, h 124 do**
**(See marginal lines)**

Blauvelt Hugh O phys Military Hospital rms 27 Edward
Blauvelt R B clk C A P C
Blaxton Miss Ina slsldy T H & T Francis b 18 Creighton
Blethen Chas W acting deputy collector Inland Revenue Dept h 148 South
**BLIGH FRED P,** barrister 60 Bedford Row h 103 Spring Garden Rd
Bligh Harris H president and mgr Howard Bligh & Sons Ltd b Queen Hotel sum res N W Arm
Bligh Howard & Sons Ltd com mer 79 Upper Water
Bligh Lillian Miss clk Post Office b Birchdale
Bligh Margaret R Miss b 103 Spring Garden Rd
Bligh William Mrs supt St John Ambulance Association h 20 Morris
Bligh William M (OAS) h 20 Morris
Bliss Aubrey b 60 Maitland
Bliss Frederick O bkpr T A S DeWolf & Son h 12 Edward
Bliss Geo lineman M T & T Co b Portland Dartmouth
Bliss Jas J lab b 60 Maitland
Bliss Stanley E tmstr (OAS) h 707 Barrington
Bliss William stev b 60 Maitland
Bliss William Mrs grocer 60 Maitland h do
Blois Arthur O Colonel h 103 LeMarchant
Blois Avard E boots and shoes 102½ Agricola h 102 do
Blois Elsie B Miss steno Dom Public Works b 27 Tobin
**BLOIS ERNEST H,** supt Neglected Children Province N S h 4 Carteret
Blois Hiram milk dealer 45 Edward h do
Blois H Hope prin Morris St School h 365 Quinpool Rd
Blois Osborne clerk h 27 Tobin
Blois Susan (wid Richard) b 45 Edward
Blois Verna M music tchr Miss b 102 Agricola
Blom Bella R Miss clk, Buckley's Ltd b 46 Creighton
Blom Laura (wid James) h 46 Creighton
Blondon E L barber A H Mitchell b 55 Sackville
Blondon George emp Halifax Shipyards b 65 Longard Rd
Blume Louis prop American Boot & Shoe store 25 Gottingen h 2 Garden Crest Apartments
Blumle Charles tmstr b 22 Edinburgh
Blundell John stevedore h 56 Maitland
Boak Charlotte J (wid Geo E) h 78 Morris
Boak Eleanor steno b 78 Morris
**BOAK GEOFFREY A** . pres Geo E Boak & Son Ltd h 161 Coburg Rd

WALTER J. BUSCH Architect
60 Bedford Row



**BOAK GEO E & SON LTD** (Geoffrey A Boak pres) coal mchts 95-101 Lower Water
Boak Mary Miss b 78 Morris
Boak Robert C b 8 Summer
Boak Walter C insptr H M Customs h 22 Fenwick
Boak Wm rprmn M T & T Co b 32 Lawrence
Boak William McC com mer and storage wrhse 136-138 Lower Water h 32 Lawrence
**BOARD OF CITY WORKS** City Hall 34-38 Duke
Board of Fire Underwriters E J Fahie secy Metropole Bldg 193 Hollis
**BOARD OF HEALTH** J A Watters sec City Hall
**BOARD OF PENSION COMMISSIONERS** Halifax District J A McIsaac 405 Dennis Bldg 108 Granville
**BOARD OF SCHOOL COMMISSIONERS** Miss S J Wilson secy 81 Sackville
**BOARD OF TRADE ROOMS** E A Saunders secy 231 Hollis
Boardwell John emp Moirs Ltd h 72 West
Bobbitt Wm W carp h 10 Phillips
Bochoff Vasil of Velcoff Evans & Co h 148 Upper Water
Boggs Herbert A major h 76 South
Boggs Lillian Miss forelady Green Lantern b 83 Morris
Bohnie Gerald strkpr b 11Blowers
**BOILER INSPECTION & INSURANCE CO.,** Faulkner & Co agts 102 Hollis
Boiler Makers Union Mechanics Hall 147 Granville
Boland Bertha N steno P C Bolland b Stairs Dartmouth
Boland Emma Miss clk A M Bell & Co Ltd b Stairs Dartmouth
Boland F C Miss nurse Camp Hill Hospital b Stairs Dartmouth
Boleman Carrie b Old Ladies' Home
Boleman Edward F builder 17r Longard Rd h 17 do
Boleman M Irene Miss bkpr Thompson Adams & Co Ltd b 17 Longard Rd
Boleman Morris B jr h 100 Bloomfield
Boleman Patrick lab h 57 Maynard
Boliver Mary Miss drsmkr Neilson & Mills b 16 Macara
Boliver Mary Miss smstress b 172 Quinpool Rd
Boliver Moyle carp h 172 Quinpool Rd

*Bollard see also Ballard*
Bollard Alice Miss supervisor traffic Dept M T & T Co b 127 Dresden Row
Bollard Chas H carpt h 127 Dresden Row
Bollard Winnifred Miss clk Geo M Hervey b 127 Dresden Row
Bollong David A Mosher & Bollong b 12 Jennings
Bollong Grace Miss steno J Y Payzant & Son b Queen Dartmouth
Bollong J William of Mosher & Bollong h 12 Jennings
Bollong Norman S clk b 12 Jennings
Bollong Zillah Miss tchr Chebucto Rd School b 12 Jennings
Bolsor Cecil stevedore b 21 Morris
Bolster Geo F Rev pastor West End Baptist Church h 54 Preston
Bolster James emp Piercey Supply Co Ltd h 593 Robie
Bolton Mary A Miss h 114 Creighton
Bona George lab h 100 Lower Water
Bona George lab h 44 St John Ave
Bona M Elexina Miss emp Moirs Ltd b 6 George
Bona Raymond lab b 3 Salter
Bonang Albert clk (OAS) b 141 Argyle
Bonang Ephraim M lab h 35½ Lucknow
Bonang Frederick (OAS) b 41 Grafton
Bonang F lineman M T & T Co b 64 Agricola
Bonang George laborer b 141 Argyle
Bonang Ralph S lab b 89 Walnut
Bonang Raymond lab b 3 Salter
Bonang Rose tailoress W S Munnis b 141 Argyle
Bonang Samuel driver Wm Roche b 76 West
Bonang Sarah (wid Andrew) h 33 John
Bonapart Joseph prop Plaza Hotel 1 George
Bonapart Joseph carpt h 98 Benson Court
Bond Allen F b 107½ Gottingen
Bond Arthur lab b 96 Agricola
**BOND CHARLES** mgr National Cash Register Company h 99 Oxford
Bond Douglas clk E K Borne 107½ Gottingen
Bond John McL carp h 107½ Gottingen
Bond Russell lab b 96 Agricola
Bond Victor A salesman National Cash Register Co of Canada rms 9 Y M C A
Boneau Mary Miss waitress Mader's Cafe b 33 Morris
Boner Fabie (OAS) b 3 Salter

Stewart MOTOR TRUCKS
W. WALTER WATT
91½ Lower Water Street
TELEPHONE SACKVILLE 699

**BALDWIN & CO.** HIGH-CLASS ENGLISH CHINA & GLASS : : NOVELTIES : : 446 Barrington Street



Boness J W lab Dockyard b 86½ Granville
Bonne George b 188 Maynard
Bonne Russell blksmith b 788 Barrington
Bonnell Matilda Miss b 104 Allen
Bonnell Nettie maid 67 Morris b do
Bonnell Richard bkpr (OAS) b 104 Allen
Bonnell Saul U carp h 104 Allen
Bonnell Valentine H carpt b 104 Allen
Bonner James boilermkr h 32½ George
Bonner Edward baker J J Scriven & Son b Herring Cove Rd
Bonner James baker J J Scriven & Son h 52a Rhode Island Ave
Bonner James lab h 64b St John Ave
Bonner F J Lt Dispersal Service Arms h 12 Cambridge
Bonner Mrs h 44 South Clifton
Bonnett James rpr man Bragers Ltd h 64 Prince
Bonnett John lab h 50 Endicott Ave
Bonnett Sidney (OAS) b 50 Endicott Ave
Bonnett William (OAS) b 50 Endicott Ave
Bonnevie Samuel carp h 262 Maynard
Bonnevie Samuel F carp h 292 Maynard
Bonnevie Wm J carp 286 Upper Water
Bonnive F garage man M T & T Co b St Margaret's Bay Rd

**BOOK ROOM (THE)**
**Fred W Mosher steward, Book Store 141 Granville**
**(See page 17)**

Bool Elsie M Miss b 131 S Park
Bool George (OAS) b 131 S Park
Boosey E A (OAS) h 194 North
Boosey John A lab H M Dockyard h 57 Willow
Booten Agnes W Miss b 141 Chebucto Rd
Booten Wm H carp Dockyard h 141 Chebucto Rd
Booth Alex H emp S M Brookfield Ltd rms 415 Brunswick
Booth Thomas lab b 63 Buckingham
Booth Thomas S Variety Store 501 Robie
Booth William Private R C R h 32 Pavilion Barracks
Borak J emp Moirs Ltd b 342 Upper Water
Borden Miss Alice clk G M Smith & Co Ltd b 81 Windsor
Borden Arthur F storekeeper S C R h 45 Fenwick
Borden A H (D S O) Col A A G M D 6 b Birchdale Hotel
Borden Eva Miss b 81 Windsor
Borden George mason b 22 Moran
Borden Harris W (OAS) b 81 Windsor
Borden Samuel blksmith h 81 Windsor
Borden Wilkie emp Robinsons Garage b 81 Windsor
Borgal Miss Annie emp Clayton & Sons b 82a St John Ave
Borgle H G Miss steno Supervisors office Royal Bank of Canada b Dartmouth
Borgois Helen clk H W MacGregor b 21b Chatham Ave
Borland G carp Dockyard h 39 Bloomfield
Borne Edgar K conf 65-67 Gottingen west end branch 358 Robie h 27 Cherry
Borne Eliza Miss b 176 Maynard
Borne Louis b 356 Robie
Borstock James tnsmth b 1026 Barrington
Borthwick Barbara Miss b 117 Spring Garden Rd
Boston Clothing & Jewellery Store Maurice Webber prop 80 Upper Water
**BOSTON DENTAL PARLORS** J D Maher prop 591 Barrington
Boston Derby Hat Store Chas E Swaine mgr 477 Barrington
Boston F motorman N S T & P Co b 48 Quinn
Boston George millwright Brandram-Henderson Ltd h 48 Quinn
Boston Ins Co A E Curren & Co Ltd 54 Bedford Row
Boston Ladies Tailoring Co David Kunitzky prop 9 Gottingen
Boston Shoe & Shoe Repairing Store (Samuel Koch mgr) 564 Barrington
Boston Warren emp Shipyards b 48 Quinn
Bostwick James porter b 105 Upper Water
Boswell Henry N lab h 10b Endicott Ave
Boswell John clk J Simmonds Ltd h 137 Barrington
Boswell William H caretaker S E T h 137 Barrington
Botterud Harry chef King Edward Hotel h 7 Black
Bottomley John emp S M Brookfield Ltd b 8 Dresden Row
Bottomley Thomas sash and door factory Ma ara cor Robie h 735 Robie
Bottomley Thomas emp S M Brookfield Ltd b 8 Dresden Row
Bottomley Walter emp S M Brookfield Ltd b 735 Robie
Bouchard Chas S fireman C N R Round House h 381½ Agricola
Bouchard James carp h 20 Maine Ave
Bouchard William tmstr b 20 Maine Ave
Bouchard W P glazier F Reardon b 293 Maynard
Boucher Alphonse carp Purdy Bros Ltd
Boucher Estelle Miss b 20 Carleton
Boucher Nancy Miss steno Metropolitan Life b 67 Seymour
Boucher H P clk Bank of Montreal b Bank Chambers
Bouchie Chas lab h 55 Grafton
Boudreau Alice developer C H Climo

**CROWELL BROS. LTD.** FISHING TACKLE AND SPECIALTIES.
81-83 Upper Water Street.



Boudreau Miss Alma waitress Mader's Cafe h 14 Bishop
Boudreau Alvenia emp M T & T Co b 385 Agricola
Boudreau Annett Miss steno Dockyard b 15 Hollis
Boudreau A carpt b 11 Stairs
Boudreau Carrie Mason Benoit Bros b 6 Bloomfield
Boudreau Chas (OAS) b 56 Princess Place
Boudreau Charles emp Dom Coal Co h 164 Lower Water
Boudreau Charles H b 20 Upper Water
Boudreau Charles S fireman h 385 Agricola
Boudreau Cornelius Mrs (wid) h 216 Lower Water
Boudreau Cornelius E lab 216 Lower Water
Boudreau Constant emp Dry Dock h 216 Lower Water
Boudreau Dominic cond b 186 Upper Water
Boudreau Edward lab b 186 Upper Water
Boudreau Emile emp Ungar's Laundry b 29 Upper Water
Boudreau Freeman lab h 202 Lower Water
Boudreau G pressman R Stanford Ltd c-o do
Boudreau Harry C (OAS) h 28 Salter
Boudreau John E b 385 Agricola
Boudreau Joseph hlpr N S Furnishing Co b 12 Fawson
Boudreau Joseph W manager Halifax Broom Factory b 98 Morris
Boudreau Kathleen Miss dental assist b 59 Longard Rd
Boudreau Lillian b 92 Charles
Boudreau Mary E emp Clayton & Sons b 385 Agricola
Boudreau Mary D Miss nurse b 55 Longard Rd
Boudreau Thomas Captain h 5 Dutch Village Rd
Boudreau Venard painter h 142 Creighton
Bouliess Joseph peddler h 35 Maitland
Boulton James elect welder h 702 Robie
Bourby Alice h 107 Maynard
Bourdage Joseph laborer b 186 Upper Water
Bourgeois Clifford furrier Sanborn's Fur Parlors h 62 Lawrence

*Bourke see also Bourque and Burke*

Bourke Harry barber 9 Upper Water h 66½ Birmingham
Bourke John R health inspector h 158 Spring Garden Rd
Bourke Philip laborer b 186 Upper Water

*Bourque see also Bourke and Burke*

Bourque Emory lab b 186 Upper Water
Bourque Fred lab b 186 Upper Water
Bourque William J opr H & B Cable Co Ltd b 158 Spring Garden Rd
Boutilier Agnes Miss supervisor traffic Dept M T & T Co b 874 Barrington
Boutilier Ainsley chauffeur Walsh Bros b 340 Oxford
Boutilier Albert Edward carp h 275 Quinpool Rd
Boutilier Allen F C A P C h 350 Maynard
Boutilier Alvin cooper h 180 Young
Boutilier Annie Miss emp N D & C Co b Bedford
Boutilier Arthur blmkr h 229 Creighton
Boutilier Arthur mgr National Fish Co h 37 South Park
Boutilier A E auditor Workmen's Compensation Board b 874 Barrington
Boutilier Miss Beatrice boarding house h 12 Harris
Boutilier Benjamin miner h 271 Quinpool Rd
Boutilier Berton lino opr Herald & Mail b 271 Quinpool Rd
Boutilier Chas truckman h 268 Oxford
Boutilier Chas H lab Round house b 268 Oxford
Boutilier Clayton brakesman C N R h 278 Maynard
Boutilier Clifford jeweller W H Nye b 68 Henry
Boutilier Clyde (OAS) R N b 51 Queen
Boutilier C emp Moirs Ltd b 12 Starr
Boutilier Dora J Miss steno Confederation Life Assur Co b 68 Henry
Boutilier Duncan emp John Dence
Boutilier Edward F clk M T & T Co b 874 Barrington
Boutilier Ella photgr b 51 Queen
Boutilier Elsie Miss drsmkr b 162 Spring Garden Rd
Boutilier Ernest C iron moulder Hillis & Sons Ltd b 100 Edward
Boutilier Frank chauff h 64 Maynard
Boutilier Frank foreman J A Leaman's stables b 35 Lawrence
Boutilier Frank warehemn John Tobin & Co b 275 Barrington
Boutilier Freda Miss waitress Halifax Hotel b do
Boutilier Frederick R blmkr b 80 Grafton
Boutilier Freeman carp h 14 Quinn
Boutilier Fulton lab h 37 Rhode Island Ave
Boutilier Geo h 76a Rhode Island Ave
Boutilier Geo asst strkpr N S Steamships Ltd h 26 Dresden Row

Stewart MOTOR TRUCKS
W. WALTER WATT
91½ Lower Water Street
TELEPHONE SACKVILLE 699

WILLIAM F. BLANK Billiards and Pool
WHOLESALE TOBACCONIST AND SUNDRIES
579-583 BARRINGTON STREET



Boutilier Geo O acct National Fish Co h 112 Morris
Boutilier Gertrude emp Moirs Ltd b 68 Agricola
Boutilier Gladys emp Bindery Royal Print & Litho Ltd b 51 Queen
Boutilier Harold emp Whitzman Junk dlr b 110 Gottingen
Boutilier Harold emp M T & T Co b 14 Quinn
Boutilier Harry A emp Royal Print & Litho Ltd b 51 Queen
Boutilier Harvey R porter Cragg Bros Co Ltd b 40 Oxford
Boutilier Henry emp Farquhar Bros h 114 ½ Gerrish
Boutilier Herbert fireman S S "Strathlorne" h 110 Gottingen
Boutilier H foreman N S Car Works h 16 Quinn
Boutilier H emp B & H Ltd h 268 Oxford
Boutilier James N h 350 Maynard
Boutilier Jessie emp Moirs Ltd b 36 Birmingham
Boutilier Jennie (wid Wm H) dresmkr 68 Henry h do
Boutilier John emp A N Whitman Ltd h 51 Queen
Boutilier John H (OAS) b 53 LeMarchant
Boutilier John J lab h 16 King's Place
Boutilier John R lab h 340 Oxford
Boutilier Joseph F supt Archive dept M T & T Co h 874 Barrinton

**BOUTILIER'S LTD,**
**Fish Merchants, fresh, salt, smoked fish and lobsters**
**30 Bedford Row**
**(See top marginal lines)**

Boutilier Lorenzo emp Dockyard b 48 Creighton
Boutilier Miss Lydia maid b 31 Harvey
Boutilier Minnie Miss ticket agt Dartmouth Ferry b Dartmouth
Boutilier M Chisholm prev officer H M Customs (OAS) b 20 Quinn
Boutilier Nora Miss emp Moirs Ltd b 57 Cunard
Boutilier Norman carp h 214 North
Boutilier Norman lab b 14 Quinn
Boutilier N cond N S T & P Co b 214 North
Boutilier Olive Miss saleslady G M Smith & Co b 16 Quinn
Boutilier Oscar emp Baldwin & Co b Jollimore Settlement
Boutilier Oswald carp (OAS) h 192 Agricola
Boutilier Reginald turnkey County Jail 2 Spring Garden Rd b do
Boutilier Reta maid b 83 Birmingham
Boutilier Robert lab Dockyard b 5 Connolly Place
Boutilier Robt W clk h 103 Charles
Boutilier Rose Mrs b 83 Longard Rd
Boutilier Ray fireman S S "Strathlorne" b 110 Gottingen
Boutilier R emp M T & T Co b 103 Charles
Boutilier St Clair emp Whitzman Junk b 110 Gottingen
Boutilier Sarah (wid Jacob) h block 8 83 Mewburn Ave
Boutilier Stanley b 110 Gottingen
Boutilier Viola Miss emp Moirs Ltd b 15 Creighton
Boutilier Wakefield clk Clayton & Sons h 55 Agricola
Boutilier William emp Halifax Shipyards b 874 Barrington
Boutilier William lab h 22 Rottenburg
Boutilier William emp Moirs Ltd b 76a Rhode Island Ave
Boutilier Winfred b 44 Allen
Boutilier Winnie maid b 108 Inglis
Boutilier W C shipper A & W Smith h 54 Young
Boutilier W H wharf supt National Fish Co h 112 Morris
Boutilier W W (OAS) b 113 Shirley
Boutin Rene emp M T & C Co b 112 Henry
Boutin Alice nurse Naval Hospital b do
Bovit J lab N S Car Works
Bowden Daniel lab h 781 Barrington
Bowden Ida M Miss prin Quinpool Rd School h 300 Robie
Bowden Laura J Miss tchr Chebucto Rd School b 300 Robie
Bowden T fireman N S T & P Co
Bowden Wm A mach Halifax Marine Eng Co Ltd h 608 Robie
Bowell Edward emp H M S Dockyard b 62 Longard Rd
Bowels William h 134 Creighton
Bowen Allan A tmstr F A Shaw b 40 Brunswick
Bowen A driver C A S C b Glacis Barracks
Bowen Bertha (wid Wm) b 189 Brunswick
Bowen Emily Miss clk T C Allen & Co Ltd b 71 Windsor
Bowen Ethel L b 217 Creighton
Bowen John tmstr S Cunard & Co b 189 Brunswick
Bowen John stev (OAS) h 40 Brunswick
Bowen Nettie Miss emp Moirs Ltd b 58 Maitland
Bowen Percy (OAS) b 40 Brunswick
Bowen Robert J Reliable Cleaning & Pressing Depot 168½ Gottingen h 215 Creighton
Bowen Wm H mason h 217 Creighton

*Bower see also Bauer*

**BOWER CHARLES E** prop Eastern Bicycle & Motor Co h 20 Sherwood

BOUTILIER'S LIMITED FISH MERCHANTS
30 BEDFORD ROW PHONES SACKVILLE 706, 707, 708, 709



Bower James military police h 48 Rhode Island Ave
*Bowers see also Bowes*
Bowers Ada (wid Frank) b 171 Brunswick
Bowers Annie emp Silver Grill b 28 Granville
Bowers Charles of Halifax Sheet Metal Co h Windmille Rd Dartmouth
Bowers Charles emp Shipyards b 49 Falkland
Bowers Clarence stevedore h 47 George
Bowers Edward h 49 Falkland
Bowers Edward (OAS) h 11 Belle Aire Terrace
Bowers Florence Miss h 133 Grafton
Bowers Frank L (OAS) h 21 Cunard
Bowers George M stevedore h 73 Creighton
Bowers George W stevedore h 25 Cunard
Bowers Gerald E b 11 Belle Aire Terrace
Bowers Lillian Miss clk b 25 Cunard
Bowers Mary (wid Ralph) h 4 Grafton
Bowers P W lab N S Car Works
Bowers Sarah (wid Stephen) h 123 Chebucto Rd
Bowers Walter (OAS) b 25 Cunard
Bowers William rigger Marine & Fisheries h 187 Grafton
Bowers William A foreman M T & T Co h 28 Granville
*Bowes see also Bowers*
Bowes Arthur emp Moirs Ltd b 7 Granville
Bowes Alfred D prev officer H M Customs h Dahlia Dartmouth
Bowes Annie (wid James) h 88 Market
Bowes Carleton F student b Birchdale Hotel
Bowes Dolly Miss tailoress Mahons Ltd b 365 Quinpool Rd
Bowes Edward M contractor h 204 Quinpool Rd
Bowes Eva Miss emp N S Hospital b 88 Pepperell
Bowes Florence emp Clayton & Sons b 38 Creighton
Bowes Florence J Miss tchr Modern Languages b 18 Morris
Bowes Frances Miss clk b 204 Quinpool Rd
Bowes Franklin C tmstr b 84 Pepperell
Bowes Frederick C com trav Royal Print & Litho Ltd sum res Armdale
Bowes Frederic W mgr Birchdale 174 Coburg Rd h do
Bowes Gertrude (wid Norman) h 84 Pepperell

R. N. McDONALD
The People's Grocer
HIGH-CLASS
Groceries, Flour and Feeds
CORNER ARGYLE AND JACOB STREETS

Bowes Gregory painter b 204 Quinpool Rd
Bowes John of Bowes Printing Co Ltd h 290 Tower Rd
Bowes John A blksmith Lamphier's Carriage Works h 84 Pepperell
Bowes John B emp Lamphier's Carriage Works b 84 Pepperell
Bowes Mary Miss emp Mahons Ltd b 365 Quinpool Rd
Bowes Michael taxi service h 38 Creighton
Bowes Nellie Miss b 290 Tower
Bowes Printing Co Ltd (The) John Bowes 224 Hollis
Bowes Timothy h 18 Gray
Bowes William h 88 Pepperell
Bowes William shipper A & W MacKinlet Ltd b 84 Pepperell
Bowes William G watchmkr W H Nye h 53½ Windsor
Bowie Annie Miss emp Clayton & Sons b 82 Agricola
Bowie Charles tmstr Mahar's Transfer b 82 Agricola
Bowie Edward J emp Clayton & Sons h 127 Jubilee Rd
Bowie Frank J order clk Can Oil Co Ltd b 127 Jubilee Rd
Bowie James steam fitter b 29 Chestnut
Bowie William cooper h 29 Chestnut
Bowie William J caretaker h 8 Linden
Bowles Henry W asst insptr weights and measures res Digby N S
Bowley Eunice Miss b 53 Brenton
Bowman Annie b 146 South
Bowman Charles M emp M T & T Co b 58 Queen
Bowman Clyde clk A M Bell & Co Ltd b 10 Kent
Bowman C Isabelle Miss b 58 Queen
Bowman Elsie Miss b 58 Queen
Bowman Frank emp Scotia Pure Milk Co Ltd h 28a Bell Rd
Bowman Frederick A purch agt M T & T Co h 58 Queen
Bowman Harris L tmstr James Watson h 63 Maynard

Stewart MOTOR TRUCKS
W. WALTER WATT
91½ Lower Water Street
TELEPHONE SACKVILLE 699

Northern Electric Company, Ltd.
67 Upper Water St., HALIFAX
Phone Sackville 2420, 2421 & 744

T. C. Allen & Co. Manufacturing Stationers
124 & 126 Granville St.



**Sovereign Lime Juice and Sovereign Syrups**

**Guaranteed from Fruit Juices**

**PURE AND WHOLESOME**

Bowman Maynard J F agency cashier Equitable Life Assur Society h 10 Kent sum res Chocolate Lake
Bowman William H repairman M T & T Co b 58 Queen
Bowman W driver J H Emmett b 42 West
Bowser Agnes (wid Wm) h 46½ Willow
Bowser Agnes Miss clk M T & T Co b 4 S Clifton
Bowser Albert M clk J H Emmett h 75 Cornwallis
Bowser Alma (wid Geoerge) h 347 Brunswick
Bowser Annie (wid Geo S) h 4 S Clifton
Bowser Beatrice Miss emp Moirs Ltd b 75 Argyle
Bowser Catherine (wid Capt John T) h 114 Beech
Bowser Charles blksmith (OAS) b 37 Charles
Bowser Charles chauff City Taxi h 256 Barrington
Bowser Clarence H (OAS) b 75 Cornwallis
Bowser Miss Eva b 253 Barrington
Bowser Frank Capt (OAS) b 37 Charles
Bowser Garfield G clk Foley Bros Welch Stewart & Farquier b 114 Beech
Bowser George C A S C h 46b Rhode Island Ave
Bowser George lab h 243 Market
Bowser Gerald clk A M Bell & Co b 26½ S Clifton
Bowser Gerald plumber h 37 Charles
Bowser Harold emp City Taxi b 256 Barrington
Bowser John hackman Fred Parsons b 55 Queen
**Bowser John (OAS) b 37 Charles**
Bowser John S porter h 724 Robie
Bowser John W lab Dockyard b 37 South
Bowser Louise Miss b 307 Tower Rd
Bowser Miss Mabel b 256 Barrington
Bowser Mary A (wid Jacob) h 981⅛ Barrington
Bowser Reginald S clk h 130 Spring Garden Rd
Bowser R G sergt major hdqtrs office h 74½ Lawrence
Bowser Thomas electn Farquhar Bros b 15 Duncan
Bowser Theophlus S mgr G M Smith & Co Ltd h 307 Tower Rd
Bowser Victor A J (OAS) h 75 Cornwallis
Bowser William h 1 Sarah
Bowser William carpt h 37 Charles
Bowser William H printer Halifax Printing Co h 62 Birmingham
Boyce Abram mate h 192 Gottingen
Boyce George W foreman Globe Laundry Co Ltd h 36 Maynard
Boyce Henry (OAS) rms 50 Inglis
Boyce James repairman b 250r Creighton
Boyce Joseph A (OAS) b 258 Agricola
Boyce Ralph chauffeur Halifax Taxi Service b 250r Creighton
Boyce Wilmie tailoress b 192 Gottingen
Boychuk Stephen carp h 47 Cogswell
Boyd Angus carp b 1026 Barrington
Boyd Daniel emp Foley Bros b 12 Victoria Rd
Boyd Hannah (wid Nathan) rms 3 Gerrish lane
Boyd Jack rms 12 Victoria Rd
Boyd Jacob Mrs clk O Wallace b 11 St Alban's
Boyd John F b 6 Prince
Boyd Katherine E h 11 St Albans
Boyce Sophie Mrs (widow) b 6 Summit
Boyden Delphy (wid Oultis) h 38 Dresden Row
Boylan Evelyn Miss bkpr Kennedy's rms 51 Spring Garden Rd
Boyle Frances M Miss steno b 16 Hollis
Boyle Irwin h 133 Creighton
Boyle John clk Consumers Cordage Co b George Dartmouth
Boyle John emp fgt shed h 18 Bishop
Boyle Marion Miss emp Traffic Dept M T & T Co b 99 Queen
Boyle Philip police sergt h 99 Queen
Boyle Winnifred Miss clk G M Smith & Co Ltd b 99 Queen
Brace William lab h 16 Agricola
Brackett Agatha Miss clk Kelly's Ltd b 104 Agricola
Brackett Andrew b 20 Starr
Brackett Mrs Andrew h 20 Starr
Brackett Andrew V meat dlr 22 Bedford Row h 99 Pepperell
Brackett Andrew W porter C N R b 101 Pepperell
Brackett Archibald cooper Deepwater h 104 Agricola
Brackett Bernard (OAS) h 17 Mass Ave
Brackett Clara Miss steno Stairs Son & Morrow b 108 Pepperell
Brackett Edward emp Wesley Kaizer b 124 Cunard
Brackett Francis B lab b 101 Pepperell
Brackett Irene (wid Hugh) h 114r Almon
Brackett James V painter h 43 St John Ave
Brackett James W pilot Dept of Marine h 101 Pepperell
Brackett John appr Pilot Boat b Herring Cove

**Baldwin & Company** High-class English China and Glass NOVELTIES 446 BARRINGTON ST.



Brackett Mary R (wid Barnard) groceries 108 Pepperell h do
Brackett May Miss hskpr b 20 Starr
Brackett Thomas J (OAS) h 161 Creighton
Brackett Urban stevedore b 43 St John Ave
Brackley Aileen clk J R Clancey b 186 Gottingen
Brackley George S clk h 186 Gottingen
Brackley Lillian Miss steno S E T b 186 Gottingen
Bradbrook William W warrant officer H M C S "Niobe" h 16½ Bloomeld
Bradburn Bessie Miss b 131 Market
Bradbury Harold carp b 3 Macara
Bradbury Mabel Miss b 203 Barrington
Bradbury Peter J b 203 Barrington
Bradbury Sadie Miss b 203 Barrington
Bradbury William J tmstr H D MacKenzie h 203 Barrington

**BRADFORD H M, investment Broker rm 24 Metropole Bldg, 193 Hollis, h 247 Tower Rd**
**(See red line front cover)**

Bradford John H (OAS) b 247 Tower Rd
Bradford Mines Ltd B T Graham rep 40 Metropole Bldg 193 Hollis
Bradley Alice S Miss clk Imperial Oil Ltd b 64 Quinpool Rd
Bradley Annie Miss emp Moirs Ltd b 17 Merkel
**BRADLEY ARCHIBALD** of R P Bradley & Son b 180 North
Bradley Archibald carp b 12 Seaforth
Bradley Miss A emp Moirs Ltd b 47 Myrtle Dartmouth
Bradley Basil G (OAS) b 35 Longard Rd
Bradley Catherine M steno Moirs Ltd b 64 Quinpool Rd
Bradley Ellen H Miss head sorter Globe Laundry b 64 Quinpool Rd
Bradley Eva Miss emp Moirs Ltd b 17 Merkel
Bradley George tel opr H M C S "Niobe" b 12 Seaforth
Bradley George carpt h 16 Charles
Bradley G Boswell b 35 Longard Rd
Bradley H B carpt rms 111 Agricola
Bradley James W carp h 11 Merkel
Bradley Jennie (wid John W) h 20 John
Bradley John carp h 17 Merkel
Bradley John jr carp b 17 Merkel

**See WATSON**
**For Your Drug Wants**
**3 Stores** { **15 Jacob Street** / **98 Gottingen Street** / **196 Agricola Street**
**H. A. WATSON, Prop.**

Bradley Joshua eng Standard Construction Co Ltd h 64½ Birmingham
Bradley Katie emp Moirs Ltd b 17 Merkel
Bradley Mary E Miss emp Globe Laundry b 74 Quinpool Rd
Bradley Nellie Miss emp Globe Laundry b 84 Quinpool Rd
**BRADLEY ROBERT P** of R P Bradley & Son h 90 Willow
Bradley Richard foreman carp b 198 Gottingen

**BRADLEY ROBERT P & SON, Contractors and builders, 90 Willow**
**(See col insert)**

Bradley Thomas emp Guildford & Sons h 64 Quinpool Rd
Bradshaw Albert E emp Casino Billard and pool room h 196 Beech
Bradshaw George emp Green Lantern h 8 Alexandra Place

**BRADSTREET CO (THE) Mercantile agency (Harvey B Smith Supt) Rov Building 435 Barrington**
**(See page 12)**

Brady Alice nurse b 676 Robie
Brady Archibald L tmstr Christie Brown & Co Ltd b 194 Grafton
Brady A P Pacific Cable Office Dennis Bldg b 4 Murray Place
Brady Esther Miss tchr St Joseph's Orphanage b do
Brady George b 676 Robie
Brady George F bldr and contractor 676 Robie h do
Brady Harold G emp Imp Oil Ltd b 676 Robie
Brady James A (OAS) h 112 Argyle
Brady Lilian Miss b 676 Robie
**BRAGER BROS** (The Quality Store) ladies' cloakes and furnishing 389 Barrington

**BUTLER BROS.** REAL ESTATE BROKERS 19 JACOB STREET - Sackville 1082 and 2706

**Stewart** MOTOR TRUCKS
**W. WALTER WATT**
**91½ Lower Water Street**
**TELEPHONE SACKVILLE 699**

FRISCO CAFE 62 SACKVILLE STREET
Corner Argyle Phone Sackville 1646
MEALS AT ALL HOURS — *The Best in the Market for the Least Money*



Brager J Nathaniel of Bragers Ltd h 112 Oxford

**BRAGER'S LIMITED**
**House Furnishings**
**139-143 Argyle**
**620-622 Barrington**

Brager Max prop Brager Bros b 112Oxford
Brager Morton clk J P Carter b 112 Oxford
Brager Rose Miss saleslady Brager Bros b 112 Oxford
Bragg James (OAS) b 18 Charles
Bragg H F b 69 Sullivan
Bragg Mary (wid James S) h 113 Queen
Braid R F sergt R C E h South Barracks
Brailsford John Archibald purser S S "Lord Kelvin" h 99 Windsor
Bramhall Ernest emp Dockyard h 72 Longard Rd
Bramhall Mary (wid William) h 3 Bloomfield
Branch Frederic J printer Chronicle Publishing Co h 108 Lawrence
Branch George T painter (OAS) b 13 Harris
Branch William J Q M S h 27 Moran
Branch William J jr pipe fitter (OAS) h 40 West
Brand Bert emp Halifax Industrial School b 403 Quinpool Rd
Brand David b 41 Lawrence
Brand David jr h 41 Lawrence
Brand John emp John White b 41 Lawrence
Brand William emp Technical College b 41 Lawrence
Brander Clifford G b 36 Sackville
Brander George marine eng b 36 Sackvill
Brander John of Robert Brader & Son h 36 Sackville
**BRANDER MORRIS & CO,** house furnishings 394-398 Barrington
Brander Robert & Son (John Brander) furniture 34 Sackville

**BRANDRAM-HENDERSON LTD**
**Mfrs White Leads, Paints and Varnishes, 230-240 Kempt Rd**

Brant Albert G baker Lynches Ltd h 37 Artz
**BRANTFORD COMPUTING SCALE CO** 65 Granville
Brantford Roofing Co Ltd Frank A Gillis Co Ltd agts Pickford & Black's Wharf
Branton Silas carp h 229½ Brunswick
Bray Joseph D carp Dockyard h 5 Sherwood
Brayley John painter h 85 Hollis
Breach Nellie maid b 29 Edinburgh
Bready Fred driver b 12 Victoria Rd
Breakspear D F emp Halifax Shipyards b 14 N Creighton
Breen Albinee nurse Victorian Order of Nurses h 344 Gottingen
Breen Hannah Mrs (widow) h 27 Starr
Breen Clarence (OAS) b 5 Victoria Rd
Breen Harry acct W A Maling & Co b 299 Morris
Breen John emp Halifax Relief Com h 5 Victoria Rd
Breen Marion F Miss steno b 63 Edward
Breen William night watchman Triangle Hut Y M C A rms do
Bremner Albert night watchman Moirs Ltd h 13 Harris
Bremner Allan F b 135 S Park
Bremner Benjamin emp Frank Reardon h 138 Market
Bremner Bessie (wid Angus) h 21 Kings Place
Bremner Charles emp Robin Jones & Whitman b 21 King's Place
Bremner Charles H storekpr Dockyard b 352 Gottingen
Bremner Cyril tmstr Wentzell's Ltd h 16 Kings Place
Bremner Edna Miss emp Clayton & Sons b 21 Kings Place
Bremner E Wallace clk Industries and Immigration Dept rms 132 Spring Garden Rd
Bremner Florence Miss Moirs Ltd b 21 Kings Place
Bremner John plastered b 11 Longard
Bremner Harry slsmn h 57 Bilby
Bremner Harry A sr shoemkr 211 Quinpool Rd h do
Bremner Harold W tmstr Wentzell's Ltd b 75 Argyle
Bremner H A clerk B & H Ltd h Idle-Wilde N W Arm
Bremner James A meats and prov 122 Gottingen h 48 Windsor
Bremner James J colonel h 135 S Park
Bremner John D plumber Longard's Ltd h 116 Harvard
Bremner Joseph A tmstr Wentzells Ltd h 188 Agricola
Bremner Ross tmstr h 44 Quinn
Bremner Rupert A meat cutter Proctor's Meat Market h Dartmouth
Bremner Seymour shoe repr b 64 Pepperell
Bremner Warden C emp A M Bell & Co h 19 Kings Place

Brown's Confectionery Store
385 BARRINGTON STREET
HIGH CLASS CONFECTIONERY
FRUITS, ICE CREAM AND SODAS
TRY OUR HOME-MADE CANDY

WALTER J. BUSCH Architect
60 Bedford Row

SAVE WORRY by saving your EYES, SEE us and SEE better
CAMERON OPTICIAN Barrington St.
Phone Sack. 2728 Corner Duke.



Bremner Wellesley chau A M Bell & Co Ltd b 26 Kings Place
Bremner William G lab h 107 Lawrence
Bremner William W carp b 13 Harris
Brennan Annie Miss nurse V G Hospital b do
Brennan Blanche Miss b 32 Maynard
Brennan Catherine Miss b 408 Robie
Brennan Daniel E agt Metropolitan Life Ins Co h Pine Dartmouth
Brennan E M clk N S T & P Co b 2 Murray Place
Brennan Ethel Miss clk G M Smith & Co Ltd b 32 Maynard
Brennan Frederick N mgr Standard Plumbing Co h Tufts Cove
Brennan Frank P clk (OAS) b 132 Oxford
Brennan Guy J b 32 Maynard
Brennan Harold J clk P O Inspector's Office b 132 Oxford
Brennan Hugh emp H R Silver Ltd b 8 Hurd
Brennan John carp h 32 Livingstone
Brennan John hr mason b 32 Maynard
Brennan John cooper h 26 Grafton
Brennan Mary Miss steno Piercey Supply Co b 3 Willow
Brennan Patrick watchman Dockyard

**BRENNAN PATRICK F (special agt) Mutual Life Assurance Co of Canada, h 132 Oxford**

Brennan S N Mrs h 2 Murray Place
Brennan Veronica b 32 Maynard
Brennan Miss V B clk N S T & P Co b 2 Murray Place
Brennan William D clk M O dept P O b 132 Oxford
Brennan William (OAS) h 21a Rhode Island Ave
Brennan W T officer "Lord Kelvin" h Murray Place
Brennan Miss Camp Hill Hospital b 8 Carleton
Brenton Beatrice (wid John) b 81 Seymour
Brenton George jr emp N S Furnishing Co b 219 Brunswick

**BRENTON, R A & CO,** Real Estate, Roy Bldg 435 Barrington

Brenton Robert A of the Brenton Real Estate Co Ltd h Rockingham
Brenton Real Estate Co (The) R A Brenton Pres 9½ Prince
Brenton Samuel rms 181 Barrington
Brenton Thomas custom tailor 86 Granville b cor Pine and Oak Dartmouth
Brenton Waldo Thomas elect N S T & P Co h Chocolate Lake
Breslan Patrick tmstr Neville Canneries Ltd b 40 Buckingham
Bresnan Miss Mary steno J O'Mullin b St Theresa's Home 300 Barrington
Breton L D sgt Dom Police M D 6 b 16 Hollis
Brett Annie (wid John) b 84 Hollis
Brett Naomi Miss Supv Traffic Dept M T & T Co b 9 Brussels
Brett Samuel A emp Metropolitan Life b 56 N Bland
Brewer James (OAS) h 71 Bilby
Brewer James H staff sergt R C E h Ives Point
Brewer Murray office secty Y M C A b do
Brewer Robert b 1 Pine
Brewer Roy (OAS) h 71 Bilby
Brewer Thomas C lab h 1 Pine
Brewer William Lieut b 492 Robie
Brewery Wm porter Wood Bros b 7 Granville

*Briand see also Bryand*

Briand Alex J lab h 33 Lr Water
Briand Alice Miss emp Ungar's Laundry rms 49 Queen
Briand Benjamin cooper Farquhar & Co Ltd h 85 Lower Water
Briand Emyle (OAS) b 10 McCully
Briand Harry lab b 1 Salter
Briand Joseph A emp Geo E Boak & Son Ltd h 97r Lower Water
Briand Margaret Miss opr M T & T Co Ltd b 10 McCully
Briand Margaret Mrs (wid) h 148 Grafton
Briand Mary Miss emp Ungar's Laundry rms 49 Queen
Briand Mary Miss emp Moirs Ltd b 106 Lower Water
Briand Mary (wid Alfred) h 12 Maynard
Briand William J lab b 122 Lr Water
Bricklayers & Masons Hall 108 Gerrish
Bridge George H lab S M Brookfield Ltd h 9 Brussels
Bridge Harold Edward b 9 Brussels
Bridge Henry Cyril (OAS) b 9 Brussels
Bridge S J Mrs (wid) b Old Ladies' Home 228 Gottingen
Bridgewater House Mrs Azariah Veinot prop 154 Upper Water

Brown's Confectionery Store
385 BARRINGTON STREET
HIGH CLASS CONFECTIONERY
FRUITS, ICE CREAM AND SODAS
TRY OUR HOME-MADE CANDY

Stewart MOTOR TRUCKS
W. WALTER WATT
91½ Lower Water Street
TELEPHONE SACKVILLE 699

**CROWELL BROS. LTD.** FISHING TACKLE AND SPECIALTIES.
81-83 Upper Water Street.



**BRIGGS CONTRACTING CO LTD**
**Contractors and Builders**
**r 36 Metropole Building, 193 Hollis**
**(See colored insert)**

Briggs George stev h 67 Mewburn Ave
Briggs Harold P com traveller rms 77 Hollis
**BRIGGS JAMES** of Briggs Contracting Co Ltd rms 286 Barrington
Bright Robert electn Royal Canadian Navy h 36 Hunter
Brigley Charles lab b 329 Morris
Brigley Daisy (wid Lawson) h 71 Mewburn Ave
Brigley Earle emp Piercey Supply Co b 28 Phillip
Brigley Hazel Miss emp Moirs Ltd b 7 Mewburn Ave
Brigley Henry cooper h Armdale N W Arm
Brigley Lionel stev b 2 Willow
Brigley L P driver Dom Express b 16 Williams
Brigley Simon cooper A M Smith Co Ltd
Brignell W W capt (OAS) h 47½ Mott
Brims Sarah S Miss b Hillside Hall
Brims Jessie Miss steno T A S DeWolf & Son b 61 Morris
Brims J Annie Miss h 61 Morris
Brims Mary C Miss tchr Morris St School b 61 Morris
Brindley James chauff b 131 Market
Brine Chas A mgr Red Star Bottling Works h 15 Church
Brine Harry lab b 3 Salter
Brine Edmund clk 844 Barrington
Brine John lab b 3 Cornwallis
Brine Herbert (OAS) h 81 Bilby
Brine John E emp Red Star Bottling Works b 15 Church
Brine Lillian (wid Alfred) h 15 Church
Brine L Louise Miss steno Brock & Paterson Ltd b 15 Church
Brine Nicholas new agt h 18 Rhode Island Ave
Brine Robert F slsmn Mahons Ltd b 32 Bishop
Brine Wm lab h 148 Grafton
Brinkman Charles G seaman (OAS) b 177 Barrington
Brinkman Cyril jeweller b block 5 South Common
Brinkman Elma R Miss clk b 177 Barrington
Brinkman Gerald B pressman T C Allen & Co b block 5 South Common
Brinkman Harry H bookpr Lamphier's Carriage Works b 177 Barrington
Brinkman Helena A (wid Charles) h 177 Barrington
Brinkman William F clk H M S "Niobe"
Brinton Frank clk 206 Brunswick
Brinston George h 41 Duncan
Bristol W M branch mgr Canadian Westinghouse Co Ltd 105½ Hollis h do
Brinston Henry clk H H Marshall Ltd b 41 Duncan
Brinston Ralph store lab Dockyard b 41 Duncan
Brion John plumber h 210 Maynard
Brisfois Alderic brklyr b Africville
Brisfois Napoleon brklyr b Africville
Brissenden Albert (OAS) b N W Arm
Brissenden Lillian Miss asst supt Halifax Infants' Home 202 Tower Rd h do
Brissenden William E paymaster Naval College and H M C S "Niobe" h Melville Wood N W Arm

**BRISTER CHARLES & SON LTD**
**Dealers in the McLaughlin Car**
**37-39 Hollis**
**(See opposite title page)**

**BRISTER CHARLES** of C Brister & Son Ltd h Francklyn
**BRISTER GEORGE C** of Chas Brister & Son Ltd h Francklyn
**BRITANNIC UNDERWRITERS AGENCY,** Stayner & Hart Ltd 60 Bedford Row
**BRITISH AMERICA ASSURANCE CO** A J Bell & Co agts 105 Hollis
**BRITISH AMERICA ASSURANCE CO** (Marine Branch) Rainnie & Keator agts 10 Prince
**BRITISH AND CANADIAN UNDERWRITERS OF ENGLAND** G E Fraser & Co agts Dennis Bldg 108 Granville
**BRITISH AND CANADIAN UNDERWRITERS OF NORWICH ENGLAND,** Saunders & Duffus gen agts 147 Hollis
**BRITISH COLONIAL FIRE INSURANCE CO,** Rainnie & Keator agts 10 Prince
**BRITISH CROWN ASSURANCE CORPORATION LTD OF GLASGOW SCOTLAND** Thompson & Adams agts 166 Hollis
**BRITISH DOMINION GENERAL INSURANCE CO LTD LONDON ENGLAND** Dale & Co Ltd agts 160 Hollis
**BRITISH EMPIRE UNDERWRITERS AGENCY** G E Fraser & Co agts 3rd floor Dennis Bldg 108 Granville
British Ministry of Shipping The (Canada) 75 Upper Water
**BRITISH NORTH-WESTERN FIRE INSURANCE CO** Thompson Adams & Co Ltd agts 166 Hollis
Britton Charles emp Moirs Ltd h 211 Creighton
Britton Jas G blrmkr shipyards h 156 North
Britton Lewis W clk (OAS) b 211 Creighton

**T. C. Allen & Co.** PRINTERS & BOOKBINDERS
124 & 126 Granville St.



Britton Nora Miss emp Moirs Ltd b 211 Creighton
Broadfoot James M h 32 Kent

**BROCK & PATERSON LIMITED**
**Wholesale Millinery**
**(H I Wellner mgr)**
**172 Granville**

Brock W R Co Ltd whol dry goods (F H Keating) 102 Argyle
Brockledank G Mrs h 40a N Park
Broderick Edward emp Drydock h 14 Gottingen
Broderick Elizabeth (wid P J) h 152 Queen
Brode)ick Frederick laborer b 7½ Hunter
Broderick Mary Miss emp Globe Laundry b 14 Gottingen
Brodie Ada Miss b 894 Barrington
Brodie Miss Agnes b 17 Carteret
Brodie Edward Y carp John E Brodie b 17 Carteret
Brodie Isabel Miss director of drawing for public schools b 6½ Williams
Brodie Isabel Miss b 894 Barrington
Brodie James P carp James T Brodie h 581 Robie
Brodie Jas T carpt and bldr h 581 Robie
Brodie James T jr hardware store 22 Willow b 581 Robie
Brodie John E carp 44r Srymour h 17 Carteret
Brodie Margaret Miss tchr h 6½ Williams
Brodie Warren H (OAS) h 313r South
Brodie William carp h 91 Longard Rd
Brokenshire Annie Miss clk Wm E Brokenshire b 198 North
Brokenshire Mary C Miss clk Wm E Brokenshire b 198 North
Brokenshire William E jeweller 21 Jacob h 198 North
Brommitt Evelyn Miss emp Moirs Ltd b 56 Agricola
Brommitt Hilda Miss emp Moirs Ltd b 56 Agricola
Brommitt John janitor St Patrick's Hall 777-779 Barrington h do
Brommitt John C h 56 Agricola
Brommitt Katie Miss emp Moirs Ltd b 777 Barrington
Brommitt Margaret Miss time kprMoirs Ltd b 777 Barrington
Brommitt William stevedore b 777 Barrington
Bronson Howard Logan Ph D prof of physics Dalhousie University h 366 Morris
Brook John lab Dockyard 44 Creighton
Brook John emp Moirs Ltd b 73 Falkland
Brook Thomas carpt h 121 Dresden Row

**BROOKFIELD BROS, LIMITED,**
**H D ROMANS, PRESIDENT**
**W H PIERS, VICE-PRESIDENT**
**C B McMANN SECRETARY**
**LUMBER, CHIMNEY-CROCKS, DRAIN PIPES, FIRE BRICK, FIRE-CLAY LIME, PLASTER, CEMENT, SHINGLES, DOORS, SASHES, MOULDINGS,**
**BROOKFIELD'S WHARF,**
**129-131 UPPER WATER**

Brookfield G Piers student (OAS) b 116 Oxford
Brookfield Helen Miss b 101 Beech
**BROOKFIELD JOHN** W sec-treas S M Brookfield Ltd h 129 Young Ave
Brookfield Mary Miss b 116 Oxford
**BROOKFIELD SAMUEL M,** President S M Brookfield Ltd h 114 Young Ave

**BROOKFIELD S M LTD**
**Contractors and Builders**
**Henry Roper vice-president and managing director P O Box 1060**

Brookfield Walter G h 116 Oxford
Brooks Alfonso mason b 45½ Creighton
Brooks Frank P tmstr h 86 Lower Water
Brooks George insptr S E T b 250r Creighton
Brooks George porter C N R frt shed
Brooks George R emp N S Brewery b 34 Lower Water
Brooks James lab h Dutch Village Rd
Brooks John fireman H F D h 74 Lower Water
Brooks John A carp h 45½ Creighton
Brooks Mary (wid Wm) h 117 Maitland
Brooks Mary (wid Wm) h 34 L Water
Brooks Mary E Miss emp Moirs Ltd b 45 Creighton
Brooks Marguerite Miss emp Litho Dept Royal Print & Litho Ltd b 22b Chatham Ave
Brooks Minnie (wid Peter) b 103 Queen
Brooks Peter lab Dockyard b 845 Barrington
Brooks Robie carp Rhodes Curry & Co b 79½ Cornwallis
Brooks Theresa clk C N R frt shed b 45 Creighton
Brooks Walter lineman N S T & P Co h 226 Catham Ave

Stewart MOTOR TRUCKS
W. WALTER WATT
91½ Lower Water Street
TELEPHONE SACKVILLE 699

COATES ELECTRO PLATING PLANT
All Kinds of Plating and Refinishing
FACTORY FOOT OF GEORGE STREET
Halifax Agents: COOLEY BROS., 395 Barrington St.
Phone, Sackville 734 House Phone, Harbor 431-R

BALDWIN & CO.
HIGH-CLASS ENGLISH CHINA & GLASS
: : NOVELTIES : :
446 Barrington Street



Brooks Wm stableman Jas Roue h 9 Granville
Brooks William J salesman Wood Bros Ltd b 45 Creighton
Brooms George emp King Edward Theatre
Brophy C emp Moirs Ltd h Block 5 Garrison Grounds
Brophy Edward fisherman h 54 Mewburn Ave
Brophy Ethel Miss emp Moirs Ltd b 54 Mewburn Ave
Brophy Freeman eng h 103½ Gottingen
Brphy James R Mrs temp drinks 57 Dresden Row h do
Brophy Jean Miss hrkpr St Mary's College b do
Brophy Leo lab h 111 Grafton
Brophy Lizzie Miss h 63 Sackville
Brophy Mary (wid Peter) b 52b Fredericton Ave
Brophy Thomas emp Robin Jones & Whitman b 57 Drseden Row
Brophy William temp drinks and tobacco 49 Grafton h 88 Brenton
Brotchie John driver Halifax Transfer Co Ltd b 119 Upper Water
Broterick Clifford emp Sugar Refinery Dartmouth b Simpson Bldg
Brothers Edward moulder b 57½ Victoria Road
Brothers Lieut Wm J h 126½ Quinpool Rd
Brough Dorothy A Miss steno A J Grant & Co b Hawthorne Dartmouth
Broulx Nelson plasterer b 77 Bilby
Broussard W fireman N S T & P Co
Brousseau Downs student b 89 Spring Garden Rd
Brousseau J D Lieut-Col P A M C h 89 Spring Garden Rd
Brow Oliver carp Moirs Ltd h 6 George
*Brown see also Browne*
Brown Abraham packer A M Bell & Co Ltd h Dartmouth
Brown Adelaid steno C N R b 79 Creighton
Brown Albert lab h 194 Creighton
Brown Alfred A clk John Tobin & Co Ltd h 36 Birmingham
Brown Allan H tmstr b 35 Bilby
Brown Angus (OAS) b 137 Gottingen
Brown Arthur buyer Mahons Ltd b 106 Edward
Brown Arthur C resident eng S E T b Elmwood Hotel
Brown Arthur P presser New York Cloak Co h 35 Compton Ave
Brown A B tchr School for the Deaf h 187 Gottingen
Brown A C Miss clk N Y Millinery Parlor b 7 York
Brown A C h 39 Larch
Brown A Garnet student b 823 Barrington
Brown A M carpt h 75 Charles
Brown Bernard emp C N R Roundhouse b 108 Pepperell
Brown Bertram Sexton St George's Church h 40r Brunswick
Brown Bros & Co druggists and chemists 153 Granville
Brown Catherine (wid John) h 10 Willow
Brown Catherine (wid John T) h 16½ Spring Garden Rd
Brown Charles emp Dockyard h 74 Sackville
Brown Chas H (R C N) h 255 Maynard
Brown Clarence Seymour city blksmith h 36 Yukon
Brown Clifford jeweller M S Brown & Co Ltd b 79 Creighton
Brown Constance emp Traffic Dept M T & T Co b 7 Maynard
Brown Daniel fireman Halifax F D h 211 Grafton
Brown Dorothy clk Cash & Carry Market b 56 North
Brown Dorothy A steno Thompson Adams & Co Ltd b 14 Edward
Brown D K clk Imp Oil Ltd b Hillside Hall
Brown Edna F clk D A R b 14 Edward
Brown Edward lab b 105 Market
Brown Edward hoseman West St Engine House 17 West
Brown Elizabeth P Miss b 36 Kent
Brown Ella M Miss waitress b 59 Hollis
Brown Emily (wid James) h 73 Allen
Brown Ernest watchmkr F C Ryan b 79 Creighton
Brown Ernest ship carp Dockyard 72a Mewburn Ave
Brown Ernest T barber h 136 Agricola
Brown Evelyn Miss steno United Fish Co b 60 Grafton
Brown Fletcher carp Piercey Supply Co Ltd b 73 Allen
Brown Florence Miss tel opr M T & T Co b 13 Hollis
Brown Frank b 346 Maynard
Brown F cond N S T & P Co h 149 Argyle
Brown George b 28 Morris
Brown George Mrs h 70 Henry
Brown George (OAS) h 14 Willow
Brown George groc cor Willow and Robie h 291 North
Brown George clk Barnes Bros b 291 North
Brown George sr carp h 20 Willow
Brown George A b 99 Gerrish
Brown Geo A Mrs (wid ) h 152 Preston
Brown George W clk Nova Motors Ltd b 46 Henry
Brown Gertrude Miss emp Moirs Ltd b No 3 Pavilion Barracks
Brown Gladys Miss emp Halifax Hotel b do

**Walter J. Busch** **ARCHITECT**
**60 Bedford Row**



Brown Gordon supv office Royal Bank of Canada b 135 Henry
Brown Grace Miss steno J E Morse & Co b 12 Morris
Brown Harry porter C N R h 119 Creighton
Brown Harry Edward Halifax Fire Dept h 6 Bauer
Brown Hector John Major h 346½ Gottingen
Brown Henry b Y M C A
Brown Henry H b 210 Grafton
Brown Herbert (OAS) b 66 Creighton
Brown Hildred (wid John) b 99 Pepperell
Brown Irving lab h 219 Agricola
Brown James (OAS) b 118 Creighton
Brown James H mgr estate J R Rawley b 41 Maynard
Brown James J chief checker Pickford & Black b 10 Willow
Brown Jane Miss drsmkr 106 Edward h do
Brown Jane (wid Thos) groceries Africville h do
Brown Jessie R Miss b 54 N Bland
Brown John lab h Africville
Brown John emp Dartmouth Cooperage Co Ltd b 60 Grafton
Brown John hosemn No 5 Engine House H F D 166 Quinpool Rd b do
Brown John waiter C N R b 10 Willow
Brown John tmstr Robin Jones & Whitman b 37 Dresden Row
Brown John emp Shipyards b 200 Gottingen
Brown John blksmith hlpr Roundhouse h 9 Needham
Brown John emp Strand Theatre b 18 Brunswick
Brown John h 83 Maine Ave
Brown John h 28b Endicott Ave
Brown John A jr eng Marine & Fisheries Dept h 20 Willow
Brown John Albert (OAS) b 37 Dresden Row
Brown John B brklyr 43 Birmingham
Brown John H asst bkpr Imperial Oil Ltd h 22 Church
Brown John H cooper (OAS) b 69 Preston
Brown John T trkmn h Africville
Brown John W carp h 140 Longard Rd
**BROWN J H,** asst prov marshall Armouries Cunard
Brown J Leslie clk Board of Pension Commissioners b 9 South
Brown J M S h 79 Victoria Rd
Brown J W driver Dom Express Co h 58 b Maine Ave
Brown Katherine Miss steno Bradstreet Co b 16½ Spring Garden Rd
Brown Kenneth clk Imp Oil Ltd b Hillside Hall
Brown Lawrence carp h 210 Brunswick
Brown Leo clk T J Egan b 16½ Spring Graden Rd
Brown Leonard blksmith S Cunard & Co h 210 Grafton
Brown Leta M Miss steno Colwell Bros Ltd b 54 S Park
Brown Lois Miss clk Wentzells Ltd b 75 Charles
Brown L Murray clk h 823 Barrington
Brown L J S nurse b 36 Kent
Brown Malcolm emp C N R h 40b Endicott Ave
Brown Margaret Sibella Miss b 36 Kent
Brown Margaret Miss emp American Restaurant b do
Brown Margaret M (wid Geo) h 46 Henry
Brown Marion Miss b 23 Church
Brown Marjorie clk Dockyard b 164 Robie
Brown Martha H Miss b 43 Birmingham
Brown Martin Jas 2nd eng D G S Lady Laurier h 1 Bedford Ave
Brown Mary Miss b 54 N Bland
Brown Mary (wid Hugh) rms 256 Agricola
Brown Mary E (wid H W)h 84½ Quinpool Rd
Brown Mary E (wid Jeffrey) temp drinks 116-118 Market h do
Brown May V Miss bkpr b 23 Church
Brown Michael sr lab Marine & Fisheries h 69 Preston
Brown Michael J jr cooper b 69 Preston
**BROWN M S & CO LTD** (I W Vidito president) wholesale and retail jewellers 128-130 Granville
Brown Norman stevedore b 141 Argyle
Brown Percy R C G A h 4 Pavillion Barracks
Brown Peter Gun Wharf h 125 S Kline
Brown P L meat cutter J A Leaman & Co b 99 Pepperell
Brown Rachael (wid John) h 118 Creighton
Brown Rebecca (wid Samuel) h 2 Seymour
Brown Reta Miss emp Ross Print b 37 Dresden Row
Brown Richard H president Mortgage Corporation of N S h 36 Kent
Brown Russell B reporter R G Dun & Co h Armview N W Arm
Brown Sadie Mrs h 110 Hollis

Stewart MOTOR TRUCKS
**W. WALTER WATT**
**91½ Lower Water Street**
**TELEPHONE SACKVILLE 699**


See CAMERON, OPTICIAN
BARRINGTON ST., Telephone Sackville 2728. Corner Duke
AND YOU'LL SEE BETTER.



Brown Samuel emp Drydock b 10b Rhode Island Ave
Brown Samuel R shipper Wm Robertson & Son h 14 Edward
Brown Sarah (wid John) grocer 188 Creigh ton h do
Brown Sarah A (wid Mark G) b 106 Edward
Brown Stanley laborer h 56 North
Brown Theresa Miss emp Ungar's Laundry b 37 Dresden Row
Brown Theresa Miss tailoress b 58 Birmingham
Brown Thomas (OAS) h 212 Market
Brown Thomas h 54 N Bland
Brown Thomas (OAS) h 43 Charles
Brown Thomas emp Moirs Ltd b 10 Creighton
Brown Thomas gunner R C G A h 11 Pavilion Barracks
Brown Thomas J h 48 South
Brown Thomas J carp b 41 Maynard
Brown Thos W (OAS) h 182 Upper Water
Brown Verna Miss slsldy G M Smith & Co Ltd b 851 Barrington
Brown Walter blmkr b 91½ Gottingen
Brown Walter S pipefitter b 20 Willow
Brown Wilfred clk Richmond Paper Co b 56 North
Brown William jeweller M S Brown & Co Ltd h 79 Creighton
Brown William porter C N R h Africville
Brown William emp Richmond Paper Co
Brown William tmstr h 58b Maine Ave
Brown William D chauff h 117 Grafton
Brown William H mason h 27 James
Brown William J (OAS) b 69 Preston
Brown William N carriagemkr and gen blksmith 19 Argyle h 164 Robie
Brown William S sergt Dom Police M D 6 b 43 Birmingham
Brown William W tmstr John Tobin & Co h 37 Dfesden Row
Brown Winnifred Miss emp Ungar's Laundry b 37 Dresden Row
Brown W cond N S T & P Co h 207 Jubilee Rd
**BROWN W J** supt D U S C Co b Hillside Hall
Brownallon Arthur student Dalhousie College rms 113 Queen
*Browne see also Brown*
Browne Dorothy Miss clk b 20 Willow
Browne Fred (OAS) b 20 Willow
Browne George jr carp b 20 Willow
Browne G W C clk supervisors dept Royal Bank of Canada b 9 Williams
Browne William eng b 20 Willow
**BROWNHILL HAROLD,** mgr Dartmouth Lumber Co h 6 Mott
Brownie James coal hocker rms 61 Maynard
Browning F W sergt major hdqtrs office h R A Park
Brownley Annie Miss opr M T & T Co b Wellington Barracks
Brownley John plumber h 80 Hollis
Brownley Lillian Miss b 80 Hollis
Brownley Margaret Miss b 80 Hollis
Brownley Mary Miss drsmkr 80 Hollis b do
Bruce Jane Miss b 164 Creighton
Bruce Joseph painter h 276 Upper Water
Bruce Kathleen Miss steno Halifax Shipyards Ltd b 49 Queen
Bruce Mary Miss steno McLean Paton Burchell & Ralston b 148 Preston
Bruce Maud (wid A D) h 304 Morris
Bruce Myrtle M Miss emp N D & C Co b 304 Morris
Bruce Robert D grocer 96 Hollis h 27 Edward

**BRUCKER LOUIS, boot and shoe dealer 131 Gottingen h do**
**(See card in classified)**

Brucker Louis jr b 131 Gottingen
Brucker Millie emp Louis Brucker b 131 Gottingen
Brundage J Ralph H M C S "Niobe" h 48 Allen
Brunning Edith A Miss steno Imp Oil Ltd b 26½ S Bland
Brunning W H Capt (R C E )b 26½ S Bland
Brunswick Portrait Co warehouse 23 Grafton
Brunt Albert fireman H F D h 357 Brunswick
Brunt Alfred street foreman N S T & P Co h 28 Dresden Row
Brunt Annie Miss nurse b 170 Quinpool Rd
Brunt Bridget (wid) h 11 Black
Brunt Bridget (wid John) grocer 140 Creighton h do
Brunt Charles Mrs (widow) grocer 279 Chebucto Rd h 281 do
Brunt C A emp S E T b Royal Hotel
Brunt Edna Miss clk Herald & Mail b 28 Dresden Row
Brunt Edward tmstr Wm Stairs Son & Morrow Ltd h 865 Barrington
Brunt Edward S milk dlr 290 Chebucto Rd h do
Brunt Florence I Miss steno Scotia Pure Milk Co Ltd b 28 Dresden Row
Brunt Forrest tmstr b 170 Quinpool Rd
Brunt George carp h 43 Longard Rd
Brunt George emp H D McKenzie Coal Co b 43 Longard Rd
Brunt George A tmstr Boutilier's Fsh Market b 28 Dresden Row
Brunt Grace Miss tailoress b 865 Barrington

**BUTLER BROS.** REAL ESTATE BROKERS
19 Jacob Street, Phone Sackville 1082-2706



Brunt Hazel Miss slsldy G M Smith & Co b 170 Quinpool Rd
Brunt Howard app Farquhar Bros b 865 Barrington
Brunt Howard D prin Bloomfield Academy h Rockingham
Brunt John Edward caretaker Y M C A b do
Brunt John stone cutter b 634 Robie
Brunt John S agt Singer Sewing Machine Co h 170 Quinpool Rd
Brunt James W carp 313 South h do
Brunt Lawrence Mrs emp Royal Hotel b do
Brunt Louis J carp S M Brookfield Ltd h 28 Louisburg
Brunt Margaret (wid Wm B) b 123 Creighton
Brunt Marjorie Miss saleslady Wallace Bros b 28 Louisburg
Brunt Maud (wid Vincent) b 86 Charles
Brunt Maude Miss b 11 Black
Brunt V J Mrs grocer 94 Agricola h 28 Louisburg
Bruser H H Capt C A M C rms 106 Morris
Brusett R eng h 35 Harvard

**BRUSH GEORGE W carpenter and builder, jobbing a specialty, h 386 South**

Brush M E Miss b 415 Brunswick
Brush William H carp h 321 North
Brushett Charlotte (wid John) h 488 Robie
Brushett Flossie Miss emp Clayton & Sons b 59 Willow
Brushett George Chesley carp h 660 Duncan
Brushett George R grocer 54 West h 52 do
Brushett Kenneth clk Adams Transportation Co b 59 Willow
Brushett Mildred Miss clk F W Woolwoth Co b 59 Willow
Brushett Reginald packer Payzant & King b 52 West
Brushett K G jr clk Royal Bank of Canada (North End Branch) b 59 Willow
Bruster Harold painter b 435 Brunswick
Brutie Bert carp b 19 Louisburg
Bryan Ellen adjt matron Salvation Army Rescue Maternity Home b 280-282 Tower Rd
Bryan Walter lab h 216 Lower Water
*Bryand see also Briand*
Bryand Alexander emp Dom Coal Co Ltd h 31 Lower Water
Bryand Alice Mrs emp Moirs Ltd b 49 Queen
Bryand Benjamin F emp Dom Coal Co h 31 Lower Water
Bryand Isaac tmstr H D McKenzie & Co h 91 Lower Water
Bryand James h 85 Lower Water
Bryand Joseph h 38 Grafton
Bryand Patrick lab h 106 Lower Water
Bryand Thomas lab b 3 Salter
Bryand Walter tmstr H D McKenzie Coal Co Ltd b 214 Lower Water
Bryand William G emp Dom Coal Co Ltd b 122 Lower Water
Bryant Albert lab h 63b Maine Ave
Bryant Charles E clk Furness Withy & Co h 259 Tower Rd
Bryant Eleanor b 110½ Cornwallis
Bryant Florence b 21 Henry
Bryant Herbert of Bryant & McDonald Ltd h 26 S Park
Bryant Leah N Mrs drsmkr h 62 Wellington
Bryant & McDonald Ltd wholesale teas Pickford & Black's Wharf 51 U Water
Bryant Peter lab 1 Morris
Bryant W R carp Dockyard b Rose Dartmouth
Bryden James J asst mgr Eastern Canada Savings & Loan Co h 40 Queen
Bryden Jean Miss b 40 Queen
Bryden Marion waitress Carleton House b do
Brymer Jessie Miss clk G M Smith & Co Ltd b Birch Cove
Brymer May pantrymaid Trinagle Hut Y M C A
Bryson John (OAS) b 14 Endicott Ave
Bryson Rebecca (wid William) h 14 Endicott Ave
Bryson Rupert fireman Acadia Sugar Refinery h 74 Lower Water
Buchanan Edward clk Soulis Typewriter Co b 399 Brunswick
Buchanan Elton E rly mail clk h 4 William
Buchanan James W agt Prudential Ins Co b 399 Brunswick
Buchanan John H supt City Home h 20 Smith
Buchanan Samuel h 106 Windsor
Buchanan Thomas J Rev St Joseph's Glebe House 332 Gottingen
Buchanan Thomas S of Lawrence & Buchanan h 399 Brunswick
Buckingham W George petty officer H M C S "Niobe" h 44 Buckingham
Buckler A Reginald railway mail clk b 134½ Cunard

Stewart MOTOR TRUCKS
W. WALTER WATT
91½ Lower Water Street
TELEPHONE SACKVILLE 699

**T. C. Allen & Co.** **Manufacturing Stationers**
**124 & 126 Granville St.**



Buckler A R butcher 44 Cunard
Buckler Isabel M emp Glube Bros b 5 Agricola
Buckler Lester E barber A Messervey h 5 Agricola
Buckler Robert barber A Messervey b 5 Agricola
Buckler Wm H blksmith Stroud & Eveleigh h 116 Duncan
**BUCKLEY ALBERT H, Ph. M.** president Buckley's Ltd h "Heathborne" 56 Victoria Rd
**BUCKLEY AVERY F,** physician 209 S Park h do
Buckley Coal & Contracting Co Ltd Wm P Buckley mgr 1 Morris N End Branch ½ Cornwallis
Buckley David photgr 727 Barrington h do

**BUCKLEY'S DRUG STORES**
**BUCKLEY'S LIMITED**
**Buckley Bros, 449 Barrington**
**Buckley & Co, 217 Barrington**
**Buckley s Drug Store, 28 Quinpool Road**
**Buckley Drug Co, 49 Spring Garden Road**

Buckley Edward painter b
Buckley Elizabeth (wid J P) h 134 Edward
Buckley John locksmith 33 Sackville h 29 do
Buckley Rev Louis (Methodist) Secty Juniors Maritime Y M C A b 209 S Park
Buckley Peter emp N S Fusnishing Co b 134 Edward
Buckley Thomas lab h 130 S Kline
Buckley T M mail transfer agent h 13 S Kline
Buckley Wilfred A b 209 S Park
Buckley William b 937½ Barrington
Buckley William P of Buckley Coal and Contracting Co Ltd h Ashley Prior N W Arm
Buckstead D Miss bkpr Imperial Oil Ltd b 106 N Park
Budcock John carp b 82 Brunswick
Budd Frederick W reps Ogilvie Flour Mill h 85 Oxford
Budd Lewis H (OAS) h 25 Brunswick
Buffett James seaman trawler "Balcine" h 835 Barrington
Bugess H K plasterer J R MacKenzie b 107 Longard Rd
Building Trades Council Mechanic Hall 147 Granville

**BUILDERS SUPPLIES & CONSTRUCTION, LIMITED**
**Wholesale and Retail Dealers in Building Materials. of all kinds**
**Manufacturers' Agents and Brokers**
**Builders and General Contractors**
**warehouses and Yards Robie Street (Cotton Factory)**
**Offices Davison Street**

Bulger Gladys Miss emp W H Schwartz & Sons b 141 Shirley
Bulger John eng S S "Alfreda" h 8 Maitland
Bulger P Harry (OAS) b 141 Shirley
Bullas Joseph agt Ferry Bldg
Bullock Annie Niss nurse b 66 South
Bullock Arthur H emp Wagewoltic Club rms 908 Barrington
**BULLOCK C AUBREY B,** comptroller M T & T Co h 262 Tower Rd
Bullock C Aubrey B Mrs tchr violin h 262 Tower Rd
Bullock Joanna C (wid Fred) h 66 South
Bullock John janitor Herald and Mail h 90 Lawrence
Bullock Mary Miss b 66 South
Bullock Victoria Miss h 20 Lucknow
Bullock William office boy N S T & P Co b 90 Lawrence
Bulman Edward taxi driver h 17 Jennings
Bulmer John T printer b 35 Cunard
Bulmer William B lino opr Chronicle h Jollimore N W Arm
Bulpin Wiliam H R C E h 18a Mewburn Ave
Buote B D clk N S T & P Co b 958 Barrington
Bungay Wilson (OAS) b 33 Fenwick
Bunyan Charles tmstr b 188 Creighton
Bunyan Nathan porter C N R b 188 Creighton
Burbank W W finance dept Halifax Relief Commission
Burbidge Ada M b 89 S Kline
Burbidge Alban A carp h 88 Duncan
Burbidge Clarence H emp Bank of Nova Scotia h 88 Duncan
Burbidge Cyrus contractor h 89 S Kline
Burbidge Miss E M sect Bate McMahon Maritime Co Ltd b Carleton House
Burbidge Florence Miss emp traffic dept M T & T Co b 360 Young

**BURBIDGE G A, chemist and druggist, graduate optician, 135 Hollis, Phone Sackville 153 h 194 Robie**

Burbidge James carp h 360 Young
Burbidge Joseph carp h 89 S Kline
Burbidge Joseph carp h 181 Willow

**Baldwin & Company** High-class English China and Glass NOVELTIES. 446 BARRINGTON ST.



Burbidge Leonard clk Wm Stairs Son & Morrow b Willow St Extension
Burbidge Rebecca (wid Cyrus) b 88 Duncan
Burbidge Richard G taxi driver Fraser Bros b 10½ Bayers Rd
Burbidge Thomas Edward b 360 Young
Burbidge William carp b 360 Young
Burbine James pipefitter rms 24 Brunswick
**BURCHELL CHARLES J, K C.,** of Maclean, Patron, Burchell & Ralston barristers h 426 Tower Rd
Buchell James G clk J P Mott & Co h Dartmouth
Burchell Robert I cutter Clayton & Sons h 97 Cornwallis
Burdock Emily C Miss steno Shipyards b 18 Harris
Burdock Jessie (wid Ernest) h 18 Harris
Burdock Muriel Miss steno hdqtrs R A Park b 18 Harris
Buree John stevedore h 52a St John Ave
Burfitt John N emp Halifax Shipyards h 43 Duncan
Burgess Annie (wid Theodore) h 208½ Argyle
Burgess Arthur C meat cutter J A Leaman & Co b 12 South
Burgess Arthur P loco fireman C N R b 303 Agricola
Burgess Earl clk H E Burgess & Co b 197 Agricola
Burgess Florence bkpr H E Burgess b 197 Agricola
Burgess Frank clk H E Burgess & Co b 197 Agricola
Burgess Frederick emp S M Brookfield Ltd h 20 Belle Aire Terrace
Burgess George A lab h N Creighton
Burgess Harry E & Co grocers 600 Robie
Burgess Harry E of H E Burgess & Co h 197 Agricola
Burgess Helen clk H W McGregor b 21b Chatham Ave
Burgess Herbert prop West End Dairy 28 Chebucto Rd h do
Burgess Joseph E (OAS) h 43 Bell Rd
Burgess Lillian Miss rms 104 Inglis
Burgess Mary Mrs (wid John) b 20 Bdlle Aire Terrace
Burgess Mary (wid Thomas) h 21b Chatham Ave
Burgess Mona Miss clk Imperial Oil Ltd b 208½ Argyle
Burgess Thomas emp Hillis & Sons Ltd b 21b Chatham Ave
Burgess William photgr h 46 Maynard
Burgoyne Annie Miss steno Wellington Barracks b 133 Agricola
Burgoyne Beryl Miss b 133 Agricola
Burgoyne Clifford (OAS) b 402 Gottingen
Burgoyne Colin W (OAS) h 402 Gottingen
Burgoyne Dora L Miss nurse b 71 Victoria Rd
Burgoyne Emma (wid David) h 50 Charles
Burgoyne George printer h 133 Agricola
Burgoyne Grace tchr Bloomfield School b 133 Agricola
Burgoyne Jean Miss b 133 Agricola
Burgoyne John gen supt Royal Print & Litho Ltd h 71 Victoria Rd phone Sackville 1131
Burgoyne Mildred Miss b 71 Victoria Rd
Burgoyne Robert cook Mader's Cafe rms 7 Salter
Burgoyne Susan (wid John) b 69 Willow
Burgoyne W Percy acct Mahons Ltd h 99 Shirley
Burgwin George stock keeper Moirs Ltd rms 61 Queen
Burgwin Sadie Miss emp Moirs Ltd b 10a Fredericton Ave
Burino Ralph prop Napolo House official Italian interpreter 230 Argyle h do
*Burke see also Bourke and Bourque*
Burke Arsene emp C N R b 104 West
Burke Alphonse J mgr A J Burke & Co h 16 Woodill
Burke Ambrose stevedore h 124 Maynard
Burke Annie Miss emp Moirs Ltd b 19 Stairs
Burke Arthur M emp Moirs Ltd b 31 Chatham Ave
Burke A C lab b 3 Salter
Burke A J & Co (A J Burke) fish and oils 101 Upper Water
Burke Christina cook b 81 Inglis
Burke Cypeian shipwright Dockyard b 113 L Water
Burke Cyril J bkpr A J Burke & Co h 16 Woodill
Burke Daniel tmstr h 32 Dresden Row
Burke Elizabeth Miss b 16 Woodill
Burke Ethel Miss b 132 Brunswick
Burke Evangeline Miss steno D A R b 132 Brunswick
Burke Felicity maid b 95 Spring Garden Rd
Burke Felix lab Dockyard b 42 Gerrish
Burke Felix J agent h 96 Gerrish

Stewart MOTOR TRUCKS
W. WALTER WATT
91½ Lower Water Street
TELEPHONE SACKVILLE 699

**Walter J. Busch** **ARCHITECT**
**60 Bedford Row**



Burke Francis lab b 30 Watt
Burke Frances M Miss steno b 132 Brunswick
Burke Frank L lab h 30 Walnut
Burke Freeman eng N S Construction Co h 852 Barrington
Burke George P emp Maritime Optical Co b 110 Queen
Burke Henry lab b 17 L Water
Burke Hilda C Miss clk Furness Withy & Co Ltd b 132 Brunswick
Burke Isabelle (wid Patrick) emp Clayton & Sons b 119 Maitland
Burke James R emp C N R b 961 Barrington
Burke Johanna (wid James) h 260 Creighton
Burke John clk A & W Smith & Co Ltd b 16 Woodill
Burke John temp drinks 150 Grafton h 54 do
Burke John emp Halifax Shipyards b 86 Longard Rd
Burke John C seaman b 3 Salter
Burke John M carp b 46 Bayers' Rd
Burke John R emp stev b 12 Jacob
Burke Joseph seaman h 64 Brunswick
Burke Joseph Mrs (wid) h 73 Gerrish
Burke J painter J R MacKenzie
Burke J E chief opr C P R Tel Co h 115 Dresden Row
**BURKE J PATRICK** of Burke & McLeod 13 LeMarchant h do
Burke Lillian Miss b 16 Woodill
Burke Louis grocer h 47 West
Burke Louis carp Piercey Supply Co h 104 West

**BURKE & McLEOD, (J P Burke, J F McLeod) Contractors and Builders, Phone Sackville 1186, 13 LeMarchant**
**(See colored insert)**

Burke Margaret housemaid 6 Rhuland b do
Burke Marshall carp b 23 Granville
Burke Mary Miss charwoman b 31 Morris
Burke Mary Miss emp Moirs Ltd b L Water
Burke Melvin stev b 1026 Barrington
Burke Michael J clk Wentzells Ltd h 132 Brunswick
Burke M A Miss clk D A R R frt shed North St b 132 Brunswick
Burke Nicholas (OAS) b 39 Cogswell
Burke Oswald bkpr N S Furnishing Co Ltd h 119 LeMarchant
Burke Patrick (OAS) h 39 Cogswell
Burke Patrick M tobacconist h 310 Chebucto Rd
Bure Peter lab Halifax Relief Com h 60 Almon
Burke Peter A porter City Club b do
Burke Placie lab b 3 Salter
Burke Poline (wid Joseph) h 19 Stairs
Burke Robert J clk b 112 Lower Water
Burke Thomas rms 46 Bauer
Burke Thomas stev b 4r Proctor
Burke Thomas lab h 719 Barrington
Burke Thomas J bkpr Wentzells Ltd b 132 Brunswick
Burke William tmstr b 56 Lower Water
Burkey Alex lab h 16 Lower Water
Burkey Mrs Elizabeth pantrymaid Triangle Hut Y M C A
Burkey Simon (OAS) b 3 Salter
Burlinson Ethel Miss b 648 Robie
Burlock Harry mason h 674 Robie
Burlton William car rpr C N R h 45 Macara
Burnett Fred (OAS) b 183 Grafton
Burnett John linotype opr Chronicle h 15 Wright's Place
Burnett Miss Mary waitress Halifax Hotel rms 79 Hollis
Burnett Thomas stev b 19 Bilby
Burnham A K b 223 North
Burnham Catherine Miss steno Winters Men's Store b 223 North
Burnham Harold pianist Imperial Theatre b 223 North
Burnham Herbert clk Guildford & Sons b 223 North
Burnham J Winters carp h 223 North
Burnham Richard clk Commissary dept b 223 North

*Burns see also Byrnes*

Burns Albert C asst undktr and embalmer Snow & Co Ltd h 51 Preston
Burns Alfred J cook h 7 Black
Burns Andrew cook "Mackay-Bennett" h 36 Livingstone
Burns Annie Miss b 675 Robie
Burns Annie B Miss steno Farquhar & Co Ltd b 115 Dresden Row
Burns Annie Miss grocer 5 Salter h do
Burns Annie (wid James) h 115 Dresden Row
Burns Arthur A blrmkr h 423 Creighton
Burns Arthur A ironwkr Shipyards h 293 Ag)icola
Burns Arthur L rptr The Bradstreet Co b 107 Queen
Burns Barney janitor Red Triangle Club b 141 Argyle
Burns Blanche Miss cook b 63 Agricola
Burns Catherine (wid James) h 76 Cornwallis
Burns Catherine Mrs (wid) h 1074 Barrington
Burns Charles wireless opr h 61 Brunswick
Burns Clarence B trkmn Bauld Bros Ltd b 51 Preston
Burns Dolly Miss clk H W MacGregor's b 671 Robie

## J. R. MACKENZIE

General Contractor
& Supervising Engineer

Room 22, Queen Buildings
HALIFAX, N. S.

GLENN L. PREST B. H. HILCHIE

## PREST & HILCHIE

CONTRACTORS
AND BUILDERS

Bungalows Built from American Plans if Desired

TELEPHONE LORNE 1578
Office : 52 Chebucto Road

## John Richardson

GENERAL CONTRACTOR

ESTIMATES GIVEN

TELEPHONE SACKVILLE 3244

83 Lower Water Street

## RALPH WARD

CONTRACTOR
AND BUILDER

222 OXFORD ST.
HALIFAX, N. S.

## The Arnold-Turner Co. Ltd.

PLUMBING AND HEATING CONTRACTORS

JOBBING A SPECIALTY

NIGHT CALLS ATTENDED TO ESTIMATES GIVEN

Telephone Sackville 1061

37½ GRANVILLE STREET, - HALIFAX

# BURKE & McLEOD

## CONTRACTORS



**Carpenters and Builders**

**JOBBING PROMPTLY ATTENDED TO**

**Bungalows a Specialty**

**13 LeMarchant Street**

**TELEPHONE SACKVILLE 1186**

SAVE WORRY by saving your EYES, SEE us and SEE better
CAMERON OPTICIAN Barrington St.
Phone Sack. 2728 Corner Duke.



Burns Dennis emp N S Supply Co Ltd b 202 L Water
Burns D emp B & H Ltd b 671 Robie
Burns Elizabeth (wid John) b Queen
Burns Emma E Miss b 21 Morirs
Burns Evelyn M (wid John D) h 29 Carleton
Burns Frank G clk Winters Men's Wear Store b 77½ Larch
Burns Fred S (OAS) h 180 Robie
Burns George H lab h 223 Agricola
Burns Gerald R student b 27 Carleton
Burns Harry Dom Police M D 6 b 231 Creighton
Burns Helen Miss slsldy b 674 Robie
Burns Hugh lab b 1074 Barrington
Burns James tmstr Wm McFatridge b 76 Cornwallis
Burns James J blksmith's hlpr Dockyard h 671 Robie
Burns James P lab h 278 Chebucto Rd
Burns Jefferson lab Dockyard b Red Triangle Hut Barrington
Burns Jennie (wid George) b 111 Inglis
Burns John tmstr b 76 Cornwallis
Burns John B news agt b 1074 Barrington
Burns John E plumbing inspt City Hall h 28 Spring Garden Rd
Burns John E student b 27 Carleton
Burns John J general foreman C N R h 112 Henry
Burns Katherine Miss tailoress b 21 Morris
Burns Katherine Miss emp Brandram-Henderson Ltd b 671 Robie
Burns Katie (wid K) h 30 Creighton

**BURNS & KELLEHER**
**Marine Plumbers, Coppersmiths and Brass Finishers, 151 Lower Water**
**(See page 34)**

Burns Miss Lena opr Western Union b 219 Brunswick
Burns Louis clk Smith & Proctor (OAS) b 9 Fern Ave
Burns Mary (wid Patrick) b 5 Salter
Burns Mary Miss cook b 23 Market
Burns Mary E tailoress b 21 Morris
Burns Michael emp Green Lantern Cafe b 88 Sackville
Burns Michael M coppersmith Wm Collings & Son b 946 Barrington
Burns Morris elevator boy Queen Hotel b 116 Queen
Burns M F plumbing and hot water heating 55 Birmingham h 185 Gottingen
Burns Nellie Miss emp Moirs Ltd b 300 Barrington
Burns Nicholas driver Adams Transportation Co b 51 Preston
Burns Percy clk A J Grant & Co cor Morris
Burns Peter driver W H Fader b 671 Robie
Burns Pius grocer 166 Upper Water h 164 do
Burns Richard R chauffeur b 128 Beech
Burns Robert P city coal weigher h 228 Beech
Burns Theresa Miss tailoress C B Lowe b 16½ Spring Garden Rd
Burns Thomas emp C N R h 51 Buckingham
Burns Thomas Burns & Kelleher b 59 Queen
Burns Violet Miss emp Moirs Ltd b 9 Fern Ave
Burns Vina Miss steno b 1074 Barrington
Burns William prop "Avonmore" 21 Morris h do
Burns William carp h 9 Fern Ave
Burns William lab h 60 Endicott Ave
Burns William J h 672 Robie
Burns William emp B & H Ltd h 671 Robie
**BURNS W P** of Burns & Kelleher h 59 Queen
Burrell P condr N S T & P Co h 55 Sackville
Burrill E G Miss steno Winters Men's Wear Store b 36 Coburg Rd
**BURRILL BLACK G** mgr Maritime Trust Corporation h "Thorndone" 82 Inglis
Burrill Marjorie Miss b 82 Inglis

**BURROUGHS ADDING MACHINE OF CANADA LIMITED**
**27 Argyle**
**(See card below and in classified)**

**Burroughs Adding Machine**
**Of Canada, Limited**
ADDING, BOOKKEEPING AND CALCULATING MACHINES
Elvert V. Morrow, Manager
27 ARGYLE

Burroughs Miss Mary b St Theresa's Home 300 Barrington
Burrows George foreman tile setter Rhodes Curry Co Ltd h 38 S Clifton
**BURT F N CO,** sales books 65 Granville

Stewart MOTOR TRUCKS
W. WALTER WATT
91½ Lower Water Street
TELEPHONE SACKVILLE 699

WILLIAM F. BLANK Billiards and Pool
WHOLESALE TOBACCONIST AND SUNDRIES
579-583 BARRINGTON STREET



Burt Gordon A asst paymaster Naval Staff b 33a Willow
Burton Adelia (wid Robert) h 346 Maynard
Burton Aylmer (OAS) b 26 Green
Burton Fred M architect Halifax Shipyards Ltd h 26 Green
Burton Frank clk C N R frt office b 1032 Barrington
Burton G J capt h 96 Shirley
Burton Harry F broker and com mer 74 Bedford Row res Bedford
Burton Henry P h 45 N Bland
Burton Rhoda Miss mail clk Mahons Ltd b 255 Robie
Burton Thomas h 1032 Barrington
Burton Thomas carp h 330 Agricola
Burtt Huderon A carp rms 2 Uniacke
Busch E A carp h 10 Henry
Busch Henry F Mrs (wid) b 86 North
Busch John R stev b 188 Maynard

**BUSCH WALTER J architect, 60 Bedford Row, h 86 North (See marginal lines)**

Busch Arthur Pvt Militia b 58 Quinn
Busch John emp Dockyard b 76 Maitland
Busch John grocer 98 Maitland h do
Bushell Lily Miss trimmer Clayton & Sons b 90 North
Bushell Robert F (OAS) h 6 Oak
Busher Charles h 1 Morris
Bushen Edward motorman N S T & P Co h 254 Maynard
Bushen Vera Miss emp Carleton House Ltd Annex b do
Bushman A H Miss steno Halifax Import Co b 35 Allen
Bushshaw Harry carp b 266 Upper Water
Busy Bee Cafe (George Lee prop) 13½ Gottingen
Butcher Amanda L (wid J B) h 13 Williams
**BUTCHER CHARLES N** mgr Scotia Pure Milk Co Ltd res Bedford
Butcher Clifford J asst mgr Scotia Pure Milk Co Ltd h 20 Henry
Butcher Frank M bkpr Halifax Relief Commission h 13 Williams
Butcher Fred checker Moirs Ltd b 145 Water
Butler Agnes nurse Children's Hospital Morris b do
Butler Alexander loco insptr C N R h 15a Rhode Island Ave
Butler Allan McD clk Imp Oil Ltd b 7 Coburg Rd
**BUTLER ALLAN R** rep Mark Fisher Sons & Co Board of Trade Bldg h 7 Coburg Rd
**BUTLER ANTHONY** of Butler Bros b 5½ Hunter
Butler Arthur tmstr Proctor's Meat Market b 401 Chebucto Rd
Butler A M bkpr Impl Oil Ltd b 7 Coburg Rd

**BUTLER BROS, Real Estate Brokers, 19 Jacob (See marginal lines and front cover)**

Butler Charles emp Wentzells Ltd
Butler Charles lab Moirs Ltd b People's Palace
Butler Dolly Miss emp Clayton & Sons b 1 Maitland
Butler Drucilla (wid William) h 44 Creighton
Butler Miss Edna phone opr Belleveau Hospital b 330 Agricola
Butler Fidelis Miss steno b 44 Creighton
Butler Frank R mach Dockyard h 27 Cunard
Butler George electn b 181 Barrington
Butler George W tmstr I B Shaffner & Co Ltd h 15a Chatham Ave
Butler G K supervisor of City Schools h 48 Dutch Village Rd
Butler Harold William clk Halifax Shipyards b 401 Chebucto Rd
Butler Helen M clk b 132 Cunard
Butler Jas tmstr h 10 Thompson's Court
Butler James packer A M Bell & Co h 69 West
Butler James blksmith Roundhouse h 85 Bilby
Butler Jesse F Miss emp Mark Fisher Sons & Co b 7 Coburg Rd
Butler John E of Armdale General Store 401 Chebucto Rd h do
Butler John E jr emp M T & T Co b 401 Chebucto Rd
Butler Joseph emp Jas Roue b 1 Maitland
Butler Katherine Miss b 19 Lorne Terrace
Butler LeMont asst acct Royal Bank of Canada b 25 Morris
Butler Lida Miss clk N S Furnishing Co b 99 Queen
Butler Leo Mrs rms 266 Agricola
Butler L emp Car shop S E T h 15 Rhode Island Ave
Butler L J lab Dockyard h 404½ Gottingen
Butler Margaret (wid James) h 39 Gerrish
Butler Marion Miss emp Moirs Ltd b Rodney Rd Dartmouth
Butler Martha steno Butler Bros 19 Jacob b 5½ Hunter
Butler Michael tmstr James Roue b 57 Pepperell
Butler Michael boarding house h 12 South
Butler Michael tinsmith Brandram-Henderson Ltd b 7 Longard Rd
Butler Molly K Miss steno Provincial Health Office b 264 Robie
Butler Morris cable opr Pacific Cable Board b 25 Brenton

BOUTILIER'S LIMITED FISH MERCHANTS
30 BEDFORD ROW PHONES SACKVILLE 706, 707, 708, 709



Butler Muriel Miss clk Wallace Bros b 132 Cunard
Butler Nancy Miss b 177 Maynard
Butler Nelson boilermkrs hlpr C N R Roundhouse h 29 Isleville
Butler Nora Miss emp Percy Young b 16 Church
Butler Norman clk W I Hubley b 3 Isleville
Butler Peter A night wtchmn Brandram-Henderson Ltd h 11 Uniacke
Butler Percy St G clk P S & D car service C N R b 132 Cunard
Butler Ralph shipper A & W Smith & Co h Melville Island Cove
Butler Reginald A com trav Mark Fisher Sons & Co b 7 Coburg Rd
Butler Richard T of Armdale Grocery Store b 401 Chebucto Rd
Butler Rose Miss clk Butler Bros b 5½ Hunter
Butler Roy chauff Hillis & Sons b 330 Agricola
**BUTLER SAMUEL** of Butler Bros b 275 Brunswick
Butler Joseph tmstr b 1 Maitland
Butler Wilfred information clk Halifax Relief Com b 7 Coburg Rd
Butler William mason h 154 Creighton
Butler William tmstr Wm Stairs Son & Morrow Ltd h 10 Thompson's Court
Butler William lab h 5½ Hunter
Butler William J painter h 28 Queen
Butler Wm J Mrs h 28 Queen
Butt Annie Miss tailoress b 6 Connolly Place
Butt Arthur E clk Ungar's Laundry h Greenbank
Butt Christopher emp Piercey Supply Co Ltd h 21 Davison
Butt Edward F watchman Naval Service Dockyard h 6 Connolly Place
Butt Geo emp Crowell Bros Ltd b 21 Davison
Butt Henry emp Moirs b 21a St John Ave
Butt Jas W clk Brown Bros b 6 Connolly Place
Butt Mabel slsldy F W Woolworth Co b 6 Connolly Place
Butt Walter (OAS) h 144 Grafton
Butt William emp Moirs Ltd h 91½ Gottingen
Buxstead Edward J foreman Shipyards h 106b N Park
Byalin Maurice prop New York Cloak Co 28 Gottingen h 166 Windsor
*Byers see also Bayer and Bayers*
Byers Andrew porter C N R h Africville
Byers Ellen Miss b Africville

R. N. McDONALD
The People's Grocer
HIGH-CLASS
Groceries, Flour and Feeds
CORNER ARGYLE AND JACOB STREETS

Byers Harold lab h Africville
Byers John lab b Africville
Byers Sarah Miss b Africville
Byers Thomas emp C N R h 22a Fredericton Ave
Byers William rate clk C N R Deepwater b 29 Spring Garden Rd
Byng Maurice lab rms 11 Davison
Bynon Robert truckman b 348 Agricola
*Byrne see also Burns*
Byrne Christopher h 15b St John Ave
Byrne Frank C emp Daniel McDonald h 36 Starr
Byrne John tmstr S Cunard & Co h 4 Cornwallis
Byrne John seaman b 4 Cornwallis
Byrne Jean Miss phot dept MacGillivray's b 83 Queen
Byrne P electn N S T & P Co
Byrne T watchman N S Car Works
Byrne William jr stev b 220-222 U Water
Byrne W foreman N S Con Co Ltd h Dartmouth
Byrnes A foreman N S Car Works
Byrnes Michael P stev Deepwater h 1 Lockman Terrace

# C

Cable E C Miss steno S C R b 19 N Park
Cable Frederick G clk C A P C h 19 N Park

CABOT S DRY GOODS STORE,
(F G Carten, prop),
Corsets, Hosiery and Whitewear
489 Barrington

Cabot William H h 168 Coburg Rd
Cadmas Alfred plasterer h 109 Gottingen
Cadwell Florence Miss emp Moirs Ltd b 7 Stairs
Cadwell John (OAS) h 7 Stairs
Cady Dorothea (wid Alvin M) h 17 Church
Cahalane Agnes Miss b 3 Bedford Row
Cahalane Mary Miss b 3 Bedford Row
Cahalane Thomas J barrister 75 Upper Water h 8 Kent

Stewart MOTOR TRUCKS
W. WALTER WATT
91½ Lower Water Street
TELEPHONE SACKVILLE 699

Northern Electric Company, Ltd.
67 Upper Water St., HALIFAX
Phone Sackville 2420, 2421 & 774

**FRISCO CAFE** The Best Meals for :: the Least Money :: **Open all the Time**
62 SACKVILLE, CORNER ARGYLE - - - PHONE SACKVILLE 1646



Cahill Miss Cecilia steno Acadia Fire Ins Co b 48 Fenwick
Cahill Colin A opr C P R Telegraph Co b 28 Church
Cahill & Co retail grocers 60 Sackville cor Argyle
Cahill C Vera Miss steno b 28 Church
Cahill John D chief eng "Weatherspoon" h 66 Quinpool Rd
Cahill John E of Cahill & Co h 48 Vernon
Cahill John J prev officer H M Customs h 28 Church
Cahill John J J clk A D of S & T M D No. 6 b 48 Fenwick
Cahill Joseph emp Shipyards h 192 Market
Cahill J lineman W U T Co b 74 Bedford Row
Cahill Katherine Mrs (widow) h 32 Seymour
Cahill Katherine A Miss steno R M S P Co b 32 Seymour
Cahill Mamie Miss b 17 Spring Garden Rd
Cahill Margaret Miss steno Wm Stairs Son & Morrow b 32 Seymour
Cahill Margaret Miss steno Eastern Trust Co b 4 S Bland
Cahill Mary Miss steno Oxley & Johnson b 26 Bauer
Cahill Mary Miss steno Condran Co b 48 Fenwick
Cahill Olive Mrs b 44 Upper Water
Cahill Richard D of Cahill & Co b 17 Spring Garden Rd
Cahill Richard F refreshments 126 Lower Water h 48 Fenwick
Cahill Thoms b 32 Seymour
Cahill Vera Miss steno b 28 Church
Cahill Walter W clk Eastern Trust Co b 26 Bauer
Cahill W E letter carrier h 128 Upper Water
Caillot Hippolyte cook h 521 Barrington
Cairns Antionette (wid John) h 98 Inglis
Cairns John S mechanic Shipyards b 52 John
Caithness Thomas driver Ungar's Laundry h 29 Brunswick
Calder James E of Calder Fraser Co Ltd h 309 Tower Rd
Calder John C of J C Calder & Co h 59½ Henry
**CALDER JOHN C & CO,** com mer contractors supplies Bedford Chambers 74 Bedford Row
Calder Maria Miss b Old Ladies' Home
*Caldwell see also Cauldwell, Coldwell and Colwell*
Caldwell Addie Miss b 286 Tower Rd
Caldwell Albert F landing waiter H M Customs Pier 2 h 67½ Gottingen
Caldwell Clara M Miss b 729 Robie
Caldwell Elda Miss tchr Jost Mission b 286 TowerRd
Caldwell Herbert clk b 67½ Gottingen
Caldwell Jessie A Miss b 729 Robie
Caldwell Josephine steno Dockyard b 196 Ochterloney Dartmouth
Caldwell J Willis city sub collector res Dartmouth
Caldwell Thomas financial agent 286 Tower Rd
**CALEDONIA INSURANCE COMPANY OF EDINBURG** A M Jack & Son agts 169 Hollis
Caler Roy E b 47 Willow
Calkin Roy plasterer b 2½ Cherry
*Callaghan see also Callahan*
Callaghan Agnes Miss h 3 Bedford Row
Callaghan Harry L eng 13 Henry
Callaghan John mason h 98 Cornwallis
Callaghan John lab Dockyard b 98 Cornwallis
Callaghan John T jr stev b 98 Cornwallis
Callaghan Joseph checker C G R h 27 Brenton
Callaghan Mary Miss b 3 Bedford Row
Callaghan William lab b 69 Agricola
*Callahan see also Callaghan*
Callahan Edward watchman Dockyard h 969 Barrington
Callahan Edward Mrs drsmkr 969 Barrington h do
Callahan E J waiter rms 57 South
Callahan George emp W A Maling & Co 134-136 Argyle b 87 Morris
Callahan Richard F metal wrkr h 220 Argyle
Callahan W R lab Dockyard b 69 Agricola
Callanan Agnes M (wid Michael) h 19 Brenton
Callanan Anna M (wid John M) h 19 Henry
Callanan Annie M Miss tchr School for the Blind b 19 Brenton
Callanan Eliza (wid Richard) h 20 Uniacke
Callanan M Miss emp Maxwell's Ltd b 20 Uniacke
Callen Patrick chauff City Works b 17½ S Clifton
Callendar Adrien emp Dockyard b 437 Brunswick
Callendar James emp Dockyard b 239 Brunswick
Callis Albert tmstr David Roche b 65 Dresden Row

**T. C. Allen & Co.** General Job Printers, Etc.
ASK FOR QUOTATIONS.
124 & 126 Granville St.

**Baldwin & Company** High-class English China and Glass **NOVELTIES.** 446 **BARRINGTON ST.**



Callis Alfred stableman V G Hospital b do
Callis Edward fitter Dockyard h 10 McCully
Callis Leo emp David Roche & Co b 65 Dresden Row
Callis Mary Jane (wid Frederick) h 65 Dresden Row
Callow James T sgt 1st C G A h 150 South
Calnen Albert stev h 112 Lower Water
Calnen Albert P sr boss stev h 200 Atlantic
Calnen Bridget Miss b 5 Kent h 112 Lower Water
Calnen Susie Miss emp Traffic dept M T & T Co b 200 Atlantic
Calston Joseph mach b 111 Duncan
Cambridge Library Innes Robert A librarian R A Park after 113 Queen
Cameron Alexander D marine eng h 137 S Park
Cameron Anna H student b 398 Tower Rd
Cameron & Co (John A Cameron) ladies tailors 69½ Gottingen
Cameron Daniel emp W & A Moir h 45b Rhode Island Ave
Cameron Daniel waiter "Mackay-Bennett" b 249 Maynard
Cameron David marine eng h 191 Kempt Rd
Cameron David C jr machine shop Doc.-yard h 183 Kempt Rd
Cameron Duncan eng H M C S "Hochelaga" h 66 LeMarchant
Cameron D S emp Shipyards h 296 North
Cameron Eldon b 35 Duke
Cameron Ella Miss steno Halifax Relief Commission b 25 Davison
Cameron Ellen (wid William) h 56 West
Cameron Ernest supt C N R Dining Car Service h 105 North
Cameron Etta Miss clk Regs Deeds 4 Spring Garden Rd
Cameron Evelyn Miss clk Moirs Ltd b H M Gun Wharf
Cameron Frederick fitter C N R Roundhouse
Cameron George A violin maker h 35 Cunard
Cameron Hugh custom cutter Clayton & Sons rms 2 Walnut

**CAMERON H W, optician 558 Barrington cor Duke phone Sackville 2728 and 2729, h 398 Tower Rd phone Sackville 642** (**See marginal lines**)

Cameron Jas M bkpr M S Brown & Co Ltd b 121 Morris
Cameron Jessie Miss maid b 116 Oxord
Cameron Jessie D Miss drsmkr b 36 Coburg Rd
Cameron John timekpr Halifax Shpyards b 24½ Yukon
Cameron John prof Dalhousie College b Birchdale Hotel
Cameron John stevedore h 36 Hollis
Cameron John barber h 445 Brunswick
Cameron John A of Cameron & Co h 15 Moran
Cameron John H barber W Allen b 445 Brunswick
Cameron Joseph fireman "Mackay-Bennett" h 249 Maynard
Cameron Josie Miss nurse b 67 Morris
Cameron J packer Moirs Ltd b 220 Argyle
Cameron Margaret Miss tailoress Cameron & Co b 37 Maynard
Cameron Mary Miss b 56 West
Cameron Mary Miss nurse b 36 Hollis
Cameron Mary Mrs tchr b 276 Creighton
Cameron Mina Miss nurse b 398 Tower Rd
Cameron Minnie I Miss tchr Alexander MacKay school b 276 Creighton
Cameron Munroe b Waverley House
Cameron U cutter Clayton & Sons h 10 Mott
Cameron William L b 32 Morris
Cameron William O mgr Richmond Paper Co h 13½ Willow
Cameron W Howard foreman h 89 Lawrence
Cameron W Ross student b 398 Tower Rd
Camp James emp frt office C N R b 69 Cunard
Camp Mabel Miss emp Moirs Ltd b 69 Cunard
Camp William sr mach h 69 Cunard
Camp William M elect N S T & P Cl h 2 S Clifton
Campbell Alastair J chief clk Industries & Immigration b 22 Coburg Rd
Campbell Alexander organ contructor b 32 Allen
Campbell Alexander carp h 585 Robie
Campbell Alexander Clarence clk W U T Co b 75 Maitland
Campbell Alexander J picture framer Holland & Kuhn b 2 Agricola
Campbell Alice Miss emp Moirs Ltd b 70 Falkland
Campbell Allen (R C R) b 75 Maitland
Campbell Andrew W clk rms 75 Maitland

**BUTLER BROS.** REAL ESTATE BROKERS 19 JACOB STREET - Sackville 1082 and 2706

Stewart MOTOR TRUCKS
W. WALTER WATT
91½ Lower Water Street
TELEPHONE SACKVILLE 699

**Walter J. Busch** ARCHITECT
60 Bedford Row



Campbell Angus brkmn C N R b 49 Hollis
Campbell Annie (wid Matthew) h 47 Bauer
Campbell Annie (wid Stephen) b 75 Maitland
Campbell Annie Miss emp Moirs Ltd b 51 Buckingham
Campbell Archibald lab h 100 Maitland
Campbell Arthur policeman Shipyards h 117 Preston
Campbell Arthur Mrs E (widow) h 2 Black Court
Campbell A B Girls supt School for the Blind Morris
Campbell Bertha Miss laundress Ladies' College
Campbell Beverley H Miss music tchr School for Blind h 11 Henry
Campbell Catherine V Miss clk Royal Bank of Canada b 1 Cherry
Campbell Charles carp b 18 Belle Aire Terrace
Campbell Charles emp C N R b 151 Kay
Campbell Clarence G student b 45 LeMarchant
Campbell Colin P clk b 30 Compton Ave
Campbell Daniel pipefitter b 57 Hollis
Campbell David H clk City Provision store h 224 North
Campbell Donald baker h 210 Windsor
Campbell Donald A phy 130 Gottingen h do
Campbell Donald St C Capt C A M C b 14 South
Campbell Duncan eng h 14 South
Campbell Duncan bkpr G S Campbell & Co b 25 Inglis
Campbell Duncan McD govt civil eng h 45 LeMarchant
Campbell D McGillivray buyer Mahons Ltd h 47 Edward
Campbell D mach Shipyards b 7½ Black
Campbell D Miss emp Moirs Ltd b Queen Dartmouth
Campbell D A student b 156 Spring Garden Rd
Campbell Edward plasterer rms 183 Buckingham
Campbell Elliott S student b 585 Robie
Campbell Eliza (wid Thomas) h 275 Barrington
Campbell Elizabeth Mrs emp Bennett House 77 Hollis
Campbell Elizabeth Miss b 94 Cornwallis
Campbell Elizabeth Miss rms 16 Bauer
Campbell Elsie Miss student b 10 Summer
Campbell Elsie M clk Ordnance Office Gun Whard b 239½ Creighton
Campbell Flour Mills Co Ltd mgr H E Rains 5 Buckingham h 112 Lawrence
Campbell Frederick carp b 75 Argyle
Campbell Frederick checker Furness Withy Co b 47 Bauer
Campbell George barber Halifax Hair Dressing Parlor b 75 Maitland
**CAMPBELL GEORGE M,** physican and surgeon 407 Brunswick h do
Campbell George S of G S Campbell & Co h 105 Young Ave
Campbell G A brkmn C N R h 367 Agricola
**CAMPBELL G S & CO,** (Geo S Campbell W S Davidson, R A Corbett) steamship agts 135 Lower Water
Campbell Helen Jessie Miss reporter b 14 South
Campbell Henry emp Boutilier's Ltd h 3 Brenton
Campbell Hugh (OAS) b 48 Bell Rd
Campbell Hartrey architect rms 29 Brenton
Campbell H mach Shipyards b 7½ Black
Campbell James mgr Kelley & Glassey h 10 Summer
Campbell James cleaner C N R h 151 Kaye
Campbell James blksmith h 2 Birmingham
Campbell J M Miss nurse b 158 Spring Garden Rd
Campbell Jean P Miss tchr Richmond School b 14 South
Campbell Jessie Miss b 407 Brunswick
Campbell Jessie B Miss coat maker H F DeMone b 17 Compton Ave
Campbell John chauff Halifax Transports Ltd h 89 L Water
Campbell John sr h 300 Tower Rd
Campbell John eng S S "Noreen" h 12 Hurd
Campbell John brakeman C N R h 227 Agricola
Campbell John painter b 75 Argyle
Campbell John A steno Chronicle h 95 Beech
Campbell John A of Halifax Garage Co h 39 Rhode Island Ave
Campbell John G D Capt surgeon and physician b 407 Brunswick
Campbell John G W draughtsman Dockyard b Dartmouth
Campbell John J boat bldr Dockyard h 95 Duffus
Campbell John J traffic clk Dockyard b Maitland
Campbell John J clk C A P C b 300 Tower Rd
Campbell John R marine eng h 14 Hurd
Campbell John T emp Drydock h 681 Robie
Campbell Joseph carp Dockyard h 44 West
Campbell J R boot and shoes rm 219 Roy Bldg h 1 Cherry
Campbell Katherine Miss b 17 N Park


**See CAMERON, OPTICIAN**
**BARRINGTON ST., Telephone Sackville 2728. Corner Duke**
**AND YOU'LL SEE BETTER.**



Campbell Katherine L tchr LeMarchat St School b 14 South
Campbell Kenneth eng h 512 Dutch Village Rd
Campbell Lillian M (wid Duncan A) h 156 Spring Garden Rd
Campbell Miss Louise bkpr N S T & P Co b 22 Seymour
Campbell Malcolm D wtchmn C N R No 2 Pier h 17 N Park
Campbell Margaret waitress Sea Grill rms 6 Bloomfield
Campbell Michael Mrs emp School for the Blind h 44r Dresden Row
Campbell Percy gunner R C G A citadel rms 42 Gottingen
Campbell Roy M clk Great West Life Ins Co b 224 North
Campbell Robert strhsmn Dockyard h 327 South
Campbell Robert sr acct Atlantic Foundry Dartmouth h 30 Compton Ave
Campbell Ross D tmkpr & acct Foley Bros h 98 Queen
Campbell R J clk N S Car Works b Princess Lodge
Campbell Sadie A Miss steno Board of School Commrs b 75 Maitland
Campbell Sophie (wid Michael) h 64 Agricola
Campbell Vincent clk C N R b Black Court
Campbell Wilfred h 62 Charles
Campbell William P C clk h 32 Market
Campling Frederick G emp Halifax Club h do

**CANADA ACCIDENT ASSURANCE CO** Faulkner & Co agts 102 Hollis

**CANADA ACCIDENT ASSURANCE CO of MONTREAL** (Fire Branch) G E Fraser & Co agts Dennis Bldg room 2 108 Granville

**CANADA ALLIS-CHALMERS LIMITED,** (C H Wright mgr Maritime Provinces) 178-182 Hollis

Canada Cafe Soo Hoo Lee Wong Co props 163 Hollis

**CANADA CORPORATIONS LTD,**
**(James Moorman mgr)**
**Corporation and Financial Agents, Appraisers, Auditors and Transfer Agents,**
**McCurdy Bldg., 183 Hollis**

**CANADA LIFE ASSURANCE CO.,** (J T Wilson mgr) Mahon Bldg 72-74 Granville cor Prince

**CANADA METAL CO. LTD., TORONTO**
**(See page 35)**

**CANADA NATIONAL FIRE INSURANCE CO** (A J Bell & Co agts) 105 Hollis
Canada Paint Co Ltd paint, varnish and dry color makers 133 Upper Water
Canada Wire & Cable Co E A Seath dist mgr 674 Barrington
Canadian Army Dental Surgery Corps Camp Hill Hospital

**CANADIAN ARMY PAY CORPS,** Col S J R Sircom paymaster Dennis Bldg 6th floor 108 Granville

**CANADIAN ATLANTIC CANNING CO LTD** (Roberts Simpson & Co) Commercial Wharf 79 Upper Water
Canadian Bank of Commerce Chambers 101 Granville
Canadian Cereal & Flour Mills Co Ltd Charles E Patterson agt 60 Bedford Row

**CANADIAN EXPLOSIVES LTD,**
**H M Wylde, District Manager**
**76 Granville**

**CANADIAN EXPRESS CO** (Harold Coleman agt) 37 George

**CANADIAN FAIRBANKS MORSE CO LTD,**
**A A Pitts, manager**
**N S Trust Bldg, 162 Hollis Phone Sackville 967**

**CANADIAN FIRE INSURANCE CO,** Saunders & Duffus agts 147 Hollis

**CANADIAN GENERAL ELECTRIC COMPANY LIMITED,**
**C H Wright mgr and engineer for Maritime Provinces**
**Automobile Accessories and Supplies, Electric Supplies, Electric Light. Electric Cables and Power Apparatus, Engineers and Contractors 178-182 Hollis**

Canadian House (The) Mrs Lizzie Shediac prop 403 Brunswick

**CANADIAN INVESTORS LTD,** (John W Regan mgr Miss A P Roop secty) Scott Bldg 11 Buckingham

Canadian National Railways Depot S E T South Side Hollis

Stewart MOTOR TRUCKS
**W. WALTER WATT**
**91½ Lower Water Street**
**TELEPHONE SACKVILLE 699**

**Crowell Bros. Ltd.** Agents Silver, Brass and Metal Polishes.
81-83 UPPER WATER ST.



**CANADIAN NATIONAL RAILWAYS**
**J H Norton, Division Freight Agent, Reford Building 31 George**

Canadian National Railways freight shed Upper Water

Canadian National Railways grain elevator 330-358 Upper Water

Canadian National Railway passenger Department 107-109 Hollis

**CANADIAN NATIONAL RAILWAYS** Steamships office Capt W E Baker marine supt r 407 4th floor Dennis Bldg

Canadian National Railways wharves and piers Upper Water

**CANADIAN OIL COMPANIES LTD**
**Phone Sackville 2568 (T W R Ellis mgr Phone Sackville 2770) 45 Upper Water**
**(See card in classified)**

**CANADIAN ORDNANCE OFFICE** Military District No 6 Senior Ordnance Officer Col J F McDonald Gun Wharf Upper Water

Canadian Pacific Ocean Services (T A S DeWolf & Son) 135 Upper Water

**CANADIAN PACIFIC RAILWAY COS TELEGRAPH,**
**W S Emery manager First floor Dennis Bldg 108 Granville Phones Sackville, 3600, 3601, 3602**

**CANADIAN PACIFIC RAILWAY**
**R U Parker, asst dist passenger agent 117 Hollis, Phone Sackville 1740 J D Chipman, City Passenger Agent A C MacDonald, City Ticket Agent, 126 Hollis, Phone Sackville 207**

**CANADIAN PACIFIC RAILWAY DISTRICT FREIGHT OFFICE,** F G J Comeau agt Phone Sackville 281 124½ Hollis

**CANADIAN PERMANENT ARMY SERVICE CORPS,** Glacis Barracks Cogswell

Canadian Railway News Co J Wiley mgr 22 North

**CANADIAN RED CROSS SOCIETY** (N S Provincial Branch) Mrs Wm Dennis president 314 Barrington

Canadian School of Telgraphy (The) Queen Bldgs 177 Hollis

Canadian Westinghouse Co Ltd W M Bristol mgr electrical machinery 105½ Hollis

**CANADIAN SURETY COMPANY (THE)**
**Guarantee Bonds of every description, Automobiles, Plate Glass and Burglary Insurance, Grant Oxley & Co Ltd, Phone Sackville 147**
**68 Bedford Row**

Canadian Window Cleaning Co Ltd Clarence Norris prop 134 Barrington

Canary Herbert porter C N R h Africville

Canavan Carleton student Technical College b 53 Brenton

Canavan Edward Mrs h 190 Robie

Canavan Evelyn Miss steno National Fish Co b 190 Robie

Canavan F W bkpr h 190 Robie

Canava Irene F Miss steno Farquhar Bros Ltd b 190 Robie

Candle Miss E steno Ungar's Laundry b 3 Henry

Candow Alexander J salesmn Crowell Bros Ltd h 11 Welsford

*Cane see also Kane*

Cane Alfred W emp R M S P Co h St Paul Building

Cane Charles customs officer h 224 Oxford

Canfield Earle motorman N S T & P Co b 933 Barrington

Canham Harry R C G A h 50 Willow

Canham Thomas meat cutter H Pollitt h 26 Jacob

Cann Abraham A acct h 58 Quinpool

Cann A D mgr W F Blank h 58 Quinpool Rd

Cann C Gordon staff sergt C O C b Gun Wharf

Cann Eva Miss emp H H Marshall Ltd b 1080 Barrington

Cann Grace clk New York Mlnr Parlors b 1080 Barrington

Cann Irene Miss clk Wood Bros Ltd b 1080 Barrington

Cann John eng b 260 Gottingen

Cann Lewis W yard master C N R h 1080 Barrington

Cann Victoria (wid William) h 260 Gottingen

Canning Archibald lab b 8 Gerrish Lane

Canning Hiram (OAS) h 8 Gerrish Lane

Cannock Mrs George h Greenbank

Cannon Frederick fireman h Greenbank

Cant James blrmkr Dockyard h 71 Sullivan

Cantelope Charles E clk J P Mott & Co b 152 Almon

Cantelope Charles Walter checker Deep Water h 150½ Almon

Canton Cafe 153-155 Hollis

Cantwell Annie Miss b 204 Brunswick

Cantwell Mary Miss tailoress h 204 Brunswick

**T. C. Allen & Co.** General Job Printers, Etc.
ASK FOR QUOTATIONS.
124 & 126 Granville St.



Canty James J chef b 20 Spring Garden Rd
Capital Life Assurance Co W P Collins mgr for Nova Scotia 105½ Hollis
Caragelanes Archilles rest 5 Bell h do
Cardno I R opr Pacific Cable Board b 101 South Park
Carelle Carmille lab h Africville
*Carew see also Carreau*
Carew Bridget (wid Patrick) h 326 Morris
Carew Ellen Miss tchr h 21 Inglis
Carew Lavinnia (wid F J) h 14 Cambridge
Carew Margaret Miss clk b 326 Morris
Carew Rita T Miss clk Bank of Commerce b 14 Cambridge
Carew Ruby Miss steno b 326 Morris
Carew Silvia Miss steno Can Bank of Commerce b 14 Cambridge
Carey Elizabeth Miss steno frt shed C N R b 813 Barrington
Carey John stev h 813 Barrington
Carey Joseph P chief clk Furness Withy & Co Ltd h 14½ Williams
Carey Nellie Miss clk Workmen's Compensation Board b 813 Barrington
Carey Rose Miss steno Excelsior Life Insurance Co b 813 Barrington
Carey T F cableman M T & T Co h 28 Duncan
Carland Everat J agent Plummers of United States Association Canada h 301 Oxford
Carlby May Miss emp W U T Co b 129 Allen
Carleton Bessie Miss emp Moirs Ltd b 300 Barrington
Carleton G emp Car Shop S E T h 4 Fern
Carleton House Annex 64 Argyle

**CARLETON HOUSE LIMITED, C E Pass, manager, 57-65 Argyle**
**(See colored insert)**

Carleton Nellie Miss emp Moirs Ltd b 300 Barrington
Carlin I R clk supervisors dept Royal Bank of Canada b 3 Willians
Carlos Samuel welder b Frisco Cafe
Carlson Mrs Alice (wid Otto) b 7 Maitland
Carlson M Aubrey emp T C Allen & Co b 7 Maitland
Carlson Morris lab h 19 Miller
Carlton George emp C N R Roundhouse b 4 Fern Ave
Carmel Sister Agnes St Mary's School b St Mary's Convent
Carmen Peter prop Vancouver House 128 Upper Water
Carmichael Albert shoemkr h 78 St John Ave
Carmichael Carrie R Miss b 52 Lawrence
Carmichael Charles & Son carpts and bldrs 52 Lawrence
Carmichael Charles sr of Chas Carmichael & Son h 52 Lawrence
Carmichael Charles jr carp Chas Carmichael & Son b 52 Lawrence
Carmichael George b 78 St John Ave
Carmichael Harold John of Chas Carmichael & Son h 76 Lawrence
Carmichael James milk dlr h 12 West
Carmichael Jennie (wid Wm) h 42 Maitland
Carmichael Richard A builder h 33 Dublin
Carmichael Robert carp b 36 Hunter
Carmichael Robert F lab h 12 West
Carmichael Robert jr carp b 108 Cornwallis
Carmichael Robert carp Dockyard h 108 Cornwallis
Carmichael Robie R carp Chas Carmichael & Son h 60 Lawrence
Carnell Albert E carriage bldg 17 Starr h Rockingham
Carnell Albert E jr porter Dominion Express b Black Court
Carnell Charles painter A E Carnell b Dartmouth
Carnell J J clk John Strachan b Rockingham
Carnell Samuel emp Lamphier's Car Works b Globe Hotel
Carnes Edward J jr asst to gen mgr Halifax Shipyards Ltd b King Edward Hotel
*Carney see also Kearney*
Carney Michael J phy and surgeon 315 Barrington h do
Carney William F clk Furness Withy & Co Ltd h 321 Morris
Caron Luc carp h 60 Rhode Island Ave
Carpenter George emp Ross & McDonald h 16 Jennings
Carpenter V M staff sergt clk A D of S & T h Hawthorne Dartmouth
Carpenters Union Mechanics Hall 147 Granville
Carpink Fred gen store 226 Upper Water h do
Carr Beatrice Miss b 11 Annandale
Carr Benjamin warehsmn John Tobin & Co h 144 Bilby
Carr Edward petty officer Patrol Service h 23 Cogswell

Stewart MOTOR TRUCKS
W. WALTER WATT
91½ Lower Water Street
TELEPHONE SACKVILLE 699

COATES ELECTRO PLATING PLANT
All Kinds of Plating and Refinishing
FACTORY FOOT OF GEORGE STREET
Halifax Agents: COOLEY BROS., 395 Barrington St.
Phone, Sackville 734 House Phone, Harbor 431-R

Carr Charles R news agt Canadian Railway News Co h 46 S Park
Carr Frank clk C A P C b 240 Queen Dartmouth
Carr Frederick J emp Halifax Shipyards b 47 Bilby
Carr Janet Miss clk Evans & Co b 144 Bilby
Carr John grocer 1027 Barrington h 1025 do
Carr John h 46 S Park
Carr Lena Miss steno Neville Canneries b 84 Quinpool Rd
Carr Robert (OAS) h 47 Bilby
Carr Willard clk Gutta Percha & Rubber Co Ltd b 46 S Park
Carr William F electn b 47 Bilby
*Carreau see also Carew*
Carreau Augustus apprentice W & A Moir b 30 Salter
Carreau A Maudelonde seaman C G S "Speedy" h 30 Salter
Carreau H C draftsman M T & T Co b 30 Salter
Carrigan Frank emp A Boutilier b 160 Lower Water
Carrigan Jennie Mrs (widow) h 160 Lower Water
Carrigan John stevedore h 160 Lower Water
Carritte R deB Mrs h Bloomingdale
Carroll Alice Miss cashier Workmen's Compensation Board b 39 Fenwick
Carroll Amelia (wid John) b 31 Almon
Carroll Annie Miss clk Wood Bros Co Ltd b 39 Fenwick
Carroll Aubrey messenger Penn Stationery & Loose Leaf Book Co h 18 Gottingen
Carroll Bertha J Miss clk M T & T Co b 18 Gottingen
Carroll Bessie Miss drsmkr b 16 Quinpool Rd
Carroll B W staff sergt C A S C Supply Depot b Glacis Barracks
Carroll Bros barbers 18 George
Carroll Christopher seaman h 982 Barrington
Carroll Daniel E acct Brookfield Bros Ltd h 19 Lorne Terrace
Carroll Duncan J of Halifax Sheet Metal Works h 40 North
Carroll Edmund (OAS) b 103 Cornwallis
Carroll Edward emp Michael Day b 26 Chebucto Rd
Carroll Edward waiter b 18 Gottnigen
Carroll Edward J of Carroll Bros h 18 Church
Carroll Eleanor Miss clk b 39 Fenwick
Carroll Elizabeth emp Moirs Ltd b 103 Cornwallis
Carroll Elizabeth Miss steno Soulis Typewriter Co b 25 N Park
Carroll Elizabeth Miss nurse b 348 Gottingen
Carroll Frank T clk Sanford's Ltd b 16 Quinpool Rd
Carroll Henry G trav A & W Smith & Co h 264 Creighton
Carroll Horatio Stanley electn Farquhar Bros Ltd b 18 Gottingen
Carroll James h 73 Maynard
Carroll John electn Halifax Shipyards b 82 Brunswick
Carroll John plumber Burns & Kelleher b 291 Maynard
Carroll John stevedore (OAS) b 25 N Park
Carroll John cooper h 36 Chebucto Rd
Carroll John coachman Snow & Co Ltd h 7 Seymour
Carroll Kate M Miss bkpr b 18 Gottingen
Carroll Maria (wid Daniel) h 19 Lorne Terrace
Carroll Mary Miss drsmk h 165 Quinpool Rd
Carroll Mary Miss drsmkr h 102 Brunswick
Carroll Michael stevedore h 103 Cornwallis
Carroll M J Miss of the Wood Bros Co Ltd b 198 Brunswick
Carroll Peter horse trainer h 42 North
Carroll Stewart teleg opr h 45 Maynard
Carroll Thomas jr (OAS) b 25 N Park
Carroll Thomas H h 18 Gottingen
Carroll William A trav Frank A Gillis Co h 184 Brunswick
Carroll William M clk Eastern Coal Co h 291 Maynard
Carruthers Walter emp Jonn Starr Son & Co h 873 Barrington
Carson Blanche Miss trained nurse b 141 Morris
Carson Frank S draughtsman A R Cobb h 39 Vernon
Carson Rev G S D D editor Presbyterian Witness h 39 Vernon
Carson James bkpr Dominion Fisheries b 7 Walnut
Carson James R acct Dartmouth office Starr Mfg Co Ltd h 7 Walnut
Carson John dining car waiter C N R b 87 Birmingham
Carson Katherine Miss trained nurse b 141 Morris
Carson Robert wtchmkr 168 Upper Water b 48½ Chebucto Rd
**CARSON WILLIAM L,** mgr Bank of N S Barrington St Branch h 14 Carlton sum res "Millview"
Carten Albert S city agt Hudson Bay Ins Co b Gardencrest Apts
Carten Annie E (wid Frederick L) b Gardencrest Apts
Carten Evelyn nurse Children's Hospital Morris b do
Carten Frederick G of Cabot's Dry Goods Store h 130 Oxford
Carten Laura P Miss advts mgr Mahons Ltd b 106 Queen
Carten Miss Margaret b 183 Barrington
Carten Mary J Miss steno Canadian Bank of Commerce b 106 Queen
Carter Alfred harness mkr 38 Buckingham h 65 Allen
Carter Andrew stevedore h 152 Grafton

Carter Arthur H packer Moirs Ltd h 182½ Young
Carter Bessie (wid Alfred) h 45 Mumford Rd
Carter Charles lab b 131 Market
Carter Edward lab b 131 Market
Carter Gordon bkpr (OAS) b 189 Jubilee Rd
Carter Helen (wid John) h 912 Barrington

**CARTER'S ICE LTD,**
**Pine Dartmouth, Phone Harbour 2**
**(See page 21)**

Carter Jacob gen merchant b 140 Morris
**CARTER JACK P,** clothing 31 Buckingham b 140 Morris
Carter John miner (OAS) h 157 Beech
Carter William tmstr b 45 Cork
Carter James Mrs (widow) h 912 Barrington
Carter Joseph jr painter Martin & Moore Ltd h 502 Quinpool Rd
Carter Joseph painter J D Lavers & Co h 45 Cork
Carter Lorenzo lab Rhodes Curry & Co b 13 St Alban's
Carter Marian Miss bkpr J P Carter b 141 Morris
Carter Murray mach Shipyards b 169 Henry
Carter Alonzo emp Rhodes Curry & Co b 11 St Alban's
Carter Owen Mrs h 24 Argyle
Carter Phillip gen merchant h 140 Morris
Carter Rebecca (wid Alfred) h 97 Mumford Rd
Carter Robert B mtrmn N S T & P Co b 97 Mumford Rd
Carter Robert chartd acct McCurdy Bldg 183 Hollis h 139 Jubilee Rd
Carter Susie R gen clk The Bradstreet Co b 101 Granville
Carter Thomas janitor Canadian Bank of Commerce 101 Granville h do
Carter Tobias b 152 Grafton
Carter Walter tmstr h 82 Creighton
Carter Walter clk Chroncile b 45 Cork
Carter William lab b 129-131 Market
Carter William fireman S S "Robling" h 164 Argyle
Carter William J tmstr b 45 Cork
Carthile Charles R shpr Brock & Paterson h 4 Liverpool
Cartile Elizabeth (wid Samuel) hskpr Dr Mader's Private Hospital h 17 Quinn
Cartile Percy S msngr Board of School Commissioners b 17 Quinn
Carton Lewis painter h 282 Maynard
Cartwright George R insptr C N R h 1020 Barrington
Carvery Alexander D lab h Africville
Carvdry Alexander jr lab h Africville
Carvery Alfred sr lab h Africville
Carvery Alfred lab h Africville
Carvery Beatrice M Mrs (widow) h Africville
Carvery Fred lab h Africville
Carvery George lab h Africville
Carvery Harry lab h Africville
Carvery Hattie Miss cook b Africville
Carvery Joseph sr lab h Africville
Carvery Joseph jr h Africville
Carvery Wilfred lab h Africville
Caryi Charles J clk Robert A Corbin h 80 Bloomfield
Caryi John S chainman Halifax Shipyard Ltd b 80 Bloomfield
Caryi Stella Miss clk N H Phinney Ltd (North end Branch) b 80 Bloomfield
Casbin Maria (wid William) h 12 Bedford Row
Casbolt Thomas C tailor h 221 Brunswick
Casbolt Thomas C Mrs dry goods 221 Brunswick h do
Case Edna Miss emp Moirs Ltd b 55 Fredericton Ave
Case Stanley H clk H M S Dockyard h 136 Beech
Case William clk W & C H Mitchell b Dartmouth
Casey A B military secty Y M C A b do
Casey Annie Miss b Old Ladies' Home 228 Gottingen
Casey Benjamin J electn Conn & Arthur Ltd h 78 Wellington
Casey Blanche Miss steno Edwards Furnishings Co b 47 Bloomfield
Casey Clifford driver Adams Express Co h 35 Upper Water
Casey Edward acct Cavicchi & Pagano b 103 Edward
Casey Edward A roofer h 11r Stairs
Casey Elizabeth (wid Michael) h 47 Bloomfield
Casey Elizabeth Miss mlnr 136½ Gottingen b 47 Bloomfield
Casey John tmstr Adams Transporation Co h 35 Upper Water
Casey J wtchman Dockyard
Casey John W tailor Robt Stanford & Co h 1 Linden
Casey Michael J yard foreman C N R h 933 Barrington
Casey Michael brakesman h 17 Kane
Casey Richard W clk D U S C Co b 1 Linden
Casey Sylvia Miss emp Halifax Hotel b do
Casey Thomas driver Parsons Livery b 54 North
Casey Wm emp Bate McMahon Maritime Ltd b 47 Bloomfield
Cash and Carry Market (Berringer Bros) 66 Gottingen

Stewart MOTOR TRUCKS
**W. WALTER WATT**
**91½ Lower Water Street**
**TELEPHONE SACKVILLE 699**

**Halifax Fire Insurance Company** **60 BEDFORD ROW**
**THE OLDEST IN CANADA** **HALIFAX**



Cash James slmkr h 61 Creighton
Cash Johanna Miss b 49 Maynard
Cash William boilermaker h 56LeMarchant
Cashen Catherine Miss b 156 Brunswick
Cashen Dominick F of J S Cashen & Sons h 153 Gottingen
Cashen Edward watchman Dockyard h 156 Brunswick
Cashen Florence (wid Vincent) h 79 Gerrish
Cashen Helena R Miss b 153 Gottingen
Cashen Joseph of J S & Sons b 153 Gottingen
Cashen Josephine Miss emp Clayton & Sons h 156 Brunswick
Cashen J E & Sons grocers 86 Gerrish
Cashen Lena Miss b 153 Gottingen
Cashen Stanley J of J S Cashen & Sons h 153 Gottingen
Cashman Martin carp b 6 Creighton
Cashmore Robert R C E h 70 Brunswick
Casino Co Ltd office rm 229 Boy Building
Casino Drug Store W R Nicholson 48 Gottingen
Casino Theatre R J MacAdam mgr 48 Gottingen
Cass James emp Mitchell & Shaffner b 61 Creighton
Cassar C stevedore b 292 Upper Water
Cassidy Herbert msngr Canadian Exp Co rms 15 Victoria Rd
Cassidy Mrs Mary emp orchestry Tally-Ho b Barrington 256
*Castel see also Castell and Castle*
Castel Arthur J barber 225 Brunswick h Melville Cove
Castel Fred V letter carrier h 187 Agricola
Castel Walter J grocer and conf 180½ Agricola h do
*Castell see also Castel and Castle*
Castell Margaret Mrs (widow) 782 Barrington
*Castle see also Castel and Castell*
Castle Frederick chauff Robinson's Ltd
Castle Robert brklyr h 2 London
Castles Charles (OAS) h 21 Bilby
Castree Miss E Gwendoline clk Morton & Thomson b 782 Barrinton
Castree Margaret (wid James) hkspr Chas A Barnstead 782 Barrington b do
Castree Winnifred clk Morton & Thomson b 782 Barrington
Cater Edward lab b 131 Market
Cater James lab h 72 Birmingham
Cattle Thomas plasterer b 5 Elevator Court
Cauchard Margaret (wid Paul) b 57 Agricola
*Cauldwell see also Caldwell, Coldwell, Colwell*
Cauldwell Emma (wid W) h 22 Creighton
Cauldwell Wilfred emp W H Donovan b 22 Creighton
Causinu Henry painter h 728 Robie
*Cavanagh see also Kavanagh*
Cavanagh Isabell Miss emp Moirs Ltd b 51 Mass Ave
Cavanagh Margaret Miss emp Moirs Ltd b 51 Mass Ave
Cavanagh Ruth Miss emp Majestic Theatre b 357 Barrington
*Cave see also Cove*
Cave Alfred emp C N R b 74 Charles
Cave George F C N R frt shed h 17 Roberts
Cave Reta Miss mlnr b 74 Charles
Cave William coal dlr h 74 Charles
Cecelia Maris sister principal St Joseph's School b St Mary's Convent

**CEMETERIES**

Camp Hill, Summer
Fairview, Windsor
Fort Massey, Queen
Holy Cross, South Park
Jewish, Windsor
Mount Olivet, Mumford Rd
Naval Admiralty Grounds, Barrington
Old Dutch, Brunswick
St John's, Windsor
St Paul's Barrington

Cenup John lab b 254 Upper Water
Chaddock Annie M (wid Charles) h 648 Robie
Chaddock Charles b 27 Wellington
Chaddock Charles emp C N R h 60 London
Chaddock Edwin elevator boy Chronicle Pub Co b N W Arm
Chaddock Frank C b 185 Jubilee Rd
Chaddock James W (OAS) b 27 Wellington
Chaddock Minnie K Miss emp Mahons Ltd b 27 Wellington
Chaddock Phillip A emp Moirs Ltd h 63 Wellington
Chaddock Philip H pipe fitter h 27 Wellington
Chaddock P Horatio mesngr King's Printer h 27 Wellington
Chaddock P M tmstr Moirs Ltd h 63 Wellington
Chaddock William J emp N D & C Co h 185 Jubilee Rd
Chaffey William emp Cable S S "Lord Kelvin" b 89 Gerrish
Chaisson Helen Miss waitress Halifax Hotel b do
Chaisson Minnie Miss waitress Halifax Hotel b do
Challis Ernest P chauffeur Sanford's Ltd h 25 Swane
Chamberlain Esther (wid Robt) b 56 St John Ave
Chambers Annie Miss steno b 55 Atlantic

**BUTLER BROS.** REAL ESTATE BROKERS
19 Jacob Street, Phone Sackville 1082-2706



Chambers Geo tmstr Moirs Ltd h 72 West
Chambers Katherine (wid Arthur) b 26 Gerrish
Chambers Lawrence sergt b 132 Charles
Chambers Lillian Miss steno R G Dun & Co b 64½ West
Chambers Myrtle Miss clk Wood Bros Co Ltd b 8½ McCully
Chambers Thos farmer h 64½ West
Chambers Thomas J chauff J L Fowke b 64½ West
Chambers Thomas L carp h 49 Livingston
Champion Capt Dockyard rms 3 South
Chandler Charles lab h 99 Maynard
Chandler John N painter h 111 Lawrence
Chandler Joseph tmstr h 194 Creighton
Chandler Sarah (wid Albert) b 194 Creighton
Chandler Vincent tmstr S Cunard & Co h 170 Gottingen
Chandler V Kenneth lab b 194 Creighton
Chandler William emp Gas Works h 10 Compton Ave
Channel Albert N chauff h 84 Victoria
Channel Benjamin contr h 56 Falkland
Chaplin W J decorator b 7 Carleton
Chapman Charles F emp Camp Hill Hospital h 21 Pavilion Barrcks
Chapman Charles moulder h 76 Falkland
**CHAPMAN DANIEL C,** auditor U S Shipping Board Furness Withy Bldg, b Y M C A
Chapman Edmund M h 12 St John Ave
Chapman Frank (OAS) h 33 John
Chapman John weaver h 250c Creighton
Chapman K Miss emp Moirs Ltd b 33 John
Chapman Mary M Mrs b Ferry House Point Pleasent
Chapman Vincent emp Jos Wood & Co h 218 Upper Water
Chapman William shipwright Dockyard h Fairbanks Dartmouth
Chapman Wm jr plumber Dockyard b Fairbanks Dartmouth
**CHAPPELL ALBERT,** mgr Halifax Vulcanizing Works 40-42 Grafton b 12 S Bland
Chappell Austin L dentist Maritime Dental Parlors b 125 Portland Dartmouth
Chappell Cephas bombdr R C G A h 11r Maynard
Chappell Percy T dentist h 125 Portland Dartmouth
Charette L contractor 104 Hollis h do
Charles J fireman N S T & P Co h Water Dartmouth
Charlot August h 6½ Proctor
Charlottetown Electric Co Ltd 91 Hollis
Charlton Basil emp Dr E P Ennis b 257 Oxford
Charlton Elizabeth Miss emp Traffic Dept M T & T Co b 257 Oxford
Charlton C carp b 15 Cunard
Charlton Frank J shipper Brookfield Bros Ltd h 57 Pepperell
Charlton Fred tmstr A Woodworth, b 257 Oxford
Charlton J emp B & H Ltd h 257 Oxford
Charlton John J stone cutter b 257 Oxford
Charlton J L mgr appliance dept N S T & P Co b 87 Morris
Charlton Leo P barber G C Clarke b 103 Duncan
Charlton Louis printer Halifax Herald h 283 Quinpool Rd
Charlton Mary Miss emp traffic dept M T & T Co b 257 Oxford
Charlton M M carp b 115 Cunard
Charlton William H stone cutter h 42 Quinn
Charlwood William tailor h 55½ Allen
Charter Leo painter b 6 Black
Chase Agnes Miss emp Green Lantern b 59 Hollis
Chase Albert V capt b 44 Robie
Chase Allan strkpr b 105 Upper Water
Chase Miss Beatrice tailoress rms 7 Lawrence
Chase Nelson painter h 123 Preston
Chase William emp John McKay b 7 Duncan
Chase William lab b 13 Duncan
Chasman R E mgr Balcome & MacLeod b 9 South
Chatfield William W plasterer b 104 Chebucto Rd
Chaupancey Joseph emp Halifax Shipyards b 922 Barrington
Cheek Noel timekpr Roy Building h 73 Granville
Cherrier Henri temp drinks 641 Barrington h do
Cherry William plasterer h 39½ Yukon
Cheeseman John shoemaker John A Hoar b 9 Welsford
Cheffay John packer J Tobin & Co b 916 Barrington
Chesney Wm E h 298 Tower Rd
Chester Harry asst blksmith Dockyard b 858 Barrington
Chester Henry blksmith hlpr Dockyard b 46 Bauer
Chester Henry blksmith h 83 Hollis
Chester Roy b 83 Hollis

Stewart MOTOR TRUCKS
W. WALTER WATT
91½ Lower Water Street
TELEPHONE SACKVILLE 699

Comfort Shoe Store for Men, Women and Children

Crowell Bros. Ltd. Agents Silver, Brass and Metal Polishes. 81-83 UPPER WATER ST.



Chestnut Canoe Co A M Bell & Co Ltd agents 133 Granville
Chestnut K R civil eng Halifax Shipyards Ltd b 987 Barrington
Cheverie Roy railway mail clk b 73 Grafton
Chew F A Capt C A P C h 39 South
Chicago Department Store 147 Argyle
Chief Game Commissioner Jas A Knight K C, rm 32 St Paul Bldg
Chin Yuen mgr and prop Canton Cafe 153 Hollis b do
Chipman Miss b Old Ladies' Home 228 Gottingen
Chipman Bessie Miss rms Grosvenor 7-9 Hollis
Chipman Blanche clk American Boot & Shoe Co b 25 Liverpool
Chipman Chas R LL B barrister Alfred Whitman h 268 South
Chipman C H chauff N H Phinney Limited h Dartmouth
**CHIPMAN FRANK B A,** barrister of MacInnes, Jenks, Lovett Fulton & Kenny, h 3 Payzant Ave
Chipman Fred lab Shipyards h 12 Black Court
Chipman Helen M tchr Maritime Business College b 268 South
Chipman Henry L Lieut Col h 52 Inglis
Chipman H L driver Dom Express h Cornwallis
Chipman H Ritchie student (OAS) b 52 Inglis
Chipman James carp h 75 Liverpool
**CHIPMAN J D,** city passenger agt C P R & D A R h 216 Jubilee Rd
Chipman Kenneth L trav frt agt D A R h 30 Church
Chipman Phlee Miss nurse V G H Tower Rd b do
Chipman Mary Miss rms Grosvenor 7-9 Hollis
Chisholm Alexander D porter Can Exp Co C N R depot b 21 Morris
Chisholm Annie emp Gammon's Cafe b 104 Argyle
Chisholm Annie Miss b 86 Spring Garden Rd
Chisholm Annie T Miss b 190 Robie
Chisholm Bertha Miss emp Halifax Hotel b do
Chisholm Clement painter David Roche b 172 Gottingen
Chisholm Company Ltd com mer and brkrs 66-68 Upper Water
Chisholm C barber G W Clarke b 116 Hollis
Chisholm Daniel lumber mer h 90 Dutch Village Rd
Chisholm Duncan pipe fitter h 60 Agricola
Chisholm Edna Miss steno The Barrett Mfg Co Ltd b 37 Willow
Chisholm Elizabeth (wid Wm) h 7 Davison
Chisholm Ellen Mrs (wid) b Birchdale Hotel
Chisholm Florence maid b 29 Brenton
Chisholm Frances Miss b 22 Carleton
Chisholm Frank C D emp Imperial Oil Ltd b Ochterloney Dartmouth
Chisholm Gwendolyn Miss b 22 Carleton
Chisholm Helen Miss b 152 Lower Water
Chisholm Hilda nurse V G Hospital b do
Chisholm Hugh lab b 6 Fern
Chisholm Hugh plasterer rms 359½ Brunswick
Chisholm Isabell Mrs b Old Ladies' Home 228 Gottingen
Chisholm James emp Robin Jones & Whitman Ltd h 22 Blowers
Chisholm Jessie head nurse V G H b do
Chisholm John A stationer b 103 Henry
Chisholm John C h 37 Willow
Chisholm John F railway mail clk C N R h 132 Edward
Chisholm Joseph A Hon Justice Supreme Court h 22 Carleton
Chisholm J Scott of Chisholm Co Ltd b Birchdale
Chisholm J Stanley phy and surgeon 60 Spring Garden Rd h do
Chisholm Kennedy G asst eng N S Water Power Com b 303 Brunswick
Chisholm Madeline Miss tel opr N S Furnishing Co b 117 Windsor
Chisholm Marie Miss nurse Halifax Infirmary b 141 Morris
Chisholm Mary Miss b 7 Davison
Chisholm May (wid Chas) emp Moirs Ltd h 32 Market
Chisholm Mary Miss nurse b 303 Brunswick
Chisholm Mazie H Miss emp A L Cleveland b 22 Blowers
**CHISHOLM MURDOCK,** phy and surgeon 303 Brunswick h do
Chisholm Nina H Miss steno b 37 Willow
Chisholm O barber G W Clarke h 116 Hollis
Chisholm Peter ship carp h 79 Maine Ave
Chisholm Roy S (OAS) b 37 Willow
Chisholm Roy A student b 303 Brunswick
Chisholm Thomas painter b 7 Davison
Chisholm Thos P stevedore h 7 Bishop
Chisholm T W messengr H & B Cable Co Ltd b Rockwood N W A
Chisholm William h 90 Queen
Chisholm William B bkpr Halifax Relief Com h 142 Queen
Chisholm William H slsmn Northern Electric Co b 303 Brunswick
Chislett C J clk Bank of Nova Scotia b 41 Tobin
Chistlett Elizabeth seamstress 39 Tobin h do
Chislett Harold clk Moirs Ltd b 41 Tobin

THE CITY PRINT PRINTING OF EVERY DESCRIPTION.
24 Upper Water St. Tel. Sack. 527



Chislett Harry W verger All Saints Cathedral h 41 Tobin
Chittick Foster S clk South End Pharmacy b 299 North

**CHITTICK S & SONS, ice dealers, Dartmouth, Phone Harbor 17**
**(See page 20)**

Chittick Thomas emp Fry's Bakery b 185 Jubilee Rd
**CHOAT C E** of C E Choat & Co summer res Millview

**CHOAT C E & CO, grocery brokers, 51 Upper Water**
**(See page 36)**

Chory Loo Ho lndryman Fong Kee b 211 Barrington
Chrisman Henry F tmstr h 96 Rhode Island Ave
Christen Duncan gardener b 437 Brunswick
Christen Joseph emp Whelan & Ferguson b 5 Black Court
Christen Paul emp S E T h 39b Fredericton Ave
Christian Bernard mach Shipyards b 587 Barrington
Christian Clement B broker h 7 Linden
Christian Edward b 71 S Kline
Christian George T chef h 5 Black Court
Christian Harold plumber W S Cragg b 15 N Clifton
Christian James J wtchman Dockyard h 14 St John Ave
Christian John lab Drydock h 15 N Clifton
Christian J W emp Brandram-Henderson Ltd b 15 Clifton North
Christian Paul emp Geo E Boak & Co b 97 r Lower Water
Christian Roy tmstr Halifax Relief Commission h 6 Rottenburg
Christian Susie emp A Newman b 6 Rottenburg
Christian Warren G clk Wentzell's Ltd b 8 Smith
Christie Brown & Co Ltd biscuit mfrs 243 Hollis
Christie F W surveyor res Bedford
Christie Jas R painter b 30 Jennings
Christie Jane (wid Augustus) b 54 Inglis
Christie John S agt h 91 Shirley
Christie Kenneth clk Employment Service of Canada G b Carleton House
Christie Margaret Miss clk N H Phinney Ltd b 162 Kaye
Christie M emp M T & T Co b 306 Robie
Christie Stanley stevedore b 214 Up Water
Christie Victor emp Guildford & Sons b Bedford
Christoff Mike lab b 147 Upper Water
Christopher Annie Miss b 119 Cornwallis
Christopher Arthur H Sandwich Battery R C G A b 46 Bauer
Christopher Arthur T carp b 93 Cornwallis
**CHRONICLE MORNING,** daily paper 85-93Granville
**CHRONICLE PUBLISHING CO,** pub Chronicle & Echo 85-93 Granville
Chronofsky Vincent sr grocer 21 Cunard h 23 do
Chranofsky Vincent jr emp V Chronofsky b 23 Cunard
Chubb Bertram H M S "Niobe" h 157 Kaye
Chubb Herbert Henry elec apprentice Dockyard b 37½ Union
Chubon T lab h 233 North
Chuddy Charles N clk b 27 Wellington
**CHUDLEIGH GEORGE A DR,** dentist St Paul's Bldg h 11 Garden Crest apts
Church Arthur painter h 55 Creighton
Church Edward B emp Bentley & Layton Ltd h 8 Pepperell
**CHURCH OF ENGLAND INSTITUTE** 414-416 Barrington
Church Henrietta A (wid Charles) h 26 Hollis
Church Lorne B eng h 20 Compton Ave
Church Nellie Mrs nurse b 20 Compton Ave
Church Stewart painter b 89 Cedar
Church Work Office C of E Institute 414-416 Barrington

**CHURCHES**

**Baptist**

Africville Baptist Barrington Africville
Cornwallis Street Baptist, Rev W A White 49½ Cornwallis
Dartmouth Baptist King St Dartmouth
First Baptist 17 Spring Garden Rd Rev A L Huddleston
North Baptist 46½ Gottingen Rev L E Ackland
Tabernacle Baptist 540-548 Robie Rev E Ernest Daley

Stewart MOTOR TRUCKS
W. WALTER WATT
91½ Lower Water Street
TELEPHONE SACKVILLE 699

Comfort Shoe Store for Men, Women and Children

# CLUB SHOE COMPANY LIMITED

**Phone Lorne 92 E. A. MURRAY, Mgr. 69 Gottingen Street**




CHURCHES—Continued

West End Baptist Quinpool Rd cor Preston Rev George F Bolster

**Christian Church**

Christian Church 117-123 North Rev G F Assiter

**Christian Science**

First Church of Christ 8 S Park

**Church of England**

All Saints Cathedral 376-392 Tower Rd Very Rev Dean Llwyd

Christ Church of England Rev Noel Wilcox Dartmouth

North End Mission Hall Dartmouth

St Augustine Jollimore Rev V E Harris

St Georges 41 Cornwallis cor Brunswick Rev H W Cunningham

St James C of E 30 Dutch Village Rd Rev N LeMoine

St Johns C of E Kempt Rd Rev N LeMoine

St Marks C of E 40-42 Russell Rev N LeMoine

St Matthias C of E 1-9 Chebucto Rd Rev T H Perry

St Paul's C of E St Paul's cor Barrington Ven Archdeacon Armitage

Trinity (Old Garrison Chapel) C E Brunswick cor Cogswell Rev L J Donaldson

**Jewish**

Jewish Synagogue Rev W Barenholtz after 12 Proctor

**Lutheran**

Church of the Ressurection W M Weaver 44 Windsor

**Methodist**

Brunswick Street Methodist 269½ Brunswick Rev R C Tait

Dartmouth Methodist Dartmouth Rev Adam B Higgins

Grafton Street Methodist Grafton cor Blowers Rev R G Fulton

J Wesley Smith Memorial Methodist Robie cor Charles Rev J W Bartlett

Oxford Street Methodist Oxford cor Quinpool Rd Rev Harold T Roe

Robie Street Methodist 224-230 Robie cor Coburg Rd Rev J W McConnell

Zion A M E Methodist 26 Gottingen Rev C A Stewart

**Presbyterian**

Bethany Presbyterian N W Arm Rev Samuel F Thompson

Fort Massey Presbyterian 45 Queen cor Tobin Rev R W Ross

Park Street Presbyterian 53-63 N Park Rev A L Fraser

St Andrews Presbyterian 64-66 Coburg Rd Rev Donald MacOdrum

CHURCHES—Continued

St James Presbyterian Portland Dartmouth Rev J W A Nicholson

St Johns Presbyterian Windsor Rev John McKinnon

St Matthew's Presbyterian 335-347 Barrington Rev J A Clarke

Stairs Memorial Presbyterian Rev J A McGlashen

Rockingham Presbyterian Bedford Rd Rev Samuel F Thompson

**Roman Catholic**

Holy Heart of Mary R C Rev P LeCourtois, 59-81 Quinpool Rd

St Agnes R C 3 Mumford Rd Rev M J Cole

St Joseph R C Gottingen Rev Charles E McManus

St Mary's Cathedral 1 Spring Garden Rd Rev Dr Wm Foley

St Patrick's R C 307 Brunswick Very Rev Monsignor Gerald Murphy

St Peters R C Dartmouth Right Rev Monsignor Charles Underwood

Rockingham Chapel R C Rockingham Rev M J Cole

**Seventh Day Adventist**

Seventh Day Adventist cor Maynard and Ontario

**Union**

Kaye Grove Union Church cor Young and Gottingen Rev Charles J Crowdis

**Universalist**

Church of the Redeemer Universalist 20½ Brunswick Rev Charles Legal

Churchill Pte C A S C b Glacis Barracks

Churchill Carrie Miss emp Tally Ho rms 15 Hollis

Churchill Capt Cecil (OAS) h 3 Lucknow

Churchill Clem painter b 72 North

Churchill Clarence F surgeon dentist r 21 Tramway Bldg h 172 Henry

Churchill Frederick lab b 227 Market

Churchill Harry emp C N R dining car service h 186 Agricola

Churchill Henry chauff Cragg Bros b 100a N Park

Churchill Hilda Miss emp Moirs Ltd b 2 Aberdeen Terrace

**CHURCHILL JOHN W** chief Fire Dept h 31 Walnut

Churchill Joseph blksmith h 186 Agricola

Churchill Joseph jr tmstr b 186 Agricola

Churchill Laura Miss b 168 Agricola

Churchill Lawrence D grocer 22 Spring Garden Rd b 48 South

**CHURCHILL J L** phy 55 Windsor h do

Church Nellie (wid Louis) nurse b 305 Brunswick

Churchill Samuel lab b 1 Cornwallis Lane






Churchill Samuel jr lab h 227 Market
Churchill Thomas lab b 227 Market
Churney Michael emp Moirs Ltd h 91 Grafton
Cisco Clifford h 162 Creighton
**CITIZENS' FREE LIBRARY,** City Hall, Miss Lizzie Barnaby Librarian
Citizen The Weekly (Halifax District Trades and Labor Council) J S Wallace editor office 51 Argyle
**CITY ASSESSORS OFFICE,** City Hall Duke
City Building & Land Co Ltd 164 Hollis
**CITY CLUB** W E Leverman secty-treas 406-412 Barrington
**CITY COLLECTOR'S OFFICE** Robt Theakston City Collector City Hall
**CITY ELECTRICIAN** P R Colpitt City Hall Duke
**CITY ENGINEER'S OFFICE** F W W Doane City Engineer City Hall
**CITY HALL,** James Lynch janitor 34-38 Duke
**CITY HEALTH BOARD** City Hall Duke
**CITY HOME** J H Buchanan supt 207-253 South
City Incinerator Com Kempt Rd
City Market Building 103 133 Brunswick and 146-176 Market
**CITY MARSHALL** Chas W Nickerson City Hall

**CITY PRINT THE**
**W Ware, prop 24 Upper Water**
**Phone Sackville 527**
**(See Marginal Lines)**

City Prison George Grant governor Gottingen
City Provision Store (F S Short) meats &c 29½ Spring Garden Rd
City Stone Crusher 225 Longard Rd

**CITY TAXI SERVICE**
**Moderate rates, prompt service guaranteed, Phones Sackville 187-188 82 Granville**

**CITY WORKS DEPARTMENT** Office City Hall Works Bell Rd
Cilly Milo emp Dr Swett Root Beer Co h 102 West
Claes Clarence J marine eng Dockyard h 305 Maynard
Claes Edward mach Dockyard h 305 Maynard
Claes Myrtle clk E K Borne b 305 Maynard
Clairemont Muriel Miss clerk b 28 Kent
Clan McLean 121 Hollis
Clancey Alice Mrs b 24 Kane
Clancey Arthur P emp Moirs Ltd h 25 Starr
Clancey Charles R carp h 654 Robie
Clancey E Stella emp Mahons Ltd b 6 Harris
Clancey Florence Miss music tchr School for Blind b do
Clancey Grace clk J P Griffen b 30 Charles
Clancey H C jr clk (OAS) b 30 Charles
Clancey James E porter Deepwater h 34 Compton Ave
Clancey James R conf 29½ Gottingen h 29 do
Clancey John lab C N R Roundhouse h 30 Charles
Clancey J driver Halifax Relief Commission
Clancey John W (OAS) b 8 Compton Ave
Clancey Mabel Miss tel opr A & W MacKinlay Ltd b 9 Pepperell
Clancey Margaret M Miss clk P O b 15 Princess Place
Clancey Michael tmstr h 560 Kempt Rd
Clancey Percy L asst supt Imperial Publishing Co h N W Arm
Clancey Robert sr city sub collector h 15 Princess Place
Clancey Robert F meter insptr b 53 Louisburg
Clancey Thomas William of Imperial Pub Co h 24 Allen
Clancey W H tailors cutter Clayton & Sons b 40 Birmingham
Clancy A baker Moirs Ltd b 25 Starr
Clancy Clyde clk D A R freight shed b 24 Allen
Clancy Martha (wid Arthur) h 16a Endicott Ave
Clare Ernest (OAS) b 2 Hilford
Clare Ida Miss b 2 Hilford
Clare Walter sr lab h 2 Hilford
Clare William emp Drydock b 2 Hilford
Clarendon Hotel N A Ross prop 212-214 Upper Water
Claridge Charles fireman H F D b 30 Chestnut
Claridge Walter messenger C O C H M Wharf h 30 Chestnut
*Clark see also Clarke*
Clark Alexander E foreman h 228 Maynard
Clark Alexander H janitor Acadia Fire Bldg 58 Bedford Row h do
Clark Arthur blmkr Shipyards h 715 Barrington

Stewart MOTOR TRUCKS
**W. WALTER WATT**
**91½ Lower Water Street**
**TELEPHONE SACKVILLE 699**

**FRISCO CAFE** 62 SACKVILLE STREET
Corner Argyle Phone Sackville 1646
THE PLACE TO GET THE BEST MEAL FOR THE LEAST MONEY



Clark A A Capt qrtr master Wellington Barracks h 504 Robie
Clark A C Miss of Clark & Bron Roy Bldg
Clark A Stewart h 235 Tower Rd
Clark & Bron The Misses mlnrs (A C Clark M E Bron) r 106-107 Roy Bldg 435 Barrington
Clark B Scott mgr A L Pelton & Co b 7 Cherry
Clark Charles emp Moirs Ltd Water Dartmouth
Clark Charles F H civil eng h 151 Henry
Clark Clifford Mrs conf 249½ Brunswick h 244 do
Clark Edith B Miss steno Dalhousie University b 307 Creighton
Clark Elsie Miss emp C H Climo b King Dartmouth
Clark Esther Miss piano teacher Halifax Conservatory of Music h 59 College
Clark Eva Miss clk b 54 Agricola
Clark Frank tmstr Union Coal Co h Fairview
Clark Frank emp Robinson & Son h 328 South
Clark Fred pipe fitter b 271 Gottingen
Clark Fred C tel opr C N R h 102 North
Clark Frederick J (OAS) b 328 South
Clark Frederick L trav h 129 Henry
Clark George stevefore h 981 Barrington
Clark George W barber 17 Buckingham h 926 Barrington
Clark Gladys Miss clk b 3 Murray Place
Clark Harris J barber h 97 Beech
Clark James ledger clk Dockyard h 404½ Gottingen
Clark James h 5 St John Ave
Clark James emp Imp Oil Ltd b 183 Creighton
Clark James Edward emp C N R h 54 Agricola
Clark John porter Mahons Ltd h 143 S Kline
Clark John laborer h 74 Lower Water
Clark Joseph strkpr R N McDonald h 203 Grafton
**CLARK JOSEPH A** mgr Eastern Canada Savings & Loan Co h Marlborough Woods N W Arm
Clark Karl H clk Jos Wood & Co central Wharf b 90 Dresden Row
Clark Kenneth S b 317 Barrington
Clark Levi fireman Brandram-Henderson Ltd b 64 Macara
Clark Lewis watchman S S "War Gaspe" h 212 Lower Water
Clark Lillian G tchr Alexandra School b 404½ Gottingen
Clark Lloyd trv A M Bell & Co b 23 Brenton
Clark Maurice painter rms 51 Spring Garden Rd
Clark Michael stevedore b 655 Barrington
Clark Muriel (wid Bestwick) clk N Y Cloak Co h 21½ S Clifton
Clark Robert (OAS) h 76a North Park
Clark Roy clerk Colwell Bros h 51 Spring Garden Rd
Clark Wilbur grocer h 32r North
Clark William sgt major R C R b 76a N Park
Clark William teamster h 12 South Kline
Clark W J checker C N R b Y M C A
*Clarke see also Clark*
Clarke driver C A S C b Glacis Barracks
Clarke Alexander hosemn West St Engine House 17 West
Clarke Alice E Miss emp Mahons Ltd b 143 South Lline
Clarke Annie (wid Harry) h 131 Agricola
Clarke A Stewart b 83 Queen
Clarke Charles groc and confect 219½ Brunswick h do
Clarke Cyril B of H B Clarke & Son h 40 Atlantic
Clarke Edith Miss nurse Camp Hill Hospital b 32 r North
Clarke Edmund clk R J Devanney b 21 Carleton
Clarke Eliza (wid Robert) charwoman h 166 Maynard
Clarke Elizabeth (wid Henry) b 3 Murray Place
Clarke Esther Miss tchr Acadian School b 146 Duncan
Clarke E E nurse Camp Hill Hospital b do
Clarke E Myrtle Miss steno Melvin S Clarke & Co b Elmwood Hotel
Clarke Frances Mrs b 265 Tower Rd
Clarke Fred J of Clarke & MacDonald h 21 Carleton
Clarke Fred N organist and choir master St Paul's Church b 1 York Apartments
Clarke George tmkpr N S Construction Co b 928 Barrington
Clarke George C barber cor Quinpool Rd and Preston h 125 Allen
Clarke George E emp N S Con Co b 926 Barrington
Clarke George W (OAS) h 28 S Clifton
Clarke George W sergt R C E h 39 Bedford Row
Clarke G deckhand Water Transport King's Wharf h 16 South Clifton
Clarke Harry clk A M Bell & Co Ltd b Murray Place

**WILLIAM F. BLANK** Billiards and Pool
WHOLESALE TOBACCONIST AND SUNDRIES
579-583 BARRINGTON STREET


See CAMERON, OPTICIAN
BARRINGTON ST., Telephone Sackville 2728. Corner Duke
AND YOU'LL SEE BETTER.



Clarke Harry major (OAS) rms 31 South
Clarke Harshaw B of H B Clark & Son h 45 Spring Garden Rd
Clarke Henrietta (wid R D) b Elmwood Hotel
**CLARKE HOOK & CO** auctioneers 78-80 Argyle
Clarke H tmstr Moirs Ltd b 67 Beech
Clarke H B & Sons mfrs agts McCurdy Bldg 183 Hollis
Clarke Ida M Miss steno Dom Molasses Co b Coburg Rd
Clarke Ida A Miss b 44 North Bland
Clarke James window dresser Imperial Tobacco Co Ltd Advertising Dept
Clarke John brkmn C N R b 694 Robe
Clarke John G emp Mahons Ltd, h 143 South Kline
Clarke John Ry con foreman h 98 North
Clarke Joseph G chief eng S S "Scotia" h Da tmouth
Cla ke Josina Miss steno C A P C b 39 Bedfo d Row
Clarke Rev J A, DD minister St Matthew's Presbyterian h 317 Barrington
Clarke K P Miss nurse Camp Hill Hospital b 400 Robie
Clarke L carpenter b 64 Macara
Clarke L C tel opr C N R North Street
Clarke Mabel Miss slsldy Wood Bros Ltd b 204 Maynard
Clarke Mabel Frances Miss emp Traffic Dept M T & T Co b 13 Miller
Clarke & MacDonald broker and gen agts rm 34 193 Hollis
Clarke Mary (wid Albert E) h 25 Agricola
Clarke Melvin S of Clarke Hook & Co chairman Appraisal Board Halifax Relief Commission h 190 South
Clarke The Melvin S Co real est 78-80 Argyle
Clarke Norman A mach Dockyard h 103 Beech
Clarke Roberta Miss slsldy Wallace Bros b Murray Place
Clarke Selina (wid William) b 21 Carleton
Clarke Thomas asst inspr Royal Bank of Canada b 85 Morris
Clarke Thomas ash pit man C N R Roundhouse
Clarke Thomas J carp Furness Withy & Co Ltd h 6 S Clifton
Clarke Wilbert W grocer 1034 Barrington b 1036 do
Clarke William lab h 222 Brunswick
Clarke William A tmstr h 146 Duncan
Clarridge Charles hoseman No 5 Engine House H F D b do

R. N. McDONALD
The People's Grocer
HIGH-CLASS
Groceries, Flour and Feeds
CORNER ARGYLE AND JACOB STREETS

Claton Frawzel clk Amherst Boot & Shoe Co Ltd
Clattenburg Alice (wid Arch) h 26 June
Clattenburg Daisy Miss b 84 Agricola
Clattenburg Elias b 26 June
Clattenburg George emp W & A Moir h 6 Hurd
Clattenburg Harry h 114 Argyle
Clattenburg Harry emp Mar Opt Co b 84 Agricola
Clatenburg Hattie Miss emp Moirs Ltd b 16a Fredericton Ave
Clattenburg Hilda Miss wrapper Moirs Ltd b 105b St John Ave
Clattenburg Hugh clk J A Leaman & Co b16a Fredericton Ave
Clattenburg Mabel (wid Allen) b 77 Mewburn Ave
Clattenburg Percy grocer 172 Grafton b 114 Argyle
Clattenburg Robert Mrs h 84 Agricola
Clattenburg Simon lab N S Technical College h 16a Fredericton Ave
Clausse Joseph contr h 193 Creighton
Clayborne Murray (OAS) h 71 St John Ave
Clayton Edward of Clayton & Sons h 267 Gottingen
Clayton Maria (wid George H) grocer 4 Ontario h do
Clayton Peter cond N S T & P Co b 73 Granville
Clayton Sarah (wid Thomas) h 176 Maynard
**CLAYTON & SONS** clothing mfrs 7 13 Jacob
Clayton William J of Clayton & Sons h Rockingham
Cleary Annie (wid Edward) charwoman h 40 Cornwallis
Cleary Michael laborer b 40 Cornwallis
Cleary Thomas lab h 831 Barrington
Cleary William gunner R C G A h 32 Dresden Row
Cleas Clarence emp Dockyard h 305 Maynard
Cleland Hugh G electn J T Dorey b ½ Parker
Cleland Margaret A (wid G) h ½ Parker

Northern Electric Company, Ltd.
67 Upper Water St., HALIFAX
Phone Sackville 2420, 2421 & 744

Stewart MOTOR TRUCKS
W. WALTER WATT
91½ Lower Water Street
TELEPHONE SACKVILLE 699

**CROWELL BROS. LTD.** **Agents for Iver-Johnson Bicycles**
**81-83 Upper Water Street.** **and Breach-Loading Guns.**



**Sovereign Lime Juice and Sovereign Syrups**
**Guaranteed from Fruit Juices**
**PURE AND WHOLESOME**

Cleland M Lilian Miss steno Maritime Business College b ½ Parker
Clemen Leopold h 5 Rhuland

*Clemens see also Clements*

Clemens Harry V com agt r 8 Keith Bldg b Birchdale 174 Coburg Rd
Clement M Sister tchr Oxford St School b St Mary's Convent Barrington

*Clements see also Clemens*

Clements Alban J (OAS) h 60 Hreny
Clements Florence opr M T & T Co b 12 Fredericton Ave
Clements George W messenger Union Bank of Canada h do
Clements Gladys steno Board of Pension Commissioners b Y W C A
Clements Hattie Miss steno Austen Bros Ltd b Queen Dartmouth
Clements John C emp Robin Jones & Whitman h 7 Yukon
Clements Laura Miss bkpr J Tobin & Co b 7 Yukon
Clements Maggie Miss emp Moirs Ltd b 32 Dresden Row
Clements Richard emp M T & T Co h 8 Fredericton Ave
Clements Urban b 32 Dresden Row
Clements Walter emp Moirs Ltd b 8 Fredericton Ave
Clements William foreman M T & T Co h 12 Fredericton Ave
Clements William lab b 8 Fredericton Ave
Clements William lineman M T & T Co b 12 Fredericton Ave
Clemenson Marian Miss steno Colwel Bros Ltd h 8 N Park
Clemmings Mary Miss emp Moirs b 91 Lr Water
Clergy Ambrose W cook C N R (OAS) h 115½ Cunard
Cleveland Aden lab h 35 Upper Water
Cleveland Arthur L book and record ex change 125½ Gottingen h 125 do
Cleveland Beatrix H Miss steno R B Seeton & Co b Dartmouth
Cleveland Dora M Miss domestic b 20 Tobin
Cleveland Elma G emp A L Cleveland rms 276 Creighton
Cleveland Florence (wid Frank) b 3b Mass Ave
Cleveland Freeman T of Cleveland & Zwicker h 48 Falkland
Cleveland Judson carp b 48 Creighton
Cleveland Lehan emp Dr Woodbury Spring Garden Rd b 125 Gottingen
Cleveland Maynard h 134½ Windsor
Cleveland Rita Miss steno Dockyard b Dahlia Dartmouth
Cleveland & Zwicker groceries and meats 61-63 Gerrish
Clevinsay Millage cook C N R b 20 Spring Garden Rd
Clevinsay Warren cook Park's Cafe b do
Cleworth John clk Roberts Simpson & Co h Dartmouth
Climo C H photgr 501 Barrington h 2 Brenton Place sum res head N W Arm
Clinton George L rep Perrins Gloves b Halifax Hotel
Cliris J of Aliotis & Cliris h 99 Spring Garden Rd
Clite Edward lab b 186 Maynard

**CLUB SHOE COMPANY LTD,**
**(E A Murray manager)**
**Boots and Shoes**
**69 Gottingen Phone Lorne 92**
**(See Marginal Lines)**

Clubs and Societies see Appendix

**CLUNEY ANDREW K C**
**Barrister r 111 Roy Building, 435 Barrington h 10 Smith**
**(See card in classified)**

Cluney Miss Annie b St Theresa's Home 300 Barrington
Cluney Kathleen steno Andrew Cluney b 10 Smith
Cluney Wilfred St Clair clk Acadia Fire Ins Co b 10 Smith
Clyburn Nina emp Moirs Ltd b 99 Barrington
Coad Dorcas (wid William) b 69 Hollis
Coad Paul druggist Kinley's Ltd b 53 Brenton
Coade John J retail mgr Webster Smith Co Ltd h 59 Henry

*Coady see also Cody*

Coady A mtrmn N S T & P Co b 48 Almon
Coady George emp H F D h 673 Robie
Coady James W charge hand C N R Depot h 206 North
Coady Matthew D policeman C N R h 297 North
Coady William seaman h 212 Grafton
Coakley Arthur W mechanic Soulis Typewriter Co Ltd h 29 Yale
Coakley Eleanor Miss emp Traffic Dept M T & T Co b 29 Yale
Coakley Katie Miss clk M T & T Co b 29 Yale

THE CITY PRINT PRINTING OF EVERY DESCRIPTION. 24 Upper Water St. Tel. Sack. 527



Coakley Lily Miss waitress Green Lantern rms 32 Queen

**COATES ELECTRO-PLATING PLANT (W J Coates manager) Factory foot of Halifax George, agents Cooley Bros 395 Barrington (See marginal lines)**

Coates Irene Miss mlnr h 82 Agricola
Coates John M sgt (OAS) b 25 Brunswick
Coates William foreman City Works h 82 Agricola
**COATES WILLIAM JOHN** of Coates Electro-plating Plant h Prince Albert Rd Dartmouth
Coates Vernetta Miss clk Thomas W Davis h 25 Brunswick
Cobb Andrew R archt rms 44-45-46 Tramway Bldg 50 Sackville h Bedford
Cobb Cyril emp Canadian Press b 118 Quinpool Rd
Cobb C A purchasing agt and act mgr Bate McMahon Maritime Co Ltd h Oakland Rd
Cobb Gertrude E Miss steno inspt of Taxation b 111 Quinpool Rd
Cobb Maria Mrs (widow) h 118 Quinpool Rd
Cobb William seaman b 63 Upper Water
Cockburn F Geoffrey Lieut R C R b Borden Barracks
Cochlin Emily Miss b 61r Dresden Row
Cochlin Michael watchman Victoria General Hospital h 61r Dresden Row
Cochran Frank painter b 24 Argyle
Cochran Frederick painter (OAS) h 24 Argyle
Cochran Harry musical director Acker's Theatre h 62½ Duncan
Cochran James cooper h 67 Birmingham
Cochran John tmstr b 15 Harris
Cochran John Frederick baker h 15 Harris
Cochran Mary (wid Patrick) h 24 Argyle
Cochran Michael tmstr City Works h 118 Preston
Cochran Richard tmstr b 118 Preston
Cochran R Claude mgr Bedford Construction Co b King King Edward Hotel
Cochran Samuel blmkr C N R h 39 Bloomfield
Cochran William emp City Incinerator h 72 Longard Rd
Cochrane Andrew mach h 37 Gerrish
Cochrane Andrew J pipe fitter b 37 Gerrish
Cochrane Charles bkrmn C N R h 504 Dutch Village Rd
Cochrane Ernest purser b 86 Duncan

See WATSON
For Your Drug Wants
3 Stores { 15 Jacob Street / 98 Gottingen Street / 196 Agricola Street
H. A. WATSON, Prop.

Cochrane E emp B & H Ltd b 72 Longard Rd
Cochrane Gertrude Miss emp Moirs Ltd b 10 Hennessy
Cochrane Gladys Miss emp Moirs Ltd b 10 Hennesey
Cochrane Harold fireman C N R b 37 Gerrish
Cochrane Howard lab Dockyard h 72 Longard Rd
Cochrane James emp Moirs Ltd h 66 Brunswick
Cochrane L Miss emp Moirs Ltd b 10 Hennessey
Cochrane Milanda (widow of Wm) h 10 Hennessey
Cochran Roy tmstr (OAS) b 72 Longard Rd
Cochrane Samuel emp C N R Roundhouse
Cochrane T emp Moirs Ltd b 66 Brunswick
Cochrane William H M C S "Niobe" h 8 Belle Aire Terrace
Cochrane William strkpr J H Emmett b 118 Preston
Cochrane William jr emp Halifax Shipyards b 72 Longard Rd
Cock D G Rev Presbyterian h 378 Robie
*Cody see also Coady*
Cody Miss Bridget b 946 Barrington
Cody Dolly Miss emp Moirs Ltd b 5 Waverly Terrace
Cody Edna emp Moirs Ltd b 5 Waverly Terrace
Cody Francis policeman b 25 North Park
Cody George fireman h 673 Robie
Cody James watchman C N R h 52 Mewburn Ave
Cody James H capt Halifax Fire Dept h 28 Bishop
Cody John P checker C N R h 944 Barrington
Cody Leo J porter h 5 Waverley Terrace
Cody Mary Miss emp Moirs Ltd b 5 Waverley Terrace
Cody Susan (wid Patrick) h 2 King's Place

BUTLER BROS. REAL ESTATE BROKERS 19 JACOB STREET - Sackville 1082 and 2706

Stewart MOTOR TRUCKS
W. WALTER WATT
91½ Lower Water Street
TELEPHONE SACKVILLE 699

**The Great West Life Assurance Co.**
W. R. C. HEWAT, Nova Scotia Manager.
OFFICE: DENNIS BLDG. INSURANCE IN FORCE OVER 170,000,000



5 Upper Water Street Phone Sackville 197
PRINTING---Lino Prin Ltd.
SATISFACTORY

Cody William seaman b 241 Grafton
Coff Manuel carp b 43 Cork
Coffee David shipper James Simmonds Ltd h 421 Agricola
Coffee James truckman (OAS) b 389 Agricola
Coffin Amy Miss emp Moirs Ltd b 137 Argyle
Coffin George porter C N R frt shed
Coffin Herbert R clk Mahons Ltd b Glendale Hotel
Coffin John George (OAS) h 133 Creighton
Coffin Margaret Miss mach opr M Morson & Co b 69 Cunard
Coffin William R captain h 97 Henry
Cogswell A Robie of A R Cogswell & Co h 34 Bishop
Cogswell Arthur W dentist 105½ Hollis h 3 Inglis
Cogswell A R & Co (A R Cogswell) photo supplies 115 Granville
Cogswell Robie A of A R Cogswell & Co h 34 Bishop
Cohn Jacob of Boston Ladies' Tailoring Co 9 Gottingen h 264 Maynard
Cohn M real estate h 197 Brunswick
**COHN SAMUEL** prop Halifax Furnishing Co h 9 Sarah
Cohoon L Miss steno Gordon & Keith Ltd b 18 Carleton
Cohoon H A trav J L Melvin & Co res Hantsport
Cokts Park rly mail clk b 181 Barrington
Colburn H record clk Bellevue b 122 Morris
Colbourne George Garage h 80 West
Colbourne Laurie agt h 2 McCully
Colby Ayer foreman Shipyards h 221 Agricola
Coldstream Arthur M (OAS) h 78 Duncan
Coldwell Clarence emp Webster Smith Co Ltd b 122 Cunard
Cole Albert Victor (OAS) h 1 Connolly Place
Cole Alfred M Mrs (wid) h 126 Allen
Cole Arthur Wesley clk C N R frt dept b 126 Allen
Cole Bertha Miss emp Moirs Ltd b 9 Rottenburg
Cole Clara (wid James) temperate drinks 221 Grafton h do
Cole Edward J acct Hendry's Ltd h Bedford
Cole Fred clk C N R frt shed h 295 Agricola
Cole George stev h 18 Kings Place
Cole G C soft drinks and tobacco 290 Upper Water
Cole Hilda Miss emp Richmond Paper Co b 18 Kings Place
Cole H Miss emp Mahons Ltd b 126 Allen
Cole Jennie Miss clk M Lapierre b 892 Barrington
**COLE MICHAEL J REV** St Agnes Catholic Church h 1 Mumford Rd
Cole Mildred Miss emp Mahons Ltd b 136 Allen
Coleman Annie (wid Walter) h 104 Maitland
**COLEMAN ARTHUR P** mgr A R Williams Machinery Ltd Co h 286 Robie
Coleman Christopher C eng C N R h 180 Windsor
Coleman Clara Miss b 150 Brunswick

**COLEMAN & CO LTD.**
**Hats and Furs, Indian Moccasins, Quilt Boxes, Etc**
**Phone Sackville 1409, 113 Granville**

Coleman Cyril J cutter Clayton & Sons h 104 Maitland
Coleman Elizabeth Miss b 5 Dresden Row
Coleman Ernest H student b 87 Charles
Coleman Frances Mrs rms 126 Edward
Coleman F seaman h 87 Charles
Coleman Hannah (wid John) h 211 North
Coleman Harold agt Canadian Express Co h 49 Edward
Coleman Harold C slsmn Clayton & Sons h 104 Maitland
Coleman H S Mrs b 211 North
Coleman James F gen supv P S & D Car Service C N R h 150 Brunswick sum res Melville Cove Rd
Coleman John emp E Bert Batson b 32 West
Coleman John eng (OAS) h 32 West
Coleman Lionel P farmer b 104 Maitland
Coleman Walter N pressman Clayton & Sons b 104 Maitland
Coleman William A painter and glazier h 2-4 Salter
Coles William George (OAS) h 22 Mewburn Ave
Colford Austen cutter Clayton & Sons b 567 Barrington
Colford Bridget Miss cook b 63 Spring Garden Rd
Colford Nellie Miss domestic b 229½ Brunswick
Collas C Mrs b 305 Brunswick
Colley Walter porter C N R h 110 Maitland
Collicut Percy cook Carleton Hotel rms 8r Hollis
Collier Arthur supt Birchdale Hotel 174 Coburg Rd b do
Collier Mary (wid Alex) h 73 Lawrence
Collier Robert emp I B Shaffner & Co Ltd b 138 Creighton
Collier W condr N S T & P Co h 54 Willow

*Collings see also Collins*

Collings Andrew C carp S M Brookfield Ltd h 11 Brussels

# CLUB SHOE COMPANY LIMITED

**Phone Lorne 92 E. A. MURRAY, Mgr. 69 Gottingen Street**




Collings Cyril A painter b 67 Willow
Collings David steam pipe fitter h 38 Yukon
Collings Dorothy A slslady Winters' Ladies Store b 11 Brussels
Collings Edna Miss emp Moirs Ltd b 1 Connolly Place
Collings Elizabeth Miss emp Mahons Ltd b 11 Brussels
Collings Ethel Miss emp Mahons Ltd b 11 Brussels
Collings Fred of Wm Collings & Son h 98 Edward
Collings Gladys P Miss tchr Tower Rd School b 6 Cherry
Collings Herbert emp Shipyards b 386 Gottingen
Collings John clk Canadian House b 403 Brunswick
Collings Julia Miss emp Mahons Ltd b 11 Brussels
Collings Laura Miss music tchr b 6 Cherry
Collings Oscar b 386 Gottingen
Collings Pauline steno Halifax Relief Com b 67 Willow
Collings Robert K chef City Club h 67 Willow
Collings R William jr (OAS) b 67 Willow
Collings William of William Collings & Son h 6 Cherry
Collings William & Son copper and iron smiths 711-713 Barrington
*Collins see also Collings*
Collins Agnes (wid Francis A) h 36 Seymour
Collins Alban emp P McCaffrey druggist b 81½ Allen
Collins Arthur painter h 214 Argyle
Collins Charles A appraiser H M Customs h 71 Coburg Rd
Collins Frank stevedore h 2 Black Court
Collins Frank carp h 3 Dublin
Collins Frederick comp Royal Print & Litho Ltd b Fairview
Collins Friend lab N S T & P Co b 208½ Argyle
Collins Henry tmstr John MacInnis & Sons Ltd h 63 Lower Water
Collins H P (OAS) h 312½ North
Collins James policeman h 62 St John Ave
Collins James N grocer 198 200 Grafton h do
Collins Mrs James h 46½r Hollis
Collins John cabntmkr rms 47 Queen
Collins Leonard carp h 19 Seaforth
Collins Margaret (wid William) h 208½ Argyle
Collins Melvin blksmith Dockyard h 35 North
Collins Percy tmstr b 63 Upper Water
Collins Peter stev b 200 Grafton
Collins Reuben (OAS) h 59 Maine Ave
Collins Robert H com merchant 34 Bedford Row h do
Collins Sarah (wid William) h 95 Cornwallis
Collins Stanley W tmstr Thompson & Theakston b 95 Cornwallis
Collins William fireman Ungars Laundry
Collins William emp Halifax Relief Commission b 3 Dublin
Collins William P prov mgr Capital Life Insurance Co 105½ Hollis h 18 Mott
Collins William S carp b 2 Liverpool
Collins Willis E pressman Royal Print & Litho Ltd b Fairview
Collis Richard insptr Halifax Insurance Co h Dartmouth
Collison Charles (OAS) h 38 Hunter
Colly Jasper peddler h 71 Maynard
Colonial Hide Co B M Williams mgr Ferry Wharf George
Colp Burnell emp S R Cossey & Co (OAS) b 75 Gerrish
**COLP JOHN G** general carp and bldr 48 Creighton h do
Colp Simon E carp h 75 Gerrish
Colpitt Mary Miss clk b 34 Coburg Rd
Colpitt Merle tchr b 34 Coburg Rd
**COLPITT PARKER R** city electrician h 34 Coburg Rd
Colquhoun David h 2 Woodill
Colquhoun David C student b 17 Inglis
Colquhoun George mach S E T b 2 Woodill
Colquhoun James student b 17 Inglis
Colquhoun Lillias Miss tchr Morris St School b 17 Inglis
Colquhoun Walter A mgr Watson's Drug Store h 156 Spring Garden Rd
Colquhoun William supt eng Furness Withy & Co Ltd h 17 Inglis
Colten M S installer M T & T Co h Rose Dartmouth
Colton J M wireless opr b 190 Robie
**COLUMBIA GRAPHOPHONE CO** (Dictaphones) Soulis Typewriter Co dealers 61 Granville
Columbia Lunch Room Quick Lunch 149½ Argyle
*Colwell see also Caldwell, Coldwell and Cauldwell*
**COLWELL BROS LTD** (H S Colwell president) hatters and mens' furnishers 453 467 Barrington


Stewart MOTOR TRUCKS

**W. WALTER WATT**
**91½ Lower Water Street**
**TELEPHONE SACKVILLE 699**

**The City Print** : PRINTING of every description : 24 UPPER WATER STREET TELEPHONE SACKVILLE 527



Colwell Burpee Allison acct Dunfield & Co Ltd b Berkeley House
Colwell Charles Henry signal corps H MC S "Niobe" b 999 Barrington
Colwell Claude V clk R B Colwell b 77 Seymour
Colwell Cyril H clk Colwell Bros Ltd b 31 S Park
Colwell Edgar (OAS) b 146 Hollis
Colwell Emma Mrs (wid) h 22 Creighton
Colwell Frank of Frank Colwell Ltd h 2 Chestnut, cor Coburg Road
**COLWELL FRANK** of Auto Supplies Ltd 42 Granville h 2 Chestnut cor Coburg Rd
**COLWELL FRANK LTD** men's furnishings and Military Supplies 415 Barrington
**COLWELL FRANK sr** president Auto Supplies Roy Building 42 Granville h 2 Chestnut cor Coburg Rd
Colwell Fred C clk b 999 Barrington
Colwell Garnett J secty-treas Colwell Bros Ltd b 31 S Park
Colwell George H chemist N D & C Co b 999 Barrington
Colwell Henry S pres Colwell Bros Ltd h 31 S Park
Colwell J Fred asst mgr Colwell Bros Ltd h 999 Barrington
Colwell Maria E Miss h 359½ Brunswick
Colwell Ray J of Colwell Bros Ltd b 31 S Park

**COLWELL ROBERT B,**
**Butter, cheese and eggs**
**619-621 Barrington, h 77 Seymour**

Colyer Charles H asst detective h 589 Robie
Comeau A C steno Bellevue b 15 Hollis
Comeau Barnaby emp Dominion Coal Co Ltd b 6 George
Comeau Charles E carp rms 295 Brunswick

**COMEAU FRANCIS G J**
**District frt agent C P R 124½ Hollis res Lakeview**

Comeau George (OAS) b 2 George
Comeau I eng rms 24½ Spring Garden Rd
Comeau & LeBlanc gent's furnishings 48-50 Gottingen
Comeau Melbourne of Comeau & LeBlanc (OAS) b 86 Gottingen
Comeau Phillimena (wid James) h 2 George
Comeford Bridget Miss emp N S Furnishing Co b 36 Brenton
Comer Harry supt Morris Construction Co b 249 Robie
Comer William emp W & A Moir h 19 Starr

**COMFORT SHOE STORE**
**Max Aronoff prop 555 Barrington (See Marginal Lines)**

**COMMERCIAL CABLE CO** MacKay-Bennett System John C Hagen Dennis Bldg 108 Granville
Commercial Hotel Dimetre George prop 10 Duke

**COMMERCIAL PHOTO SERVICE,**
**Marine, architectural press and color photography, 37 Sackville**

**COMMERCIAL UNION ASSURANCE CO LTD OF LONDON ENGLAND** Saunders & Duffus agt 147 Hollis
**COMMISSIONER OF PUBLIC WORKS AND MINES** office Province Building Hollis
**COMPANIE GENERALE TRANSATLANTIQUE** (French Line) Robert Reford Co Ltd gen agts 110 Granville
Compte Joseph emp Mar Optical Co b 51 Granville
Comstock Carl clk Pay Dept No. 6 District Depot
Comstock John N mach W & A Moir h 3½ S Clifton
Conant George mech Halifax Shipyards h 51 Bilby
Conant Laura Mrs h 154 Spring Garden Rd
Condon Annie (wid John) b 85½ Upper Water
Condon Augustus J clk Bank of Montreal b Bank Chambers
Condon Bertha Miss clk and steno Bald Bros Ltd b Dartmouth
Condon David J custom cutter Clayton & Sons h 490 Robie
Condon Edward B mach Dockyard b 168 Queen
Condon Florence C Miss emp Great West Life Assurance Co b 490 Robie
Condon Francis E b 168 Queen
Condon Frank V mgr Condon's Ltd 531 Barrington h 490 Robie
Condon Gordon B blksmith Dockyard h 65 West
Condon Johanna (wid Thomas) h 245 Agricola
Condon John J of Condon't Ltd h 8 Louisburg
Condon Kathleen Miss secty Chief Churchill Halifax Fire Dept b 168 Queen
Condon's Ltd mens furnishings 467 Barrington 531 do
Condon M nurse Camp Hill Hospital b 428 Robie

**CROWELL BROS. LTD.** Agents for Iver-Johnson Bicycles
**81-83 Upper Water Street.** and Breach-Loading Guns.



Condon Mary (wid Edw) h 168 Queen
Condon Minnie Miss cashier Tally Ho b 245 Agricola
Condon Thomas (OAS) b 245 Agricola
Condon Walter fireman C N R Round house (OAS) h 105 Agricola
Condon William mach C N R h 117 Agricola
Condon William electn b 247½ Robie
Condran Co (The) Customs House brokers and general agents 223 Hollis
Condran Frederick J of the Condran Co b Pleasant Dartmouth
Condran John attendant City Home b do
Condran Raymond clk The Condran Co b Pleasant Dartmouth
Condy Miss Annie tailoress Clayton & Sons b 52½ Lawrence

**CONFEDERATION LIFE ASSOCIATION**
**J P Quinn Field Manager r 34-35 McCurdy Building, 183 Hollis**

Congdon H H prov supt Soldiers Settlement Board h Dartmouth
Congdon J H Lieut R C E h 4 Watt
Congdon Miss Ruth dist auditor dept M D b Dartmouth
Congdon R Weldon clk Dominion Government Savings Bank b Dartmouth
Conlon James A groceries and confect 27 Mott h do
Conn John H of Arthur & Conn electricians h 42 North
**CONNECTICUT FIRE INSURANCE CO OF HARTFORD** Thomson & Thomson agts 23 24 McCurdy Bldg 183 Hollis
Connell Catherine Miss b 47 Birmingham
Connell Edward plasterer h 183 Beech
Connell Hastings sapper h 20 Endicott Ave
Connell John lab h 7 Brunswick Court
Connell Joseph seaman b 7 Brunswick Court
Connelly Josie Miss emp Halifax Hotel b do
Connell Michael seaman b 15 Brunswick
Connell Patrick seaman b 7 Brunswick Court
Connell Ralph lab b 34b Maine Ave
Connell Samuel C porter C N R h 215 Creighton
Connelly Edward W h Melville Cove N W Arm
Connolly Chesley lab Dockyard b 285 Brunswick
Connolly Annie Mrs h 976 Barrington
Connolly Anthony emp W U Tel Co b 31 Maynard
Connolly Arthur emp Holy Heart Seminary 55-81 Quinpool Rd b do
Connolly Arthur emp Imperial Oil Ltd h 27 Lady Hammond Rd
Connolly Christopher T (Mrs wid) h 85 Lower Water
**CONNOLLY & CO,** boots and shoes 201 Brunswick
Connolly Elizabeth (wid Joseph) h 31 Maynard
Connolly Hannah Mrs grocer 27 Lady Hammond Rd h do
Connolly James tmstr b 6 Hurd
Connolly James D mach Dockyard h 33 Maynard
Connolly Janet (wid Thomas) h 5 S Clifton
Connolly John h 27 Cunard
**CONNOLLY JOHN L.** stationer engraver and printer 487 Barrington h 18 Kent
Connolly John P clk h 51 Henry
Connolly Joseph P h 43 Victoria Rd
Connolly Kathleen emp ticket office C N R b 43 Victoria Rd
Connolly Margaret Miss b 51 Henry
Connolly Margaret Miss clk Wood Bros Co Ltd b 270 Gottingen
Connolly Mary Ann Miss b 4 S Bland
Connolly's Modern Lending Library (J L Connolly) 487 Barrington
Connolly Patrick watchman CNR h 123½ Gottingen
Connolly P D staff sergt h 21 Cunard
Connolly Theresa Miss b 4 S Bland
Connolly T Louis of Penn Stationery and Loose Leaf Book Co h 10½ Vernon
Connolly Walter h 38 Fredericton Ave
Connolly Walter J jr b 38 Fredericton Ave
Connolly William porter h 99 Maitland
Connor Joseph G policeman h 9 Maynard
Connor Thomas (OAS) h 4b St John Ave
Connor William B collector London Life h 85 Birmingham
Connors Alexander emp Halifax Shipyards h 76 Mewburn Ave
Connors Alfred clk Daniel Connors h 30 Maynard
Connors Annie E Miss b 30 Buckingham
Connors Balfour hlpr G A Perrier b 78 Grafton
Connors Bernard laborer h 12 Fern
Connors Carrie M b 26 Quinpool Rd
Connors Catherine Miss drsmkr b 98 Birmingham

Stewart MOTOR TRUCKS
**W. WALTER WATT**
**91½ Lower Water Street**
**TELEPHONE SACKVILLE 699**

COATES ELECTRO PLATING PLANT
All Kinds of Plating and Refinishing
FACTORY FOOT OF GEORGE STREET
Halifax Agents: COOLEY BROS., 395 Barrington St.
Phone, Sackville 734 . House Phone, Harbor 431-R

Club Shoe Company Ltd.
E. A. MURRAY, Mgr.
69 Gottingen Street
PHONE LORNE 92



Connors Catherine (wid Peter) boarding 30 Buckingham h do
Connors Charles clk J D Walsh h 14 Fredericton Ave
Connors Charles emp Brandram-Henderson Ltd h 12 Fern
Connors Charles (OAS) b 22 Grafton
Connors Charles plasterer b 23 Belle Aire Terrace
Connors Clarence J painter Martin & Moore Ltd h Dartmouth
Connors Daniel temp drinks cor Duke & Grafton h 26 Quinpool Rd
Connors Daniel lab City Works h 40 Starr
Connors Daniel painter h 176 Gottingen
Connors Edward (OAS) b 36 Artz
Connors Miss E M clk A B C Store b 163 Agricola
Connors Elizabeth (wid John) h 78 Grafton
Connors Frederick L b 967 Barrington
Connors George plumber Farquhar Bros Ltd b 94 Birmingham
Connors George stevedore h 93-95 Grafton
Connors George (OAS) b 22 Grafton
Connors Gertie Miss emp Moirs Ltd b 68 Creighton
Connors Howard cableman M T & T Co h 93 Grafton
Connors James hackman h 93a Benson Court
Connors James clk Post Office h 301 Oxford
Connors James Mrs (widow) h 36 Artz
Connors Joan Miss clk b 98 Birmingham
Connors John cooper h 98 Birmingham
Connors John J checker h 102 Birmingham
Connors John jr clk Walsh & Egan b 102 Birmingham
Connors John J (OAS) b 36 Artz
Connors John J stevedore b 30 Buckingham
Connors John R clk T J Whalen & Co b 9 Bishop
Connors Kate Mrs charwoman b 83 Market
Connors Kenneth emp Dockyard b 967 Barrington
Connors Martin emp Farquhar Bros Ltd h 56 Henry
Connors Matilda Miss b 16½ Spring Garden Rd
Connors Michael (OAS) h 81 Birmingham
Connors Michael J emp C P R h 967 Barrington
Connors Miss Myrtle emp Halifax Hotel b 76a Mewburn Ave
Connors M Miss emp Moirs Ltd b 84 Agricola
Connors Nellie Miss emp Moirs Ltd b 36 Artz
Connors Patrick lab Dockyard b 946 Barrington
Connors Percy S S "Lord Kelvin" b 967 Barrington
Connors Ralph M stevedore h 93 Grafton
Connors Rita Miss b 76 a Mewburn Ave
Connors Thomas emp C N R frt shed h 942 Barrington
Connors Thomas plumber N S T & P Co h 9 Bishop
Connors Walter (OAS) b 12 Fern
Connors William emp H R Silver Ltd h 31 Cornwallis
Connors Wm F acetylene helper Shipyards b 84 Agricola
Connors William J clk C N R b 26 Quinpool Rd
Connors W emp Moirs Ltd h 84 Agricola
Connors W L lab Dockyard b 15b Rhode Island Ave
*Conrad see also Conrod*
Conrad Abel brkman C N R b 5 McCully
Conrad Alexander tmstr John MacInnes & Sons Ltd h 7 Yale
Conrad Andrew J bkpr Lawrence Hardware Co Ltd h Erskine Dartmouth
Conrad A lineman M T & T Co b Water Dartmouth
Conrad A Mrs (widow) rms 9 Edward
Conrad Charles C mach b 897 Barrington
Conrad Charles E emp Imperial Theatre h Dartmouth
Conrad Clarence b 288 Oxford
Conrad Cora Miss clk F W Woolworth Co b 7 Yale
Conrad Desbrisay M vegetable peddler h 26 Isleville
Conrad Earl chauff b 26 Isleville
Conrad Ethel May Miss supv Traffic Dept M T & T Co b King Dartmouth
Conrad Edward emp Moirs Ltd h 11 Belle Aire Terrace
Conrad Egbert V prop Sanitary Cleaning & Pressing rms 51 Sackville
Conrad Ethel M Miss tchr Bloomfield Academy b 288 Oxford
Conrad Foster S carp h 129 Duncan
Conrad Frederick clerk b 9 Edward
Conrad Gertrude Miss tchr School for Deaf 187-249 Gottingen b do
Conrad Grace Miss clk Hillis & Sons Ltd b 288 Oxford
Conrad Grace Miss asst bkpr L Clyde Davidson & Co b 26 Isleville
Conrad Howard chauff b 115 S Kline
Conrod Howard elect J T Dorey res Waqerley
Conrad H Miss emp Moirs Ltd b 12 Agricola
Conrad Jas porter C N R b 9 Edward
Conrad Jean Miss cashier E E Parsons b 7 Yale

THE CITY PRINT : : PRINTING : :
Of Every Description
24 UPPER WATER STREET
Telephone Sackville 527



Conrad John emp Longards Ltd h 288 Oxford
Conrad John M shipping clk b 897 Barrington
Conrad Joseph S emp Dockyard h 127½ Gottingen
Conrad Lawrence emp N S T & P Co b 897 Barrington
Conrad Leela maid b 62 Inglis
Conrad Levi G motorman N S T & P Co h 897 Barrington
Conrad Mary Miss b 897 Barrington
Conrad Methon elec h 16 Summit
Conrad Naomi N Miss steno Maclean, Paton Burchell & Ralston b 162 Spring Garden Rd
Conrad Reginald carp b 163 Brunswick
Conrad Rhea Miss nurse V G Hospital b do
Conrad Sinclair tailor R Stanford Ltd h Pleasant Dartmouth
Conrad William lab h 115 S Kline
Conrad William C checker C N R h 21 Sullivan
Conrad William H oil dlr 87 Willow h do
Conrad William J mach Shipyards b 897 Barrington
Conrad Winnifred Miss cashier F W Woolworth Co b 288 Oxford
*Conrod see also Conrad*
Conrod A emp N S T & P Co h Darthmouth
Conrod Agnes Miss cook b 252 Tower Rd
Conrod Alexander lab b 283 Brunswick
Conrod Annie (wid Thomas) h 146 Maynard
Conrod B E emp M T & T Co Hawthorne Dartmouth
Conrod Charles (OAS) b 76 West
Conrod Fanny Mrs b 87 Young Ave
Conrod Frederick T pressman T C Allen & Co b 146½ Maynard
Conrod F pressman T C Allen & Co b Dartmouth
**CONROD HARRY** acct J MacInnes & Son Ltd h 136½ Cunard
Conrod Jacob lab Camp Hill Cemetery 56 Maynard
Conrod James T eng h 152 Brunswick
Conrod James porter C N R frt shed
Conrod John M emp Scotia Pure Milk Co b 897 Barrington
Conrod Judson J policeman h 65 West
Conrod Lloyd emp N S Milk Co b 203 Brunswick
Conrod Milledge tmstr Mahar's Transfer h 120 Cornwallis
Conrod Richard switchman C N R b 43a Bell Rd
Conrod Russell (OAS) b 76 West
Conrod Samuel driver Wm Roche h 76 West
Conrod Sarah Miss pastry cook Birchdale Hotel b do
Conrod Vera Miss emp Bindery Dept Royal Print & Litho Ltd b Erskine Dartmouth
Conrod William lab Camp Hill Cemetery h South Kline
Conrod William A clk Royal Bank of Canada b 66 S Park
Conrod William H of Robin Jones & Whitman h 66 S Park
Conrod William J carp h 12 Agricola
Conroy Richard switchman C N R h 43a Bell Rd
Conroy Sarah Miss nurse 206 Creighton b do
Considine Mary Ann (wid Dennis) rms 9 Bishop
Constable Charles C (OAS) b 1 Chestnut
Constance M Sister superioress St Mary's Convent 366-370 Barrington b do
Constructive Mechanical Trades Exchange Inc E A Saunders secty Board of Trade Building
**CONSUMERS CORDAGE CO LTD** Dartmouth
Continental Fire Ins Co of New York (Grant Oxley & Co Ltd gen agts) 68 Bedford Row
Convent Sacred Heart 100-120 Spring Garden Rd
Conway Anna Miss waitress Halifax Hotel b 69 Hollis
Conway Cecilia Miss tailoress W F Page b 23 Granville
Conway Celestina Miss fruits and groc. 2½ George h do
Conway Ellen (wid Alonzo) b 27 Willow
Conway Miss Gladys emp Ungars laundry b 29 Walnut
Conway Harold clk Wm Stairs Son & Morrow b 60 St John Ave
Conway Hilda Miss steno Dockyard b 7 Sackville
Conway John strkpr Imperial Oil Ltd h 24 Compton Ave
Conway Loretta Miss emp Clayton & Sons b 24 Compton Ave
Conway Louise Miss tailoress R J Leary b 7 Sackville
Conway Mary Miss waitress Halifax Hotel b 69 Hollis
Conway Mary Miss emp Stanford & Co b 7 Sackville
Conway Maud (wid Charles) emp Clayton & Sons b 79½ Gerrish

Stewart MOTOR TRUCKS
W. WALTER WATT
91½ Lower Water Street
TELEPHONE SACKVILLE 699

**Club Shoe Company Ltd.** E. A. MURRAY, Manager
69 Cottingen Street
PHONE LORNE 92



Conway Miss Maud clk b 26 Windsor
Conway N J student Technical College b 39 Bauer
Conway Ronald lab (OAS) b 24 Compton Ave
Conway Sarah nurse V G H 330 Tower Rd b do
Conway Theresa (wid Reuben) h 60 St John Ave
Conway Vincent porter J & M Murphy
Conway William drver h 26 Brunswick
Conway William tmstr b 26 Brunswick
Conway William D h 7 Sackville
Conway William P boatman Marr's Ferry b 7 Sackville
Conwell Mary Rev Mother Superioress Sacred Heart Convent 100 130 Spring Garden Rd
*Cook see also Cooke*
Cook Mrs h 75a Mewburn Ave
Cook Alexander of Acker's Orchestra h 190 North
Cook Alexander D grocer 47 Agricola h 40 Windsor
Cook Alfred emp Tapp & Irvine Gottingen b 63 Cornwallis
Cook Arthur tmstr b 91½ Gottingen
Cook Arthur H clk b 13 Morris
Cook Arthur W com trav h 102 Sackville
Cook Caleb B messenger Royal Bank of Canada b 11 Maitland
Cook Catherine (wid David) b 63 Cornwallis
Cook Clarence L clk b 362 Robie
Cook Clarence T student h 86a Mewburn Ave
Cook Construction Co Ltd & Wheaton contractors 171 Barrington
Cook C J E teller Royal Bank of Canada b 49 Seymour
Cook Edna Miss asst matron Prot Orp Home 2-6 Barrington b do
Cook Ella J Miss steno b 11 Spring Garden Rd
Cook E A nurse Camp Hill Hospital b do
Cook Frank mach h 300 Morris
Cook F Miss steno Wellington Barracks b 300 Morris
Cook George lab b 18 Duncan
Cook George A & Co grocers 62 64 Gottingen
Cook George A of G A Cook & Co h 63 Cornwallis
Cook Gertrude clk Fenton's Grocery Store b 13 Maitland
Cook Gertrude Miss nurse b 138 Shirley
Cook George W painter h 674 Robie
Cook Harold clk Condons Ltd b 325 North
Cook Harold shipper Davis & Fraser b Pine
Cook Harry b 118½ Brunswick
Cook Herman A of The Wood Bros Co Ltd res Bedford
Cook James blksmith W N Brown 19 Argyle b 300 Morris
Cook Leander "Niobe" 37 Chestnut
**COOK LEWIS,** secty Piercey Supply Co Ltd h "Rockwood" 88 Dutch Village Rd
Cook Lillian Miss b 28 Morris
Cook Nellie Miss emp Moirs Ltd b 200 Upper Water
Cook Norman L eng h 6 Moran
Cook Robert emp C N R h 342 Agricola
Cook S G mgr Tally-Ho h 13 Victoria Rd
Cook William tmstr Nickerson & Crease b 93 Gottingen
Cook William M trav Bauld Bros Ltd b 140 Preston
Cook Wilhelmina Miss groc 11 Maitland h 13 do
*Cooke see also Cook*
Cooke Miss emp Tally-Ho Cafe b 86 Queen
Cooke Edward G com trav h 29 Preston
Cooke Francis E Lieut South Barracks h 26 Cherry
Cooke Gordon emp New Method Wet Wash Laundry b 183 Maynard
Cooke Lisgar D com trav Royal Print & Litho Ltd h 294 Gottingen Phone Lorne 853-W
Cooke N L civil eng h 6 Moran
Cooke Percy A prev officer H M Customs (OAS) h 49 Seymour
Cooke Trueman B com trav Dominion Molasses Co Ltd h 32 Cedar
Cooke William J carp h 52 Dresden Row
Cooke William J carp h 3 LeMarchant
Cookley K clk M T & T Co h 29 Yale
Cookson Edward msngr C N R frt shed
Cookson MargaretE Miss clk Mahons Ltd b 70½ Bilby
Cookson Mary E h 146 Maynard
Cookson William emp Libby McNeil & Libby b 44 Road Island Ave
Cookson William F mach C N R h 44 Rhode Island Ave
Coolen Alexander carp h 39 Chestnut
Coolen A nurse Military Hospital Cogswell b 67 Seymour
Coolen Bessie Miss emp W H Schwartz & Sons b 32 Sullivan
Coolen Cyril L clk Wm Stairs Son & Morrow Ltd b 140 Windsor
Coolen Edmund agent Whelan & Ferguson h 140 Windsor
Coolen Edwin G Lieut (OAS) b 93 Coburg Rd
Coolen Eva J Miss emp Workmens Compensation Board b 3 Maitland
Coolen E emp Halifax Shipyards b 80 Gerrish

**BUTLER BROS.** **REAL ESTATE BROKERS**
19 Jacob Street, Phone Sackville 1082-2706



Coolen E Arthur bkpr h 116 Quinpool Rd
Coolen Francis b 32 Sullivan
Coolen Frank b 3 Maitland
Coolen Frederick bkpr b 122 Quinpool Rd
Coolen Harold clk Armdale Grocery b 118 Windsor
Coolen James b 93 Coburg Rd
Coolen James lab Dockyard h 32 Sullivan
Coolen James deckhand D G S "Armstrong" b 122 Quinpool Rd
Coolen Joseph emp Robin Jones & Whitman b 78 Maitland
Coolen Kathleen Miss drsmkr h 1a Bell Rd
Coolen K Miss emp executive dept Halifax Relief Commission
Coolen Michael D pres Longshoremen's Association h 3 Maitland
Coolen M E Miss nurse Camp Hill Hospital b 181 S Park
Coolen Rose (wid Edward) b 137 Cunard
Coolen Rosella Miss ruler T C Allen & Co b 39 Chestnut
Coolen T Clarence h 122 Quinpool Rd
Coolen Walter B railway mail clk h 2a Bell Rd
Coolen Wellington Francis fireman C N R (OAS) h 106 Allen
Coolen William motorman N S T & P Co h 32 Sullivan
Coolen William C janitor Administration Bldgs Halifax Relief Com h 1a Bell Rd
Coolen William Ray clk Pickford & Black Ltd h 89 Cedar
Cooley Bros jewellers and wtchmkrs 395 Barrington
Cooley Chas Leonard of Cooley Bros h 395 Barrington
Cooley Gertrude b 42 Morris
Cooley Robert W of Cooley Bros h 395 Barrington
*Coombes see also Coombs*
**COOMBES & CO** druggists 85 Gottingen
Coombes Forbes motroman N S T & P Co b 93 Maynard
Coombes J Sinclair druggist of Coombes & Co h 319 North
Coombes Lillian Miss clk S Cunard & Co b 46 South
*Coombs see also Coombes*
**COOMBS FREDERICK S** builders supplies 183 Hollis h Crichton Ave Dartmouth
Coombs George W shipper Imperial Tobacco Co Ltd h 15 Creighton
Coombs May Miss bkpr Parker & Sawyer b 12 Maitland
Coombs Moses stevedore h 12 Maitland
Coombs Percy lab b 501 Quinpool Rd
Coombs Robert b 12 Maitland
Coombs Wilbur motorman N S T & P Co h 73 Granville
Cooney A Judson carp h 319 Morris
Cooney Cyrus B clk National Fish & Co b 23 North
Cooney Dennis emp Imperial Oil Ltd h 807 Barrington
Cooney Emma Mrs b 717 Robie
Cooney Jessie Miss b 319 Morris
Cooney Olive Miss mlnr b 319 Morris
Cooper Alexander baker J Meagher h 25 James
Cooper Alice Miss shipping clk Clayton & Sons b 45 Bloomfield
Cooper Annie Miss emp Moirs Ltd b 279 Maynard
Cooper Arthur eng Kings Wharf h 17 Dresden Row
Cooper Arthur jr emp Brandram-Henderson Ltd b 57 Longard Rd
Cooper Arthur O emp Brandram-Henderson Ltd h 57 Longard Rd
Cooper A Miss emp Moirs Ltd b 57 Longard
Cooper Charles emp Brandram-Henderson Ltd b 57 Longard Rd
Cooper Charles C emp H M C S Dockyard b 128 Windsor
Cooper Daisy Miss emp Brandram-Henderson Ltd b 57 Longard Rd
Cooper Dorothy Miss emp Davis & Fraser b 279 Maynard
Cooper D M lab Dockyard b 68 Maitland
Cooper Elizabeth (wid Robert) b 17 Dresden Row
Cooper Emma Miss b 17 Dresden Row
Cooper Ernest emp Halifax Shipyards h 22 Merkel
Cooper Miss Ethel emp Ungars Laundry b St Theresa's Home 300 Barrington
Cooper Frederick Roy emp Thos Spry b 45 Bloomfield
Cooper Frederick R h 45 Bloomfield
Cooper George W asst strkpr H R Silver Ltd h 93 Cornwallis
Cooper Herbert lab h 25 Stairs
Cooper James clk Muldowney & Godwin b 279 Maynard
Cooper James Alfred (OAS) h 89½ Gottingen
Cooper John E lab h 279 Maynard
Cooper John S carp h 14 Isleville
Cooper Joseph tmstr Adams Transportation Co h 70a Maine Ave
Cooper Joseph lab h 74 Rhode Island Ave
Cooper Joseph R emp S M Brookfield Ltd h 93 Cornwallis

Stewart MOTOR TRUCKS
**W. WALTER WATT**
**91½ Lower Water Street**
**TELEPHONE SACKVILLE 699**

**CROWELL BROS. LTD.** FISHING TACKLE AND SPECIALTIES.
81-83 Upper Water Street.



Cooper Letitia maid b 14 Green
Cooper Lillian M Miss bkpr N D & C Co b 45 Bloomfield
Cooper Percy emp b 45 Bloomfield
Cooper Phillip lab Dockyard b 45 Bloomfield
Cooper Reginald F C student b 66 N Bland
Cooper Thomas tmstr h 59 West
Cooper Thomas emp Brandram-Henderson Ltd h 57 Longard Rd
Cooper Thomas stevedore h 212 Argyle
Cooper William D fitter h 68 Maitland
Coote Arthur uphlstr N S Furnishing Co Fairbanks Dartmouth
Copan Augusta lab h 46 Hollis
Cope Cecil (OAS) b 41 Birmingham
Cope Gladys Miss emp Moirs Ltd b 87 Gottingen

**COPELAND-CHATTERSON LTD,**
**J R Middleton representative**
**Loose leaf supplies Phone Sackville 1744 139 Almon**
**(See card in classified)**

Copeland Isadore Miss steno H & S W Ry b 6 Brenton Place
Copeman James asst blr mkr Dockyard b 34a Fredericton Ave
Copp Claude A mgr Bate McMahon Maritime Co Ltd h 9 Carteret
Coppin Alexander J asst supt D U S C Co h 15 Dutch Village Rd
Coppin Emily clk Frank Reardon b 15 Dutch Village Rd
Coppin Frederick emp Moirs Ltd b 515 Barrington
Coppin Louise Miss tailoress R Stanford Ltd b 15 Dutch Village Rd
Copping James H carp b 58 N Bland
Coppinger Annie Miss tailoress George G Handley b 47 Birmingham
Coppinger John steam fitter h 58 Birmingham
Copirs Charles baker h 156 Quinpool Rd
Copus Ernest C foreman Bens Ltd h 94 Walnut
Corbeau Zeno brklyr h 82 Maitland
Corbege Hedley peddlar h 32 Maitland
Corbege James J tmstr b 32 Maitland
Corbett Miss steno Discharge Depot rms 49 Queen
Corbett student Technical College rms 77 Queen
Corbett Alice M steno Farquhar Co Ltd b 97 Edward
Corbett Carl ry mail clk h 331 North
Corbett Chester G clk Assessors Office b 288 Barrington
Corbett D Miss emp Globe Laundry b 9 Cornwall
Corbett Edward C cond P & S Car C N R h 22 Hollis
Corbett Gerald chauffeur Wet Wash laundry h 9 Cornwall
Corbett Hazel Florence b 9 Cornwall
Corbett Herbert R medical student b 22 Hollis
Corbett Karl R ry mail clk h 331 North
Corbett Margaret (wid Wlliam) b 9½ Uniacke
Corbett Mark lab rms Peoples' Palace 220 Argyle
Corbett Mary (wid William) h 53½ Creighton
Corbett Maurice painter Martin & Moore Ltd b 69 Cornwallis
Corbett Nellie Miss b 9 Cornwall
**CORBETT PATRICK E** of Daly & Corbett h 69 Cornwallis
Corbett Reginald A of G S Campbell & Co h 99 Inglis
Corbett Thomas F cooper H R Silver Ltd h 9 Cornwall
Corbett T plumber Farquhar Bros Ltd
Corbin Amelia B secty Dr Mader b 16 Kent
Corbin Bertha Miss Dr Mader's Private Hospital h 57 Morris
Corbin Miss Blanche nurse I O D E Hom b 401 Quinpool Rd
Corbin Everett A trav Clayton & Sons h 387 Quinpool Rd
Corbin Frank tmstr Nickerson & Crease Ltd h 31 Brenton
Corbin Francis St C. C A P C b 70 Spring Garden Rd
Corbin Harold H b "The Willows" 387 Quinpool Rd
Corbin Harry emp Moirs Ltd 234 Lower Water
Corbin Henry George watchman S E T h 33 Poplar
Corbin Harry emp N H Phinney Ltd b 3 Pine
Corbin Robert A flour feed and groceries 258 Quinpool Rd h do
Corbin Roland W carp h 153 Chebucto Rd
Corbin Sarah (wid Georeg A) b Old Ladies Home 228 Gottingen
Coodeau William h 1 Morris
Cordes Henry A chief eng S S "MacKay Bennett" h 78 S Park
Cordick Robert J emp Nova Motor Co h 76 Lawrence
Cordner Russell chief petty officer "Niobe" h 844 Barrington
Corey Evelyn Miss emp Mahons Ltd b 33 Harvey
Corkery Kate Miss steno Invalided Soldiers Com b Dartmouth
Corkery Miss M A steno Dept of Marine b Cole Harbor Rd Dartmouth

Corkely William clk Acadia Fire Ins Co b Portland Dartmouth
Corkum Beuloh Miss waitress Parke's Cafe b do
Corkum Elisha emp Moirs Ltd h 8 Wright Place
Corkum E L emp C N R Roundhouse h 335 Young
Corkum Frederic K R emp Scotia Pure Milk Co Ltd b 719 Barringtn
Corkum John S stevedore h 719 Barrington
Corkum Leslie groceries and provs Maynard cor Woodill h do
Corkum Mary E Miss student b 185 Gottingen
Corkum Phrilda Miss emp Moirs Ltd b 719 Barrington
Corkum Ralph deck hand Foley Bros h 19 Smith
**CORKUM & RITCEY LTD** flour and feed 47-49 Upper Water
Corkum Robert R clk Colwell Bros Ltd b Dartmouth
Corkum Samuel stevedore b 188 Market
Corkum Stephen tmstr h 188 Market
Corkum Sydney M of Corkum & Ritcey Ltd h 116 Beech
Cormack Albert emp C G Elec Co h 78 Queen
Cormask Eva Miss drsmkr b 39 Carleton
Cormier Dinia Miss domestic b 305 Tower Rd
Cormier Frank carp b 96 Agricola
Cormier Joseph carp h 27 Macara
Cormier Isabelle Miss domestic b 89 Larch
Cormier Lucy Miss waitress Halifax Hotel b do
Cormier Nelson emp H F D b 49 Victoria Rd
Cormier Oliver P piano tuner N H Phinney Ltd b 141 Morris
Cormier Philip eng Foley Bros b 282 Barrington
Cormier Phillip carp b 58 N Bland
Cornelia Rev W B tchr St Mary's College 4 Windsor b do
**CORNELIUS EDWARD A,** meat and provisions 914 Barrington Phone Lorne 116 h 7 McCully
Cornelius Hazen tmstr h 74 Bedford Row
Cornelius Herman h 33 Victoria Rd
Cornelius Maria (wid Alfred) h 7 Brunswick Court
Cornelius Marjorie Miss steno Jas Simmonds & Co b 33 Victoria Rd
Cornelis Ray emp Ross Print b 74 Bedford Row
Cornelius Stella Miss bkpr E A Cornelius b 7 McCully
Cornelius Stella Miss clk E A Manuel b 20 Compton Ave
Corner Jane (wid Alexander) h 42 Bauer
Corney Charlotte (wid James) h 42 West
Corney Mildred b 46 Bayers Rd
Corney W F clk Furness Withy & Co Ltd h 321 Morris
Cornfoot William stevedore h 129 Upper Water
Cosgrove James W (OAS) b 32 Starr
Corrigan Harry clk Legal Vendor's Office h 20 Smith
Corsbie Wilfred clk E M McLeod b 310 Morris
Corston John b 40 Allen
**CORSTON JAMES R,** phy and surgeon office and res 337 Brunswick phone Lorne 223
Corston Nancy (wid James F) h 40 Allen
Cosgrove Frank slsmn h 845 Barrington
**COSGROVE FRED J,** secty Halifax Marine Engineering Co Ltd b 32 Starr
Cosgrove Michael brklyr h 32 Starr
Cosgrove William mach Marine Engineering Co b 32 Starr
Cosman Alice Mrs (wid Frederick) h 98a Benson Court
Cosman E S clk C P R ticket office b 4 Hollis
Cossey S R & Co whol woolens 151 Granville and 66 Upper Water
Cossitt Murray F surveyor Pickings & Rowland b 56 Queen
Cossmann Mrs M A (wid Charles) b 77 Lawrence
Costen James A L clk C N R frt office
Costley Charlotte (wid Alfred) h 106 Inglis
Costoff Stany lab b 147 Upper Water
Cote Eugene L monotype opr Royal Print & Litho Ltd h Hawthorne Dartmouth
Cote Lauchlin A com trav h 32 Compton Ave
Cottam John A carp h 15a Hunter
Cotten A S ins agt Mutual Life of Canada h Garden Crest Apartments
Cotter C J rpr S C R b 81 Seymour
Cotter Edna Miss clk W R Shortt b 81 Seymour
Cotter Elizabeth (wid William) h 81 Seymour
Cotter I condr N S T & P Co b 67 Hollis
Cotter Patrick seaman H M C S "Niobe" h 21b Maine Ave
Cotter Reginald F clk Royal Bank b 81 Seymour

Stewart MOTOR TRUCKS
W. WALTER WATT
91½ Lower Water Street
TELEPHONE SACKVILLE 699


**See CAMERON, OPTICIAN**
**BARRINGTON ST., Telephone Sackville 2728. Corner Duke**
**AND YOU'LL SEE BETTER.**



**COTTINGHAM E S**
**Ford Dealer parts and Accessories**
**Phone Sackville 1109, 33 Granville h 16 Kent**

Cotton Catherine (wid John) h 146 Grafton
Cotton D P matron Camp Hill Hospital b Hillside Hall
Couglan Bertha Miss emp Moirs Ltd b 178 Argyle
Coughlan Della Miss clk Wood Bros Co Ltd b 146 Pepperell
Coughlan Francis stonecutter h 145 Chebucto Rd
Coughlan Francis auto-repairer h 14 N Park
Coughlan H Allen emp Gas Works b 178 Argyle
Coughlan James b 178 Argyle
Coughlan James H coal weigher h 1 Charles
Coughlan James S marble ctr Geo A Sanford & Son b 145 Chebucto Rd
Coughlan Johanna (wid James) h 39 Birmingham
Coughlan Joseph stonecutter Thompson & Theakston h "Idlewilde" N W Arm
Coughlan Katie Miss mlnr b 39 Birmingyam
Coughlan Margaret (wid Richard) b 15b Mass Ave
Coughlan Mary Miss clk M S Brown & Co b 146 Pepperell
Coughlan Mary Mis steno b 145 Chebucto Rd
Coughlan Miss Nellie emp Bindery dept Royal Print & Litho Ltd b "Idlewilde" N W Arm
Coughlan Richard stonecutter Thomson & Theakston h 418r Quinpool Rd
Coughlan Sarah Mrs car clnr C N R Round House
Coughlan Viola Miss emp Moirs Ltd b 178 Argyle
Coughlan William clk King's Printer h 146 Pepperell
Coughlan William J city trav Bauld Bros Ltd h 37 Chestnut
Coughe Jennie Miss nurse b 33a Willow
Coughlin Clara emp Wentzells Ltd
Coughlin James ironworker b 16b Endicott Ave
**COUGHTRY HARRY C,** mgr McDougall &Cowans h 132 Henry
Coulson Robert emp Halifax Shipyards h 53 Maine Ave
Coulstring Alexander sr emp Drydock h 68 London
Coulstring Alex M emp Drydock b 68 London
Coulstring Arthur A h 66 London
Coulstring Eva Miss of S & E Coulstring b 763 Barrington
Coulstring Frances b 68 London
Coulstring Richard S stevedore h 1 Starr
Coulstring Robert A clk C A P C b 28 London
Coulstring Sarah Miss of S & E Coulstring h 763 Barrington
Coulstring S & E rest 761 Barrington
Coulter Mary Mrs (wid Charles) h 18 Belle Aire Terrace
Coulter William J (OAS) h 67 Granville
**COUNTY COURT HOUSE** 4 Spring Garden Rd
County Jail 2 Spring Garden Rd
Coup Gladys Miss emp Moirs Ltd b 110 Hollis
Coup Lillian (wid Walter) b 110 Hollis
Coup Verna Miss emp Moirs Ltd b 110 Hollis
Courtaway Charles emp city works h 50 St John Ave
Courtaway Margaret emp Moirs Ltd b 50 St John Ave
Courtier Joseph carp b 22 Belle Aire Terrace
Courtney Basil E b 153 Young Ave
Courtney Charles b 89½ Gottingen
Courtney C P lab Dockyard 89½ Gottingen
Courtney Ella Miss b 153 Young Ave
Courtney Rev George F curate St Patricks Church b 131 Brunswick
Courtney Henry H strkpr A M Smith & Co Ltd h 123 Jbuilee Rd
Courtney Hilda Miss b 153 Young Ave
Courtney Joseph carp b Plaza Hotel
Courtney J Cyril director T F Courtney & Co Ltd b 153 Young Ave
Courtney Thomas chauffeur b 89½ Gottingen
Courtney Thomas F pres T F Courtney & Co Ltd h 153 Young Ave
Courtney Thomas J stevedore h 223 Grafton
Courtney T Frank civil eng b 153 Young Ave
**COURTNEY T F & CO LTD** groceries 177 183 Brunswick
Cousins George emp Moirs Ltd b 3 Chatham Ave
Cousins Henry (OAS) b 70 Spring Garden Rd
Cousin James trav A M Bell & Co Ltd res Bridgewater
Couture George X mgr King Edward Theatre h 100 Sackville
*Cove see also Caie*
Cove Frederick F foreman Piercey Supply Co Ltd h Yale
Cove J Aubrey clk N S Furnishing Co Ltd b 1 South
Covert Pearson & MacNutt barristers Redden Building 45 Sackville
Covert Walter H (K C) of Covert Pearson & Macnutt h Dartmouth

Covey Annie b 16 Duncan
Covey Carrie (wid Silas) h 136 Cunard
Covey Elizabeth (wid Elias) h 16 Duncan
Covey Ella D Miss clk b 24 Bauer
Covey Gordon of West End Vulcanizing Works b 136 Cunard
Covey Horton of Cragg Bros Co Ltd h Millview Bedford
Covey Lorenzo E foreman h 97 Cunard
Covey Miss Marjorie steno Gaetz & Co b 6 Brenton Place
Covey Myrtle music tchr b 136 Cunard
Covey W H of Casino Orchestra
Cowan Alfred G stoker Water Transport Kings Wharf 19 Poplar Grove
Cowan Edward eng "Water Witch" h 229 Barrington
Cowan John C clk L'air Liquide Society b 34 Cedar
Cowan Thomas emp Ross Print h 19 Poplar Grove
Cowell Richard R fireman N S T & P Co h 45b Fredericton Ave
Cowie Andrew J phy and surgeon b 30 South
Cowie B Miss b 43 Edward
Cowie Hugh carp Gun Wharf h 33 Chestnut
Cowie Major b Alexandra Apartments 30 South
Cowie Margaret b Alexandra Apartments 30 South
Cowperthwaite C A clk Can Bank of Com b Bank Chambers
Cox Miss b Old Ladies Home 228 Gottingen
Cox Albert b 165 Oxford
Cox Alice (wid Fred) h 14 Wright Plac
Cox Annie (wid Frederick) b 22 Birmingham
Cox Arthur electn J T Dorey b Melville Island
**COX ARTHUR** of Arthur Cox & Co h 165 Oxford

**COX ARTHUR & CO,**
**Boilermakers and Ship-Workers**
**65 Upper Water**
**(See colored insert)**

Cox Aubrey clk Wm Stairs Son & Morrow h 66 Charles
Cox Bertram G tailor P J Young b 220 Maynard
Cox Blanche Miss steno Despersal Station b 45 Brunswick

**COX BROS CO Photographers**
**(Louis G Cox Mgr)**
**469 Barrington**
**(See Marginal Lines)**

Cox Charles (OAS) b 34a Chatham Ave
Cox Clyde emp Wentzells Ltd b 76a Maine Ave
Cox Della C Miss b 8 Rottenburg
Cox Dorothy Miss steno Wellington Barracks b 455 Brunswick
Cox Elsie V Miss mlnr b 103 Creighton
Cox Ernest S sergt R C E h McNab's Island
**COX GEORGE A** The Real Estate Man office Simson Bldg h 34 Cherry
Cox Harry J purser S S "Scotia"
Cox Hanora Mrs (wid) h 22 Birmingham
Cox James B blksmith h 45 Macara
Cox James P railway mail clk h Melville Island Cove
Cox John timekpr h Greenbank
Cox John G painter b 21 Starr
**COX LOUIS G** mgr Cox Bros Co h 469 Barrington
Cox L Gibson (OAS) b 4 Seymour
Cox Mary tchr School for the Blind b Morris
Cox Norman mach C N R Rundhouse rms 193 Agricola
Cox Ottis S asst eng Dom Public Works h 137 Henry
Cox O L bkpr Johnson Piano Co b 32 Kent
Cox Phillip B cooper Furness Withy & Co Ltd h 103 Creighton
Cox Reginald Everett clk C A P C b Rockingham
Cox R motorman N S T & P Co h 195 North
Cox Samuel R taxi driver h 125 Chebucto Rd
Cox Stella Miss slsldy Cabot's Dry Goods Store b 103 Creighton
Cox Thomas emp Moirs Ltd b 158 Upper Water
Cox Thomas h 99a St John Ave
Cox Wilfred B mgr Nova Motor Garage b 191 Agricola
Cox William jr clk (OAS) b 8 Rottenburg
Cox William sr painter Frank Reardon h 8 Rottenburg
Coxhead Henry eng h 340 Agricola
Coy Bridget (wid Michael) h 57 Queen
Coy Margaret (wid Edward) car cleaner C N R h 9 Brenton
Coy Vincent plumber M Burns rms 103 Queen
Coysh Basil student b 68 Seymour

**COZY CORNER TEA ROOM**
**and Ice Cream Parlor**
**W V Sheridan Prop**
**5 Gottingen**

Crabbe Stanley ironwrkr Shipyard b 7½ Hunter

Stewart MOTOR TRUCKS
W. WALTER WATT
91½ Lower Water Street
TELEPHONE SACKVILLE 699

**FRISCO CAFE** 62 SACKVILLE STREET
Corner Argyle Phone Sackville 1646
**MEALS AT ALL HOURS** — *The Best in the Market for the Least Money*



*Cragg see also Craig*
Cragg Albert J of Cragg Bros Ltd h 270 Robie

**CRAGG BROS CO LTD**
**(F J Cragg pres) wholesale and Retail Hardware**
**505-507 Barrington cor George**
**(See page 7)**

Cragg Building 505-507 Barrington
**CRAGG EDWARD J** of Cragg Bros Co Ltd h 27 S Park
**CRAGG FRANK J** of Cragg Bros Co Ltd h 89 Dresden Row
Cragg Grace T Miss student b 89 Dresden Row
Cragg James R agt b 412 Tower Rd
Cragg Jane Mrs news vendor h 266 Upper Water
Cragg Kathleen E Miss steno Bank of Montreal b 412 Tower Rd
Cragg Madeline Miss mlnr b 412 Tower Rd
Cragg Margaret Miss b 89 Dresden Row
Cragg Marjorie Miss steno b 412 Tower Rd
Cragg Mary (wid James) h 412 Tower Rd
Cragg Mary Miss demestic b 7 Cornwallis Lane
Cragg Robert J student b 89 Dresden Row
Cragg Ronald emp Navy b 23 Summit
*Craig see also Cragg*
Craig Albert b 6 Brunswick
Craig Alfred A carp h 36 Lawrence
Craig Archibald H stevedore h 12 Cornwallis
Craig Charles J livery stables 23-27 Isleville h 35 Bilby
Craig Daniel stevedore h 6 Brunswick
Craig Miss Eileen emp W J Hopgood & Sons b 334 Agricola
Craig F C Mrs (wid) h 295 South
Craig F L emp Foley Bros h 11 Victoria Rd
Craig George h 64 Maynard
Craig Herley h 310 Upper Water
Craig James H M C S "Niobe" h 82b Maine Ave
Craig James Wm truckman h 285 Brunswick
Craig John shoemkr W A Simpson h 6 Brunswick
Craig Joseph Edw eng Burns & Kelleher b 334 Agricola
Craig Mary Miss clk N H Phinney Ltd (North End Branch) b 334 Agricola
Craig Minnie clk Casino Theatre b 2 Brunswick
Craig Nelson L tmstr W S Craig h 3 Cornwallis Lane
Craig Peter eng N S Brewery h 334 Agricola
Craig William S plumber 316-318 Upper Water h 23 Carleton
Craigen Annie E (wid Wm) b 47 Queen
Craigie Alexander supt eng R M S P Co h 24 South Park
Craigie Jessie Miss tchr Halifax Ladies College b 24 S Park
Craigie Margaret Miss tchr Halifax Ladies College b 24 S Park
Crandall James painter and paper hanger b 147 Agricola
Crane George military messenger b 13 Hollis
Crane Gladys emp J Sulah b 54 Maitland
Crane W J postman Dockyard b 13r Hollis
Cranidge W F storeman Barracks Stores h 190 Agricola
Cranridge Alice Miss emp Moirs Ltd b 190 Agricola
Cranston Real Estate Co Ltd (W D Cranston) 132 Hollis
Crawford Annie (wid Very Rev Edward) h 83 Queen
Crawford Miss Cora steno Guildford & Son b 49 Hollis
Crawford George (OAS) h 510 Dutch Village Rd
Crawford Hilda Miss b 253 Brunswick
Crawford Isabella (wid Samuel) h 24 Harvey
Crawford Levi emp Can Oil Ltd h Fair view
*Crawley see also Crowley*
Crawley Albert car clnr h 42 Livingstone
Crawley Alfred C A S C b 42 Livingstone
Crawley Edith emp E Beckford & Co b 35 Longard Rd
Crawley Ellen Miss 18 Rottenburg
Crawley Eva opr M T & T Co b 42 Livingstone
Crawley Frank D emp Brandram-Henderson Ltd b 35 Longard Rd
Crawley Frederick lab h 76 Bilby
Crawley Hugh Capt (OAS) b 3 South
Crawley William H emp Brandram-Henderson h 35 Longard
Crayden A LeRoy manager T Geddes Grant Ltd h 153 Barrington
Crayden Miss Marjorie steno Can N Rys b 310 Robie
Crayden Richard H clk Pickford & Black Ltd h 310 Robie
Cream Alice clk Bens Ltd b 8 Willow

**WILLIAM F. BLANK** Billiards and Pool
WHOLESALE TOBACCONIST AND SUNDRIES
579-583 BARRINGTON STREET


BOUTILIER'S LIMITED FISH MERCHANTS
30 BEDFORD ROW PHONES SACKVILLE 706, 707, 708, 709



Cream Henry asst caretaker Halifax Relief Commission Sackville h 8 Willow
Cream Willa clk E E Parsons b 8 Willow
Cream William finisher N S Furnishing Co b 8 Willow
**CREASE ARCHIBALD** of A J Bell & Co h 165 Coburg Rd
Crease Clifford machinist b 206 Barrington
Crease Edward of Nickerson & Crease h 206 Barrington
Crease Oliver student rms 113 Queen
Creaser B M clk N Elect Co b 131 Henry
Creaser Joseph L emp Shipyards b 335 Young
Creaser Robie secty Boutilier's Ltd b 152 Spring Garden Rd
Crebudsky Frederick lab b 254 Upper Water
Creed Annie G (wid Samuel) h 5 Dundonald
Creed Edward M mgr J S Creed h Dartmouth
Creed Elizabeth Miss tailoress b 108 Agricola
Creed J S mfr agt (E M Creed) 2 Prince h Church Dartmouth
Creelman Ernest G groceries 214 Grafton h 216 do
Creelman Hattie Mrs b Old Ladies Home 228 Gottingen
*Creighton see also Crichton*
Creighton Miss Annie student b 14 LeMarchant
Creighton C E of C E Creighton & Son h Portland Dartmouth
**CREIGHTON C E & SON** brokers and millers agts 72 Bedford Row
Creighton Elizabeth M (wid William H) h 204 Robie
Creighton Frederick C grocer and meats 25 Cabot
Creighton Graham insptr school Halifax City and County office Province Bldg Annex h 14 LeMarchant
**CREIGHTON HENRY D** (C A) of Dickson & Creighton Secty Institute Chartered Accountans h Church Dartmouth
Creighton Howard Lieut (OAS) b 14 LeMarchant
Creighton H Terry clk C E Creighton & Son h Portland Dartmouth
Creighton Ida Miss b Girls Home 107 College
Creighton J M clk Dockyard b Queen Dartmouth

R. N. McDONALD
The People's Grocer
HIGH-CLASS
Groceries, Flour and Feeds
CORNER ARGYLE AND JACOB STREETS

Creighton Isabel steno Railway Mail Service Office b Ochterloney Dartmouth
Creighton Marjorie H Miss steno Henrdy Ltd b Dartmouth
Creighton Paul H of C E Creighton & Son h Queen Dartmouth
Creighton Robert emp Webster Smith Co Ltd b St John Ave
Cresswell & Cresswell osteopaths Cragg Bldg 505 Barrington
Cresswell Kenneth clk Bank of Montreal b 8 Carteret
Cresswell S E of Creswell & Creswell h 65 Victoria Rood
Cresswell S E Mrs of Cresswell & Cresswell h 65 Victoria Rd
Crewe Frank W (OAS) H M S "Niobe" h 10½ Black
Crewe John carp h 43 Cork
*Crichton see also Creighton*
**CRICHTON ALEXANDER** major Salvation Army Office 121 Hollis h 85 Jubilee Rd
Crichton Helen R violin tchr Halifax Conservatory of Music b Rockingham
Crichton James W secty-treas Dept of Marine sum res Rockingham
Crimp Freeman G letter carrier P O h Dartmouth
Critchley Thomas O captain h 14 Oxford
Criterion Cafe 30-32 Sackville
Croade Miss Daisy emp N D & C Co b 952 Barrington
Croade John h 952 Barrington
Croade Mary Mrs (wid) b 952 Barrington
Croade Miss Nellie emp Ungars Laundry b 952 Barrington
Crocker Arnold clk Dockyard b 165 Agricola
Crocker Aubrey C A S C b 42 Livingstone
Crocker Aubrey C emp Farquhar Bros Ltd b 18 Blowers
Crocker A A lab Dockyard
Crocker Cecelia (wid Henry) nurse 165 Agricola
Crocker Herbert news agt h 52 John
Crocker Joseph emp S E T b 165 Barrington

Stewart MOTOR TRUCKS
W. WALTER WATT
91½ Lower Water Street
TELEPHONE SACKVILLE 699

Northern Electric Company, Ltd.
67 Upper Water St., HALIFAX
Phone Sackville 2420, 2421 & 744

**CROWELL BROS. LTD.** FISHING TACKLE AND SPECIALTIES.
81-83 Upper Water Street.



Crocker Mary Miss clk Kinley's Ltd b 97 Beech
Crocker Russell waiter C N R b 165 Agricola
**CROCKETT FRED L** mgr Royal Bank of Canada west end branch b 93 Coburg Rd
Crockett Thomas J agt Cronan estate Upper Water b Dartmouth
Crockford George cleaner Custom House h 202 Brunswick
**Croft Blanche** Miss emp Moirs Ltd b 293 Brunswick
Croft Frederick (OAS) h 76b N Park
Croft Herbert motorman b 94 Beech
Croft Lillian emp Moirs Ltd b 14 Chatham Ave
Croft Maurice emp Imperial Oil Ltd Woodside h 42 Maynard
Croft Percy lab Brookfielf b 16 Duncan
Croft Unice Miss emp Moirs Ltd b 31 May
Crompton Arthur lab b 11 Stairs
Crompton William lab h 11 Stairs
Cronan Catherine F b 289 Tower Rd
Cronan Laurette b 289 Tower Rd
Cronan Margaret (wid John M) h 289 Tower Rd
Cronan Mary Mrs emp Clayton & Sons b 89 Lower Water
Cronan Mary Miss b 289 Tower Rd
Cronan Theresa Miss b 289 Tower Rd
Cronan Vera Miss b 289 Tower Rd
Cronan William M h 265 Tower Rd
*Crook see also Crooks*
Crook Charles E b 29 Hollis
Crook Edna Miss matron Protestant Orphanage 2-6 Barrington
Crook Elizabeth Miss b 15 Allen
Crook Fitzgerald J lumber dlr b 15 Allen
Crook R L acct District Auditor Dept M D C h Portland Dartmuth
*Crooks see also Crook*
Crooks Arthur G pressman 86 Pepperell
Crooks Cecil M asst plant supt M T & T Co b Bedford
Crooks Edward S pensioner h 194 Maynard
Crooks Everett E fish merchant 228 Argyle h 8 Chebucto Rd
Crooks Frederick (OAS) h 24 Fredericton Ave
Crooks Hilda Miss nurse V G Hospita b do
Crooks H M Miss pay clk M T & T Co b Bedford
Crooks John A (OAS) b 194 Maynard
Crooks Lemuel carp h 41 John
Crooks Nellie Miss emp Moirs Ltd b Prince Arthur Park Dartmouth
Crosby A B & Co Ltd ship brokers and commission merchants 3rd floor Dennis Bldg 108 Granville
Crosby Adam B Senator b Halifax Hotel
Crosby Adam Thomas mgr A B Crosby & Co h 62½ Seymour
Crosby Charles H b 30 Coburg Rd
Crosby Henry S prov mgr North American Life Assurance Co h 30 Coburg Rd
Crosby Howard emp C N R Round House b 324 North
Crosby James tailor h 324 North
Crosby James storeman C N R Roundhouse b 324 North
Crosby James W acct Halifax Relief Commission b Birchdale
Crosby Joseph lab b 151 Argyle
Crosby Theophilus agt Metropolitan Life h 69 Victoria Rd

**CROSSCUP H B, LOCAL MGR. International Coresp. Schools. 43 Sackville Street.**

Cross A Miss packer Moirs Ltd b Lilac Dartmouth
Cross Albert E V farmer h 340 Dutch Village Rd
Cross Alfred G clk F B McCurdy & Co b 130 Allen
Cross Arthur J qrtr mstr sergt Gun Wharf h 28b Maine Ave
Cross Bernard W shipping clk Wentzells Ltd h 117 Maynard
Cross George driver Ungar's Laundry h 39 Tobin
Cross Harry (OAS) b 67 Wellington
Cross Idella B Miss steno Eastern Canada Savings & Loan Co b 117 Maynard
Cross Mary (wid Stephen B) b 162 Almon
Cross Reuben clk h 117 Maynard

**CROSSKILL & CO Manufacturers Syrups and Sugar Coloring Halifax, 185 S Park**

Crosskill Edith tchr Camp Mill Hospital b 185 S Park
Crosskill George H of Crosskill & Co h 185 S Park
Crosskill James E b 185 S Park
Crosskill Stanley J asst acct Dockyard b 185 S Park
Crossley Eugene laborer N S T & P Co
Crossley Gordon (OAS) h 38 Rhode Island Ave
Crossley O C cable opr Pacific Cabe Board b Y M C A
Crossman George W h 32 Chatham Ave
Crosson George W chief eng Shipyards b King Edward Hotel
Croucher Bessie drsmkr b3 Wright Place
Croucher Charles taxi-driver b 81 Cunard
Croucher Edna F steno Eastern Canada Savings & Loan Co b 86 Pepperell
Croucher George stev h 21 N Park
Croucher Ida (wid Frederick) b 227 Brunswick

Croucher Jessie (wid Walter E) h 8 Pepperell
Croucher William night sec Triangle Hut Y M C A rms do
Crouse Arthur L engineer City Works b Exhibition Grounds
Crouse Edith Miss emp Moirs Ltd b 163 Maynard
Crouse Miss Verna emp Starr Hotel b do
Crowdey R A lab Dockyard b 22 Almon
Crowdis Rev Charles J pastor Kaye-Grove Union Church h 15 Beech
Crowe Addie (wid W E) h 466 Robie
Crowe Albern C h 271 South
Crowe Elma Miss supervisor Lorne Exchange M T & T Co b 23 Lady Hammond Rd
Crowe Eva Miss clk Halifax Seed Co b 4 Princess Place
Crowe E McL railway mail clk b 285 Barrington
Crowe Isaac ship carp b 74 Lower Water
Crowe J Frank & Son props Halifax Seed Co 139 Granville
Crowe J Frank of J Frank Crowe & Son h 4 Princess Place
Crowe Laura Miss clk N S Furnishing Co Ltd b
Crowe Marjorie Miss emp Mahons Ltd b 42 Kent

**CROWE WILLIAM (The Green Brick Store)**
**Importer and dealer in Berlin Wools, Knitting Yarns and all kinds of Ladies' Fancy Work and materials, Dolls, Toys and Beads, 491 Barrington h 177 S Park**
**House Phone Sackville 1064, Store Sackville 2791**

Crowe W Arthur of Frank Crowe & Son h 2 Princess Place

**CROWELL BROS LTD (M O Crowell President) Hardware Merchants 81-83 Upper Water (See marginal lines)**

Crowell Elsie Miss b 33 Lady Hammond Rd
Crowell Emma (wid Capt Seth) b 279 Gottingen
Crowell Emma (wid A J) b 18 Carleton
Crowell Horatio C reporter b 18 Carleton
Crowell I Lovett mgr sales dept Wm Robertson & Son h 52 Vernon
Crowell Lena Miss emp Traffic Dept M T & T Co b 33 Lady Hammond
Crowell Maria (wid Samuel O) h 449 Brunswick
**CROWELL MAURICE O** president of Crowell Bros Ltd h 15 Lorne Terrace
Crowell Osborne R secty Crowell Bros Lrd b 15 Lorne Terrace
Crowell Percy emp C A Fader b 106 Quinpool Rd
Crowell Roy tmstr b 33 Lady Hammond Rd
Crowell Saul J milkman 33 Lady Hammond Rd h do
*Crowley see also Crawley*
Crowley Charles lab b 18 Rottenburg
Crowley David train baggage master C N R h 148 Kaye
Crowley Mary Jane (wid John) h 8a Bell Rd
Crowley Patrick lab b 18 Rottenburg
Crowley Richard A fireman h 68 Maitland
Crown Cafe William Lyon prop 80 Gottingen
**CROWN LANDS DEPARTMENT** Province Building Hollis
**CROWN LIFE ASSURANCE CO** W A Hallisay mgr 53 Bland
Croxon Edmund lab h 183 Creighton
Corzier Percy cond N S T & P Co h 22 Kings Place
Cruickshank Bertram G of N S Undertaking Co h 141 Maynard
Cruickshank Charles seaman h 85 Hollis
Cruickshank James Edgar tinsmith Farquhar Bros Ltd h 103½ Charles
Cruickshank John A cond N S T & P Co h 216 North
Cruickshank W R clk Royal Bank b 32 Quinpool Rd
Cruise Daisy Miss clk b 120 Shirley
Cruise Elizabeth (wid Wm) b 192 Agricola
Cruise George shoemaker 11 Maynard h do
Cruise Joseph grocer 22 Cunard h 20 do
Cruise Robert G emp B & H Ltd b 20 Cunard
Crump Edna Miss mlnr Le Bon Marche b 14 Tower Rd
Crump Gordon plumber J G Crump b 14 Tower Rd
**CRUMP JAMES G** plumber 4 Argyle h 14 Tower Rd
Crump Margaret Miss b 14 Tower Rd
Crump Marjorie Miss steno C N R frt office b 14 Tower Rd
Crump William chauff h 101½ Grafton
Cuban Consul (Eduardo Patterson) 63 Morris
Cudihee George mach Dockyard b 33 Gerrish
Chdihee Katherine J Miss h 17 Granville
Chdihee Katherine (wid John N) h 33 Gerrish
Cudihee Katie Miss steno Dockyard b 33 Gerrish
Cudihee Richard emp Dockyard b 17 Granville

BUTLER BROS. REAL ESTATE BROKERS
19 JACOB STREET - Sackville 1082 and 2706

Stewart MOTOR TRUCKS
W. WALTER WATT
91½ Lower Water Street
TELEPHONE SACKVILLE 699

**The Great West Life Assurance Co.**
W. R. C. HEWAT, Nova Scotia Manager.
OFFICE: DENNIS BLDG. INSURANCE IN FORCE OVER 170,000,000



5 Upper Water Street Phone Sackville 197
PRINTING---Lino Prin L d.
SATISFACTORY

Cuddy Thomas (OAS) h 45a Rhode Island Ave
Cuffery James emp N S T & P Co b 282 Barrington
Culcowy Alexander lab b 254 Upper Water
Culden Archibald elect eng Shipyards b 15b Hunter
Culford Nellie Miss waitress Noroca Cafe rms 59 Hollis
**CULHANE REV P J** prin St Mary's College h 4 Windsor h do
Cullen Margaret Miss tailoress b 20 Uniacke
Cullaton Andrew tmstr S M Brookfield Ltd h 156 Creighton
Cullen Ellen (wid George M) h 91 Morris
Cullen James emp Dockyard b 980 Barrington
Cullen Johanna (wid Edward) h 282 Agricola
Cullen Mary A Miss drsmkr 221 Morris b do
Cullymore A H city coal weigher S Cunard & Co h 59 Cunard
Cullymore John emp C N R b 59 Cunard
Cullymore Percy A bkpr Martin & Moore Ltd b 59 Cunard
Cumming Alexander emp Piercey Supply Co Ltd b 8 Moran
Cumming Jessie W b 11 Sarah
Cumming T Abbot cashier Clayton & Sons h 11 Sarah
Cummings Annie (wid Patrick) h 106 Creighton
**CUMMINGS A G** barrister registrar Divorce Court Court House rms 25 Morris
Cummings Catherine Miss bkpr b 42 Spring Garden Rd
Cummings Donald foreman plumber Farquhar Bros Ltd h 37 Fenwick
Cummings Edward B A prin St Mary's Boys School b 42 Spring Garden Rd
Cummings Estella (wid D A) h 55 Edward
Cummings Frederick h 121 LeMarchant
Cummings Kate Miss b 42 Spting Garden Rd
Cummings Margaret Miss h 961 Barrington
Cummings M B Miss b 42 Spring Garden Rd
Cummings Winnifred Miss steno M T & T Co b 42 Spring Garden Rd
Cummins Simon supervisor City Coal Weighers City Hall h 198 Maynard
**CUNARD S & CO LTD** coal merchants 79 Upper Water and 33 Lower Water

CUNARD LINE
THE ROBERT REFORD CO LIMITED
STEAMSHIP AGENTS
GENERAL AGENTS
REFORD BUILDING
110 GRANVILLE COR GEORGE
DAY AND NIGHT PHONES
SACKVILLE 1470-1471

Cunningham Alex electn helper Dockyard b ½ Parker
Cunningham Allan R phy and surgeon 260 Barrington h do
Cunningham Archibald electn h 2 Wright Ave
Cunningham Arthur D emp Wentzells Ltd h 910 Barrington
Cunningham Austin Ward Lieut (OAS) b 43 Cornwallis
Cunningham Dorothy (wid Alfred G) h 94 LeMarchant
Cunningham Earl DeB clk S Cunard & Co b 94 LeMarcahnt
Cunningham Florence (wid Joseph) h 57 Mewburn Ave
Cunningham Gladys Miss mgr North End Branch W U T b 43 Cornwallis
Cunningham Miss Hazel opr Shipyards b 910 Barrington
Cunningham Helen V Miss nurse 43 Cornwallis
Cunningham Rev Henry Ward rector St George C of E h 43 Cornwallis
Cunningham Keith S student b 257 Robie
Cunningham Laura tchr Tower Rd School b 35 Willow
Cunningham Miss Lena b Old Ladies Home 228 Gottingen
Cunningham Louis marine eng Imperial Oil Ltd b 62a Maine Ave
Cunningham Marguerite B Miss steno Provincial Secty b 94 LeMarchant
Cunningham Martin W stonecutter b 15½ Louisburg
Cunningham Maurice W student b 43 Cornwallis
Cunningham Ray chauffeur b 57 Mewburn Ave
Cunningham Richard 2nd end North Atlantic Fisheries Ltd b Glendale Hotel
Cunningham William S dairyman h 7 Bloomfield
Curley Isabelle (wid Michael) h 51a Rhode Island Ave
Curley Mary (wid Norman) h 2 Belle Rd
*Curran see also Curren*
Curran Agnes Miss steno b 50 South Park
Curren Annie b 101 Shirley
Curran Charles Rev curate St Mary's Cathedral b St Mary's Glebe 364 Barrington

Curran David J preventive officer H M Customs h 124 Edward
Curran Elizabeth (wid James) b 165 Brunswick
Curran Harold F auto mechanic h 3 Waterloo
Curran H G surveyor Pickings & Rowland b 99 Edward
Curran John (OAS) b 57 George
Curran John P h 99 Edward
Curran Patrick lab (OAS) h 40 Grafton
Curran William printer (OAS) b 124 Edward
Curran William J clk D A R office b 99 Edward
*Curren see also Curran*
Curren Albert E emp Cooley Bros b 3 Annandale
Curren Arthur E emp Motor Sales Ltd b 3 Annandale
Curren Arthur E of A E Curren & Co Ltd b Hillside Hall 21-25 South
**CURREN A E & CO LTD** ins and com agts 54 Bedford Row
Curren Bernard emp M T & T Co printing Dept h 5 Wright Place
Curren David marble cutter Geo A Sanford & Sons h 901 Barrington
Curren Edith Miss b 48 Henry
Curren Edward P chemist b 212 Maynard
Curren Ellen Miss slsldy Wood Bros b 9 Annandale
Curren Frank emp Stone Crusher b Fairview
Curren H Roy auto repr Motor Sales Ltd b 3 Annandale
Curren James emp D A R frt shed b 11 Bauer
Curren James sr stevedore h 5 Wright Place
Curren James B carpt layer N S Furnishing Co Ltd b 9 Annandale
Curren Jean Miss violinist 50 S Park h do
Curren Johanna Miss clk Moirs Ltd b 5 Wright Place
Curren John (OAS) h 55 Brunswick
Curren John J locker H M Customs h 9 Annandale
Curren Josephine Miss clk Wm Moore b 5 Wrights Place
Curren J R lino opr Mail Office b 75 Shirley
Curren Lawrence emp Imperial Tobacco Co b 50 South Park
Curren L O clk A M Bell Co Ltd h Bedford
Curren Minnie L Miss b 3 Annandal
Curren Margaret Miss clk Dead Letter Office b 50 S Park
Curren Michael piano tuner 54 Edward h do
Curren Morris repairman M T & T Co (OAS) b 5 Wright Place
Curren Nellie Miss clk b 9 Annandale
Curren Robert F emp Wm Stairs Son & Morrow Ltd b 3 Annandale
Curren Thomas of Sanford's Ltd h 3 Annandale
Curren Thomas J clk Civil Service h 50 S Park
Curren Walter C emp M T & T Co b 124 Edward
Curren William lab Dockyard b 113 Dresden Row
Curren William D government checker b 3 Annandale
Curren William J uphlstr Gordon & Keith h 48 Henry
*Currie see also Curry*
Currie Allan carp h 121 Gottingen
Currie Basil B (OAS) b 44 Victoria Rd
Currie Bessie b 93 Pepperell
Currie Cyril B clk Bank of N S (North and Agricola) b 93 Pepperell
Currie C C b 33 Bauer
Currie Daniel tmstr Moirs Ltd b 101 Cunard
Currie Dorothy Miss clk Bank of Montreal b 44 Victoria Rd
Currie Edward W emp C N R b 66 Longard Rd
Currie Emma (wid Douglas) h 22 Edinburg
Currie George A b 66 Longard Rd
Currie George C carp C N R h 52a Endicott Ave
Currie Miss Gertrude A stenoInspector of Taxation b 91 N Kline
Currie Harry lab h 81a Maine Ave
Currie Hugh painter b 47 Charles
Currie Hugh plumber G H Kinsman b 31 Allen
Currie James chauffeur b 24 Dresden Row
Currie James P emp N S T & P Co h 31 Allen
Currie John tmst h 43 Quinn
Currie John emp Dockyard b 111 Maynard
Currie John machinist William Collings & Son b 4 John
Currie John B prov Maggiage License clk h 44 Victoria Rd
Currie John M drive Dominion Express Co h 12½ Jacob
Currie Joseph stableman Moirs Ltd h 101 Cunard
Currie J McLean milk dlr 90 N Kline h do
Currie J Williamson business mgr Triangle Hut rms 78 Morris
Currie Leo F clk Imperial Tobacco Co Ltd b 44 Victoria Rd
Currie Lewellyn clk Wallace Shoe Store b 5 John
Currie Louis C engine driver D A R h 58 Longard Rd
Currie Margaret (wid William) b 13½ Henry

Stewart MOTOR TRUCKS
W. WALTER WATT
91½ Lower Water Street
TELEPHONE SACKVILLE 699

Currie Marguerite Miss cashier Workmen's Compensation Board b 106 Henry
Currie Marie steno Adams Transportation Co b 101 Cunard
Currie Marion (wid Leon) h 7 Kent
Currie Mary D (wid John) b 426 Tower Rd
Currie Mary (wid Wm) h 23 Agricola
Currie Mary Miss b 44 Victoria Rd
Currie Myrtle emp Moirs Ltd b 22 Atlantic
Currie Noble H mach h 66 Longard Rd
Currie Norman A govt steamboat insptr 75 Upper Water h 2 Lilac
Currie Ralph clk (OAS) b 101 Cunard
Currie Ralph chauff M T & T Co b "Idlewilde" N W Arm
Currie Robert carp h 93 Pepperell
Currie R H Mrs matron School for the Blind b do
Currie Thomas M cost acct N S Construction Co h St Margaret's Bay Rd
Currie T C Mrs h 305½ Agricola
Currie Vera Miss b 346 Robie
Currie Vera C clk Royal Bank b 44 Victoria Rd
Currie William real estate 208-209 Roy Bldg 435 Barrington h 50 N Bland
Currie William carp h 4 John
Currie William tinsmith C N R Roundhouse b 66 Longard
Currie Mrs W S b 28 Harvey
*Curry see also Currie*
Curry Alice Miss nurse Military Hospital b 180 South
Curry Alice (wid Victor) h 58 Duncan
Curry Clarence tmstr b 22 Edinburg
Curry Catherine Miss clk MacGillivray's Pharmacy b 83 Queen
Curry Frederick sectionman C N R h 38 Endicott Ave
Curry Hazel P steno Farquhar & Co Ltd b 57 Duncan
Curry Janet (wid J L) h 85 Morris
Curry James R clk (OAS) b 71 Morris
**CURRY MATTHEW A,** physician 71 Morris h do
Curry John D merchant h 348 Robie
Curry Thomas lab h 308 South
Curry Rae Miss b 270 Tower Rd
Curry Thomas H advts agt r 228 Roy Bldg h Bedford
Curry Vernie tailoress Clayton & Sons b 31 Chatham Ave
Curry Victor clk Bank of Commerce b 58 Duncan
Curtis Amelia (wid John) h 6 Prince William
Curtis Frederick W contractor and bldr h 43 John
Curtis George A tmstr b 2 Bayers Rd
Curtis Gladys Miss steno Halifax Welfare Bureau b 60 Duncan
Curtis G stableman N S T & P Co
Curtis Henry druggist 157 Shirley h 82 Duncan
Curtis Jane (wid Frederick) b 43 John
Curtis Lillian Miss b 2 Bayers Rd
Curtis Margaret Miss clk C A Curtis b 6 Prince William
Curtis Walter A truckman b 2 Bayers Rd
Curtis Walter H acct John Y Payzant & Son h 20 Gottingen
Curtis William J emp Piercey Supply Co h 2 Bayers Rd
Cushing Blanche Miss asst Dr F W Dobson b 5 Welsford
Cushing Charles E of Cushing & DeMone h 5 Welsford
Cushing Cyril sergt (OAS) b 5 Welsford
Cushing & DeMone barbers 386 Gottingen
Customs Appraisers Office 245-247 Hollis
**CUSTOMS BUILDING** Frederick A Warner janitor Bedford Row cor George
Cuthbertson Ethel Miss tchr School for Deaf b do
Cutler Absalom window cleaner h 51a Mewburn Ave
Cutler Charles carp h 109 Grafton
Cutler Robert O customs clk Acadia Sugar Refining Co Ltd b 44 S Park
Cutler R M cashier Acadia Sugar Refining Co h 44 S Park sum res Dartmouth
Cutlip Alice M Miss brdg hse 436 Robie
Cutlip Frank L city trav John Tobin & Co b 115 Spring Garden Rd
Cutten Helen (wid Ray) h 301 Morris
Cutten Patrick lab Dockyard b 17 S Clifton
Cutten Dr J B pres Acadia College of Halifax Relief Com Pension Board res Wolfville
Cuvan Albert emp Moirs Ltd h 144 Brunswick
Cuvelier Arthur L shoemkr (OAS) b 74 Agricola
Cuvelier Daniel truckman h 264 Chebucto Rd
Cuevlier Edith opr M T & T Co b 446 Robie
Cuvelier Edward lab h 26 James
Cuvelier Edward G lab b 12 Sullivan
Cuvelier Frederick coal dlr h 26 James
Cuvelier Louis L boot and shoemaker 12 Dresden Row h 446 Robie
Cuvelier Louis P boot and shoemaker 74 Agricola h do
Cuvelier Sophia (wid Theodore) h 12 Sullivan
Cuvelier William shoemaker Louis P Cuvelier (OAS) b 74 Agricola

# D

Dace Frederick painter b 2 Maitland
Dacey Frank teamster h 12 Kings place
Dacey John P painter h 125 Cedar
Dacey Mary (wid John) b 845 Barington
Dacey Stephen M Baker Bens Ltd. h 125 Cedar
Dacey Timothy J plumber (A O S) b 125 Cedar
Dagle Reggie stenog b 199 Barrington

Dagnall James W accoun Piercy Supply Co Ltd, h 508 Robie
Dahl John contr h 131 Cornwallis
Dahl W laborer b 131 Cornwallis
Daigo Albert stevedore b 2 Upper Water
Daine Francis clk N S Nursery b 132 Quinpool Rd
Daine James emp C N R freight shed bds 13 Stairs
Daine John storekeeper C N R h 16a Maine Ave
Daine Richard Mrs novelties 14 May h 18 Fern
Daine Richard H car inspector D A R h 18 Fern
Daine William G mach W & A Moir h 13 Stairs
Daisklin Vaccoon laborer b 254 Upper Water
Dakin D B mgr Nova Print Ltd, h 10 Church
Dakin Mildred Miss clk Dom Express Co b 18 Summer
Dakin Roy F bookkpr Piercy Supply Co bds 168 North

**DALE & CO LTD, Marine & Fire Underwriters W H Hebb, 160 Hollis**
(See page 18)

*Daley see also Daly*
Daley Miss A (student) b 2 Murray Place
Daley Alexander mach h 110 Maynard
Daley Edmund E Rev B A pastor Tabernacle Baptist Church h 279 Brunswick
Daley Gordon McL of Murray McKinnon & Daley h 11 Williams
Daley Thomas operator Casino Theatre b 24 Gottingen
Daley William E Student b 297 Brunswick
**DALHOUSIE UNIVERSITY,** Arts Science, Engineering, Studley Coburg Rd
**DALHOUSIE UNIVERSITY,** Law, Medicine, Pharmacy and Dentistry, Carleton
Dalmaine Cyril student rm 43 Brenton
Dalton & Murphy, groceries & Meats, fruits & vegetables, 31 West
Dalton Arabella F (wid James) h 578 Robie
Dalton Arthur (O A S) b 578 Robie
Dalton Charles J of Dalton & Murphy h 7 Davidson
Dalton Harry vice pres A M Bell & Co Lt h 578 Robie
Dalton Jack clk b 578 Robie
Dalton Marion Miss clk N S Nursery b 578 Robie
Dalton William M of Cahill & Co, h 17 Spring Garden Rd
Dalrymple Arthur W lab b 3 Dresden Row
Dalrymple Edward night formn Round house h 200 Windsor
Dalrymple James L male nurse V G H 330 Tower Rd
*Daly see also Daley*

**DALY & CORBETT, General agents for Nova Scotia Northern Assurance Co Ltd, of London**
**Assets over $40,000,000**
**Phone Sackville 218**
**Offices rms 20-22 193 Hollis**
**(see front cover)**

Daly Joseph J barber Samuel Shields b 38 Birmingham
**DALY SIR MALACHY B,** of Daly & Corbett h 95 Spring Garden Rd
Daly Miss Mary stenog b 406 Tower Rd
Daly Mary Miss b 95 Spring Garden Rd
Daly Mary Miss h 21 Birmingham
Dalziel Bella (wid James) h 24 Charles
Dalziel Edna clk Ungar's Laundry b 90 North
Dalziel Georgina (wid John) h 90 North
Dalziel Hugh tinsmith 106 Maynard h 102½ do
Dalziel John H salesmn Willis Piano & Organ Co, h 199 Quinpool Rd
Dameatt Frederick emp Moirs Ltd, b 232 Upper Water
Danboise Alex J steam fitter h 21 Bilby
Dancuy Elizabeth (wid) Thomas, bds 24 Chatham Ave
Dando Wm J painter bds 245 Agricola
Daniels George clk Royal Bank of Canada b 61 Chebucto Rd
Daniels George marine eng h 299½ North
Daniels George A concrete insp C N R, h 100b North Park
**DANIELS HON ORLANDO T,** attorney general Province Bldg Hollis b Queen Hotel
Daniels Thomas porter C N R Co b 119 Creighton
Daniels William H asst supt City Water dept h 61 Chebucto Rd
D'Arcy Annie Miss h 21 Church
D'Arcy A Miss emp Halifax Relief Com b 51a St John Ave
D'Arcy Patrick (O A S) h 51a St John Ave
Dares Anthony h 36 Hollis
Dares Edith Miss bkpr English & Scotch Woolen Co b Dartmouth
Dares Hugh B letter carrier h Dartmouth
**DARLING BROS LTD,** engineers and mfrs Machinery, (J A Thompson mgr) Simpson Building 3 Buckingham
Darr Clarence auto expert Robertson Ltd
Darrach Milton com trav b 104 Windsor
Darrach Rupert carp C N R h 104 Windsor

Stewart MOTOR TRUCKS
**W. WALTER WATT**
**91½ Lower Water Street**
**TELEPHONE SACKVILLE 699**

COATES ELECTRO PLATING PLANT All Kinds of Plating and Refinishing FACTORY FOOT OF GEORGE STREET Halifax Agents: COOLEY BROS., 395 Barrington St. House Phone, Harbor 431-R Phone, Sackville 734

Lawrence Hardware Co. Ltd. Phone Sackville 374
Wholesale and Retail Hardware 152-154 Granville Street



Darrach Russell J emp Dining Car C N R b 104 Windsor
Darris Lilia Miss emp Moirs Ltd b 55 Allen
Darris Rosē Miss emp Moirs Ltd b 55 Allen
Dassckaline Nic—emp Bate McMann Co h 23 North Clifton
Dashoff L fireman N S T & P Co
Dart Clara Miss emp Moirs Ltd b 12 Princess Place
Dart Edward F Ry mail clk h 35 Agricola
Dart John George painter h 12 Princess Place
Dart Maud Miss b 12 Princess Place
Dart Seymour (O A S) h 16 Fern
Dart S b 12 Princess Place
Dart Theodore emp Moir's Ltd b 12 Princess Place
**DARTMOUTH FERRY AND TICKET OFFICE,** Upper Water foot of George
Dartmouth Land Co Ltd, John W Regan mgr, Scott Bldg 11 Buckingham
**DARTMOUTH SOAP CO,** J P Mott & Co office, 233 Hollis Factory, Dartmouth
Daughters and Maids of England, Sons of England Hall 78 Agricola
Dauntin Samuel lab h 93 Agricola
Dauphinee Albert wood turner h 38a Bell Rd
Dauphinee Alfred lab Dockyard h 327 Agricola
**DAUPHINEE ALLAN R,** mgr Boutiliers Ltd, h 147 Henry
Dauphinee Andrew emp Boutiliers' Ltd h 211½ Barrington
Dauphinee Annie Miss cashier Wood Bros Ltd b 166 Pepperell
Dauphinee Annie (wid Uriah) h 127 North
Dauphinee Arnold R carp h 119 Allen
Dauphinee Arthur E B asst bkpr S M Brookfield Ltd h 22 Allen
Dauphinee Belle emp Weeks Printing Co h Block 3 Bell Rd
Dauphinee Cyril L of Robinson Bros h 166 Pepperell
Dauphinee Frank emp Leonard Fisheries Ltd h 26 Morris
Dauphinee Gladys Miss, b 211½ Barrington
Dauphinee Henrietta Miss emp Moirs' Ltd, b 2 Thompson's Court
**DAUPHINEE ISAAC** pres Boutilier's Ltd h 15 Dresden Row
Dauphinee James V packer A & W MacKinlay Ltd h 19 Wright Place
Dauphinee Jessie emp Moirs Ltd, b 2 Thompson's Court
Dauphinee John emp Moirs Ltd b 17 Bauer
Dauphinee John lab bds 186 Quinpool Rd
Dauphinee Joshua E master mariner h 4 Woodill
Dauphinee Lillian Miss b 15 Dresden Row
Dauphinee Lloyd A tmstr b 4 Woodill
Dauphinee Lyndall Miss emp Green Lantern b 94 Queen
Dauphinee Mabel Miss steno Wood Bros Co Ltd, b 166 Pepperell
Dauphinee May Miss clk Wentzells Ltd b 327 Agricola
Dauphinee Olive Miss emp New York Cloak Co b 211 Agricola
Dauphinee Percy shipper Gordon & Keith h 1 McCully
Dauphinee Roland emp Boutilier's Ltd (O A S) b 15 Dresden Row
Dauphinee Roy O tmstr b 4 Woodill
Dauphinee Sarah (wid Elias) h 17 Bauer
Dauphinee Stanley clk b 211½ Barrington
Dauphinee Walter lab bds 327 Agricola
Daveno Alfred N Temp drinks 192 Argyle b 219 Brunswick
*Davey see also Davie*
Davey Arthur emp Imp Oil Co, Dartmouth bds 49 Hollis
Davey Hedley student N S Technical College, bds 49 Hollis
Davey Henry G dairyman Scotia Pure Milk Co Ltd, h 105 Charles
Davey J H Lieut, ship wright h 9 Dockyard
David Bernard chauffeur C A S C b Glaces Barracks
David Joseph C tmstr h 1 Gerrish Lane
David William h 5 Gerrish Lane
Davidge John carp b 31 Yale
Davidge Minnie (Miss) cashier Green Lantern, b 114 Maynard
*Davidson see also Davison*
Davidson Allen H carp 295 Morris
Davidson Annie (wid Stephen) h 124 Morris
Davidson Annie (wid B M) h 27 South
Davidson Bernard F Major, R A Park, h Garden Crest Apartments
Davidson Bessie( (wid Alex P) h 114 Gottingen
Davidson Building 493 497 Barrington
Davidson Miss Dorothy clk Merchants Bank of Com, bds 73 Victoria Rd
Davidson Edna M Miss 183 S Park
Davidson Ethel Miss stenog H H Marshall & Co, b 85 Birmingham
Davidson E C carp b 12 South
Davidson Frank carp Piercy Supply Co b 142 North
Davidson Fred L barrister Eastern Trust Bldg 20 Prince h 73 Victoria Rd
Davidson James blksmith's hlpr N S T & P Co, h 136 Preston
Davidson Jessie Ann nurse b 136 Preston
Davidson John W, clk Dockyard h Rector
Davidson Kathleen Miss, b 183 S Park

Davidson L Clyde, of L Clyde Davidson & Co h 46 Vernon
**DAVIDSON L CLYDE & CO,** stationers and printers 495 497 Barrington
Davidson May Mrs (wid) b 289 North
Davidson Printing Co, (L Clyde Davidon & Co) 495 497 Barrington
Davidson Reta Miss steno C A P C b 27 South
Davidson Robert h 2 Mitchell
Davidson Ruby F Miss steno Dale & Co Ltd b 85 Birmingham
Davidson S R Mrs (wid) h 124 Morris
Davidson Thomas G salesman L Clyde Davidson & Co, bds 46 Vernon
Davidson Walter S clk bds 225 Barrington
Davidson William carp b 264½ Maynard
Davidson William C city trav R B Colwell b 56 Queen
Davidson William S of G S Campbell & Co h 183 S Park
*Davie see also Davey and Davy*
Davie Albert horseshoer 185 Market h 17 do
Davie Annie (wid Arthur) h 15 North
Davie Arthur upholsterer b 15 Nort
Davie Clarence (O A S) b 15 North
Davie John S Major "B" Unit Wellington Bks, bds 282 Barrington
Davie John lab Dockyard
Davies Albert E cook Niobe, h 201 Brunswick
Davies Annie M Miss b 484 Robie
Davies Dora Miss emp Moirs Ltd b 1 Bell Lane
Davies Edith M Miss nurse b 100 Allen
Davies Frederick V fuel foreman C N R h 192½ Agricola
Davies John h 100 Allen
Davies John T (O A S) h 1½ North Clifton
Davies J O clk Roberts, Simpson & Co bds 83 Queen
**DAVIES THOMAS F,** mgr Dom Rubber System (Maritime) Ltd, (Halifax Branch) h 137 Shirley
Davies Victor carp h 6 Maine Ave
Davies Walter E emp Mahons Ltd h Princess Lodge
Davies William real est agt 634 Barrington h 484 Robie
*Davis see also Davies*
Davis Alice (wid John) h 895 Barrington
Davis Annie (wid Thomas) h 32 Agricola
Davis Arthur emp Dry Dock, bds 35 Bauer
Davis Arthur J mach Dockyd 103 North
Davis Charles apprentice Dockyard h 143 Longard Rd
Davis Charles roofer Wm McFatridge h 895 Barrington
Davis Charles J b 160 Brunswick
Davis Charles W groceries meat raw hides, raw furs and pelts 87 Argyle h 85 do
Davis Charlesworth Norwood engineer & elect, bds 86 Argyle
Davis David L emp Majestic Theatre h 3 Fenwick
Davis Doris Miss steno Court House b 83 Morris
Davis Edith clk E E Parsons bds 103 North
Davis E Susan Miss h 206 Grafton
Davis Florence M Miss b 7 Quinpool
Davis Francis J seaman bds 32 Agricola
Davis Frank W (O A S) h 33a Fredericton Ave

**DAVIS & FRASER (A J Davis, J F Fraser)**
**Pork Packers,**
**859-861 Barrington,**
**Phones Lorne 135 and 136**

Davis Frederick warrant officer H M C S "Niobe" h 8 Belle Aire Terrace
Davis George b 376 Dutch Village Rd
Davis George J emp printing dept M T & T Co, h 160 Brunswick
Davis George William painter h 174 Argyle
Davis Hattie Miss b 35 Bauer
Davis Henry stevedore h 7 Falkland
Davis Horace H h 10 Henry
Davis Horace H Mrs asst Lady embalmer Snow & Co Ltd h 10 Henry
Davis James A real est agt h 28 John
Davis John lab Flemming Bros
Davis John A Messenger P O h 40½ Kings Place
Davis John C clk P O h 156½ Brunswick
Davis Kathleen (wid George) h 18 Wright Place
Davis Leonard W head clk Queen Hotel b do
Davis Lewis emp Halifax Relief Com b 3 Fenwick
Davis Mamie Miss emp Moirs Ltd b 7 Falkland
Davis Margaret emp Halifax Relief Com b 3 Fenwick
Davis Margaret (wid Edward) brdng hse 262 Upper Water h do
Davis Mary Miss bkpr Robert McLeod & Son b 33a Fredericton Ave
Davis Matthew bugler South Bks, b 32 Agricola
Davis Mary b 7 Quinpool
Davis Minnie Miss book binder Royal Print & Lith Ltd, b 32 Agricola
Davis Morris B sleeping car porter C N R b 166 Maynard
Davis Reta emp Military Hospital bds 4 Hollis
Davis Rubena (wid George) h 105 Gerrish

Stewart MOTOR TRUCKS
W. WALTER WATT
91½ Lower Water Street
TELEPHONE SACKVILLE 699

"PRUSSIAN OIL" The Greatest Reliever of pain--- 25c
Made in Halifax by Canadians. Internal and external. At Druggists

Davis Thomas clk R A Park, b 32 Agricola
Davis Thomas (O A S) h 8 Chatham Ave
Davis Thomas J optician H W Cameron h 181 Jubilee Rd
Davis Thomas W stationer 180 Granville h do
Davis T James bds 85 Argyle
Davis Violet Miss clk F W Woolworth Co Ltd, b 29 Hunter
Davis Wm coachman Mrs M L Wickwire h 349 Brunswick
Davis William grocer 30 Kane h do
Davis William Albert janitor C of E Institute 414-416 Barrington h do
Davis William A emp Drydock rms 33 Bauer
Davis William G carp Dockyard h 143 Longard Rd
Davis William H barber, bds 105 Gerrish
Davis William I farmer h 376 Dutch Village Rd

**DAVISON & FORSYTH**
**(J M Davison L A Forsyth) barristers, room 8 Chronicle Bldg, 93 Granville**
**(see card in classified )**

Davison Charles lab h 58a Edincott Ave
Davison Christopher S city coal weigher Wm Roche h Rockingham
Davison Dora Miss steno Dockyard
Davison George painter David Roche h 174 Argyle
Davison Greta Z clk Royal Bank b 82 Jubilee Rd
Davison Henry H shipper I B Shaffner & Co Ltd, h 82 Jubilee Rd
**DAVISON JAMES M, K C ,** of Davison & Forsyth, Swedish vice consul, Chronicle Bldg 93 Granville summer res Jollimore
Davison John seaman bds 18 Stairs
Davison Lucilla D (wid Thomas E) clk D P O Inspctors office b 68 Morris

**DAVISON PARKER CO, LTD,**
**Woodworkers, Dealers in lumber**
**18-24 Davison Warehouse Kempt Rd**
**(See Card Below)**

DAVISON, PARKER CO. LTD.
Woodworkers' and Builders' Supplies
Phones Lorne 26 and 27
Office and Yard 18-24 Davison St.
Warehouse, KEMPT RD. Phone Lorne 151

Davison Robie clk Bank of Montreal (O A S) b Rockingham
**DAVISON ROBIE S,** pres Davison Parker Co Ltd, h 127 Windsor, summ res Rockingham
Davy John plumber h 51 Longard Rd
Dawe Charles emp Morson Ladies Tailor b 18 Cabot
Dawe Hilda Miss b 18 Cabot
Dawe Robert C, lab h 18 Cabot
Dawes George W carp (O A S) h 99 S Kline
Dawes Harold printer b 99 S Kline
Dawcet Raymond clk Wentzells Ltd, h 4a St John Ave
Dawson A B physical director Y M C A b do
Dawson Charles W bkr Payzant & King b 56 Queen
Dawson F A mechanic h 1½ Linden
Dawson George emp Willis Piano Co, h 13 Starr
Dawson James J, construction agt, h 47 Wellington
Dawson James M lab Drydock h 933 Barrington
Dawson John B ticket accountant C N R depot bds 22 Hollis
Dawson J C student b 43 Carleton
Dawson K L asst to Supt Gas Works N S T & P Co b 43 Carleton
Dawson Mary Miss bds 47 Wellington
Dawson Percy J acct Burns & Kelleher b 11 Agricola
Dawson Richard J gen agt H & S W express Ltd, h 47 Wellington
Dawson Victoria (wid Patrick) b 30 Pavilion Barracks
Dawson William A, clerk, H & S W Ry b 47 Wellington
Day Amelia (wid Thomas) b 41½ Fenwick
Day Andrew stevedore h 30 Blowers
Day A Bertram carp h 41½ Fenwick
Day Bernard (O A S) h 131 Creighton
Day Clyde W clk Lawrence Hardware Co Ltd h Dartmouth
Day C F teller Bank of Montreal b 93 Morris
Day Daniel painter b 247½ Brunswick
Day Francis (O A S) b 131 Creighton
Day Fred city trav Wentzells Ltd h 831 Barrington
Day George H master mariner h 35 Upper Water
Day Gerald tmstr M Day h 27 Compton Ave
Day Harry E slsmn W F Page h Dartmouth
Day Hugh E groceries and meats, 1 lady Hammond Rd h 3 do
Day John emp S M Brookfield Ltd h Dartmouth
Day John J fireman C N R b 400 Agricola
Day Joseph F letter carrier h 400 Agricola
Day J Lowrey motorman N S T & P Co h 20 Kings Place
Day Mary (wid Frank)b 1018 Barrington

**DAY MICHAEL, Sanitary Engineer and Plumber,**
**73 Cornwallis, h 27 Compton Ave**
**(see page 28)**

Day Michael h 131 Creighton

**BUTLER BROS.** **REAL ESTATE BROKERS**
19 Jacob Street, Phone Sackville 1082-2706



Day peter L engineer C N R h 22 Macara
Day Thomas F barber 24½ Jacob bds 282 Upper Water
Day Thomas W emp Michael Day b 27 Compton Ave
Day Walter B, dry goods, rm 218 Roy bldg h Portland Dartmouth
Day William corp R C G A h 248 Agricola
Day William gunner R C G A b 6 Pavilion Barracks
Day William A boatswain D G S "Stanley" h 18 Gerrish
Day William H clk Dominion Coal Co Ltd h 324 Agricola
Day Winnifred M steno Michael Day b 27 Compton Ave
Deakin Ethel Miss emp Geo Hay Tailoring Co b 7 Fenwick
Deakin Henry coachman R A Corbett h 7 Fenwick
Deakin Margaret b 7 Fenwick
Deakin John plumber h 137 Hollis
Deakins R Mrs emp Globe Ldy b 37 Dresden Row
Deal Andrew mach b 384 Dutch Village Rd
Deal Beulah Miss saleslady Cabots Dry Goods Store b 281 Brunswick
Deal Caroline steno Merchants Guarantee Asso. b Fairview
Deal Charles A blksmth 564 Kempt Rd b 568 do
Deal Emily (wid Leonard) A h 568 Kempt Rd
Deal Henry C dairyman 447 Dutch Village Rd, h do
Deal Johanna (wid Benjamin) b 4 Ontario
Deal Johanna Mrs (wid David) b 34 Hunter
Deal Levi farmer h 384 Dutch Village Rd
Deal Mary (wid Scott) h 55 Maynard
Deal Miss Mary Apts sten. b 21 Hollis
Deal Percy G emp machine shop b Dutch Village Rd
Deal Robert tmstr h Bedford
Deal Robert lab h Africaville
Deal Robert E, emp St John's Cemetery h Fairview
Deal Sadie (wid Fred H) h 276 Dutch Village Rd
Deal Stanley A plumber h 410 Dutch Village Rd
Dean Arthur nurseryman 64 Longard Rd h do
Dean Benjamin military police h 83 Longard Rd
Dean Carrie (wid John) h 6 Woodill
Dean Edith Miss clk Dartmouth Ferry b Thistle Dartmouth
Dean Miss Emma emp Dartmouth Ferry office b Thistle Dartmouth
Dean E C Lieut Col A D of S & T, M D 6, h 56 North Bland
Dean George clothes presser 152 Upper Water
Dean Harry musical director Halifax Conservatory of Music h 253½ Robie
Dean John emp C N R Dining Car b 934 Barrington
Dean John emp Deep Water b 164 Upper Water
Dean John W carp h 190 North
Dean Leo F prop The Silver Grill, b 163 Hollis
Dean Margaret Mrs (wid) h 934 Barrington
Dean Samuel carp h 178 Agricola
Dean William carp h 130 North
Dear James H Custom tailor 44 Cornwallis h do
Dearborn William carp h 9 Wright Place
Dearew Frank brbr b 80 Upper Water
Dearn Miss Lucy M D sten R G Dun & Co b 38 Queen
DeAubin Avery emp David Roche & Co b 15b Hunter
Debay C M Dom Police b 55 Cunard
Debay John Harris (O A S) h 55 Cunard
DeBay William carp h 257½ Gottingen
DeBay William F truckman h 188 Jubilee Rd
Delbin Jean Miss telephone Opr N S T & P Co, b Armdale
Deboe Frederick lab h 24½ Blowers
DeCarteret Herman S clk Cunard Coal Co South b 99 S Park
DeCarteret Norman clk S Cunard & Co b 99 South Park
**DECARTERET WILLIAM G,** Captain cable steamer "Lord Kelvin" h 99 South Park
DeChantel Frances Sister tchr St Patrick's Girls' School b 321 Brunswick
Decker Catherine temp drinks cigars & cigarettes, 731 Barrington h do
Decker C lab N S T & P Co
DeCourcey Mary (wid P C) b 154 L Water
Dee Gertrude Miss clk Moirs Ltd b 132½ South
Dee John mach Dockyard 967 Barrington
Dee John J barber h 586 Robie
Dee Lillie Miss b 132½ South
Dee Mary Miss drsmkr b 27 Willow
Dee Minnie Miss clk Moirs Ltd b 132½ South

Stewart MOTOR TRUCKS
W. WALTER WATT
91½ Lower Water Street
TELEPHONE SACKVILLE 699

FRISCO CAFE 62 SACKVILLE STREET
Corner Argyle Phone Sackville 1646
THE PLACE TO GET THE BEST MEAL FOR THE LEAST MONEY



Look for our name on the Glass Doors
PHOTOS made Night or Day.
FILMS finished for Amateurs.
ENLARGEMENTS made and framed.
COX BROS. COMPANY,
469 Barrington. cor. Prince St. Phone Sackville 1419 W

Dee Nellie Mrs (wid) h 88 Queen
Dee Patrick grocer 22 Hurd h 28 Starr
Dee Thomas driver Dominion Express Co h 132½ South
Deegan Margaret (wid Nicholas) h 219 North
Deegan Nellie Miss emp Moirs Ltd b 219 North
Deegan Nicholas J porter b 219 North
Deegan Thomas emp Holland & Kuhn b 219 North
Deer Alton S lab (O A S) b 388 Young
Deer Annie Miss emp Moirs Ltd b 10 Maynard
Deer Esther Miss b 388 Young
Deer Eunice M (wid Thos) h 388 Young
Deering Maud Mrs (wid) b 150 North
DeForest E cond N S T & P Co 67 Agricola
DeForest Winnifred L Miss steno Imperial Theatre b 8 Gottingen
DeFreytas Frank E clk P O h 18 Moran
DeGrishe Gordon W electrician N S T & P Co, h 136 Spring Garden Road
Delaney Corp, chauffeur C A S C b Glacis Barracks
Delaney Alice F Miss timekpr P S & D C Service b 77 Agricola
Delaney Annie Miss clk b 22½ Islesville
Delaney Charles lab Halifax Shipyards, h 109 Agricola
Delaney Edward J h 293 Maynard
Delaney Elizabeth Miss h 359½ Brunswick
Delaney Eusem lab b 186 Upper Water
Delaney Frank mason h 19 Summit
Delaney Harriett M emp Moir's Ltd b 109 Agricola
Delaney James W plumber h 28 Agricola
Delaney John stevedore h 3 Duke
Delaney John E clk b 293 Maynard
Delaney John F foreman checker C N R b 77 Agricola
Delaney John L garage foreman M T & T Co h 34 Tower Rd
Delaney Lillian Miss clerk b 19 Summit
Delaney Louis J b 293 Maynard
Delaney Margaret (wid William) h 77 Agricola
Delaney Margeret clk American Store b 19 Summit
Delaney Mary A Miss steno Workman's Compensation Board b 77 Agricola
Delaney Maud Miss emp Moir's Ltd b 3 Duke
Delaney Maurice clerk b 48 South
Delaney Michael messenger A D of S & T b 111 Cunard
Delaney Michael h 111 Cunard
Delaney Minnie Mrs h 32 Tower Rd
Delaney Patrick (O A S ) h 1 Fredericton Ave
Delaney Patrick J sr baker h 33 Spring Garden Road
Delaney Sarah J (wid John F) b 120 Brunswick
Delaney Thomas Rev curate St Patrick's Church b 311 Brunswick
Delaney Thomas clk b 359½ Brunswick
Delaney William J carp 54 Dresden Row
Delaney William P clk C N R Frt shed h 1 N Maitland
Deleon Albert tmstr b 6 Market
Deleon Daniel sexton Grafton St Methodist Church h 6 Market
Delhanty Gertrude photo dept MacGillivray's b Queen
Dellapinna Sarah J (wid William K) h 2 Kent

**DELLA TORRE WILLIAM**
**Prop London Rubber Stamp Co**
**225 Hollis**
**h 141 Spring Garden Rd**

Delong Birdie Miss steno C N R b 39½ North
Delong L S carp & builder rms 156 Spring Garden Road
Delonge Sheldon mason H 9r Maynard
DeLorie John emp C N R b 32 Sullivan
DeLouchery Emmett pilot h 9 Louisburg
DeLouchery James porter Deepwater b 38 Maynard
DeLouchery John emp Pickford & Black h 38 Maynard
Delprat Eugene h 6 Proctor
Demerara Electric Co Ltd F B Oxley secty rm 2 Keith Bldg 411 Barringto
Demerick Arthur emp Brunswick House b 305 Brunswick
Demers George checker h 50 Livingstone
Demers Victor E draughtsman Ross & McDonald b Y M C A
Demetre George prop Commercial Hotel 10 Duke
DeMill John P photographer Gauvin & Gentzel h 43 Spring Garden Rd

**DEMONE H F, Custom Tailor**
**Room 137 Roy Bldg 435 Barrington, h 81 Elm**
**(see marginal lines)**

DeMone George A barber h 325 Agricola
DeMone Ida (wid Isaac) h 59 Columbus
Demone Isaac barber Cushing & Dem one h 7 Hunter
DeMone John (O A S) h 149 Kaye
DeMone Mary E clk P B Faulkner b 21½ Spring Garden
DeMone Milton (O A S) b 59 Columbus
DeMone Owen b 59 Columbus
DeMone Roger William stevedore h 10 Compton Ave
DeMone Roy B Salesman Condon's Ltd 81½ Allen

# No Waiting---These Goods

## NOW IN STOCK

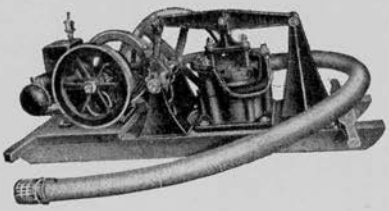

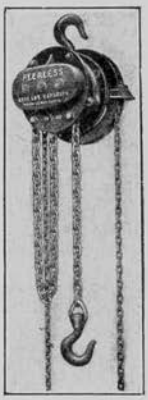


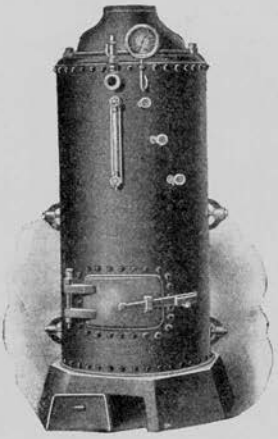

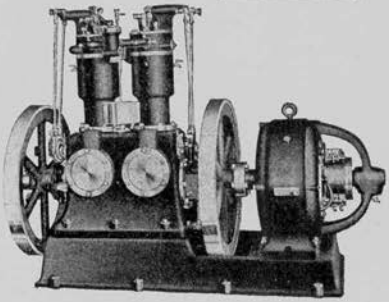

WE offer for sale some of the best lines made including Steam Pumps, Centrifugal, Rotary, and Diaphragm Pumps, Boilers, Engines, Direct Connected Generating Sets for Stationary and Marine use.

---

## The A. R. WILLIAMS MACHINERY CO. Ltd.

**HALIFAX, N. S.**




We Now Have a Halifax Warehouse at 204-206 Upper Water St., Running Through to Barrington St.

**Dr. E. P. Ennis** DENTIST
485 Barrington St.
Opp. St. Paul's Church



DeMone Thomas J Hub Cafe 34 Gottingen h 118 Edward
DeMone Wallace b 59 Columbus
Demont William carp Dockyard b 655 Barrington
Dempsey Isabel B Miss tchr St Patrick's Boys' School b 624 Robie
Dempsey Janet (wid John ) h 624 Robie
Dempsey John emp Grain elevator b 8 Cornwallis
Dempsey Mary C nurse b 624 Robie
Dempsey Patrick lab Dockyard b 126 Harvard
Dempster James C plasterer b 100 Chebucto Rd
Dempster Mary (wid) James) h 11 Willow
Dempster May W Miss tchr Joseph Howe School b 11 Willow
Dence Annie M Miss clk est John Dence b 437 Quinpool Rd
Dence Geo P of est John Dence h 437 Quinpool Rd
Dence John (est of )groceries, flour and feed, 439-441 Quinpool Rd
Dence Margaret (wid John) h 437 Quinpool Rd
Dence Mary J Miss tchr School for Blind b 437 Quinpool Rd
Denham Donald painter Dockyard b 33 Birmingham
DeNigris Alfred manufacturing furrier 122 Hollis h do
Denning John sergt major, R C R b 29 Artz
Dennings George engineer b 75 Grafton
Dennis Annex 106 Granville
Dennis Building Edward J Wilson janitor 108 Granville
Dennis Clarissa A Miss b 45 Coburg Rd
**DENNIS HON WILLIAM,** senator president Halifax Herald Ltd, 42-48 Argyle h 45 Coburg Rd
**DENNIS WILLIAM H,** mgr The Halfax Herald Ltd h 163 Coburg Rd
Dennison Daisy F Mrs emp Mahons Ltd b Dartmouth
Densley Harry grocer & confectionery 8 Walker
Densley Henry A R h 16 Stairs
Densmore Mattie E Miss steno Deputy Atty Genl b 172 Robie
Dent Mary (wid James) h 5 York
Denton Frances L Miss steno b 209 S Park
Denton Jean Miss steno b 138 Cunard
D'Entremont Irene E Miss steno N S Water Power Com b 7 Inglis
D'Entremont Levier carp b 180 Barrington
DeNully Anker rigger Dry Dock h 187 S Park
Department of Marine (J W Crichton secty) 70 Bedford Row
Dept of Soldiers Civil Re-establishment Information & Service Branch, office 349-355 Barrington
DePaul Sister Superior St Joseph's Orphanage 29-53 Quinpool Rd b do
Depriez Mrs b 33 Harvey
**DEPUTY ATTORNEY GENERAL'S** office Cheapside
**DEPUTY KING'S PRINTER,** F W Smith Province Bldg Hollis
**DEPUTY PROV. ATTORNEY GENERAL,** Fred F Mathers, Prov. Bldg Hollis
DeRaine Charles painter h 79 Buckingham
Derbyshire Phyllis Miss emp Evening Mail b 326 Agricola
DeRoche Raymond O clk b 4 Duncan
DeRoche Sadie Miss waitress b 13 Granville
Derome A P piano polisher Johnson Piano Co, h Pine Dartmouth
*Derrick Mary Anne (wid Patrick) h 384½ Dutch Village Rd
Derwin James J (O A S) h 40 Bauer
DesBarres H A Miss stenog b 91 Brunswick
DesBrisay Albert E draughtsman Prov Highway office h 66 Maitland
DesBrisay A E photographer 729 Barrington b 66 Maitland
DesBrisay A S Lieut Hdqtr office b 156 Spring Garden Rd
DesBrisay Miss Gladys clk E E Parsons b 66 Maitland

**DESCHAMPS ELZEARD**
**Contracting Plasterer**
**54 Almon, h 54½ do, phone Lorne 1748**
**(see col insert)**

Descahmps Ella Miss clk E E Parsons b 630 Robie
Desclouds G painter b 214 Brunswick
Desgranges Francis J emp Brandram-Henderson Ltd h 52 Livingstone
Desgranges Mellie Mrs grocer 52 Livingstone h do

Stewart MOTOR TRUCKS
**W. WALTER WATT**
**91½ Lower Water Street**
**TELEPHONE SACKVILLE 699**

*k*

**Halifax Fire Insurance Company** **60 BEDFORD ROW**
**THE OLDEST IN HALIFAX** **HALIFAX**



DesGranges F jr, b 52 Livingstone
Desmord Clara Miss emp bindery Royal Print & Litho Ltd, b Shore Rd Dartmouth
Desmond Clara Miss b 11 Hennessy
Desmond Edward elct b 53 North Bland
Desmond Fred H letter carrier h 89 Gerrish
Desmond James emp P J Hanifen b Shore Rd Dartmouth
Desmond Miss nurse Camp Hill Hospital b 348 Gottingen
Desneaux Mary Miss emp Moirs Ltd b Stanley
DeStephen Frank plumber b 216 Grafton
DeStephen Jane (wid Vincent) h 216 Grafton
DeStephen Theresa Miss ,Traffic Dept M T & T Co b 216 Grafton
DeStephen Vincent elect Farquhar's Bros Ltd b 216 Grafton
DesVeaux John F carp 148 Pepperell
DeVan James clk N S Furnishing Co Ltd b Dartmouth
De Van Jean Mrs emp Ungar's Laundry h 199 Grafton
DeVan Kathleen b 110 Argyle
DeVan Minnie Miss clk Moirs Ltd b 180 Ochterloney Dartmouth
DeVan Vincent M mgr Carpet Dept N S Furnishing Co h Dartmouth
DeVan Walter (O A S) b 110 Argyle
DeVan William clk Kelly's Ltd b 180 Ochterloney Dartmouth
DeVan William J mach Halifax Marine Engineering Co Ltd, h 110 Argyle
Devaney Catherine (wid Robert) b 3 Charles
Devaney Daniel mason h 99 Allen
Devaney Edward boilermaker h3½ Charles
Devaney Kathleen emp M T & T Co b 3 Charles
Devaney Vincent boilermaker h 33 Poplar

**DEVANNEY ROBERT J, Groceries and Provisions 42-46 Birmingham h 311 South**

Devans Annie Miss emp Moirs Ltd b 73 Granville
*Deveau see also Deveaux*
Deveau Annie Miss, housework 142 Morris
Deveau Charles lobster packer, h 25 Water
Deveau Emma Mrs b 39 Blowers
Deveau Miss Marie emp Moirs Ltd, b 25 L Water
*Deveaux see also Deveau*
Deveaux Annie Miss candy mkr, b 73 Granville
Deveaux H emp Dom Coal Co
Deveaux Joseph watchman Dominion Coal Co
Deveaux Joseph lab N S Supply Co Ltd b 202 L Water
Deveaux Thomas janitor M T & Tel Co Lock, b 19 Hurd
Deveaux Thomas lab N S Supply Co Ltd b 20 L Water
Deville Martha (wid) Clyde, b 48 Fredericton Ave
Devine Isabel (wid John) b 19 Cogswell
Devine Jeremiah Rev curate St Patrick's Church b 311 Brunswick
Devine Louis brakeman C N R b 49 Hollis
Devine Mary E Miss tchr St Patridk's Boys School, b 80 Birmingham
Devlin Frank J emp Cahill & Co h 16 Bishop
Devlin Frank W (O A S) b 278 Dutch Village Rd
Devlin Gladys Miss emp Traffic Dept M T & T Co b 278 Dutch Village Rd
Devlin John F plumber h 330 Dutch Village Rd
Devlin Susan (wid Thos) b 16 Bihsop
Devlin Thomas h 9 Lundy's Lane
Devrand Wm S, lab b 186 U Water
Dewar Blanche Miss steno Bank of Nova Scotia b Wentworth, Dartmouth
Dewar C E Serg C A P C b Citadel
Deware Elsie M Miss emp Herald office b 245 Robie
DeWatteville R A clk Royal Cigar Co 139 Hollis h 84 Brunswick
DeWire Laura (wid Charles) h 34b North Park
DeWitt Frances L Mrs steno A J Bell & Co b Windmill Rd Dartmouth
Dewling Jacob carp h 121 Allen
DeWolf Charles F clk T A S DeWolf & Son h Bedford
**DEWOLF HARRY G,** of T A S DeWolf & Son h 99 Victoria Rd
**DEWOLF JAMES E,** of T A S DeWolf & Son vice consul Mexico h Bedford
DeWolf John W com mer 79 Upper Water h 47 Larch
DeWolf J F Gerald acct b 47 Larch
DeWolf J O real est 27 Argyle
DeWolf Marion Miss steno Moirs Ltd b 47 Larch
DeWolf Thomas A A (O A S) clk Bank of Montreal b Bedford

**DEWOLF T A S & SON, (J E DeWolf, H G DeWolf) Steamship Agents and Commission Merchants 135-137 Upper Water, phone Sackville 99 & 290**
**(See page 22)**

Dexter Frank P mechanical supt Halifax Herald h 12 Mott
Dexter Robert h 239 Market
Dexter Vincent railway clk h 39½ North
DeYoung Miss, charwoman, rm 5 Gerrish Lane

DeYoung Augustus emp Wentzells Ltd h 29 St John Ave
DeYoung Charles H carp car shop C N R b 85 Charles
**DEYOUNG COLIN** of DeYoung & Murphy b 80 Pepperell
DeYoung Douglas tea packer Bauld Bros Ltd h Dartmouth
DeYoung Emma (wid James) h 80 Pepperell
DeYoung Ernest R shipper J E Morse & Co b 80 Pepperell
DeYoung Frank lab S M Brookfield Ltd h 66½ Wellington
DeYoung Fred J shipper Robin Jones & Whitman h 12 Proctor
DeYoung George jr, (O A S) b 57 Pepperell
DeYoung George sr, rigger Dockyard h 57 Pepperell
DeYoung George carp V G H 330-374 Tower Rd
DeYoung George H letter carrier h Harris
DeYoung Gladys Miss b 84½ Quinpool Rd
DeYoung Harry seaman b 19 Starr
DeYoung Henry stevedore (O A S) b 117 Creighton
DeYoung James sailor h 151 Brunswick
DeYoung James F fireman b 117 Creighton
DeYoung James W asst secty N S T & P Co b 218 Robie
DeYoung Joseph carp b 439 Brunswick
DeYoung Joseph C tinsmith Dockyard h 85 Charles
DeYoung Joseph H eng h 117 Creighton
DeYoung Josephine b 117 Creighton
DeYoung Lena B steno Canadian Fairbanks Morse b Portland, Dartmouth
DeYoung Mary Miss b 66½ Almon

**DEYOUNG & MURPHY,**
**Grocers and Provision Dealers**
**Butter, Eggs, Meats, Fruits, Vegetables**
**289 Gottingen cor North**

DeYoung Olive emp Mahons Ltd, b Water Dartmouth
DeYoung Percy R clk C N R Ticket office Hollis (O A S) b 80 Pepperell
DeYoung Miss Rita clk Halifax Picture Store, b Datrmouth
DeYoung Theresa order clk J A Leaman & Co b 117 Creighton
Diaczuk John S lab b 91 Grafton
Diaczuk Paul baker Moirs Ltd b 91 Grafton
Dibb James B foreman bindery Royal Print & Litho Ltd h 76 Windsor
Dibblee H h 42 Preston
Dibbon Joseph R carp Roundhouse h 365 Agricola
Dickens Sadie emp Gammon's Cafe b 104 Argyle
Dickenson M B pattern maker Dockyard b 295 Creighton
Dicker H janitor Lorne Exchange, M T & T Co h 65 Brunswick
Dicker Miss Lyde messngr Mar Optical Co b 65 Brunswick
Dickett J E supt Pacific Cable Board rms 40 Queen
*Dickey see also Dickie*
Dickey Lucy (wid J A) h 17 Church
Dickey Mrs (wid) b 95 South Park
*Dickie see also Dickey*
Dickie Alfred h 95 S Park
Dickie Crofton b 97½ Duncan
Dickie Ethel R Miss clk Can Bank of Commerce b 95 South Patk
Dickie Miss E steno Royal Bank of Com b 44 Lucknow
Dickie Fred W chief clk C N R office b 61 Morris
Dickie Herbert engineer h 84 Chebucto Rd
Dickie K R clk Workmen's Compensation Board rms 47 Brenton
Dickins Harry emp W U T Co h 48a Bell Road
Dickinson Alfred K clk U S Immigration b Armdale
Dickinson R 2nd eng "Mackay-Bennett" b 25 Duncan
Dickinson Miss Annie sten Book Room b Y W C A
Dicks Louis H seaman h 266½ Maynard
*Dickson see also Dixon*
**DICKSON & CREIGHTON,** consulting and chartered accountants Arcade Bldg 223 Hollis
Dickson David J chef C N R h 70½ Young
Dickson Ernest A agt Wampole & Co b Elmwood Hotel
Dickson George clk Corkum & Ritcey Ltd b 47 Upper Water
Dickson Grace Miss nurse b 554 Robie
**DICKSON G WALLACE, (C A)** of Dickson & Creighton h 93 Shirley
Dickson Melinda (wid Havelock) h 554 Robie
Dickson Murray chauffeur b 554 Robie
Dickson Roland rms 54 Bloomfield
Dickson William J h 165 Barrington
**DICTAPHONE (THE)** Soulis Typewriter Co Ltd, dealers, 61 Granville
Digdon Roland fireman C N R, b 172 Almon
Diggs Maggie (widow George) h 217 Grafton
Dill Mildred M Miss tailoress C B Lowe b 53 Brenton
Dill Morton T foreman Iron moulder Hillis & Sons Ltd, h Kempt Rd

Stewart MOTOR TRUCKS
W. WALTER WATT
91½ Lower Water Street
TELEPHONE SACKVILLE 699

WILLIAM F. BLANK Billiards and Pool
WHOLESALE TOBACCONIST AND SUNDRIES
579-583 BARRINGTON STREET



Dill Nettie Miss steno b Y W C A 66 Hollis
Dill R W Capt Service Branch S C R 349-355 Barrington
Dill Walter H foreman h 53 Brenton
Dill Walter H Mrs "Brenton Lodge" 53 Brenton
Dillman Annie (wid Thomas A) h 9 Cogswell
Dillman Clyde printer Imperial Pub Co b Dartmouth
Dillman Harry night watchman h 197 Hollis
Dillman James emp Dry Dock b 15 North
Dillman Roy emp Purcell & Dillman b Dartmouth
Dillman Thomas janitor Eastern Trust Building h 20 Prince
**DILLON BROS** (D C Woods) Wholesale and Retail Grocers 76-80 Sackville
Dillon Mary Miss vest maker C B Lowe b 86 Agricola
Dimitrott Evan b 226 Upper Water
Dimock A M clk Imp Oil Ltd b 95½ Creighton
Dimock A Reginald acct Dockyard h 21 Henry
Dimock Ellen V (wid G Robie) h 9 Carleton
Dimock Ethel Miss b 9 Carleton
Dimock Herbert carriagemaker h 35 Tobin
Dimock Jessie emp Ross Print b 174 Argyle
Dimock Laura P Miss, Employment Service of Canada b 43 Edward
Dimock Maria (wid Snowden) h 130 Barrington
Dimock Marjorie V Miss clk Royal Bank of Canada b 2 Summer
**DIMOCK RALPH V,** mgr Royal Bank of Canada (Buckingham St Branch) h 2 Summer
Dimock T E Miss drssmkr b 35 Tobin
Dingle John C rep Vassie & Co h 40 York
Dinne Wilfred petty officer H M C Navy h 52a Fredericton Ave
**DIOCESE OF NOVA SCOTIA,** Rev Canon V E Harris secty treas Synod office 414 Barrington

**DIRECT UNITED STATES CABLE COMPANY LIMITED**
**Western Union Cable System**
**(W J Brown, Superintendent)**
**138-142 Hollis**
**Phone Sackville 494**

**DISPENSARY HALIFAX,** Katherine MacKay dispenser, 31-35 Brunswick
Distant Dorothy Miss tchr Bloomfield School b 84 North
Distant Lemuel E com trav Clayton & Sons h 84 North
Distant Mary Lillian Miss tchr Bloomfield Academy b 84 North
Ditmars Voorrheis clk Buckley's Ltd 217 Barrington h 33 Victoria Rd
Dix Mary Miss b 1 Elevator Court
*Dixon see also Dickson*
Dixon A Miss b 177 Creighton
Dixon Arthur lab h Africville
Dexin Cecil lab b Africville
Dixon David stevedore b 10 Alexandra Place
Dixon Edna Irene poultry raiser b 274 Quinpool Rd
Dixon Edward sr lab b Africville
Dixon Edward jr lab b Africville
Dixon Ellen (wid Rev Edward) h Africville
Dixon Frederick W Cash Grocery 259 Agricola h 257 do
Dixon Gamble messenger Royal Bank of Canada h do
Dixon George chef h 4 Willow
Dixon George emp Barrett Co Ltd h Africville
Dixon George sr lab N S Fertilizer Co h Africville
Dixon George A porter h Africville
Dixon James W clk U P C Inglis h 84 Preston
Dixon Jane (wid William) h 26 Creighton
Dixon John h 274 Quinpool Rd
Dixon Lewis brakeman C N R h 7 Belle Aire Terrace
Dixon Louis W lodging house 56 Queen h do
Dixon Margaret drsmkr b 26 Creighton
Dixon Mary (wid George) b 7 Belle Aire Terrace
Dixon Melinda (wid Havelock) h 932 Barrington
Dixon Pauline Miss steno Halifax Relief Comm b 112 Henry
Dixon Reginald helper Bauld Bros b 554 Robie
Dixon Susan (wid John) grocer 274 Quinpool Rd h do
Dixon Thomas painter Martin & Moore Ltd h 26 Creighton
Dixon Thomas tmstr h 17 Gottingen
Dixon William M cutter Maxwell's Ltd h Dundas Dartmouth
Dixon Wm J emp Nova Motor Co h 5 Hennessy
Doane Annie Miss clk Mahons Ltd b 44 Brunswick
Doane Engineering Co H W L Doane 25 Young Ave
**DOANE FRANCIS W W,** City Engineer City Hall h 25 Young Ave
Doane Harvey storekeeper W Robertson & Son h 44 Brunswick
Doane Stephen A agt A G Jones & Co h 315 Brunswick

BOUTILIER'S LIMITED FISH MERCHANTS
30 BEDFORD ROW PHONES SACKVILLE 706, 707, 708, 709



Doat George car cleaner C N R h 7 Brenton
Doat George F emp F E Kelly b 7 Brenton
Dobbie Chas F eng h 110 Duncan
Dobbin Arthur sapper h 107 Maynard
Dobbin Burnett tmstr h 7 Harris
Dobbin Gordon H h 250a Creighton
Dobbin Mary (wid Richard) h 715 Barrington
Dobbin Robert lab h 32 John
Dobbin Rupert A lab b 32 John
Dobbins Percy L lab h 6 James
Dobson Elizabeth Miss emp Pier 2 b 130 Brunswick
Dobson Ella (wid Rev William) h 3 Bliss
Dobson Ethel L Miss social worker Halifax Welfare Bureau b 3 Bliss
Dobson Frank E contr and mason h 38 Allen
**DOBSON FREDERICK W,** dentist. rm 27-28 St Paul Bldg 464 Barrington h 1 Vernon
Dobson Reginald A clk Royal Bank of Canada b Y M C A
Dobson Thomas H emp E S Cottingham b Peoples Palace 220 Argyle

**DOBSON VANCE A, Contractor, General Mason Work, h 38 Allen (see colored insert)**

Dockrill Albert E foreman N S Furnishing Co Ltd h 5 Liverpool
Dockrill Arthur B of Dockrill Bro h 289 Brunswick
Dockrill Bros (A B Dockrill J B Dockrill) cabinet mkrs and antique furniture 287 Brunswick
Dockrill Clifford blksmith apptce Dockyard b 9 Liverpool
Dockrill Edna Miss b 9 Liverpool
Dockrill Edward Joseph lab 789 Barrington
Dockrill Miss Gladys clk H M Gun Wharf b 289 Brunswick
Dockrill Gordon W chauffeur (O A S) b 9 Liverpool
Dockrill Harold J clk Royal Bank b 683 Robie
Dockrill Howard carp Dockyard h 20 Charles
Dockrill Joseph B of Dockrill Bros h 15 Liverpool
Dockrill Kenneth clk Acadia Drug Store b 289 Brunswick
Dockrill Lily Miss drssmkr b 95 Charles
Dockrill Robert emp Hfx Relief Com h Bayers Rd

R. N. McDONALD
The People's Grocer
HIGH-CLASS
Groceries, Flour and Feeds
CORNER ARGYLE AND JACOB STREETS

Dockrill Susie Miss steno b 289 Brunswick
Dockrill Walter J emp Gordon & Keith h 9 Liverpool
**DOCKYARD,** H M Canadian Navy Service Dept Upper Water
Dodge J M Port engineer U S Shipping Board h 93 LeMarchant
Dodsworth F D Lieut h 14 Victoria Rd
Dodsworth Harold clk Dominion Express b 140 Shirley
Dodsworth Leslie A carp Marine & Fisherie h 140 Shirley
**DODWELL CHARLES E W,** Resident Eng Dominion Public Work of Cannada h 46 Coburg Rd
Dodwell Frances Miss b 46 Coburg Rd
Dodwell Isabella Miss b 46 Coburg Rd
*Doherty see also Dougherty*
Doherty Agnes Miss h 34½ North
Doherty Donald A h 9r Summit
Doherty Edward driver E Bert Batson b 220 Argyle
Doherty Herbert teamster b 220 Argyle
Doherty James Hoseman 5 Engine House H F D 166 Quinpool Rd
Doherty John (O A S) h 97 Benson Court
Doherty John (O A S) h 55 Mass Ave
Doherty John J plumber Farquhar Bros Ltd b 2 Mott
Doherty Lena (wid John) b 97 Benson Court
Doherty Nathaniel h after 2 Franklyn
Doherty Patrick compositor Halifax Herald (O A S) b 2 Mott
Doherty Thomas boatswain D G S "Armstrong" h 2 Mott
Doherty Thomas plumber Farquhar Bros Ltd b 2 Mott
Doig Norman emp Imp Cable Co rms 86 Queen
Doirion Dennis lab b 186 U Water
Doirion Peter lab b 186 Upper Water
Doiskoiliuk P lab b 1 Bell
Dolan Peter stevedore h 4 Proctor
Doley Miss Bertha clk Mahons Ltd b 39 Carleton
Doley Gertrude Miss clk Mahon's Ltd b 39 Carleton
Doley Mary (wid John W) h 39 Carleton

Northern Electric Company, Ltd.
67 Upper Water St., HALIFAX
Phone Sackville 2420, 2421 & 774

Stewart MOTOR TRUCKS
W. WALTER WATT
91½ Lower Water Street
TELEPHONE SACKVILLE 699

**Sovereign Lime Juice and Sovereign Syrups**

**Guaranteed from Fruit Juices**

**PURE AND WHOLESOME**

Dolson Mary Mrs emp Moirs Ltd b 174 Upper Water
Dombalagian Andrew H fruit and confecy 191-193 Quinpool Rd h do
Dome R lineman M T & T Co h Armdale
Domestic Science School Miss Susan E Archibald principal 9 Cunard
Dominion Archives 54 Argyle

**DOMINION ATLANTIC RAILWAY R U Parker, General Passenger Agent, 117 Hollis Street, phone Sackville 1740. F G J Comeau, General Freight Agent, 124½ Hollis, Phone Sackville 281-2317; City Ticket Office 126 Hollis, Phone Sackville 391; J D Chipman City Passenger Agent, A C MacDonald, Ticket Agent, 126 Hollis. Phone Sackville 207.**
**(see page 2)**

Dominion Atlantic Ry Freight Shed North
Dominion Cafe, Lem Lee prop 240 Agricola
**DOMINION OF CANADA GUARANTEE & ACCIDENT INSURANCE CO OF TORONTO,** A J Bell & Co Agts, 105 Hollis

**DOMINION COAL CO LTD, M R Morrow Agent, 21 Lower Water**
**(see page 31)**

Dominion Immigration Office (W L Barnstead) Pier 2 Upper Water
**DOMINION ENGINEER'S OFFICE,** Charles E W Dodwell eng Custom House Bedford Row

**DOMINION EXPRESS COMPANY, F Fennell Agent**
**City Office 104-106 Granville, Phone Sackville 2810-2811**
**Branch Office r 26 St Paul Bldg, Depot Office South End Terminals, open day and night, Phone Sackville 2478**
**Stable Barrington Phone Lorne 1235**

**DOMINION FIRE INSURANCE CO,** Rainnie & Keator Ltd agents 10 Prince
Dominion Fisheries Ltd J Foster Rood mgr Cooks Wharf 47 Upper Water
Dominion General Equipment Co (E E Bishop Manager) Metropole Bldg

**DOMINION GOVERNMENT SAVINGS BANK,** I H Mathers (R S O) asst Receiver general P O Bldg Hollis
Dominion Gresham Guarantee & Casualty Co C W Gunning mgr 3 Prince

**DOMINION LIFE ASSURANCE CO D M Griffin manager for N S C W Durant Cashier rms 12-14 Chronicle Bldg Phone Sackville 442**

Dominion Meteorological Bureau, F P Ronnan mgr 37 Sackville
Dominion Molasses Co Ltd, H R Silver president 109-111 Upper Water
Dominion Police Office, Special Service Branch M D C, 16 Prince
**DOMINION PUBLIC WORKS CANADA,** C E W Dodwell res Engineer Custom House Bedford Row

**DOMINION RUBBER SYSTEM, (MARITIME) LIMITED, (Late Canadian Consolidated Rubber Co Ltd) Head Office St John N B, T F Davies mgr Halifax Branch, 155 Granville.**
**(see page 22)**

Dominion Steamship Line, A G Jones & Co agts 147 Hollis
Dominion Tire Co Ltd, see Dominion Rubber System (Maritime) Ltd
Dominion Supply & Construction Co Joseph M Tobin secty Eastern Trust Bldg Hollis
Dompierre Celina (wid Onesime) h 114 Queen
Dompierre Charles Wm vice-pres A E Curren & Co, h 25 Preston
Dompierre Florence Miss tchr b 114 Queen
*Donahoe see also Donohoe and Donoghue Donohue*
Donahoe Edward clk Canadian Bank of Commerce b 2 Tobin
Donahoe James E h 2 Tobin
Donahoe Jeremiah ins broker h 23 Victoria Rd
Donahoe Mary Miss b 2 Tobin
Donahoe Mary E Miss steno W E Hebb b 313 Tower Rd
Donahoe Michael F conf 213 Brunswick h do
Donahoe M Alice steno Camp Hill Hospital b 23 Victoria Rd
Donaldson Harry porter Canadian Express Co b 87 Hollis
Donaldson Rev Lewis J rector Trinity (Old Garrison Chapel) h 21 Cogswell
Doncaster Henry V agt Can Ex. b 156 Barrington
Donkin Bertie Miss h 115 S Park
Donkin Fred W auditor Workmen's Compensation Board h 2 Chestnut

EARLE'S BILLIARD PARLORS
Nos. 37 and 39 Duke Street



**DONKIN HIRAM,** Deputy Commissioner Public Works and Mines h 115 S Park
Donnelie James carp h 4 Hollis
Donnelly Aileen Miss clk G M Smith & Co b 5 Annandale
Donnelly Catherine Miss b 5 Annandale
Donnelly Florence (wid J J) b 156 Barrington
Donnelly James (O A S) h 68 Creighton
Donnelly James M, cooper Pickford & Black b 5 Annandale
Donnelly Joseph P lab b 70 Dresedn Row
Donnelly Katherine (Wid James M) h 5 Annandale
Donnelly Wm emp Golf Club grounds b 15b Mass Ave
Donnelly William T electn Dockyard h 7 Annandale
*Donoghue see also Donohue Dohonoe and Donohue*
Donoghue John storekpr W & C H Mitchell Ltd h 9 Granville
*Donohoe see also Donahue, Donoghue and Donohue*
**DONOHOE ANNIE F, MISS,** Provincial Librarian b 56 South
Donohoe Mary G Miss b 56 South
*Donohue see also Donohoe, Donaghue and Donahoe*
Donohue Frank confec 213 Brunswick h 26 Hurd
**DONOHUE JAMES,** sheet metal work 32 Bedford Row h 46 Inglis
Donohue Joseph metal worker James Donohue b 46 Inglis
Donohue John C b 27 South Park
Donohue Mamie Miss b 46 Inglis
Donohue Margaret (wid Edward) h 27 S Park
Donohue Martin clk Imp Oil Ltd b 46 Inglis
Donovan Bertha Miss tchr b 65 Agricola
Donovan C Patrick h 92 Bloomfield
Donovan Dennis M painter Dockyard h Portland Dartmouth
Donovan Ellen Miss b 24 Windsor
Donovan Ernest electn app J T Dorey b 65 Agricola
Donovan Frank truckman h 72 Creighton
Donovan Geoffrey J clk W H Donovan b 49 Granville
Donovan George emp Cragg Bros Ltd b People's Palace 220 Argyle
Donovan Harold S emp Ross Print b 6 Agricola

See WATSON
For Your Drug Wants
3 Stores { 15 Jacob Street
98 Gottingen Street
196 Agricola Street
H. A. WATSON, Prop.

Donovan James A bkpr Workman's Com Board b 65 Agricola
Donovan James M postal clk h 65 Agricola
Donovan Mabel Mrs h 30 Gottingen
Donovan Margaret 17 Dresden Row
Donovan Mary (wid John) h 92 Bloomfield
Donovan Margaret (wid Timothy) h 17 Dresden Row
Donovan M M clk Can Bank of Commerce b 49 Granville

DONOVAN'S MINERAL WATERS
First in Quality
First in Purity
First in the Minds of the People
W H Donovan 45 Granville

Donovan T motorman N S T & P Co
Donovan William E bkpr W H Donovan h 106 Queen
**DONOVAN WILLIAM H** mineral water mfr 45 Granville h 49 do
Doody A E mgr Halifax Water Boat Co b 4 South Bland
Doody Catherine (wid Daniel) grocer 69 N Bland h 4 S Bland
Doody D A Miss clk b 4 South Bland
Doody Mary Miss h 8 Compton Ave
Doohan John longshoreman h 204 Argyle
Dookes Edith clk F W Woolworth Co Ltd
Dookes Ivy clk F W Woolworth Co Ltd
Dooks Ada (wid Willoughby) h 231 North
Dooks Alexander carp h 655 Barrington
Dooks Ellen Mrs clk Mrs Amelia McGrath b 202 Agricola
Dooks Gladys b 52 Willow
Dooks Henry carp S M Brookfield Ltd h Portland Dartmouth
Dooks Hilda Miss opr M T & T Co Lorne Exchange b 231 North
Dooks May Miss tailoress Clayton & Sons b 113 Agricola
Dooks Neil H (O A S) b 51 Duke
Dooks Pearl Miss emp Ungars Lndry b 113 Agricola

BUTLER BROS. REAL ESTATE BROKERS
19 JACOB STREET - Sackville 1082 and 2706

Stewart MOTOR TRUCKS
W. WALTER WATT
91½ Lower Water Street
TELEPHONE SACKVILLE 699

**The Great West Life Assurance Co.**
W. R. C. HEWAT, Nova Scotia Manager.
OFFICE: DENNIS BLDG. INSURANCE IN FORCE OVER 170,000,000



5 Upper Water Street Phone Sackville 197
PRINTING---Lino Prin Ltd.
SATISFACTORY

Dooks Walter clk Martin & Moore Ltd b 655 Barrington
Dooks Wilby h 52 Willow
Dooks William painter h 3b Rhode Ave
Dooley D V b 194 Jubilee Rd
Dooley Patrick (O A S) h 33a St John Ave
Dooley Pearl Miss emp Moirs Ltd b 70 Faulkland
Doovey Tom emp Fong Kee b 211 Barrington
Doran Emily Mrs h 91½ Gerrish
Doran John rms 15 Hollis
Doran John W currier h 4 Yukon
Doran Mary (wid William) b 21 Church
Doran Walter car cleaner h 58 Creighton
Dorey Enid M Miss bkpr J T Dorey b 50 Fenwick
Dorey Edward prop of Starr Hotel h 12 Starr
Dorey Gladys Miss tchr b 50 Fenwick
Dorey Harris O longshore man h 243 Brunswick

**DOREY J T, Electrical Wiring and Supplies, 213 Hollis, h 50 Fenwick**

Dorey Lewis business agt plasterers Union h 81 Agricola
Dorey Mark emp H Pollitt b 12 Starr
Dorey Muriel A Miss bkpr A M Bell & Co Ltd b 50 Fenwick
Dorey Simon pipe-fitter emp H G Hagen & Co b Starr Hotel 12 Starr
Dorey Stella Miss nurse rms 29 Brenton
Dorey Vivian Miss b 50 Fenwick
Dorey William lab Camp Hill Cemetery h 160 Maynard
Dorillo Bessie Miss clk Ben's Ltd b 136 North
Dorion T O emp Silliker & McMann h 651 Robie
Dorke Margaret Miss emp Halifax Hotel b do
Dorothy Daniel sapper h 9 Summit
Dorothy W conductor b 20 Starr
D'Orsay Ernest Archibald trav office Specialty Co b 8 Tobin
D'Orsay Ernest H bookkpr emp Imp Oil Ltd b 8 Tobin
Dorsette George emp Willis Piano Co rms 14 Poplar Grove
Dort Nettie Miss steno Judson A Zwicker b 141 Morris
Doubleday Albert E tmstr b 138 Argyle
Doubleday Charles mason (O A S) b 138 Argyle
Doubleday Herbert G (O A S) b 138 Argyle
Doubleday Laura M waitress b 138 Argyle
Doubleday Madeline Miss emp Traffic Dept M T & T Co b 241 Hollis
Doubleday Olive Miss emp M T & T Co B 241 Hollis
Doubleday Percy sr gardener h 138 Argyle
Doubleday Richard Express and Transfer 138 Argyle h do
Doubleday Robert (O A S) b 138 Argyle
Doucett Alice Miss emp Mahon's Ltd b 127 Morris
Doucett Charles lab b 6 Bayers Rd
Doucett F lab b 61 Main Ave
Doucett Joseph (O S A ) h 106 Hollis
Doucett Harry Capt h 133 Chebucto Rd
Doucett Herbert emp N S Supply Co Ltd b 202 L Water
Doucett James emp shipyards b 13 Gottingen
Doucett John blksmth b 49 Bilby
Doucett John seaman b 3 Salter
Doucett Joseph emp shipyard b 13 Gottingen
Doucett Leo lab h 55 West
Doucett Raymond F Sergt Medical Store Cogswell h 4a St John Ave
Doucette Anthoney lab b 49 Bilby
Doucette George emp Willis Piano & Organ Co h Starr
Doucette Joseph painter h 288 Agricola
Doucette Julia Miss drssmkr b 4 Bishop
Doucette L J emp Mahon's Ltd b 15 Hollis
Doucette William student b 2 Creighton
Doucette Wm sr laborer b 2 Creighton
*Dougherty see also Doherty*
Dougherty Edward J jr mach b 87 Macara
Dougherty Edward J sr carp h 87 Macara
Dougherty James b 199 Barrington
Dougherty Mary Miss emp M T & T Co b 87 Macara
Dougherty Michael b 18 Morris
Douglas Arthur (O A S) h 11r Maynard
Douglas Beatrice (wid Daniel b 295 Morris
Douglas Havelock G principal Halifax Industrial School h 25 Westmount
Douglas Mary C Mrs confecy 175 Barrington h do
Doull Arthur E of Mathers & Doull 34½ Morris h 158 Dutch Village Rd
Doull Elizabeth M (wid Walter )h 58 Edward
Doull Marion Miss (V A D) rms 58 Edward
Dow Benjamin mason A Hubley b 250b Creighton
Dow Charles emp M Morson & Co h 18 Cabot
Dow James h 29 Compton Ave
Dow James H b 160 Robie
Dowd B F messenger W U T Co b 1026 Barrington
Dowd Mary (wid Patrick L) h 1026 Barrington
Dowd Patrick (O A S) b 1026 Barrington
Dowd Walter J (O A S) b 1026 Barrington

EARLE'S BILLIARD PARLORS
Nos. 37 and 39 Duke Street



Dowden Charles E acct M T & T Co h 4½ Chestnut
Dowden Elihu mgr A A Thompson 209 Agricola h 26½ Creighton
Dowdy Edward J (O A S) h 5 St Alban's
Dowdy P watchman N S Car Works
Dowe Harvey bookkpr b 4 King's Place
Dowell Alva mach h 4 Chestnut
Dowell Chester H clk Halifax Shipyards h 24 Harvey
Dowell Eva Mrs steno Workmen's Compensation Board b 4 Chestnut
Dowell C H barber Stanley Keddy 365 Barrington b 156 North
Dowell Henry bkpr R J Whitten & Co h Melville Island Rd N W A
Dowell Hubert lab N S Supply Co Ltd
Dowell William J of R J Whitten & Co res Stewiacke N S
Dowinton Samuel painter h 93 Agricola
Dowling Albert J carp b 20 John
Dowling Frederick J eng J MacInnes & Son Ltd h 75 Maynard
Dowling Herbert E sapper R C E h 73 Sackville
Dowling Milie (wid Charles) b 101 Spring Garden Rd
Dowling William printer Herald h 75 Maynard
Downds Annie (wid John) h 4 Cornwallis
Down J F sect Halifax Branch G W V A 271 Barrington
*Downey see also Downie*
Downey Albert P real estate h 244 Robie
Downey Catherine tel opr Sackville exchange b 12 Poplar Grove
Downey Daniel oiler S S "Mackay-Bennett" h 12 Poplar Grove
Downey George b 200 Upper Water
Downey Gilbert H porter C N R Frt shed
Downey James emp Hillis & Sons Ltd h Rockingham
Downey James plumber Jordan & Sullivan b 12 Poplar Grove
Downey James P supt of sts h 9 Pepperell
Downey John foreman City Works h 122 Harvard
Downey John painter Dockyard b 864 Barrington
Downey Michael Mrs Grocer 720 Barrington h 716 do
Downey Michael h 716 Barrington
Downey Thomas J blksmth Naval Dockyard h 864 Barrington
Downey Thomas V stevedore (O A S) h 72 St John Ave
Downey William A steno Roundhouse b 9 Pepperell
*Downie see also Downey*
Downie Charles P emp Lamphier's Carriage Works b 16 June
Downie George mechanic C Brister & Son Ltd 37-39 Hollis b 949 Varrington
Downie Robert chief eng S S "Stormount" h 269 South
Downie William J mgr estate of Harlan Fulton h 22 June
Downing Albert lab 4 West
Downing Helen Miss emp N S T & P Co b 162 Spring Garden Rd
Downing Jas H agt Prudential Lite Ins Co h 179½ Gottingen
Downing Josiah emp S A Marshall & Son h 46 Falkland
Downing Samuel J emp C N R b 46 Falkland
Downing Teresa Miss steno Imp Oil Ltd (Woodside) b 162 Spring Garden Rd
Downing Winnie E Miss b 46 Falkland
Downs William b 128 Windsor
Doyle Miss Agnus b 11 Black
Doyle Alice Miss b 31 Yukon
Doyle Annie E Miss mgr Queen Mary Variety Shop b 9 Moran
Doyle Angus emp Imperial Oil Ltd h 14½ South
Doyle Arthur steward City Club h 69 Willow
Doyle Augustine Mrs h 7 Brenton Place
Doyle Austin chauffeur 58a Fredericton Ave
Doyle A L & Co grocers (John A Doyle, James Doyle) 1-3 Sackville
Doyle Bessie Miss cashier A L Doyle & Co b 7 Brenton Place
Doyle Bridget (wid James) h 45 Maynard
Doyle Catherine (wid Thomas) h 163 Market
Doyle Catherine Miss b 42 Spring Garden Rd
Doyle C emp B & H Ltd b 99 Young
Doyle Edith Miss clk N H Phinney Ltd b 69 Willow
Doyle Edmond V agt Metropolitan Life Assur h 16 Church
Doyle Edwin Hooper seaman b 5 Cunard Const
Doyle Edward clk Stairs Son & Morrow h 138 North
Doyle Eleanor D Miss steno Rainnie & Keator Ltd b Bedford
Doyle Elizabeth (wid Joseph) b 51 N Park
Doyle Elsie Miss steno Camp Hill Hospital b 880 Barrington

Stewart MOTOR TRUCKS
W. WALTER WATT
91½ Lower Water Street
TELEPHONE SACKVILLE 699

EARL'S BILLIARD PARLORS Nos. 37 and 39 DUKE STREET

Doyle Ernest F LL B barrister and solicitor b 359 Brunswick
Doyle Evelyn M Miss steno A M Jack & Son b 69 Willow
Doyle Francis b 271 Gottingen
Doyle Francis L lab Dockyard b 880 Barrington
Doyle Frank J acct h 359 Brunswick
Doyle F H chief clk M T & T Co h Bedford
Doyle George Dom Police b 219 Brunswick
Doyle Gertrude M Miss steno Herald & Mail b 880 Barrington
Doyle Gladys M b 12 Wright Place
Doyle Herbert (O A S) b 5 Cunard
Doyle James tmstr b 45 Maynard
Doyle James A of A L Doyle & Co h 7 Brenton Place
Doyle James C prov sect Retail Merchants Association h 104 Edward
Doyle James P janitor A O H Hall Quinpool Rd h 58 do
Doyle Jane T Miss h 42 Spring Garden Rd
Doyle John A of A L Doyle & Co h 21n Vernon
Doyle John E foreman Brandram-Henderson Ltd h 99 Young
Doyle John E jr (O A S) b 245 Young
Doyle John P stevedore b 271 Gottingen
Doyle John P emp Shipyards b 667 Barrington
Doyle J J Mrs nurse b 51 N Park
Doyle Kate Miss music tchr h 9 Moran
Doyle Lawrence jr Lino opr Herald & Mail h 12 Wright Place
Doyle Louis cook b 2 Maitland
Doyle Louis seaman h 5 Cunard Court
Doyle Margaret Miss emp Moirs Ltd b 667 Barrington
Doyle Mary Miss clk A B C Store b 271 Gottingen
Doyle M Miss emp M T & T Co b 23 Summit
Doyle Mary (wid James) C h 359 Brunswick
Doyle Mary (wid Matthew) h 12 Proctor
Doyle Mary (wid Thomas) h 51 N Park
Doyle Matthew eng N S Techincal College h 147 Creighton
Doyle Nellie Miss emp Green Lantern b 31 Yukon
Doyle Patrick stevedore h 667 Barrington
Doyle Patrick E printer b 359 Brunswick
Doyle Peter stevedote h 712 Barrington
Doyle Peter Mrs grocer 710 Barrington h 712 do
Doyle Priscilla (wid Edward) h 58a Fredericton Ave
Doyle Robert soloist cornet "strand theatre" h 83 Willow
Doyle Ruth F Miss steno b 59 Edward
Doyle Thomas B emp Nelville Canneries Ltd h 378 Young
Doyle Thomas M b 42 Spring Garden Rd
Doyle Vera Miss Supply dept M T & T Co b 23 Summit
Doyle William fireman C N R h 29 Macara
Doyle William coachman William D Forrest b 14½ South
Doyle William emp Halifax Shovel Co b 257 Oxford
Doyle William contr h 880 Barrington
Doyle William J police Sergt h 271 Gottingen
Doyle William J jr plumber Longard's Ltd b 271 Gottingen
Doyle William J Clerk Brandram-Henderson Ltd b 245 Young
Doyle William J clk Dockyard b 12 Wright's Place
Doyle William Roy b 142 Shirley
**DRAKE ALFRED C** mgr T Larsen Co Ltd h Wentworth Dartmouth
Drake Bernard H chief draughtsmn M T & T Co h 41 Fenwick
Drake Charles stevedore h 63b Mass Ave
Drake Elizabeth (wid W H) h 41 Fenwick
Drake Geoffrey B watchman Grain Elevator Upper Water
Drake Herbert shipping master Commercial Wharf 79 Upper Water b Dartmouth
Drake Isabella (wid James H) h 5 Davison
Drake James emp C N R h 1 Main Ave
Drake James T stevedore h 122 Maitland
Drake John tuner J A McDonald Piano & Music Co Ltd h Dartmouth
Drake Sidney acct Bank of Commerce b bank chambers
Drake Thomas G asst mangr Dominion Rubber System Ltd h 67 Henry
Drake Trayton F emp Dockyard b 5 Davison
Draper F Miss b 40 Carleton
Dreelan Elizabeth (wid Michael) h 53 Maynard
Dresner Isaac clk Mrs Minnie Dresner b 265 Brunswick
Dresner Manuel clk Mrs Minnie Dressner b 265 Brunswick
Dresner Minnie (wid J S) mlnry 217 Brunswick h 265 do
Dresser Alfred b 45 Duncan
Drew Eliza (wid George) h 49 South
Drew Ella Miss steno h 49 South
Drew Harry Sergt McNabs Island b 49 South
Drew Violet Miss emp Moirs Ltd b 18 Belle Aire Terrace
Driggs Isaac h 55a Mewburn Ave
Drillio Abbie E Miss steno C A P C Dennis Bldg b 4 Chestnut
Drillio Gordon S eng tug "Lucy Clive" h 15½ Louisburg
Driscoll Daisy Miss b 159 Kempt Rd
Driscoll Dennis Leo jr car repairer C N R b 5 Stairs
Driscoll Dennis K sr watchman C N R h 29 Rhode Island Ave
Driscoll Francis J parlor car cond C N R h 37 North
Driscoll Frank emp Lynch's Bakery b 157 Kempt Road

Dr. E. P. Ennis : DENTIST : 485 Barrington St. Opposite St. Paul's Church



Driscoll Lawrence lab Halifax Relief Com b 29 Rhode Island Ave
Driscoll Margaret (wid James) h 108 Chebucto Rd
Driscoll Margaret (wid Patrick) h 33b St John Ave
Driscoll Martin driver Lynch's Ltd h 157 Kempt Rd
Driscoll Michael lab h 8 Hurd
Driscoll Michale Rev curate St Mary's Cathedral b St Mary's Glebe House 364 Barrington
Driscoll Patrick John h 159 Kempt Rd
Drover John carp h 272 Oxford
Drowney Stephen ngt wtchmn Hfx Steam Laundry b 2 Armoury Place
Druce John stevedore h 31 Maitland
Druhan Allen J steampipe fitter h 88 Charles
Druhan Frank J cond C N R h 306 Oxford
Druhan Susan (wid Thomas) h 9 Agricola
Druhan Thomas O butcher Robt McLeod & Son b 9 Agricola
Drummond Charles C lab h 5 Gerrish Lane
Drury George (O A S) h 285 North
Drury Ruben carp b 285 Brunswick
Druden Blanche Miss b 84 Spring Garden Rd
Dryden Granville eng S E T b 40 Church
Dryden Henry painter & decrtr b 81 College
Dryden M J supt Employment Service of Canada b 34 Morris
Drysdale Albert B painter b 21 John
Drysdale Andrew tmstr h 4 Oak
Drysdale Archie chauffeur 253 Brunswick h 49 Bilby
Drysdale Arthur Hon Judge Supreme Court h 19 South
Drysdale Charles dairyman h 47 Quinn
Drysdale David H truckman b 8 Swain
Drysdale Edith Miss emp Moirs Ltd b 39 Cunard
Drysdale Emily (wid William) b 39 Cunard
Drysdale Ernest A car cleaner C N R h 71 Agricola
Drysdale Florence Miss emp Moirs Ltd b 39 Cunard
Drysdale George painter h 57b Massachussetts Ave
Drysdale Helen Miss emp Moirs Ltd b 40 Duke
Drysdale Homer R letter carrier h 107 Beech
Drysdale Jean Miss b 47 Quinn
Drysdale John G truckman b 265 Oxford
Drysdale Miss Katie steno b 4 Oak
Drysdale Lily Miss clk Wood Bros & Co Ltd b 21 John
Drysdale Patrick trackman C N R h 70a Rhode Island Ave
Drysdale Stephen painter 91 Agricola b 2 Windsor
Drysdale Sydney T tmstr h 41 Quinn
Drysdale Walter stone cutter h Herring Cove Rd
Dubois Madame Louise temp drinks 686 Barrington h do
Ducharme Louis emp F W Maling b 82 Maitland
Duckworth Alice Mrs dry goods 136 Gottingen h do
Duckworth Harry G (O A S) h 95a Benson Court
Dudley Miss Marie steno U S Consulate Seneral b 8 Mitchell
Duff Arthur salesman Canadian General Electric Co Ltd b 529 Robie
Duff James manf agent h 16 Lawrence
Duff John H shipwright h 529 Robie
Duff William R painter h 529½ Robie
Duffett Allen pressman Royal Print & Litho Ltd b 17 Granville
Duffe t Elsie Mrs b 17 Granville
Duffett J emp baggage dept C N R Depot
Duffield Agnes emp Clayton & Sons b 179 Barrington
Duffield John shoemkr b 115 Lawrence
Duffield Mary Mrs tailoress W F Page h 179 Barrington
**DUFFUS ALLAN W** of Saunders & Duffus h 293 Tower Rd
Duffus Annie (wid John) h Kingsley Apartments 32 South
Duffus J Norwood pres of S Cunard & Co Ltd h 77 Inglis
Duffus Kate (wid James) h 93 S Park
Duffus Mary (wid William) h 42 Lucknow
Duffy Ailene (wid William) dressmkr h 169 Brunswick
Duffy David plumber h 5 Vernon
Duffy Florence (wid Peter) b 15 Morris
Duffy Frank plumber Standard Plumbing Co b 5 Vernon
Duffy Frank clk W U T Co b 169 Brunswick
Duffy F J clk Dockyard b 981 Barrington
Duffy George lab Dockyard b 139 Creighton
Duffy Herbert E eng C N R h 49 Atlantic
Duffy Herbert E loco b 46 North Bland
Duffy Kathleen emp Moirs Ltd b 169 Brunswick
Duffy Mary nurse V G H b 5 Vernon

Stewart MOTOR TRUCKS
W. WALTER WATT
91½ Lower Water Street
TELEPHONE SACKVILLE 699

EAR T'S BI T IARD PARL RS Nos. 37 and 39 DUKE STREET

COATES ELECTRO PLATING PLANT
All Kinds of Plating and Refinishing
FACTORY FOOT OF GEORGE STREET
Halifax Agents: COOLEY BROS., 395 Barrington St.
Phone, Sackville 734 - House Phone, Harbor 431-R

Lawrence Hardware Co, Ltd. Phone Sackville 374
Wholesale and Retail Hardware 152-154 Granville Street



Dugas Charles carp h 151 Hollis
Duggan Alexander emp Dockyard h 40 Maynard
Duggan Andrew driver h 38 Bedford Row
Duggan Annie (wid P M) h 13 College
Duggan Annie (wid William) h 148 Creighton
Duggan Arnold tmstr h 1 Connolly Place
Duggan A G Miss bookkpr Bellevue b 82 Spring Garden Rd
Duggan Beatrice Miss b 88 Queen
Duggan Bruce J emp Scotia Pure Milk Ltd b 91 Upper Water
Duggan Charles (O A S) h 32 Bell Rd
Duggan Charles appretce plumber b 40 Maynard
Duggan Charles tmstr Lynch's Ltd b 28 George
Duggan Charles W porter C N R h 64 Maitland
Duggan Clifford lab h 34 Lower Water
Duggan Clifford (O A S) b 15 Belle Aire Terrace
Duggan Miss Daisy steno G J Lynch b 13 College
Duggan Daniel C mach h 82a Maine Ave
Duggan Daniel h 306½ Morris
Duggan Earle clk H Benniceard b 40 Maynard
Duggan Edward painter Walsh Bros Ltd h 11 Dresden Row
Duggan Ellen (wid E) h 36 Queen
Duggan Florence (wid John) h 130 Creighton
Duggan Fred seaman b 36 Lower Water
Duggan George emp Moirs Ltd b 19 Davison
Duggan Gertrude Miss b 13 College
Duggan Gordon porter C N R frt shed b 19 Davison
Duggan James shipper J & M Murphy Ltd b Furgeson Cove
Duggan James J clk Saunders & Duffus b 13 College
Duggan James & Son (Richard O N Duggan) auctioneers and real est 38 Upper Water
Duggan Johanna (wid James) h 88 Queen
Duggan John emp Moirs Ltd b 858 Barrington
Duggan John clk Walsh Bros b 36 Queen
Duggan Joseph V emp C N R rms 11 Annandale
Duggan Leo city trav J A Marven Ltd b 152 Queen
Duggan Lizzie (wid Albert James) b 9 Davison
Duggan Lubin G carp h 15 Stairs
Duggan Mark mach h 19 Davison
Duggan Mary Miss emp Moirs Ltd b 34 Lower Water
Duggan Mary emp Soldiers Civil Re Establishment b 13 College
Duggan Maud Miss trained nurse b 36 Lower Water
Duggan Maurice emp Pilkengton Bros Ltd h 36 Queen
Duggan Michael emp City Works h 184 Creighton
Duggan Nellie Miss emp Moirs Ltd b 219 North
Duggan Ralph W plumber F W McNally b 19 Davison
Duggan Richard storekpr I B Shaffner Co Ltd h 6 Elevator Court
Duggan Richard O N of James Duggan & Son h 252 Robie
Duggan Robert T emp Boutilier's Ltd h 17 Brenton
Duggan Samuel grocer 36 Lower Water h do
Duggan Thomas (O A S) h 9 Maynard
Duggan William h 965 Barrington
Duggan William lab b 38 Bedford Row
Duggan William plasterer b 9 Davison
Duggan William clk Boutilier's h 177 Creighton
Duggan William emp Ross Print b 19 Davison
Duggan William Joseph barber 93 Upper Water h 91 do
Duggan W J ice cream parlor 73 Agricola h do
Duggan William P grocer b 36 Lower Water
Dugherd Walter mach h 697½ Barrington
Duhaime Joseph L church organ tuner and repairer h 65 Hollis
Dukeshire Daniel mason b 32 Duncan
Dukeshire Thomas h 167 Quinpool Rd
Dulhanty Agnes Miss clk b 148 Barrington
Dulhanty Eva Miss cashier King Edward Theatre b 38 Gottingen
Dulhanty James asst mgr King Edward Theatre h 38 Gottingen
Dulhanty John J printer h Gardencrest Apts
Dulhanty Walter J bkpr Moirs Ltd h 148 Barrington
Dumaresq Burton A bkpr Imperial Oil Ltd h 113½ North
Dumaresq Madeline (wid J C) b 102 Oxford
Dumaresq Sydney P architect 14 Prince h 96 Oxford
Dumphy Thos car foreman C N R h 14 Stairs

*Dun see also Dunn*

**DUN R G & CO.**
**Mercantile Agency**
**Royal Bank Building 186 Hollis**
**(see page 23)**

Dunbar H Miss emp Moirs Ltd b 23 Maine Ave

Dunbar Ida M (wid Alexander) h 23 Maine Ave
Dunbar L Nurse Camp Hill Hospital h do
Dunbar Manda Miss emp Moirs Ltd b 23 Maine Ave
Dunbrack Arthur D contr h 348 Agricola
Dunbrack Bessie (wid Frank) h 7 Rhode Island Ave
Dunbrack Carl emp F B McCurdy & Co b Rose Dartmouth
Dunbrack C Fraser concrete foreman h 25 r Bower Rd
Dunbrack Hugh E ticket agent H & S W Railway h 327 Brunswick
Dunback John D emp United Typewriter Co of N S Ltd b 65 Atlantic
Dunbrack Mabel A Miss steno Dom Immigration Agency Pier 2 b 132 Spring Garden Rd
Dunbrack William M gardener h 55 Atlantic
Duncan Alexander carp h 154 North
Duncan Elsie Miss hairdresser Robt F Johnston b Dartmouth
Duncan Frank W asst engineer N S Water Commission b 115 South Park
Duncan John E trav Webster Smith Co Ltd h 136 Cunard
Duncan Peter lab h 106 Maitland
Duncan Robert painter R A McCready b 37 Cogswell
Duncan T cond N S T & P Co 17 Louisburg
Duncan William mechanical eng b 78 Creighton
Dunfield & Co Ltd lumber 8 Prince
Dunfield B Havelock mgr Director Dunfield & Co Ltd b Queen Hotel
Dunham B S mechanic Chas Brister & & Son Ltd b 69 Inglis
**DUNHAM C A CO LTD** R F Eagar agt McCurdy Bldg 183 Hollis
Dunham George waiter C N R b 403 Brunswick
Dunham Herman gunner R C G A h 5b Pavilion Barracks
Dunham Laura b 5½ Gottingen
Dunham Marcellin Mrs confec and cigars 200-202 Lower Water h do
Dunhley John E chief petty officer H M Niobe h 70 Young
*Dunlap see also Dunlop*
Dunlap Laura A Miss nurse b 1 Kent
Dunlap Marianna steno N S Trust Co b 3 Wright Place
Dunlap Tom G comm agt 60 Bedford Row h 1 Kent
Dunlap Sarah B b 1 Kent
Dunlay John P clerk David Roche h 201 Quinpool Rd
*Dunlop see also Dunlap*
Dunlop Allan C P O writer "Niobe" Dockyard b 109 Oxford
Dunlop David S bldr 109 Oxford h do
Dunlop Fred W watchman North Arlantic Fisheries Ltd
Dunlop Hugh C Gun Wharf b 6½ Kent
Dunlop John A clk b 124 Morris
Dunlop John A Sergt Hdqtrs Office b Dutch Village Rd
Dunlop J Donald clk Rainnie & Keator Ltd b 109 Oxford
Dunlop Tire & Rubber Goods Co Ltd mfrs of rubber goods, H J Rodgers mgr 32-34 Granville
*Dunn see also Dun*
Dunn Annie Miss steno Smith & Proctor b 93 North
Dunn Barbara Miss waitress Hfx Hotel b do
Dunn Bernard J Police Insptr C N R h 93 North
Dunn Catherine Miss steno Northern Electric Co Ltd b 120 Morris
Dunn Charles P Ry mail clk h 39 North
Dunn C Miss tailoress Maxwell's Ltd b 99 Jubilee Rd
Dunn Daniel J janitor Bloomfield Academy h 19 May
Dunn Edward mechanic b 85 Bilby
Dunn Ellen Miss char woman b 31 Market
Dunn Ethel b 91½ Gottingen
Dunn Henry laborer b 128 Windsor
Dunn Hugh clk Halifax Shipyards Ltd b 949 Barrington
Dunn James foreman track dept C N R h after 260 Kempt Rd
Dunn John emp Longard's Ltd b 17 Oak
Dunn John J tmstr b 63 Mass Ave
Dunn Joseph tmstr J F Outhit & Son b after 260 Kempt Rd
Dunn J A elect b 27 Carleton
Dunn Leo tmstr b 17 Oak
Dunn Lillian H Miss asst librarian Citizens Library b 27 Carleton
Dunn Mary Miss architect Ross & McDonald b 42 Carleton
Dunn Mary Miss tailoress Maxwell's Ltd b 99 Jubilee Rd
Dunn Maurice F asst supt Metropolitan Life ins Co h 340 Gottington
Dunn May B Miss b 27 Carleton
Dunn Rachell L (wid John )h 27 Carleton
Dunn Richard shoemaker 32 Gerrish h 78 West
Dunn Richard A clk Board of Pensioners Comm h 10½ Black
Dunn Miss Stella steno Rainnie & Keator Ltd b 71 Creighton
Dunn Walter D stableman Ainsley's Livery Stable b 93 Gottington
Dunn William carp h 237 North
Dunn William E mason h 95 Coburg Rd
Dunn Winnifred Miss steno Wentzells Ltd b 93 North
Dunning Florence emp Noroco Hotel b do

Stewart MOTOR TRUCKS
W. WALTER WATT
91½ Lower Water Street
TELEPHONE SACKVLLE 699

DR. E. P. ENNIS —DENTIST—
485 BARRINGTON ST.
OPPOSITE ST. PAUL'S CHURCH



Dunning George emp Moirs Ltd b 73 Grafton
Dunston Mary Mrs h 4 Bauer
Dunsworth Edward mgr Buckley's Ltd S E branch h 166 Barrington
Dunsworth Fred (O A S) b 17 LeMarchant
Dunsworth Frederick E carp h 62 Windsor
Dunsworth Henry shipper Davison Perker Co Ltd h Chocolate Lake
Dunsworth James (O A S) b 17 LeMarchant
Dunsworth J Henry lab h 25 Brunswick
Dunsworth Richard carp h 17 LeMarchant
Dunsworth Thomas clk Wm Robertson & Son b 17 LeMarchant
Dunsworth William mach Farquhar Bros h 89 Cedar
Dupuis Alfred lab b 186 Upper Water
Dupuis Vital lab b 186 Upper Water
Dupuis William F of Halifax Broom Factory b 141 Morris
*Durant see also Durrant*
Durant Eugene plumber b 7 Poplar Grove
Durant Georgina Miss b 443 Barrington
Durant Hermine E Miss ladies tailoring 443 Barrington h do
Durant Joseph boilermaker h 7 Poplar Grove
Durant Mary (wid William) h 443 Barrington
Durant William stevedore b 443 Barrington
During Ada Miss ward maid Isolation Hospital b 38 Carleton
During Arthur (O A S) b 38 Carleton
During David agt Billiard supplies h 38 Carleton
During Omar J Roofer Wm McFatridge b 38 Carleton
During Vincent foreman Grain Elevator b 38 Carleton
Durling Elmer D jr clk Camp Hill Hospital b 77 Gottingen
Durling Gordon H electn City Works (O A S) b 306 Robie
Durling Leneret carp b 30 Jennings
Durney J Hugh h 9 Princess Place
Durney Mary Miss asst city librarian b 331 Morris
*Durrant see also Durant*
Durrant Charles W cashier Dominion Life h 97 Edward
Durston Frank h 35b St John Ave
Dustan Anna M (wid) John h 74 South
Dustan Elizabeth Miss b Old Ladies Home 228 Gottingen
Dustan George G chartered acct rm 22 St Paul Bldg h 20½ LeMarchant
Dustan Helen McG Miss steno City Engineer's office b 74 South
**DUSTAN HENRY B,** terminal agt C N R h 10 Lorne Terrace
Dustan Janie Miss steno N S T & P Co b 74 South
Dustan Mary M Miss steno Board of Trade b 74 South
Dustan Robert S clk Acadia Sugar Refining Co Ltd h 8 Lorne Terrace
Duvrar Maud Miss emp Mahon Bros b 81 Morris
Duxbury W H mechanical foreman C N R Roundhouse b 205 Kempt Rd
Dwinnel D W corp signals Citadel Hill h 249 Brunswick
Dwinnel Richard L (O A S) h 71 Fredericton Ave
*Dwyer see also Dyer*
Dwyer Charles S clk M T & T Co (O A S) b 3 Louisburg
Dwyer Gerald of John Tobin & Co b 17 Spring Garden Rd
Dwyer Gordon salesman Ben's Ltd h 21 S Clifton
Dwyer Hugh male nurse V G H 330 Tower Rd
Dwyer H cond N S T & P Co b 65 Brunswick
Dwyer James H carp b 3 Louisburg
Dwyer John, b 71 Spring Garden
Dwyer John P Capt h 113 Dresden Row
Dwyer Kathleen b 3 Louisburg
Dwyer Margaret Mrs domestic Rockhead Military Hospital
Dwyer Mary H (wid Michael) h 71 Spring Garden Rd
Dwyer Mary T Miss tchr St Mary's Boys' School b 118 Queen
Dwyer Michael of John Tobin & Co h 11 Young Ave
Dwyer Michael (O A S) h 65 Brunswick
Dwyer Patrick J Tailor J S Kirkwood h 3 Louisburg
Dwyer Selina (wid John) b 65 Brunswick
Dwyer Thomas (O A S) h 69 Market
*Dyer see also Dwyer*
Dyer Albert E clk Royal Queen Ins Co b 91 Jubilee Rd
Dyer Arthur Fred C E N S Construction Co h 37 Larch
Dyer Bridget (wid James W) h 61 Agricola
Dyer Fred C cashier Roberts Simpson & Co b 61 Agricola
Dyer James W clk P O Inspector's office h 281 North
Dyer John H ledgerkpr C O C H M Gun Wharf h 142 Young
Dyer Robert V painter David Roche b 61 Agricola
Dykeman Capt R SS "Falmouth" Wharf 175 Lower Water
Dykens Ralph boiler maker Halifax Shipyards h 29 Mass Ave
Dymond H emp Car Shop C N R

# Eastern Bicycle & Motor Co.

WHOLESALE AND RETAIL DEALERS IN

## Motorcycles and Bicycles

---

Automobile, Motorcycle, Gas Engine and Bicycle Supplies

LARGEST STOCK EAST OF MONTREAL

---

## EASTERN BICYCLE & MOTOR CO.

C. E. BOWER, MANAGER

669-671 Barrington Street, Halifax, N. S.

SEE OTHER SIDE

# Eastern Bicycle & Motor Co.

DISTRIBUTORS FOR NOVA SCOTIA FOR

**Harley - Davidson Motor Cycles**
**Brantford "RED BIRD" Bicycles**
**Wasco Garage Heating System**

**Prest - O - Lite Gas Tanks and Fittings for Lights and Heating**

WRITE FOR CATALOGUES AGENTS WANTED

**EASTERN BICYCLE & MOTOR CO.**

C. E. BOWER, Manager

**669-671 Barrington Street, Halifax, N. S.**

**BUTLER BROS.** **REAL ESTATE BROKERS**
19 Jacob Street, Phone Sackville 1082-2706



# E

Ead Bridget h 2 Proctor
Ead Christian Miss b 236 Upper Water
Ead Helen Miss clk F W Ruddle b 33½ Birmingham
Ead James tmsr b 12 Salter
Ead John G painter h 83 Windsor
Ead John T grocer 236-240 Upper Water h 238 do
Ead Nellie Miss emp Moirs Ltd b 16 Grafton
Ead Nicholas (OAS) b 16 Grafton
Ead Sophia (wid Edward) h 16 Grafton
Ead Thomas jr truckman rms 22 Grafton
Ead William Cpl butcher C P A S C h 4 Connolly Place
Ead William J clk John Ead b 238 Upper Water
Eades Alfred crtkr Dr Maders Private Hospital h 85 Almon
**EAGAR COOMBS & CO LTD** builders and contractors supplies McCurdy Bldg 183 Hollis
**EAGAR M F & SON,** (R Frank Eagar) com agts and brokers 183 Hollis
Eagar R Frank of M F Eagar & Son and of Eagar Coombs & Co Ltd h Bedford
Eagen Margaret Mrs (wid Thomas J) h 94 Dutch Village Rd
**EAGLE STAR & BRITISH DOMINIONS GENERAL INSURANCE CO LTD LONDON ENGLAND,** Dale & Co Ltd Agents, 160 Hollis
Eagles Amasa K dining car cond C G R b 33 Artz
Earle Alfred G tobacco confecty etc 233 Brunswick h 231 do
Earle A C buyer J & M Murphy Ltd h Dartmouth

**EARLE EDWARD W,**
**Billiard Parlors 37-39 Duke**
**h 547 Barrington**
**(See marginal lines)**

Earle Florence R (wid George) h 18 Maynard
Earle Frances (wid Bertram) h 86 Creighton
Earle George carp b 142 North
Earle Harold machinist b 386 Gottingen
Earle James checker Halifax Relief Com h 48 St John Ave
Earle John stevedore h 65 Creighton
Earle Olive Miss maid b 83 Morris
Earle Samuel lab Dockyard h Edward Dartmouth
Earle Weston tailor Mahons Ltd h Edward Dartmouth
Earle William stevedore h 130 Creighton
Earnest Albert barber rms Imperial Hotel
Earnest Miss steno b 33 Harvey
Easingwood A E trained nurse Naval Hospital b 60 Chebucto Rd
Easson James Millage carp h 210 Windsor
Easson William emp Sheehan Motor Co b 210 Windsor
Eastern Agency Corporation The A P Kelly sec George E Faulkner pres 102 Hollis

**EASTERN BICYCLE & MOTOR CO**
**(Charles E Bower) Bicycles and Accessories 669-671 Barrington**
**(See colored insert)**

**EASTERN CANADA SAVINGS & LOAN CO**
**J A Clark mgr, 187 Hollis**

**EASTERN INVESTMENT CORPORATION LTD** (E E Silliker pres, R C McMann secty) r 3-6 Cragg Bldg Barrington

**EASTERN SECURITIES CO LTD**
**W I McDougall, mgr Investment Bankers, High Grade Investment Securities, 193 Hollis, Branch St John, N B**

Eastern Talking Machine Co A J McDonald Piano & Music Co 419 Barrington
**EASTERN TRUST COMPANY (THE)** Hector McInnes pres, B A Weston gen mgr phones Sackville 26 and 27 184 Hollis
Eastern Trust Co Bldg (Thos Dillman janitor) 184 Hollis and 20 Prince
Easton J W emp H R Bergmann & Co Ltd b 39 Duke
Eastwood Joseph painter h 150 Quinpool Rd
Eaton Daisy Miss L bkpr Wood Bros Co 51 Spring Garden Rd
**EATON FRANK G,** mgr Hillside Hall 21-25 South h do
Eaton Julia Miss bkpr H H Marshall rms 83 College
Eaton Lloyd B acct Rhodes Curry Co Ltd h Rockingham

Stewart MOTOR TRUCKS
W. WALTER WATT
91½ Lower Water Street
TELEPHONE SACKVILLE 699

**FRISCO CAFE** The Best Meals for :: the Least Money :: **Open all the Time**
62 SACKVILLE, CORNER ARGYLE - - - PHONE SACKVILLE 1646



Eaton Samuel emp Halifax Shipyards b 100 Maitland
Eaton William L trav R J Whitten & Co h Rockingham
Eccles Victor H M C S "Niobe" h 104 Alexander Place
**ECHO EVENING (THE)** 85-93 Granville
Eckersley Charles L supervisor D U S C Co b 103 Henry
Eckersley Florence M (wid Thos) h 103 Henry
Eckersley J I Miss tchr Maritime Business College h 7 Coburg Rd
**ECKERSLEY W ROY** local mgr United Typewriter Co of N S Ltd h Prince Albert Rd Dartmouth
Eddy Daniel carp h 73 Liverpool

**EDDY E B & CO (W J Kane mgr)**
**Paper Manufacturers**
**12-18 Upper Water**
**(See page 14)**

Eden Robert emp Shipyards b 437 Brunswick
Edgar George H parlor car cond C N R b 45 Agricola
Edgar James jeweller h 134 Quinpool Rd
Edgar Joseph elec Farquhar Bros b 45 Agricola
Edgar John Reid clk Smith & Proctor h 122 Agricola
Edgar Mary (wid James) h 45 Agricola
Edgar William L prev officer H M Customs b 45 Agricola
Edis Susan M Miss toll supv M T & T Co Ltd b Glendale House 62 Hollis
Edmonds Alice Miss emp Moirs Ltd b 13 Maine Ave
Edmonds Annie Miss emp Moirs b 13 MaineAve
Edmonds Arthur h 6 Rhode Island Ave
Edmonds Arthur A peddler h 13 Maine Ave
Edmonds Frederick painter b 6 Rhode Island Ave
Edmonds Frederick W decorator b 83 Young
Edmonds George R printer Ross Print b Hiddenhurst head N W Arm
Edmonds T Francis tailor's cutter (OAS) b 187½ Agricola
Edney T R finance dept Halifax Relief Commission b 8 Benson Court
**EDOUARD JERAMEC** French Cable Ship, Wharf Dartmouth
**EDUCATION OFFICE** Dr A H MacKay supt Cheapside
Edwards Mrs emp Moirs Ltd b 151 Argyle
Edwards Albert E clk C N R frt shed b 69 Queen
Edwards Arthur clk Bank of Commerce b 78 Seymour
Edwards Belle (wid John) b Old Ladies Home 228 Gottingen
Edwards Charles (OAS) b 63 Chebucto Rd
Edwards Charles clk Boston Derby Hat Store b 27 Victoria Rd
Edwards D foreman roofer Farquhar Bros Ltd h 43 Blowers
Edwards Edward blksmith Roundhouse C N R h 663 Robie
Edwards Ernest A (OAS) b 55 Louisburg
Edward E Miss mlnr b 342 Robie
Edwards Frederick J A Leaman & Co b 13 Morris
Edwards Frederick J emp N S T & P Co b 1 Belle Aire Terrace
Edwards Furnishing Co Ltd J A Edwards mgr 122 Gottingen
Edwards George coachman J C Mackintosh h 2 Bluebell Lane
Edwards Grace G Miss b 78 Seymour
Edwards Harold A M C b 78 Seymour
**EDWARDS HARRY A** mgr G J Hamilton & Sons b 62 Willow
Edwards Henry b 63 Chebucto Rd
Edwards H L Corpl Dist Hdqtrs b 78 Seymour
Edwards James H lab h 11 N Kline
Edwards James S of Edward's Furnishing Co h 1 Belle Aire Terrace
Edwards John jr (OAS) b 55 Louisburg
Edwards John pipe fitter Farquhar Bros b 21 Gray
Edwards John emp John W O'Brien
Edwards John A acct J A Leaman & Co b 53 Brenton
Edwards John F barber King Edward Hotel b 3 Bedford Ave
Edwards John F sr Customs officer h 55 Louisburg
Edwards Joseph h 21 Williams
Edwards Joseph P boilermaker's hlpr Dockyard h Windmill Rd Dartmouth
Edwards J motorman N S T & P Co h 152 Robie
Edwards J Fred acct J A Leaman & Co b 13 Morris
Edwards J H plasterer b 11 North Kline
**EDWARDS J PLIMSOLL** insptr Taxation Dept of Finance Eastern Trust Bldg h 78 Seymour
Edwards Philip cashier C N R h 21 Gray
Edwards Roy S (OAS) b 1 Belle Aire Terrace
**EDWARDS ROBERT H** of J A Leaman & Co h 113 Spring Garden Rd
**EDWARDS ROBERT H jr,** of J A Leaman & Co h 36½ Brenton sum res Tufts Cove
Edwards R James motorman N S T & P Co h 152 Robie
Edwards Sadie Miss b 131 Creighton

Edwards William (OAS) h 63 Chebucto Rd
Edwards William lab Dockyard h 26 Charles
Edwards William F cost clk Domin Rubber System b 152 Robie
Edwards Williams S Engineer Dockyard h 26 Charles
Edwards W H (OAS) rms 69 Queen
Egan Bessie Mrs agt S P C h 83 Morris
**EGAN GERALD F** (of Walsh & Egan) h 166 Windsor
Egan Helen M Miss drsmkr 310 Tower Rd
**EGAN JAMES T,** mgr J T Egan h Rockwood Dutch Villagd Rd
Egan John emp Halifax Fire Dept b 17 West
Egan John longshoreman h 3 Duke
Egan John jr letter carrier (OAS) b 68 Agricola
Egan John D clk (OAS) b 304 Tower Rd
Egan J L cashier Travellers Ins Co of Hartford h 304 Tower Rd
Egan J armourer H M Gun Wharf h "Azinghur Cottage" N W Arm
**EGAN J RAYMOND** of Sheehan Motor Co h Bedford
Egan Margaret (wid T J) h "Pine Cottage" Rockwood
Egan Mary Frances Miss drsmkr 310 Tower Rd
Egan Miss Mildred E emp Imperial Oil Ltd b 310 Tower Rd

**EGAN THOMAS J (Jas T Egan) Sporting Goods, Wholesale and Retail, 177 Lower Water Phone Sackville 718**
**(See ad in classified)**

Egan William J h 310 Tower Rd
Ehmann Bertha Miss mlnr b 25 Jacob
Ehmann Fanny Mrs h 25 Jacob
Ehmann Ralph J tobacco and books h 27 Jacob h 25 do
Eine Edward lab h 181 Upper Water
Eisan Beulah Miss cook Protestant Orphanage b 2 Barrington
Eisan E Miss emp Moirs Ltd b 16 Chatham Ave
Eisan Elmirs Miss emp Globe Laundry b 124 North
Eisan Hannah (wid Andrew) h 124 North
Eisan Harold emp Ungars Laundry b 124 North
Eisan Louis stevedore b 124 North
Eisan Mabel A Miss emp Moirs Ltd b 16b Chatham Ave
Eisan Ross emp Moirs Ltd h 15b Chatham Ave

*Eisenhauer see also Eisner Eisnor Isnor and Isner*
Eisenhauer George loco insptr C N R Roundhouse h Duffus
Eisenhauer James A policeman h 97 Charles
*Eisner see also Eisenhauer Eisner Isnor and Isner*
Eisner Carl clk N S Savings Loan & Bldg Society b 9 Vernon
Eisner Edith Mrs (wid Nathan) h 7 Maitland Terrace
Eisner Emma Mrs (wid) h 85 Willow
Eisner George R emp M T & T Co Ltd b 7 Maitland Terrace
Eisner H Palmer clk C N R b 7 Maitland Terrace
*Eisnor see also Eisenhauer Eisner Isnor and Isner*
Eisnor Ralph H foreman S M Brookfield Ltd h 204 North
Ekins William J reporter h 86 Lawrence
Ekwall Carl engineer h 981 Barrington
Elaine Steamship Co Ltd (Burns & Kelleher) 151 Lower Water
Eld Clarence V seaman (OAS) b 949 Barrington
Eld Florence Miss b 949 Barrington
Eld George baker (OAS) b 68 Maitland
Eld Mary Miss boarding hse h 949 Barrington
Elder Frederick sergt Major R C E h S Barracks Sackville
Elderkin Edward B Industries and Immigration h 56 Seymour
Electrician's Union Mechanics' Hall 147 Granville
Elford Annie Mrs matron Protestant Orphanage 2 Barrington b do
Elford Frederick E policeman h 56 Bloomfield
Elford John trackman C N R h 41 Bloomfield
Elford J Mrs nurse 41 Bloomfield h do
Eliens Antonion clk Plaza Hotel b do
Eliopoulos Frank of "Plaza Hotel" 1 George h do
Eliopoulas James Plaza Hotel 1 George h do
Eliopoulas William Plaza Hotel h do
Elite (The) millinery and ladies' wear Mrs Myers 9½ Gottingen
Elkins Charles frt hndlr C N R h 845 Barrington
Ellard George O plumber h 62 London
Ellicoe Walter sr carp b 4 Cornwallis
Elliot Collins sec treas N S Furnishing Co Ltd h King Dartmouth
Elliot Lieut C B b 28 Harvey
**ELLIOT F E,** pres Mahons Ltd h 73 Inglis

Stewart MOTOR TRUCKS
W. WALTER WATT
91½ Lower Water Street
TELEPHONE SACKVILLE 699

PUBLIC ARCHIVES OF NOVA SCOTIA
HALIFAX, N. S.

**Halifax Fire Insurance Company** 60 BEDFORD ROW
THE OLDEST IN CANADA HALIFAX



Elliot George bkpr Purdy Bros b 13 Morris
Elliot Miss Hilda A steno R M S P Co b Dartmouth
Elliot Jessie C Miss steno Rainnie & Keator b Dartmouth
**ELLIOT RALPH W** mgr N S Trust Co 164 Hollis h Dartmouth
Elliot Robert (OAS) b 1½ Cornwallis
Elliot Roy K sec and treas Acadia Fire Ins Co 58 h Portland Dartmouth
Elliot R B com trav h 28 Harvey
Elliot Thomas Capt h 1 Cornwallis Lane
Elliot William prop Sea Grill Cafe 119 Hollis h 37 Inglis
Elliot W Birch secy and acct R Stanford Ltd h Stairs Dartmouth
*Elliott see also Elliot*
Elliott Albert (OAS) h 69b St John Ave
Elliott Charles A checker D A R frt shed b 22½ Isleville
Elliott Charles S supt C A M C h 979 Gottingen
Elliott David h Dutch Village Rd
Elliott Ernest laborer b 89 Walnut
Elliott Eva Miss emp Moirs Ltd b 852 Barrington
Elliott Florence F drsmkr b 130 Barrington
Elliott George blksmith C N R h 22½ Isleville
Elliott Grace Miss b 22½ Isleville
Elliott Hugh electn (OAS) h 33a Bell Rd
Elliott H C S student b 298 Robie
Elliott James F Mrs (widow) h 130 Barrington
Elliott Jane Miss clk b 75 Mass Ave
Elliott Janet Mrs h 38 Willow
Elliott J Percy blrmkr C N R h 346 Young
Elliott Kathleen Miss clk Wood Bros Ltd b 22½ Isleville
Elliott Mary Mrs emp Moirs Ltd b 99 Cornwallis
Elliott Robert sale mkr h 46a Bell Rd
Elliott Thomas A chef C N R h 107 Spring Garden Rd
Elliott William carp b 1026 Barrington
Ellis Albert E (OAS) h 223 Grafton
Ellis Annie Miss steno Grant Bros Ltd b 77 Queen
Ellis Charles emp H M Dockyard h 137 Argyle
Ellis Edward H grocer 41 N Park h do
Ellis Evelyn Miss tchr School for Blind h do
Ellis E J messenger Can Exp Co rms 288 Tower Rd
**ELLIS E T** mgr North End Branch Bank of Nova Scotia h 7 Quinpool Road
Ellis Frederick Curate St Paul's Church of England b 81 Morris
Ellis Frederick T tmstr h 68 Argyle
Ellis Jean Miss clk Imp Oil Ltd b N W Arm
Ellis John H h 3 Murray Place
Ellis Joseph h 99 Maynard
Ellis Mary Miss school tchr h 64r Gerrish
Ellis Mary L Miss clk Bank of Nova Scotia b 7 Welsford
Ellis Robert W trkmn h 1 Murray Place
Ellis Roy student b 156 Barrington
**ELLIS THOMAS W R** mgr Canadian Oil Cos Ltd h 123½ Jubilee Rd
Ellis Thomas S acct Winters Bros h 893 Barrington
Ellison Albert farmer h 183 Market
Ells Bessie (wid Frederick) h 679 Robie
Ells Bessie M (wid Charles) h 679 Robie
Ells Clyde emp C N R b 32 Morris
Ellsworth William mgr F W Woolworth Co h 99½ LeMarchant
Ellwood John H Mrs grocer Kings Place h do
Ellwood Peter loco opr h Greenbank
Elmwood The Mrs Margaret Flannery mgr 13-15 South
Elnis Harry bklyr h 52 S Kline
Emberly J carp Dockyard b 222 Brunswick
Embree Harold emp W L Tuttle b Dartmouth
Embrett John H lab Dockyard h 222 Brunswick
Embrett Marflet emp F W Maling b 222 Brunswick
Embrett Victor John blrmkr appr Dockyard b 222 Brunswick
Emeneau Miss Francis b 970 Barrington
Emeneau Gertrude mlnr Neilson & Mills b 125 Cunard
Emeneau John moulder Fleming Bros h Duffus
Emeneau Joseph A emp Boutilier's Ltd b 125 Cunard
Emeneau Joshua Mrs h 970 Barrington
Emery Annie E (wid Thomas) h 59 Granville
Emery Frederick emp Thomas Bottomly b 59 Granville
Emery John storekpr (OAS) h 91 Grafton
**EMERY W S,** mgr C P R Cos Telegraph h 76 Quinpool Rd
Emino Joseph driver John Tobin & Co b 936 Barrington
Emmerson Eva Mrs b 20 Phillips
Emmerson Randall mgr Union Coal Co Ltd h 57 Preston
Emmerson Robert E lab (OAS) b 77 Jubilee Rd
Emmerson William fire alarm insptr h 73 Bell Rd
Emmett Albert E h 17 Macara
Emmett Frederick asst crtkr Armouries h 10 Maynard

**FLEMING BROS.** MANUFACTURERS OF ALL KINDS OF GREY IRON CASTINGS.
CABOT STREET. - - - - 'Phone, Lorne 240



Emmett G H h 17 Macara
Emmett Harry E clk J H Emmett b 448 Robie
Emmett Jennie Miss emp Moirs Ltd b 10 Maynard
Emmett John H pork butter cheese 88-88½ Gottingen h 448 Robie
Emmett William emp C N R b 87 Gottingen
Emond Joseph E carpt h 22 Kings Place
Emperich J lumber surveyor N S Car Works
**EMPLOYERS LIABILITY ASSURANCE CORPORATION LTD LONDON ENGLAND** (Rainnie & Keator Ltd Maritime agts) 10 Prince phones Sackville 1320 and 1321
**EMPLOYERS LIABILITY ASSURANCE CORPORATION LTD** (Fire Branch) George J Lynch gen agt for N S St Paul Building
**EMPLOYMENT SERVICE OF CANADA (THE)** M J Dryden supt 167 Granville
Empress Hotel (J W Naylor prop) 227 Brunswick
**ENGINE HOUSES**
Bedford Row 35½ Bedford Row
Central No 1 69 Brunswick
Grafton St 31-39 Grafton
King St King St Dartmouth
Morris St No 3 Morris cor Robie
Quinpool Rd No 5 164 Quinpool Rd
Spring Garden Rd Fire Station 3-5 Spring Garden Rd
West No 2 1-17 West
Englefield Gladys steno Halifax Relief Com b 1 Queen
Englefield Lydia (wid Francis) h 1 Queen
Englefield Marjorie steno b 1 Queen
Englefield Muriel Miss steno Payzant & King b 1 Queen
English Frank baker h 94 Walnut
English James P janitor St Mary's Hall 2-11 Argyle h do
English Rodger b 21 North
**ENGLISH & SCOTCH WOOLEN CO** M J Spidell mgr 391 Barrington h 109 Cunard

*Ennis see also Innes*

**ENNIS EDMUND P D D S Dentist 485 Barrington h Bedford (See Marginal Lines)**

Ennis Everett clk Can Express Co b 32 S Clifton
Ennis E h 68 Willow
Ennis Leo W messenger Can Express Co h 32 S Clifton
Ennis Robert A (OAS) h 35 John
**EQUITABLE FIRE AND MARINE INS CO** Faulkner & Co agts 102 Hollis

**EQUITABLE LIFE ASSURANCE SOCIETY OF THE UNITED STATES**
**F G Taylor mgr Maritime Provinces Queen Bldgs, 177 Hollis**

Erb Stanley (OAS) rms 18 Cunard
*Ernest see also Ernst*
Ernest Allister barber Carroll Bros b 35 Duke
Ernest George messengr C N R frt shed
Ernest Harry tmstr Moirs Ltd b 33 Jacob
Ernest James stevedore h 86 Creighton
*Ernst see also Ernest*
Ernst E G clk North End Branch Bank of Montreal rms Bank Chambers
Ernst Frank R lab b after 85 Dutch Village Rd
Ernst George barber Carroll Bros b 64 Quinpool Rd
Ernst Henry stevedore b 54 Lower Water
Ernst Jennie Miss emp A S Austen h 2 Cork
Ernst Miss L emp Ungars' Laundry b 2 Cork
Ernst May Miss emp Brandram-Henderson Ltd b 2 Cork
Ernst Norman A barber Everett Langille b Imperial Hotel
Ernst Oliver carp h 15 Jennings
Ernst Reuben W farmer h Dutch Village Rd
Ernst William L trackman C N R h 2 Cork
Esberger H mfrs agt 60 Bedford Row h do
Esdaile Annie Mrs (wid) h 31 Harvey
Esdaile Johanna H Mrs prop "The Grosvenor" h 7-9 Hollis
Essery Mabel M Miss ledgerkeeper Nat Fish Co b 79 Birmingham
Essie May Miss peddler b 210 Market
Esther Leo G interpreter industries and Immigration Dept h 311 Morris
Estling Lloyd Machinist b 462 Robie
Ethelburga Sister tchr St Mary's School b St Mary's Convent
Etherington M Miss nurse Cogswell Military Hospital b 73 Duncan
Etter Algernon painter B E Hatt & Son b 13 Dundonald
Etter Arnold bkpr b 13 Dundonald

Stewart MOTOR TRUCKS
W. WALTER WATT
91½ Lower Water Street
TELEPHONE SACKVILLE 699

T. C. Allen & Co. PRINTERS & BOOKBINDERS
124 & 126 Granville St.



Etter Caroline Mis clk Western Union b 13 Dundonald
Etter Elsie nurse b 46 Charles
Etter F M E Miss emp Imperial Oil Ltd b 13 Dundonald
Etter John carp h 13 Dundonald
Etter Laura Mis steno b 13 Dundonald
Etter S J jeweller 553 Barrington h 480 Robie
Ettinger Aileen Miss emp Royal Print & Litho Ltd b 711 Robie
Ettinger Annie Miss supv Traffic Dept M T & T Co Lorne Exchange b 71 Robie
Ettinger Albro E h 229 North
Ettinger Burton foreman h 299 Maynard
Ettinger Carl H grocer 71 Agricola h do
Ettinger Clyde eng Marine Fisheries Dartmouth h 94b North Park
Ettinger George h 202 North
Ettinger James lineman N S T & P Co b 74 L Water
Ettinger Lorenzo groceries and provisions 711 Robie h do
Ettinger Ottis (OAS) b 711 Robie
Ettinger Vincent driver H D MacKenzie Co b 74 Lower Water
Ettinger Warren G clk b 229 North
Eupshaw Edith b 318 Morris
Eureka House Louis Fader prop 13 Upper Water
Eureka Match Co (G S Campbell & Co agents)
Eustace Johanna H Miss b 44 Creighton
Evanoff Nike lab b 147 Upper Water
Evans Abigail (wid James C) h 28 West
Evans Agatha Miss steno J A McDonald b 265 Oxford
Evans Albert E Q M Sergt C O C H M Gun Wharf h 8 Oak
Evans Alice (wid Thomas) h 64 Windsor
**EVANS & CO** hardware paints wall paper etc., 203 Agricola
Evans Catherine (wid Thomas) h 28 Bauer
Evans Charles brklyr rms 65 Bilby
Evans Charles carp h 265 Oxford
**EVANS CHARLES A** res mgr Royal & Queen Ins Co h 239 Tower Rd
Evans Charles A h 91 North
Evans Clarissa Miss emp Traffic Dept M T & T Co b 64 Windsor
Evans C E staff sergt Hdqtrs Office b 13 Morris
Evans Edith (wid John) h 18 Agricola
Evans Eliza M (wid Robt K) h 503 Robie
Evans Emma Miss saleslady W L Tuttle b 265 Oxford
Evans Frank second hand dlr h 48 Bauer
Evans Frank carp h 3 Willow
Evans Frank tmstr b 63 Bloomfield
Evans Frank B carp b 3 Willow
Evans George A expressman h 298 Oxford
Evans Harold tmstr Wm Roche h 179 Upper Water
Evans Hazel Miss b 239 Tower Rd
Evans Henry M broker h Bloomingdale Terrace
Evans Henry S, R C R h 88b N Park
Evans Ida M Miss of Evans & Co b 205 Robie
Evans James Albert printer T C Allen & Co b 503 Robie
Evans James John blksmith h 63 Bloomfield
Evans James P emp H R Silver Ltd h 28 Hunter
Evans Johanna (wid Eli) h 205 Agricola
Evans John lab b 60 Grafton
Evans John fireman h 60 Grafton
Evans John clk (OAS) h 18 Agricola
Evans John seaman b 179 Upper Water
Evans John jr chauffeur Robinson's Ltd b 63 Bloomfield
Evans John William (OAS) b 179 Upper Water
Evans Joseph eng H M Dockyard b 86 Cedar
Evans Joseph porter Wm Stairs Son & Morrow h 178 Gottingen
Evans Joseph storekpr Wm Roche h 179 Upper Water
Evans J William prop John White & Co stoves plumbing and heating 171 Lower Water h 376 Robie
Evans Lawrence (OAS) h 25 York
Evans Lena nurse Children's Hospital Morris
Evans Leo (OAS) b 86 Cedar
Evans Mabel Miss emp Moirs Ltd b 63 Bloomfield
Evans Margaret Miss clk Dr W H S Gray b 265 Oxford
Evans Nathaniel jr h 25 York
Evans Reid George emp Nova Motor Wks 41 Granville
Evans Robert E chauff Fraser Bros b 503 Robie
Evans Roy app W & A Moir b 2 York
Evans Ross O mgr Merchants Guarantee Association Ltd 58 Bedford Row h 17 Williams
Evans Samuel lab (OAS) b 23 Starr
Evans Shelah shoemkr 48 Bauer h do
Evans Teresa Miss opr M T & T Co Lorne Exchange b 64 Windsor
Evans Thomas A lab h 9 Bauer
Evans Thomas H h 971 North
Evans Thomas R (OAS) b 23 Starr
Evans William acetylene welder b 86 Cedar
Evans William lab Dominion Coal Co h 23 Starr
Evans William postman b 86 Cedar
Evans Williamh 22b Rhode Island Ave
Evans William J chauff Wm Robertson & Son b Agricola


BOUTILIER'S LIMITED FISH MERCHANTS
30 BEDFORD ROW
PHONES SACKVILLE 706, 707, 708, 709



**EVANS & YOUNG**
**Fancy Goods, China, Glass, Tin and Enamelware,**
**83 Gottingen, Phone Lorne 221**

Eveleigh Ernest of Stroud & Eveleigh b 18b S Clifton
Evemy Charles chauffeur rms 32 Tower Rd
**EVENING MAIL (THE)** Herald Bldg 42-48 Argyle
Evered H Corpl Hdqtrs Office h 9 Brunswick Court
Everett Harvey (OAS) h 10 Black Court
Everett Julia Miss emp Moirs Ltd b 10 Black Court
Everett Thomas E eng b Revere House 24 North
Everett William seaman b 10 Black Court
Everett William steward h 1072 Barrington
Eville Claude K capt (OAS) h 334 Robie
Eville Katherine K Miss clk Royal Bank b 334 Robie
Ewan K B clk Workmen's Compensation Board b Dahlia Dartmouth
Ewing Ada (wid Geo) h 129-131 Market
Ewing David clk Crowell Bros Ltd b 33 N Park
Ewing Eunice b 177 Maynard
Ewing F H agt Metropolitan Life b 49 Hollis
Ewing Jean H b 33 N Park
Ewing Mary (wid John J) h 33 N Park
Excelsior Jewellery Co (J S Harris) jewellers 519 Barrington

**EXCELSIOR LIFE INSURANCE COMPANY**
**S M Beardsley Provincial Manager, 102 Hollis**

**EXECUTIVE COUNCIL,** Province Bldg Hollis
Exhibition Grounds Windsor Almon and Young

# F

Fader Arthur James clk Dockyard b 648 Robie
Fader A emp C A Fader b 16 Edinburgh
Fader Beatrice Miss emp Mahons Ltd b 21 Church
Fader Charles A groceries and meats 120 Gottingen h 16 Edinburgh
Fader Charles H mason h 648 Robie
Fader C E Mrs head mlnr Neilson & Mills h 76 Walnut
Fader Drucilla C Miss steno b 18 Spring Garden Rd

**R. N. McDONALD**
The People's Grocer
HIGH-CLASS
Groceries, Flour and Feeds
CORNER ARGYLE AND JACOB STREETS

Fader Edith K Miss clerk b 10 Needham
Fader Eva Miss b St Theresa Home 300 Barrington
Fader Frederick R clk Chebucto Shoe Store b 16 Quinpool Rd
Fader Friend S wholesale horse and cattle dlr h 273 Chebucto Rd
Fader Gavallean M student b 273 Chebucto Rd
Fader George head clerk MacGillivray's Pharmacy b 16 Louisburg
Fader Harry A plastr h 77 Cedar
Fader Herbert b 648 Robie
Fader Jacob carp h 10 Needham
Fader James S Dr (M T) 16 Quinpool Rd h do
Fader Jean M steno b 273 Chebucto Rd
Fader Johanna (wid G A) h 346 Maynard
Fader Louis brdg and ldg hse (Eureka Hotel) 13 Upper Water h do
Fader L J sales mngr Canada Allis-Chalmers Ltd h 122 Barrington
Fader Peter private R C R h 30 Pavilion Barracks
Fader Roy emp Herald & Mail b 12 Quinpool Rd
Fader Roy asst shipper Imperial Tobacco Co b 16 Edinburgh
Fader Roy W emp Maritime Optical Co b 283 Oxford
Fader William emp C N R frt shed h 61 Maynard
Fader Willis G motorman N S T & P Co h 9 S Clifton
*Fagan see also Fegan*
Fagan Albert lab b 3 Salter
Fagan Ambrose emp W & C H Mitchell h 58 Grafton
Fagan Dennis clk C N R b Jollymore
Fagan James foreman C N R h 1012 Barrington
Fagan Marjorie Miss emp Fleischmann Yeast Co b 37 Dresden Row
Fagan Mary Miss emp Ungars Laundry b 56 Grafton
Fagan Richard chef h 172 Lower Water
Fagan Robert lab b 3 Salter
Faggart William emp Foley Bros b 167 Barrington

Stewart MOTOR TRUCKS
W. WALTER WATT
91½ Lower Water Street
TELEPHONE SACKVILLE 699

Northern Electric Company, Ltd. 67 Upper Water St., HALIFAX
Phone Sackville 2420, 2421 and 744

**FLEMING BROS.** SPECIALISTS IN FOUNDRY & PATTERN WORK
CABOT STREET - - - - Phone, Lorne 240



Fahie A Miss h 17 North
Fahie Charles (OAS) b 17 North
Fahie Edward J secty N S Board of Fire Underwriters h 135 Spring Garden Rd
Fahie Frances steno b 90 Pepperell
Fahie Fulton P policeman Dockyard h 95½ Creighton
Fahie John W carp b 95½ Creighton
Fahie Kate Miss chief opr long distance M T & T Co b 17 North
Fahie Lawrence skilled lab Dockyard h 227 North
Fahie Leo stevedore b 95½ Creighton
Fahie Lydie Miss steno J Wood & Co b 8 Salter
Fahie Mary A (wid Matthew) b 288 Tower Rd
Fahie Michael J grocer 1 Duncan h do
Fahie Ola M Miss steno Provincial Auditor b 90 Pepperell
Fahie Thomas chauff h 31½ Willow
Fahie Thomas J foreman Acadian Recorder Job Dept h 90 Pepperell
Fahie Thomas L h 48 Quinpool Rd
Fahie William J mail clk h 468 Robie
Fairbanks Charlotte Miss b 31 Harvey
Fairbanks Ellen M prop Queen Hotel Hollis b do
Fairbrass Arthur h 82 Gerrish
Fairs Frederick (OAS) b 32 Tower Rd
Fairs Harry T sergt C P A S C Dennis Bldg h 32 Tower Rd
Fairview Produce Co John F Gough prop Fairview
*Falconer see also Faulkner*
Falconer Alexander D pres Falconer & McDonald h 32 Dutch Village Rd
Falconer Rev James W D D prof Presbyterian College h 44 Franklyn
Falconer Miss Jean D b 163 Young Ave
Falconer & McDonald Ltd A D Falconer president contractors and bldrs 4-16 Davison
Falkenham Ernest tmstr Moirs Ltd b 36 Fredericton Ave
Falkenham Howard (OAS) h 36 Fredericton Ave
Falkenham William tmstr Moirs Ltd h 36 Fredericton Ave
Falle Saul stevedore h 27b Fredericton Ave
Falles F foreman N S Car Works
Falloon C glazier N S Car Works
Falloon Michael lab h 49 Massachusetts Ave
Falloon Winnifred emp N S Furnishing Co b 49 Mass Ave
Falt William asst chef Green Lantern b 4 Blowers
Falvey Matthew P qmstr sergt tailor South Barracks h 157 Preston
Fancher Alfred J painter b 1 Roberts
Fancy Frederick b 36 Seymour
Fancy George A slsmn J & M Murphy Ltd h 93 Maynard
Fancy Jessie Miss clk A A Thompson b 63 West
Fancy S motorman N S T & P Co b 13 Victoria Rd
Fanhardt James lab b 51 Grafton
Fanhardt Olivia Miss drsmkr b 284 Robie
Fanning Annie (wid John) h 33 Carleton
Fanning John R bkpr Marine & Fisheries b 33 Carleton
Fanning M I Miss bkpr N S T & P Co b 33 Carleton
Farabell James emp Halifax Shipyards
Farcey Mary (wid Wm) b 56 Grafton
Fardie Gordon capt Tug Boat "Lord Roberts" rms 147 Barrington
Fardie James W capt tug "Sampson" rms 147 Barrington
Farewell Chesley emp Longards Ltd b 43 Longard Rd
Farewell Joseph emp Dockyard h 43 Longard Rd
Farley Albert J (OAS) b 63 West
Farley Bruce jeweller h 65 West
Farley George T (OAS) b 63 West
Farley Joseph emp Union Coal Co h 63 West
Farmer Frederick clk A J Bell & Co b 166 Hollis
Farmer George cook "Mackay-Bennett" h 18 John
Farmer George F paper hanger h 166 Hollis
Farmer Gladstone W policeman h 72 Coburg Rd
Farmer Hilda Miss emp Moirs Ltd b 2 Endicott Ave
Farmer John h 2 Endicott Ave
Farmer Walter chauff Martin & Moore Ltd h 7 Lawrence
Farnell George N (OAS) h 60 Charles
Farnell Stanley cond N S T & P Co h 286 Gottingen
Farnum Albert (OAS) h 75 Maynard

**FARQUHAR BROS LTD Plumbers etc, 390 Barrington** **(See page 16)**

**FARQUHAR & CO LTD (J G Farquhar President C W Rowlings, Vice-President,) Commission Merchants and S S Agents 163 L Water** **(See page 34)**

Farquhar Edward James lamp trimmer S S "Mackay-Bennett" h 41 Charles
Farquhar Gordon motorman N S T & P Co
Farquhar Helen P Miss b 27 Morris
**FARQUHAR JAMES,** pres of Farquhar Bros Ltd h 27 Morris

**Dr. E. P. Ennis** DENTIST
485 Barrington St.
Opp. St. Paul's Church



**FARQUHAR J G,** president of Farquhar & Co Ltd b Elmwood Hotel
Farquharson Harold emp B & H Ltd b 33 Cunard
Farquharson James W foreman Nickerson Bros h 33 Cunard
Farrell Cyril V clk Canadian Bank of Commerce b 56 Morris
Farrell Dennis painter b 141 Kaye
Farrell Dorothy b 56 Morris
**FARRELL EDWARD D,** physician 155 Coburg Rd h do
Farrell E lineman N S T & P Co h 22½ Hurd
Farrell James lab h 24 N Creighton
Farrell James F painter h 68 Young
Farrell John emp David Roche & Co b 141 Kaye
Farrell Mary (wid Dr E) b Birchdale 174 Coburg Rd
Farrell Vincent F com mer office 59 Upper Water h 56 Morris
Farrer E J Mrs mgr Bens Ltd 397 Barrington
Farrer Leonard J H h 225 Agricola
Farrow Herbert A local mgr Halifax Transfer Co h 75 Argyle
Farry Lucy nurse Military Hospital rms 147 S Park
Fasalo Oranto emp Moirs Ltd h 16½ Creighton
Fassett Marie Mrs (wid) b 421 Agricola
Faucher Catherine (wid Chas) b 70 Sackville
Faulkener James emp H M Dockyard h 85½ Cornwallis
Faulkener Jeremiah cook S S "Togo" h 15 Granville
Faulkenham Walter h 43 Creighton
*Faulkner see also Falconer*
Faulkner Alden W dentist 69½ Gottingen b 78 do
Faulkner Alice M Miss b 62 Henry
Faulkner Cora opr CNR b 15 Dresden Row

**FAULKNER & CO**
**Representing The Western Assurance Co of Toronto, The Equitable Fire & Marine Insurance Company, The Canada Accident Assurance Co, The Boiler Inspection Insurance Co.,**
**102 Hollis**
**Phone Sackville 460**

Faulkner Daniel h 62 Henry
Faulkner Fannie (wid John) emp Royal Bank of Canada b 73 Cornwallis
Faulkner Frederick master marine b 15 Granville
Faulkner F R prof civil eng N S Technical College b 152 Shirley
**FAULKNER GEORGE E HON** of Faulkner & Co h 49 S Park
Faulkner George F eng Furness Withy & Co h 4 Duncan
Faulkner Georgina Miss b 49 S Park
Faulkner Harold emp Imperial Theatre b 62 Henry
Faulkner Harry A ironworker b 15 Granville
Faulkner Howard W warrant officer Naval Service b 122 Barrington
Faulkner Janet Miss mgr H H Marshall Ltd news stand Dartmouth b do
Faulkner Laura Miss emp Mahons Ltd b 62 Henry
Faulkner Marion Clare b 29 Tobin
Faulkner May E Miss emp George Hay Tailoring Co 62 Henry
Faulkner Percy B stationery and books 16 Spring Garden Rd b 70 do
Faulkner William tmstr Wentzells Ltd h Dartmouth
Faulkrod Harold h 22b Fredericton Ave
Fawcett John N sergt major R C E h 73 Sackville
Fawson Alfred J steno (OAS) b 125½ Dresden Row
Fawson Emmett mach Dockyard b 11 Agricola
FawsonJames P cooper Woodside Refinery h 11 Agricola
Fawson John lab N S T & P Co h 717 Robie
Fawson Lewis blmkr helper Dockyard b 11 Agricola
Fawson Percy J acct Burns & Kelleher b 11 Agricola
Fawson Robert (OAS) h 73 Maitland
Fawson Wilburt driver Ungars Laundry
Fay William clk Acadia Sugar Refining Co Ltd b 52 Morris
Fearon Louise Miss tchr School for the Deaf b do
Featherstone A J dining car cond C N R h 95½ Windsor
Featherstone John W porter h 243 Creighton
Feedham R tmstr Robinson Bros
Feeley Daniel fireman b 228 Maynard
Feeley Francis b 228 Maynard
Feener Aubrey machinist Foley Bros h 189 Barrington
Feener Austin J carp and contractor h 28 Lawrence

**BUTLER BROS.** REAL ESTATE BROKERS
19 JACOB STREET - Sackville 1082 and 2706

Stewart MOTOR TRUCKS
**W. WALTER WATT**
**91½ Lower Water Street**
**TELEPHONE SACKVILLE 699**

**The Great West Life Assurance Co.**
W. R. C. HEWAT, Nova Scotia Manager.
OFFICE: DENNIS BLDG. INSURANCE IN FORCE OVER 170,000,000



5 Upper Water Street Phone Sackville 197
PRINTING---Lino Prin Ltd.
SATISFACTORY

Feener A A b 160 Young
Feener Grace K Miss steno C N R b 28 Lawrence
Feener Hazel steno George A Cox b 83 Charles
Feener James A machinist Drydock b 160 Young
Feener Margaret Mrs (wid) b 809 Barrington
Feener R A emp Relief Commission b 160 Young
Feener William carp h 83 Charles
Feetham Ada (wid W Bernard) h 330 Agricola
Feetham John J foreman S E T h 251 North
Feetham Luke B student b 251 North
Feetham Russell B driver Dockyard b 330 Agricola
*Fegan see also Fagan*
Fegan Mary (wid Wm) h 96 Victoria Rd
Fegan Mary A Miss b 96 Victoria Rd
Fegan William R asst City Building Inspector h 272 Robie
Felix Charles W electn h 101 South Park
Felix Sister tchr St Joseph' Orphanage 29-53 Quinpool Rd
Fellows William clk Marine & Fisheries h 31 Duncan
Fells Clarence lab b 121 Gerrish
Fells George lab b 121 Gerrish
Feltmate Newman lineman M T & T Co h 35 Chatham Ave
Feltmate Bertha Miss emp Moirs Ltd b 865 Barrington
Feltmate Martha Miss emp Moirs Ltd b 865 Barrington
Fendler Richard dining car condr b 59 Gottingen
Fenerty Arthur tea tester H M Customs h 222 Robie
Fenerty Arthur S (OAS) b 214 Agricola
Fenerty Arthur W carp C N R h 214 Agricola
Fenerty Arthur W Mrs music tchr h 214 Agricola
Fenerty Erma Miss emp Barnes Bros b 214 Agriclla
Fenerty Harry C (OAS) b 214 Agricola
Fenerty Herbert carp h 19 Lawrence
Fenerty John h 86½ Granville
Fenerty Mary Miss b 102 Queen
Fenerty Marjorie Miss clk U S Consul b 222 Robie
Fenerty Maud Miss clk Moirs Ltd b 214 Agricola
Fennesey Mary Miss waitress Tally-Ho b 67 Granville
Fenton Bernard emp Car Works b 730 Robie
Fenton & Co bakers and conf 105¾ Gottingen
Fenton Cecelia Miss b 730 Robie
Fenton Edward J of Fenton & Co h 65 Gerrish
Fenton Effie tailoress W S McEachern b 16 Yale
Fenton Ellen Miss b 730 Robie
Fenton George pastry and confectionery 975 Barrington h 979 do
Fenton George F tmstr h 65 Gerrish
Fenton James warehsmn Moirs Ltd h Dartmouth
Fenton John Mrs groceries h 730 Robie
Fenton John H (OAS) h 730 Robie
Fenton Walter sgt butcher C A S C h 327 Brunswick
Fenton Winnifred Miss clk Bens Ltd b 730 Robie
Fergus Ernest W tel opr C N R frt office b 120 Cunard
Ferguson Alexander grocer Tufts Cove h 24 Cherry
Ferguson Alexander contr and bldr 155 Shirley h do
Ferguson Alexander checker Furness Withy & Co Ltd h 72 Falkland
Ferguson Aubrey W emp J A Bremner h 865 Barrington
Ferguson A M Lieut Wellington Barracks b 333 North
Ferguson Catherine baker Moirs Ltd b 148 Grafton
Ferguson Charles emp Moirs Ltd b 148 Grafton
Ferguson Charles R b 120 Maitland
Ferguson C Captain h 335 North
Ferguson & Co billiard parlors and tobacconists 50 Gottingen
Ferguson Donald A clk (OAS) b 155 Shirley
Ferguson Edith M Miss steno R M S P Co b 148 Preston
Ferguson Eliza M (wid James) h 33 Artz
Ferguson Ernest tel opr b 120 Cunard
Ferguson Florence Miss emp Moirs Ltd b 137 Argyle
Ferguson Frank B b 87 Willow
Ferguson George blksmith rms 193 Agricola
Ferguson George Albert b 72 Falkland
**FERGUSON GEORGE H** asst mgr Butler Bros Real Estate h Armdale
Ferguson George H sub collector City Hall h 82 Bilby
Ferguson Harold dentist Dr W H S Gray b 37 Carleton
Ferguson Harold sterotyper Herald & Mail (OAS) b 55 Bilby
Ferguson Herbert S asst supt Prudetial Insurance Co h 241½ Creighton
Ferguson Herman L mgr Ferguson & Co h 263 Brunswick
Ferguson H T clk Halifax & S W Express
Ferguson Ira St Clair printer h 148 Grafton
Ferguson Jacob 189 Brunswick

**FLEMING BROS.** Manufacturers of all kinds of : : IRON GREY CASTINGS : : Cabot St. Phone Lorne 240



Ferguson Jennie emp Moirs Ltd b 72 Falkland
Ferguson John emp Halifax Shipyards b 120 Maitland
Ferguson John emp Halifax Shipyards h 2 Lockman Ave
Ferguson John A clk h 71 George
Ferguson John C asst acct Royal Bank Head Office b 22 Coburg Rd
Ferguson John J of Ferguson & Lassen h 178 South
Ferguson Joseph h 7 Lorne Terrace
Ferguson Katie Mrs h 110 Hollis
Ferguson & Lassen (John Ferguson Walter Lassen) groceries and meats 185 Barrington
Ferguson Lillian I Miss clk Provincial Auditor b 7 Lorne Terrace
Ferguson Margaret Miss emp Moirs Ltd b 72 Falkland
Ferguson Mary emp Tally-Ho rms 24½ Spring Garden Rd
Ferguson Mary C Miss nurse b 88 Sackville
Ferguson Muirhead T elect eng b 55 Cornwallis
Ferguson Neil foreman N S Car Works Ltd h 9 Lawrence
Ferguson Robert J emp T Hogen & Co h 87 Willow
Ferguson Sadie T Miss b 189 Brunswick
Ferguson Simon emp Ferguson & Lassen h 38 Dresden Row
Ferguson Sinclair (OAS) h Africville
Ferguson Miss S emp H B Lindsay b 185½ Oxford
Ferguson S W of Ferguson & Co b 17 Allen
Ferguson Walter blksmith Dockyard h 120 Cunard
Ferguson Walter clk T Larsen & Co Ltd b 120 Cunard
Ferguson William carp h 105 Maynard
Ferguson William E emp Relief Commission h 78½ North
Ferguson William H h 148 Preston
Ferguson William J h 286 Maynard
Fernandes John painter b 208 Market
*Ferris see also Faris*
Ferris C J condr N S T & P Co b 75 Birmingham
Ferris C J cashier D A R frt shed b 25 Almon
Ferris George clk F J Quinn b 575 Robie
Ferris Joseph N S T & P Co h 43 Fenwick
Ferris W H tea blender John Tobin & Co b cor Morris and Henry
Fesolo Angelo seaman b 16½ Creighton
Fesolo Joseph plasterer h 16½ Creighton
Fetherstonhaugh & Co Murray McKinnon & Daley agents Tramway Building
Feurtado Ida Miss pianist E E Parsons b 31 Starr
Fewer Margaret (wid Thomas) h 809 Barrington
Fewer Patrick blksmith Duncan J Macintosh h 836 Barrington
Fiander Charles stevedore b 40 Buckingham
**FIDELITY & CASUALTY CO OF NEW YORK** W E Hebb mgr Nova Scotia rm 18 Queen Bldgs 177 Hollis
**FIDELITY PHOENIX FIRE INSURANCE CO OF NEW YORK** Thompson Adams & Co Ltd agts 166 Hollis
Fidelity Underwriters Fire Ins Curren & Co Ltd agts 54 Beford Row
Fidler Rachael (wid William) b 255 Robie
Fidler Stanley W clk Furness Withy Co h 37 Allen
Field George mechanic N S T & P Co h 7 Bower Rd
Fielding Cecilia Mrs h 33 Harvey
Fielding Eric clk Rainnie & Keator Ltd b Rockingham
Fielding George H stipendiary magistrate City Hall h Rockingham
Fielding George W staff sergt A P C h 20 Williams
Fielding James E trav N H Phinney Ltd h 26 Hanover
Fielding Ralph W clk Canadian Express Co b Ochterloney Dartmouth
Fielding Ronald student (OAS) b Rockingham
Fielding Sadie Mrs matron School for the Blind Morris b do
Fiendal Earl chauff b 23½ Spring Garden Rd
Fienke Donald pensioner b 233 North
Fife Howard G barber A H Mitchell b 102 Argyle
Filleul Mary E (wid George) h 80 Bloomfield
Fillingham George b 8 Benson Court
Fillis Denni s carp h 152 Preston
Fillis Elizabeth Mrs drsmkr 152 Preston h do
Fillis Leo stevedore h 48 Lower Water
Fillis Mary (wid Martin) h 52 Lower Water
Fillmore Murray carp h 85 Cornwallis
Fillmore Roy L b 45½ Gottingen
Finch Bertram (Q M S) P A M C h 45 Falkland

Stewart MOTOR TRUCKS
W. WALTER WATT
91½ Lower Water Street
TELEPHONE SACKVILLE 699

Finck Anastasia J (wid Chas) h 16 Macara
Finck Annie Miss music tchr 144 Almon b do
Finck Charles W director Manuel Training School h 16 Macara
Finck George W emp C N R h 144 Almon
Finck Herbert H carp b 21 Bauer
Finck James H wharf carp h 21 Bauer
Finck Joseph stevedore h 44 Maynard
Finck Mary Miss emp Moirs Ltd b 44 Maynard
Finck Richard driver City Works h 48 Lower Water
*Findlay see also Findley Finlay and Finley*
Findlay Alexander truckman h 6 Bayer's Rd
Findlay Estella Miss emp Moirs Ltd b 29 Victoria Rd
Findlay Frederick H fireman H F D h 13 Yukon
Findlay George clk Wm Blank's billiard parlor h 875 Barrington
Findlay John M wharfinger Furness Withy & Co h 125 Agricola
Findlay J R Mrs books and stationery 70 Agricola h do
Findlay J W student b 893 Barrington
Findlay Michael truckman h 48 Brunswick
*Findley see also Findlay Finley and Finlay*
Findley Anna (wid James) h 13 Sarah
Findley Bertram (OAS) b 12 Birmingham
Findley Frederick H shoemkr (OAS) b 14 Rottenburg
Findley George lab h 9 Bloomfield
Findley James F warehouseman Moirs Ltd h 58½ Grafton
Findley James Richard watchman h 14 Rottenburg
Findley John cooper b 9 Bloomfield
Findley John tmstr Halifax Relief Com h 282 Maynard
Findley Murdock W emp C N R b 13 Roberts
Findley Robert printer (OAS) b 12 Birmingham
Findley Samuel G stevedore Pickford & Black Ltd h 29 Victoria Rd
Findley Sarah Mrs (wid) charwoman h 12 Birmingham
Findley Stella Miss emp Moirs Ltd b 29 Victoria Rd
Findley Thomas emp C N R Roundhouse b 9 Bloomfield
Findley William E barber (OAS) b 29 Victoria Rd
*Finlay see also Findlay Findley and Finley*
Finlay Andrew J h 264 Robie
Finlay Arthur W clk W F Page h 910 Barrington
Finlay David lab Drydock b 8 Sullivan
Finlay Frank S phy and surgeon 455 Brunswick h do
Finlay George H foreman printing dept T C Allen & Co h 575 Robie
Finlay Grace Miss emp T C Allen & Co b 575 Robie
Finlay Henry L (OAS) h 36 Birmingham
Finlay Starratt (OAS) b 36 Birmingham
Finlay William checker Deepwater h 3 Waverley Terrace
*Finley see also Findlay Findley and Finlay*
Finley Russell Y acct McInnes Jenks Lovett Fulton & Kenny h 264 South
Finn Agnes Mme tchr College St School b Convent of Sacred Heart
Finn E P (OAS) h 18 Brunswick
Finn Frances Miss paper feeder A & W MacKinley b 51 Lawrence
Finn Francis emp Moirs Ltd h 301 Brunswick
Finn Julia Mrs charwoman h 38 Grafton
Finn Katherine Miss mlnr b 18 Brunswick
Finn Mary (wid John) b 48 Victoria Rd
Finn Mary Miss tailoress C B Lowe b 18 Brunswick
Finn Minnie Miss b 48 Victoria Rd
Finn Patrick watchman b 937½ Barrington
Finn R motorman N S T & P Co b 186 Barrington
**FINN HON ROBERT E MPP** barrister Roy Bldg h 48 Victoria Rd
**FINN WILLIAM D** phy and surgeon 127 S Park h do
Fire Alarm see appendix
Fireman's Fund Ins Co of San Francisco Grant Oxley & Co gen agt 68 Bedford Row
Firth Estella emp Grosvenor b do
Firth George T bkpr Payzant & King h 111 Jubilee Rd
Fisher Charles W sapper b 134½ Longard Rd
Fisher Earl chauffeur b 115 Morris
Fisher Elizabeth A (wid John D) h 37 Brenton
Fisher Emily maid b 105 Young Ave
Fisher Fannie M (wid Edward K) b 25 Young Ave
Fisher Frederick emp C N R h 15 Harris
Fisher George seaman b 82 Gerrish
Fisher Homer chauffeur b 115 Morris
Fisher Irvin fireman Foley Bros rms 6 Kent
Fisher James T tool maker Halifax Shipyards b 55 Cornwallis
Fisher Miss Jessie steno Payzant & King b 56 Queen
Fisher John William grocer 35 Almon h 37 do
Fisher Julia (wid Charles) maternity nurse b 10 Agricola
Fisher Lorne carp h 115 Morris
Fisher Mark Sons & Co A R Butler agts wholesale woolen tailors' trimmings Board of Trade Building 231 Hollis
Fisher Mary (wid Edward) b 66 Hollis
Fisher Mary Ann (wid William) h 81a St. John Ave
Fisher Miss Millie emp M T & T Co b 276 Barrington
Fisher Robert clk C N R frt shed
Fisher Robert S foreman James Roue h 212 Agricola

**FLEMING BROS.** Manufacturers of all kinds of : : GREY IRON CASTINGS : : Cabot St. Phone Lorne 240



Fisher R John clk Evans & Co (OAS) b 212 Agricola
Fisher Stephen shoemaker 68½ Cornwalli h 76 Cornwallis
Fisher Thomas emp Davison Parker Co Ltd b 127 North
Fisher William laborer h 47 St John Ave
Fisher William seaman b 81a St John Ave
Fisher William lab Dockyard b 44 St John Ave
Fisher William K carp h 243 Maynard
Fisher William M emp Scotia Pure Milk Co Ltd b 81 St John Ave
Fiske Gordon emp Rhodes Curry Co b 26 Cork
Fiske William Russell shipper Rhodes Curry Co Ltd b 145 Almon
Fitzgerald Alexander boatswain C S "Minia" h 853 Barrington
Fitzgerald Alice Miss bkpr Singer Sewing Machine Co b 27 Brenton
Fitzgerald B b 274 Chebucto Rd
Fitzgerald D J clk Can Bank of Commerce (West End Branch) b Bank Chambers
Fitzgerald Elizabeth Miss b 27 Brenton
Fitzgerald Elizabeth (wid John) h 27 Brenton
Fitzgerald Frank L marble cutter Griffin & Keltie (OAS) h 274 Chebucto Rd
Fitzgerald Gerald L rackman M T & T Co b 264 Chebucto Rd
Fitzgerald James O'N clk Furness Withy & Co Ltd b 112 Queen
Fitzgerald John A clk N D & C Co b 11 North Kline
Fitzgerald Lily nurse Camp Hill Hospital b 112 Queen
Fitzgerald Margaret (wid James) h 112 Queen
Fitzgerald Mary Mrs (wid) h 11 N Kline
Fitzgerald M Daniel clk A M Jack & Son h 144 Pepperell
Fitzgerald Susan L bkpr A W Redden & Son b 112 Queen
Fitzgerald Thomas lab City Works b 6 Gerrish Lane
Fitzhenry James pressman C B Lowe h 2½ Kent
Fitzhenry Mary (wid John R) b 2½ Kent
Fitzmaurice Edward lab h 14½ Creighton
Fitzmaurice Rupert emp Scotia Pure Milk Co Ltd b 14½ Creighton
Fitzpatrick Annie emp Elite Millinery b 445 Brunswick
Fitzpatrick Charles J clk Halifax Hotel h 11 Morris
Fitzpatrick Miss E clk A Newman b 445 Brunswick
Fitzpatrick Harry stevedore b 32 Dresden Row
Fitzpatrick Helen Miss b 990 Barrington
Fitzpatrick John seaman h 21 Maitland
Fitzpatrick John P sr exam officer H M Customs h 100 West
Fitzpatrick John P jr chief opr W U T Co h 8 S Clifton
Fitzpatrick Patrick lab h 70 Dresden Row
Fitzpatrick M chef Carleton Hotel Ltd b do
Fitzpatrick Robert J tobacconost 493 Barrington and 21 Spring Garden Rd h 169 Jubilee Rd
Fitzpatrick William h 900 Barrington
Fitzpatrick William J clk Isnor Bros b 100 West
Fitzpatrick William L clk Halifax Hotel b 286 Barrington
Fitzwilliam George (OAS) b 52½b Dresden Row
Flaherty Hugh emp B E Hatt & Son b 845 Barrington
Flaherty Hugh painter h 43 North Park
Flaherty James E stevedore h 845 Barrington
Flake Laurille Miss emp Moirs Ltd b 2 George
*Flanagan see also Flannigan*
Flanagan Thoms mgr McLeod Milling Co 670 Barrington res Waterville, N. S.
Flannery Margaret Mrs (wid D T) mgr Elmwood Hotel 13-15 South h do
*Flannigan see also Falnagan*
Flannigan Arthur J harness maker Neil Fox (OAS)
Flannigan James P lab b 28 Grafton
Flannigan J gas fitter N S T & P Co
Flannigan Matthew lab S M Brookfield Ltd h 245 Brunswick
Flannigan Roderick E custom tailor and dyer 228 Lower Water h do
Flavin Gerald P railway mail clk b 113 North
Flavin Michael eng C N R h 113 North
Flavin O P corp C A P C b 27½ Spring Garden Rd
Fleckney Frederick W (OAS) b 35 Creighton
Fleckney Joseph H (OAS) b 35 Creighton
Fleckney Samuel A h 35 Creighton
Fleckney Samuel A jr (OAS) b 35 Creighton
Fleet Arthur emp Gas Works h 8 Creighton
Fleet Colin iron worker Dockyard h 10 Creighton

Stewart MOTOR TRUCKS
W. WALTER WATT
91½ Lower Water Street
TELEPHONE SACKVILLE 699

COATES ELECTRO PLATING PLANT All Kinds of Plating and Refinishing
FACTORY FOOT OF GEORGE STREET
Halifax Agents: COOLEY BROS., 395 Barrington St. Phone, Sackville 734 House Phone, Harbor 431-R

Lawrence Hardware Co. Ltd. Phone Sackville 374
Wholesale and Retail Hardware 152-154 Granville Street



Fleet Freeman stevedore b 10 Alexandra Place
Fleet Garfield H stevedore h 67 Brunswick
Fleet G baker Moirs Ltd h 52a Rhode Island Ave
Fleet Helen Miss emp Moirs Ltd b 8 Creighton
Fleet Hibbert A blrmkr T Hogen & Co h 21 Agricola
Fleet Hiram watchman N S Car Works b 125 Gottingen
Fleet James C M P C h 28b Fredericton Ave
Fleet Jessie Miss emp Halifax Hotel b d
Fleet Joseph Mrs b 3 North Clifton
Fleet K baker Moirs Ltd h 37 Maynard
Fleet Percy b 50 Willow
Fleet Rebecca (wid) emp Green Lantern b 79 Birmingham
Fleet Timothy warehouseman R J Whitten & Co h 200 Gottingen
Fleischmann's Yeast G E Ritchie mgr 92 Argyle
*Fleming see also Flemming*

**FLEMING BROS,**
**Iron and Brass Foundry 30 Cabot**
**(See marginal lines)**

Fleming Catherine (wid Dennis) h 104 Birmingham
**FLEMING DENNIS R** of Fleming Bros b 104 Brimingham
Fleming Francis emp C N R baggage rm h 26 George
Fleming Garfield frt clk Terminals b 18 Blowers
Fleming Herbert stationery clk S C R b 83 Queen
Fleming James A pressman Royal Print & Litho Ltd b 104 Birmingham
Fleming James D plumber Farquhar Bros Ltd b 23 Linden
Fleming John stableman Ainsley's stables h 32 market
Fleming John L msngr Can Express Co rm 288 Tower Rd
Fleming J purchasing agt dept S C R b 83 Queen
Fleming J Frank prop Academy Fruit Store 367-369 Barrington h 139 Spring Garden Rd
Fleming Katrina Miss vocal tchr b 139 Spring Garden Rd
Fleming Margaret opr Traffic Dept M T & T Co b 170 Windsor
Fleming Nisbet C chief draughtsman Halifax Shipyards Ltd b 133 Windsor
**FLEMING RICHARD** of Fleming Bros h 394 Agricola
**FLEMING WILLIAM** secty Halifax Club 172-176 Hollis b do
Fleming William stableman Adams Transportation Co h 3 Market
Fleming Winifred Miss drsmkr h 714 Barrington
*Flemming see also Fleming*
Flemming Ada L Miss b 55 Spring Garden Rd
Flemming Adelaide (wid Patrick) h 37 Bell Rd
Flemming Agnes Miss emp Moirs b 37 Bell Rd
Flemming Alfred R car clnr C N R b 254 Maynard
Flemming Arthur Patrick b 156 Pepperell
Flemming Arthur R car clnr C N R h 57 Rottenburg
Flemming Basil (OAS) b 30 Queen
Flemming Claudia nurse b 23 Mott
Flemming A C cableman M T & T Co b 46 Creighton
**FLEMMING D C** of Standard Construction Co res Port Hilford
Flemming Elizabeth (wid Wm J) h 23 Mott
Flemming Elizabeth Mrs b 125 Agricola
Flemming Ferguson W stevedore h 119 Cornwallis
Flemming Flora Miss b 43 Vernon
Flemming Florence Miss steno Bentley Flemming & Co b 55 Spring Garden Rd
Flemming Francis stevedore h 46 Creighton
Flemming Francis N C lab Dockyard h 38 Livingstone
**FLEMMING HORACE A** mgr Bank of Nova Scotia h 43 Vernon
Flemming James W porter P O h 30 Queen
Flemming John washer Ainsley's Livery Stable h 32 Market
Flemming John E emp MacInnes & Co h 46 Edward
Flemming John h 37 Bell Road
Flemming John L com trav h 130 Quinpool Rd
Flemming J Hubert steno (OAS) b 30 Queen
Flemming Madeline Miss emp Globe Laundry b 46 Creighton
Flemming Mary (wid John) h 55 Spring Garden Rd
Flemming Nathaniel plumber h 46 Creighton
Flemming Peter emp M T & T Co h 13 Starr
Flemming Peter motor boat service 156 Lower Water
Flemming Vincent lab Dockyard h 170 Windsor
Flemming William emp C N R Roundhouse h 1 Hilford

JAMES M. GARSON : Junk Dealer :
STAYNER'S WHARF
9½ Upper Water St.



**FLEMMING WILLIAM** . of Bentley Flemming & Co h 132 Quinpool Rd
Flemming William jr clk Wm Stair Son & Morrow Ltd b 30 Queen
Fletcher Arthur b 186 Maynard
Fletcher Charles H lab h 186 Maynard
Fletcher Mary E Miss court reporter h 16 Green
Fletcher Philip carp h 73 Allen
Fletcher Ralph lab h 186 Maynard
Flewelling Charlotte W (wid Ormand E) h 249 Robie
Flick Charlotte L (wid Samuel) nurse b 99 Shirley
Flick Hugh E acct R B Seeton & Co rms 32 Acadia Loan Building Prince
*Flinn see also Flynn*
Flinn Andrew H clk b 62 North
Flinn Annie Miss emp Clayton & Sons b 22 Gray
Flinn Annie Miss h 48 Edward
Flinn Arthur fireman H F D h 23 West
Flinn A Mrs grocer 21 West h 23 do
Flinn Bessie emp Clayton & Sons b 22 Gray
Flinn Burnice clk C N R frt shed
Flinn Catherine E Miss b 84 Morris
Flinn Charles emp freight dept C N R b 22 Gray
Flinn Daniel longshoreman b 22 Gray
Flinn Dennis pressman Herald & Mail h 234 Oxford
Flinn Dennis driver A Walker b 234 Oxford
Flinn Dora Miss emp Moirs Ltd b 12 Maine Ave
Flinn Edward Capt b 201 Lower Water
Flinn Edward P printer Chronicle b 234 Oxford
Flinn Ellen (wid John) h 71 Gerrish
Flinn Ellen Miss b 234 Oxford
Flinn Elsie A Miss steno b 110 Quinpool Rd
Flinn Eugene Miss b 84 Morris
Flinn Frank clerk b 62 North
Flinn Gerald plumber b 23 West
Flinn Gerald (wid Luke) h 12 Black Court
Flinn James driver R J Whitten & Co b 234 Oxford
Flinn James tmstr h 12 Maine Ave
Flinn James opr Acker's Theatre h 80 Gerrish
Flinn John clk Black & Flinn b 447 Brunswick
Flinn John C clk Black & Flinn h Dartmouth
Flinn J painter Walsh Bros h 30 Hollis
Flinn Katherine Miss bkpr Black & Flinn b 71 Gerrish
Flinn Margaret (wid Fred) rms 75 Birmingham
Flinn Martin gardener b 48 Edward
Flinn Mary emp Moirs Ltd b 12 Maine Ave
Flinn Mary Miss emp J L Connolly b 110 Quinpool Rd
Flinn Mary Miss tailoress b 18 Brunswick
Flinn Mary T Miss b 84 Morris
Flinn Peter tmstr h 179 Willow
Flinn Richard J of Black & Flinn h 447 Brunswick
Flinn Richard J fish cutter H R Silver Ltd b 146 Grafton
Flinn Rose Miss cashier Furness Withy & Co Ltd b 62 North
Flinn Sarah Mrs tailoress Clayton & Sons b 204 Market
Flinn Thomas R contr h 110 Quinpool Rd
Flinn Thomas W P physician Medical Examiner U S Immigration Service 84 Morris h do Phone Sackville 1291
Flinn Timothy jr pressman Daily Echo h 234 Oxford
Flinn Timothy P printer Chronicle b 70 South Kline
Flinn Walter F tmstr b 80 Gerrish
Flinn William tmstr b 12 Maine Ave
Flinn William tmstr Bragers Ltd h 182 Beech
Flinn William R clk b 62 North
Flinn W P laborer h 22 Gray
Flint Elijah lab h 166 Creighton
Flint Jacob tmstr h 170 Creighton
Fling Shedrack tmstr Foley Bros b 166 Creighton
Flint William lab b 166 Creighton
Flood Cecilia waitress Carleton Hotel Ltd b do
Flood Edward baker b 73 Grafton
Flood Lilian emp V Pitkavitch b 27 Maynard
Florence Sister M principal St Mary's Girls School b St Mary's Convent
Florian Charles Y bkpr Johnson Piano Co b 25 Moirs
Florian Eleanor M Miss b 21 Allen
Florian Garnet Miss clk Wood Bros Co Ltd b 21 Allen
Flowers Charles H clk Royal Bank of Canada (Buckingham St Branch) b 256 South
Flowers Edith M Miss tchr Tower Rd School b 7 Tobin
Flowers Ella Miss b 7 Tobin
Flowers Eric (OAS) b 256 South

Stewart MOTOR TRUCKS
W. WALTER WATT
91½ Lower Water Street
TELEPHONE SACKVILLE 699

JAMES M. GARSON : Junk Dealer :
STAYNER'S WHARF
9½ Upper Water St.



Flowers Harriet A Miss principal Tower Rd School b 7 Tobin
Flowers Harry Col mfrs agent 13 Buckingham h 256 South
Flowers Nora Miss steno b 256 South
Flowers Susan (wid Henry) h Tobin
Floyd C J visitor Board of Pension Commissioners b Queen Hotel
Floyd Daisy May Miss supv Traffic Dept M T & T Co b 115 Cedar
Floyd Harold lab Dockyard h 936 Barrington
Floyd James tailor Maxwell's Ltd h 115 Cedar
Floyd Thomas blksmith Shipyards h 120 Creighton
Fluck Fred dentist G H Fluck h 35 Vernon
**FLUCK GEORGE H** dentist 122 Hollis h 212 Robie sum re Marlboro Woods
Fluck Howard student b 212 Robie
Fluck Leon student b 212 Robie
Fluestis W M trav Harris Abattoir Co Ltd 18 Mitchell
Fluteau Tony lab h 105 Upper Water
*Flynn see also Flinn*
Flynn James tmstr Brager Lt h S Kline
Flynn Margaret (wid James) h 10 Hurd
Flynn Peter lab h cor Dublin & Willow
Fobin Geraldine G Miss steno b 7 Creighton
Fobin Henry lab h 66 Creighton
Fobin Mary E steno Board of Fire Underwriters b 7 Creighton
Fobin Michael stevedore h 19 Hurd
Fobin William P h 7 Creighton
Foche Henry taxi driver b 14 Bishop
Fogarty Jeremiah cabinet maker h 100 Cornwallis
Fogarty Jeremiah garage 47 Maynard
Foley Agnes Miss steno Attorney General b 136 Queen
Foley Agnes Miss b 104 Agricola
Foley Alice Miss emp Traffic Dept M T & T Co b 10 Uniacke
Foley Annie (wid R J) h 39 Cunard
Foley Annie Miss b 29 Allen
Foley Annie B Miss chief toll clk M T & T Co b 61 Pepperell
Foley Annie V clk M T & T Co b 79 Shirley
Foley Bros Welch Stewart & Farquier contractors office 167 Barrington
Foley Catherine (wid Edward) h 9 Willow
Foley Chas of Foley & Keeler h 104 Agricola
Foley Cecelia (wid N J Foley) h 104 Agricola
Foley Clifford H checker C N R Deep Water h 73 Maynard
Foley Daisy Miss clk Mahons Ltd b 55 Queen
Foley Daniel lab N S T & P Co
Foley Ethel emp Green Lantern b Canal Dartmouth
Foley Frank carp C N R Round House h 19 Victoria Road
Foley Frank fireman No 3 Engine House h 306 Morris
Foley George J caterer Immigration Bldg Pier 2 h 43 Windsor
Foley Gordon clerk S Cunard & Co b 17 Cherry
Foley Gregory G tmstr b 9 Willow
Foley G William emp John W Foley h 280 North
Foley Hanna Miss b 104 Agricola
Foley Harold instructor Halifax Golf Club b 306 Morris
Foley Henry elevator boy Queen Hotel b 306 Morris
Foley Howard emp Queen Hotel b 10 Uniacke
Foley H Miss tchr St Patrick's Boy's School b 116 North
Foley Irene Miss tchr St Patrick Boys School b 116 North
Foley James stevedore h 212 Grafton
Foley James N (OAS) b 10 Uniacke
Foley John mach Halifax Marine Engine Co Ltd h 55 Queen
Foley John W contr mason and bldr 29 Allen h do
Foley Kathleen B Miss steno b 136 Queen
Foley & Keeler tobacconist 62 Cornwallis
Foley Lauretta Mss trimmer Clayton & Sons b 79 Shirley
Foley Margaret clk Wentzells Ltd b 10 Barrington
Foley Mary (wid John) h 10 Uniacke
Foley Mary E Miss b 61 Pepperell
Foley Maud Miss emp Imperial Pub Co Ltd b 79 Shirley
Foley Maurice A clk P O Inspector's Office h 136 Queen
Foley Michael sailmkr Dockyard h 79 Shirley
Roley Michael J jr sailmkr Dockyard b 79 Shirley
Foley Nora Miss grocer 116 North h do
Foley Peter laborer b 16 Gerrish
Foley Robert J emp W S Munnis b 39 Cunard
Foley Thomas painter D Roche b 55 Queen
Foley Thomas sr car cleaner C N R h 258 Agricola
Foley Thomas bkpr J B Mitchell b 584 Barrington
Foley Thomas M physical director h 104 Creighton
Foley William chauff b 9 Willow
**FOLEY WILLIAM REV DR** rector St Mary's Cathedral h St Mary's Glebe 364 Barrington
Foley William (OAS) h 39b Rhode Island Ave

**BUTLER BROS.** **REAL ESTATE BROKERS**
19 Jacob Street, Phone Sackville 1082-2706



Foley William J letter carrier h 17 Cherry
Foley W G appraisal Board Halifax Relief Commission
Fong Charlie emp Wing Lee b 109 Agricola
Fong George & Co proprs Criterion Cafe 30-32 Sackville
Fong Kit mgr Mari-Dal Cafe 83 College h do
Fong Quong mgr Wo Mong 35½ Sackville h do
Fong Sang laundry 472 Robie h do
Fook Lee emp Busy Bee Cafe 13¼ Gottingen
Foot Charles grocer 55 Chebucto Rd h 57 do
Foot Guildford mason b 57 Chebucto Rd
Foote Gerald R clk C N R frt office b 57 Chebucto Road
*Foran see also Forhan*
Foran Edward boilermaker Dockyard h 70b Rhode Island Ave
Foran Edward stevedore h 26 Cornwallis
Foran Elizabeth (wid Edward jr) b 26 Cornwallis
Foran John machinist h 38 Bell Rd
Foran Lillian (wid Wm) b 3 Granville
Foran William E car cleaner C N R h 14 Maine Ave
Forbes Fannie b 23 Brenton
Forbes Frederick W porter Bank of Montreal b Bank Chambers
Forbes Henrietta (wid John ) h 45 Victoria Rd
Forbes H V brakesman C N R b Y M C A
Forbes James truckman h 59 Mumford Rd
Forbes James h 23 Summitt
Forbes Jane F (wid Thomas) h 23 Brenton
Forbes Margaret Miss steno b 38 Queen
Forbes Mary F Miss shorthand tchr b 23 Brenton
Forbes Myrtle emp Jacob Baker b 49 Mumford Rd
Forbes Ralph P buyer Wm Stairs Son & Morrow Ltd h 52 Fenwick
Forbes Rita Miss steno Northern Electn Mfg Co b 38 Queen
Forbes Robert jr lab b 46 Lower Water
Forbes Robert sr emp W & C H Mitchell Ltd h 46 Lower Water
Forbes Samuel emp W & C H Mitchell b 46 Lower Water
Forbes Sophia A Miss tchr b 23 Brenton
Forbes William Q M S Camp Hills Hospital h 12 Henry
Forbes W Noel emp Wm Stairs Son & Morrow Ltd h Dartmouth
Ford Alexander lab h 186 Maynard
Ford Donald B clk b 14 Merkel
Ford Emmanuel master marine h 147 Duncan
Ford Hazel A Miss emp F W Woolworth Co b 14 Merkel
Ford Louise (wid Albert) h 74 Willow
Ford Margaret (wid Richard) h 101 Queen
Ford Nina Miss maid b 62 Inglis
Ford Sarah (wid Richard) h 188 Maynard
Ford Stewart carp h 315½ North
Ford S W meat cutter J A Leaman & Co b 55 Duke
Ford Theodore carp h 83 Cedar
Ford William lab h 17r Gottingen
Ford William Sgt R C R h 14 Merkel
Fordham Arthur & Co leather & shoe findings 234 Hollis
Fordham Florence Miss emp New Method Wet Wash h 146 Creighton
Fordham George W of Arthur Fordham & Co h 15 Tobin
Fordham Hilda Miss emp New Method Wet Wash b 146 Creighton
Forell George lab h 44 Market
Forget Nestor artist and painter 365 Barrington h do
*Forhan see also Foran*
Forhan Daniel h 146 Creighton
Forhan Edward truckman h 186 Creighton
Forhan Irene Miss clerk Murphy Bros b 22 Belle Aire Terrace
Forhan James lab h 108 N Park
Forhan James P second hand dlr 181 Creighton h 179 do
Forhan John jr truckman (OAS) b 22 Belle Aire Terrace
Forhan John sr truckman b 22 Belle Aire Terrace
Forhan Joseph tmstr h 158 Creighton
Forhan May Miss emp Globe Laundry b 22 Belle Aire Terrace
Forhan Thomas h 87 Inglis
Forhan Thomas & Co sailmkrs and ship chandlers head of Central Wharf 59 Upper Water
Forhan Thomas of Thomas Forhan & Co h 97½ LeMarchant
Forhan Violet Miss emp Ungars Laundry b 108 N Park
Forn Mary (wid Ed) b 112 Gerrish
Forrest Albert b 21 Bloomfield
Forrest Alice (wid John) h 21 Bloomfield
Forrest Arthur emp Brandram Henderson Ltd h 20 Rhode Island Ave
Forrest Arthur S b 37 Tobin
Forrest Edna Miss emp Moirs Ltd b 20 Rhode Island Ave

Stewart MOTOR TRUCKS
**W. WALTER WATT**
**91½ Lower Water Street**
**TELEPHONE SACKVILLE 699**

**JAMES M. GARSON** JUNK DEALER
STAYNER'S WHARF
9½ Lower Water St.



Forrest Georgina Miss nurse Old Ladies Home 228 Gottingen b do
Forrest Gladys Miss clk E E Parsons b 21 Bloomfield
Forrest Harry (OAS) b 75b Maine Ave
Forrest Harry B bkpr Halifax Relief Commission b 176 Henry
Forrest Herbert carp h 53 Longard Rd
Forrest James S emp Imperial Oil Co Ltd h Dartmouth
Forrest Jean Fairbanks Miss b 22 Tobin
Forrest John Rev D D h 22 Tobin
Forrest Margaret E Miss b 37 Tobin
Forrest Mary tea packer Bauld Bros Ltd b 21 Bloomfield
Forrest Mary (wid Samuel S) h 37 Tobin
Forrest Sydney emp Kaiser's Fish Store b 21 Bloomfield
Forrest Violet Miss emp New York Tailoring Co b Dartmouth
**FORREST WILLIAM D,** physician and surgeon 257 Barrington h do
*Forrestall see also Forristall*
Forrestall Cecil emp Lynch's Bakery b 34 Gerrish
Forrestall Clement C emp Moirs Ltd b 34 Gerrish
Forrestall C C Mrs (wid) h 34 Gerrish
Forrestall Edmund E emp Lynch's Bakery b 34 Gerrish
Forrestall Gerald b 146 Gottingen
Forrestall Gladys b 146 Gottingen
Forrestall Ignatius N grocer 143 Creighton h 109 Gerrish
Forrestall Richard J h 34 Gerrish
Forrester Fred W sign and ad writer 38 Sackville h do
*Forristall see also Forrestall*
Forristall Alexander h 44 Shirley
Forristall Dorothy Miss collection teller M T & T Co b 32 Coburg Rd
Forristall Maud (wid William) h 32 Coburg Rd
Forshner Ann E Miss Treas The Union Coal Co b 287 Gottingen
Forsyth Archibald h 122 Cunard
Forsyth Clarence clk R J Fitzpatrick b 122 Cunard
Forsyth Daisy tailoress W S Munnis b 122 Cunard
Forsyth Frederick painter (OAS) b 122 Cunard
Forsyth F G driver Harris Abattoir Co Ltd h 122 Cunard
Forsyth Janet (wid William) b 61 Victoria Rd
Forsyth Jessie emp Singer Sewing Machine Co b 122 Cunard
Forsythe John vice-pres Retail Merchants' Association h King Dartmouth
Forsyth Lionel A clk b 19 Victoria Rd
Forsyth Roland asst mgr Motor Sales Co Ltd h 61 Victoria Rd
Forsyth R executive dept Halifax Relief Commission
Forsyth S Watson clk b 122 Cunard
Forsyth T W helper N S T & P Co
**FORSYTH LIONEL A M B,** barrister of Davison & Forsyth h 28 Seymour
Fort Cambridge Point Pleasant Park Gunner Walter Bolden caretaker
Fort Ogilvie Point Pleasant Park Cpl James DeWolf 1st C G A caretaker
Fortier Adelard foreman Maritime Optical Co h 10 McCully
Fortier Charles waiter C N R b 30 Bishop
Fortier F Mary Miss clk Bank of Montreal b 93 Coburg Rd
Forward Charles C analyst laboratories of Inland Revenue Dept h 20 Beech
Forward Edward lineman M T & T Co h Melville Island Rd N W Arm
"Forward" T H Francis editor cor Argyle and Buckingham
Forwell George W harness mkr Kelly's Ltd h 44 Market
Forwell Lillian clk Wentzells Ltd b 8 Smith
Forwell Margaret (wid Thomas) b 8 Smith
Forwood Henry waiter Halifax Hotel h 816 Barrington
Forwood Lucy Miss steno Wm J Coates b 816 Barrington
Forwood Miss Madge steno Pier 2 C N R b 816 Barrington
Foshon Pane emp M T & T Co b Dartmouth
Fossitt J shoemaker b 102½ Argyle
Fossitt Edna Mrs (wid) waitress b 53 Queen
Fosten George porter Halifax Hotel b Dartmouth
Foster Agnes (wid John) b 177 Henry
Foster Chester B electn N S T & P Co b 227 Brunswick
Foster Capt Wellington Barracks rms 97 Morris
Foster Donald A C lab h 415 North
**FOSTER & FOSTER** (W R Foster) barristers solicitors etc Ferry Bldg George
Foster George mason b 415 North
Foster George mason h 15a St John Ave
Foster G motorman N S T & P Co h 33a Fredericton Ave
Foster Harry emp engineers office S E T b 143 Barrington
Foster John C tailor 551 Barrington h 143 Windsor
Foster J ins dept Halifax Shipyards Ltd b Hillside Hall
**FOSTER J NOBLE** com mgr M T & T Co h 170 Henry sum res Birch Cove
Foster Lena Mrs (wid) h 153 Shirley
Foster Nellie Miss b 415 North
Foster Robert steam boat eng h 30 Green

JAMES M. GARSON : Junk Dealer :
STAYNER'S WHARF
9½ Upper Water St.



Foster Rowland (OAS) h 415 North
Foster Sarah J (wid Matthew T) h 61 LeMarchant
Foster Sydney M engineer b 30 Green
Foster Walter E (OAS) b 30 Green
Foster William h 146 Maynard
Foster William H civil eng and surveyor h 6 Princess Place
Foster William R of Foster & Foster judge of Probate Court and secty N S Barristers Society h Ochterloney Dartmouth
Foster W Fay emp Workmen's Comp Board r 47 Brenton
Foster W Willis city auditor h 415 North
Fothergill Thomas lab Dockyard b 175 Barrington
Fotherington Carleton K com trav b Halifax Hotel
Fougere Aleck lab h 72 Maine Ave
Fougere Amedee Capt clk Furness Withy & Co Ltd h 92 Charles
Fougere Daniel h 196 Argyle
Fougere Elias grocer 375 Agricola h do
Fougere Harry emp Imp Tobacco Co Ltd b 39 Barrington
Fougere Joseph b 386 Gottingen
Fougere Kathleen (wid William) h 50 Maine Ave
Fougere Leo emp Shipyards h 841 Barrington
Fougere Maurice B clk Burns & Kelleher b 19 Lower Water
Fougere Maxime storekeeper S Cunard & Co h 3 Brenton
Fougere Sandy lab h 9b Maine Ave
Fougere Stephen bargeman Dominion Coal Co Ltd h 19 Lower Water
Fougere Thomas cooper National Fish Co
Fougere Timothy tchr b 19 Lower Water
Fougere Virginia Miss domestic b 34½ Blowers
Foulkes William (OAS) b 25 Fredericton Ave
Foulkrod Harold (OAS) b 22 Fredericton Ave
Fowke Everett W bkpr Halifax Relief Commission b Benson Court
Fowke Frederick L Halifax Relief Commission h 19 Bower Rd
Fowler Charles A civil eng Halifax Shipyards Ltd h Ravenwood N W Arm 258 Dutch Vil Rd
Fowler George A contr h "Ravenwood" N W A 258 Dutch Village Rd
Fowler Geore R mach Hillis & Sons Ltd h 20 Black
Fowler John R sleeping car porter C N R h 40 Kings Place
Fowler Ralph clk C A P C b 25 Westmount
Fowler William barber C Allison b 110½ Cornwallis
Fox Albert mach Dockyard b 79 Gerrish
Fox Alfred messenger Bank of Montreal h 128 Pepperell
Fox Anne Miss emp Moirs Ltd b 223 Agricola
Fox Arthur D principal Alexandra School h Bedford
Fox Carl A clk I H Mathers & Son (OAS) b 5 N Park
Fox Ethel H Miss maid b 46 Chebucto Rd
Fox George C policeman h 260 Quinpool Rd
Fox Helen May steno b 128 Pepperell
Fox James tmstr b 42 Creighton
Fox John T harness mkr Neil Fox (OAS) b 160 Maynard
Fox Matilda (wid Robert) h 42 Creighton
Fox Neil harness mkr 150 Granville h 5 N Park
Fox Robert C harness mkr Neil Fox b 5 N Park
Fox Stanley tmstr (OAS) b 42 Creighton
Fox William A T sergt major R C A h 65 Cunard
Frailey Roy stevedore h 39½ Gottingen
Frain George eng b 64 Pepperell
Frain John lab b 64 Pepperell
Frain John Mrs h 64 Pepperell
Frain Kathleen Miss emp Traffic Dept M T & T Co b 64 Pepperell
Frain Michael W F electn Spruin b 64 Pepperell
Fralick Avery foreman Halifax Shipyards h 235 North
Fralick C emp Car shop S E T h 7 Brenton
Fralick Fred emp H M Dockyard h 38 Livingstone
Frame Earl inspector London Life Assurance b 84 Queen
Frame Hugh Campbell student b 281 Tower Rd
Frame Rita Chisholm Miss student b 281 Tower Rd
Frame Samuel R acct Halifax Shipyards Ltd h 281 Tower Rd
Frampton Edward cleaner and presser h 5 McCully

Stewart MOTOR TRUCKS
W. WALTER WATT
91½ Lower Water Street
TELEPHONE SACKVILLE 699

m

**Halifax Fire Insurance Company** **60 BEDFORD ROW**
**THE OLDEST IN CANADA** **HALIFAX**



Francis Albert G agt Prudential Life Ins Co h 92 Fredericton Ave
Francis James J h 51b Longard Rd
Francis Joseph J emp N S Furnishing Co h 223 Brunswick
Francis Michael C M P C h 105½ Gottingen
Francis Mary (wid Adolphus) h 121 Gerrish
Francis Thomas F of T H & T Francis h 4 Louisburg
Francis Thomas H of T H & T Francis h 207 Coburg Rd
**FRANCIS T H & T** (Thomas H , Thomas F) furniture dealers 103-111 Argyle
Francis William A tmstr h 222 Brunswick

**FRANCIS W T**
**Furnishing Company (The)**
**Furniture Carpets and Oilcloths, 158-162 Argyle**

Francis W T sr of W T Francis Co Ltd h 147½ Henry
Francis W T jr of W T Francis Co Ltd b 147½ Henry
*Francklyn see also Franklin and Franklyn*
Francklyn Frances M (wid George) h 83 Queen
Franey M J Miss emp Imperial Oil Cos Ltd b120 Morris
Franey St Clair Arnold carp b 101 Cunard
*Franklin see also Francklyn, Franklyn*
Franklin Arthur clk C N R frt shed b 94 Cornwallis
Franklin A Mrs (wid) h 114 Maitland
Franklin Joseph M mgr Stanrd Theatre h 309 Tower Rd
Franklin Lea Miss steno b 94 Cornwallis
Franklin Monica Miss nurse b 94 Cornwallis
Franklin William emp Imperial Oil Ltd h 94 Cornwallis
*Franklyn see also Francklyn and Franklin*
Franklyn Annie hskpr b 9 Cornwallis
Franklyn Grace Mrs tchr Chebucto School h 3 Yale
Franklyn Henry porter h 3 Prince William
Franklyn Mary Miss emp Moirs Ltd b 72 Creighton
Franks Anderson (OAS) h 15a Fredericton Ave
Franks Demas lab Dockyard h 108 Maynard
Fraser Albert pattern mkr Fleming Bros
Fraser Alexander carp h 70 Charles
Fraser Alexander stableman Can Exp Co h 745 Barrington
Fraser Alexander J clk Brookfield Bros Ltd h 225 Oxford
Fraser Alexander L Rev Park St Presbyterian h 416 Robie
Fraser Alphonsus carp b 96 Queen
Fraser Angus (OAS) h 11 Rhode Island Ave
Fraser Anna (wid Sinclair) h 8 Moran
Fraser Annie I Miss steno b 120 Morris
Fraser Arthur B moulder b 77 Maine Ave
Fraser Arthur T clk C A P C b 117 Barrington
Fraser A Milne mfrs agent dlr typewriters and typewriter supplies 157 Hollis h 107 Morris
Fraser A Sinclair com trav J E Morse & Co h 153 Preston
Fraser A T (OAS) b 177 Barrington

**FRASER BROS CO**
**Taxi Service 116 Hollis**
**Phone Sackville 790**

Fraser Calvin b 17 Kings Place
**FRASER CARL C** of Fraser Floral Co Ltd P O Box 882
Fraser Charles B (OAS) b 59 LeMarchant
Fraser Charles E Capt h 412 Tower Rd
**FRASER SIR CHARLES FREDERICK, M A., LLD,** supt School for the Blind h do sum res Bedford
Fraser Charlotte (wid Clement) h 53 Agricola
Fraser Chester chauff N S Furnishing Co b 57 Hollis
Fraser Cornelius carp h 40a Endicott Ave
Fraser Cyril F fire insurance b Hillside Hall
Fraser Cyril J clk Hugh Fraser b 6 Fawson
Fraser Don S clk Halifax Shipyards Ltd b 250 Gottingen
Fraser Dorothy Miss steno Gordon & Keith b 34 Seymour
Fraser Earl clk Canadian Bank of Commerce b 70 Jubilee Rd
Fraser Edward C Capt (OAS) h 412 Tower Rd
Fraser Edward W com trav b 19½ Spring Garden Rd
Fraser Elizabeth Miss bkpr b 99 Mass Ave
Fraser Emma Miss emp Moirs Ltd b 3b Mass Ave
Fraser Ethel Miss steno b 70 Jubilee Rd
Fraser Evelyn Miss steno Traffic Dept M T & T Co b 1 Phillips
Fraser E Muriel tchr School for Blind b 215 Coburg Rd
Fraser Miss E M steno London Life Ins Co b 396 Gottingen

**FRASER FLORAL CO LTD**
**(Formerly Fenwick Nurseries)**
**Florists, 24 Fenwick**
**(See colored insert)**

Fraser Florence A Miss nurse b 129 Spring Garden Rd

*Scrupulously Clean Rooms*

*Appetising Meals*

*Every Home Comfort*

*Courtesy and Service*

ARE SOME OF THE
FEATURES OF

# The New Carleton

"THE ONLY CONCRETE FIRE
ESCAPE IN HALIFAX"

# G. E. FRASER & CO.

## General Insurance Agents

**Fire, Life, Accident, Sickness, Plate Glass
Automobile, Elevator and
Public Liability**

### FIRE INSURANCE

The Canada Accident Assurance Company
OF MONTREAL (*Fire Branch*)
Controlled and Guaranteed by the Commercial Union Assurance Company of London, England
Total Funds - Over $155,000,000

British and Canadian Underwriters
OF NORWICH, ENGLAND
ISSUING POLICIES OF THE
Norwich Union Fire Insurance Society, Limited

British Empire Underwriters' Agency of the British America Assurance Company
Incorporated 1833

Security Exceeds $65,000,000

### ACCIDENT, ETC.

The Norwich Union Fire Insurance Society Limited
OF NORWICH, ENGLAND
Founded 1797

| | |
|---|---|
| Assets over | $ 15,000,000 |
| Losses Paid | 150,000,000 |

**FRISCO CAFE** 62 SACKVILLE STREET
Corner Argyle Phone Sackville 1646
MEALS AT ALL HOURS — *The Best in the Market for the Least Money*



Fraser Frances (wid Nelson) grocer 294 Chebucto Rd n 1 Phillips
Fraser Francies M Miss military nurse b Hillside Hall
Fraser Frank E night porter Queen Hotel h 91 Pepperell
Fraser Frank W dealer in hay straw oats bran middlings etc 10-12-14 Argyle h 306 South
Fraser Frederick J mach (OAS) b 176 South
Fraser Frederica (wid James) h 213 Coburg Rd
Fraser Frederick R janitor Hesslein Bldg 121 Hollis h do
Fraser Frederick W janitor St Paul Bldg h 315 Morris
Fraser F carp b 81 Gerrish
Fraser George A milk dlr h 346 Gottingen
Fraser George A sleeping car porter C N R h 43 Maynard
Fraser George R driver Dom Express Co h 31 George
Fraser Gordon clk C N R Richmond b 176 South
Fraser Grace E (wid Arthur E) b 186 Robie
Fraser Gwendolyn Miss tchr Camp Hil Hospital b 59 LeMarchant
**FRASER G E** of G E Fraser & Co b Birchdale 174 Coburg Rd

**FRASER G E & CO,**
**Fire Life, Liability, Automobile Accident and Health Insurance Phone Sackville 28, Office Dennis Bldg 108 Granville**
**(See colored insert opp)**

Fraser G Leonard clk Buckley's Ltd b 315 Morris
Fraser Harry E vice-president Crowell Bros Ltd h 73 Edward
Fraser Hector mach Dockyard b 1020 Barrington
Fraser Helen (wid Angus) h 90 Dresden Row
Fraser Henry E barber 825 Barrington h do
Fraser Hibbert slsmn Bens Ltd h 3 McCully

**FRASER HUGH G,**
**Automobile Accessories**
**5 Blowers, h 328 Morris**

Fraser H E barber b 227 Brunswick
Fraser Jacob M eng Dockyard b 38 North
**FRASER JAMES** (Andrew King) com merchant 56 Bedford Row
Fraser James lab h 170 Maynard
Fraser James emp Hillis Foundry h 56 Dresden Row
Fraser James A h 189 Jubilee Rd
Fraser Jas W emp Piercey Supply Co b 1 Phillips
Fraser Jane emp Gammon's Cafe b 104 Argyle
Fraser Jane (wid N) h 17 Kings Place
Fraser Jean Miss asst bkpr A M Bell & Co Ltd b 315 Morris
Fraser Jeremiah hackman h 6 Fawson
Fraser Jessie (wid James) b 4 Williams
Fraser Jessie G Miss b Waverley House 274 Barrington
Fraser John emp N S T & P Co h 75 Falkland
Fraser John painter Martin & Moore Ltd h 75 West
Fraser John h 4 Bell Rd
Fraser John H bkpr H Bligh & Sons Ltd b 90 Queen
Fraser John K auditor Workmen's Compensation Board b 5 Morris
Fraser John M plasterer b 11 Annandale
Fraser J Floyd clk Austen Bros Ltd rms 302 Tower Rd
**FRASER J FREDERICK** of Davis & Fraser h 59 Coburg Rd
Fraser J Leonard vice-pres The Brenton Real Estate Co Ltd b 16 Kent
Fraser J McL acct and paymaster Marine and Fisheries Dept h 129 Spring Garden Rd
Fraser J Owen chef Birchdale h 120 Dresden Row
Fraser J P C student Pine Hill College
Fraser Laura M Miss b 2 Quinpool Rd
Fraser Leverson Gower asst acct Royal Bank of Canada h 325 South
Fraser Lillian Miss b 70 Charles
Fraser Lulu Miss clk M T & T Co b 1 Payzant
Fraser L Flora matron Camp Hill Hospital b 325 South
Fraser Margaret (wid Robert) b 88 Dutch Village Rd
Fraser Mary Miss emp Geo Hay Tailoring Co b 70 Charles
Fraser Mary L Mrs (widow) h 325 South
Fraser Mary M Miss b 325 South
Fraser Mary M Miss h 2 Quinpool Rd
Fraser Matilda (wid John S) b 52 Fenwick
Fraser Minnie Miss dressmaker 90 Dresden Row

Stewart MOTOR TRUCKS
**W. WALTER WATT**
**91½ Lower Water Street**
**TELEPHONE SACKVILLE 699**

WILLIAM F. BLANK Billiards and Pool
WHOLESALE TOBACCONIST AND SUNDRIES
579-583 BARRINGTON STREET



Fraser Muriel Miss clk b Birchdale 174 Coburg Rd
Fraser Muriel tchr School for the Blind Morris
Fraser Percy A emp Moirs Ltd h 3 Duncan
Fraser Raymond (OAS) h 76 Falkland
Fraser Robert clk H W Cameron b 46 S Park
Fraser Robert A Mrs h 88 Dutch Village Rd
Fraser Ronald (OAS) b 88 Dutch Village Rd
Fraser Rosie E Miss steno Royal Bank of Canada (North End Branch) b 1 Belle Aire Terrace
Fraser Roy junior eng "Mackay-Bennett" b 73 Edward
Fraser Roy emp C N R Roundhouse b 176 South
Fraser Russell opr b 186 Robie
Fraser Ruth (wid Donald) h 3 Duncan
Fraser Samuel emp Brookfield Bros b 225 Oxford
Fraser Simon h 126 Morris
Fraser Simon W boilermkr H M Dockyard h 70 Jubilee Rd
Fraser Susan (wid James) b 153 Preston
Fraser Susie M Miss b 56 North Bland
Fraser Thomas A (Fraser Bros) b 186 Robie
Fraser Wallace H trav Wm Stairs Son & Morrow Ltd h 102½ Queen
Fraser Welsford chauff h 29 Macara
Fraser William porter C N R b 43 Maynard
Fraser William painter h 3 Lockman Terrace
Fraser William R C E h 39a Rhode Island Ave
Fraser William A Corp C O C H M Gun Wharf h 10 Churchfield
Fraser William H clk Dead Letter Office b 176 South
Fraser William K civil eng b 213 Coburg Rd
Fraser William M patternmkr W & A Moir h 176 South
Fraser William M carp h 50 Chebucto Rd
Fraser Winnifred Miss clk Dom Express Co b 73 Edward
Frawley Frank clk (OAS) b 7 Agricola
Frawley Madeline b 7 Agricola
Frawley Mary A (wid John I) b 24 Agricola
Frawley W M C com trav h 7 Agricola
Frayling Frank painter h 170 Creighton
Frazee Edwin grocer 911 Barrington h 909 do
Freckelton Alfred C clk b 17 John
Freckelton Hazel Miss clk N H Phinney Ltd b 17 John
Freckelton William J plasterer h 17 John
Freda Edna L Miss b 138 Preston
Freda Eva Miss cashier Green Lantern b 96 Queen
Freda Gordon L (OAS) b 138 Preston
Freda Harding W shipper Wentzells Ltd h 138 Preston
Frederick Charles lab b 6 Belle Aire Terrace
Frederickson Frederick stevedore h 3 North Park
Fredericton Electric Co Ltd 91 Hollis
Freeland Jennie (wid T H) clk Gutta Percha & Rubber Co b 83 Birmingham
Freeman Albert bkpr Automotbile Supply Co b 8 Fawson
Freeman Annie A S Mrs (wid) h 271 South
Freeman Bros (Harold S Freeman) carpenters and bldrs 13½ Carleton
Freeman Harold S of Freeman Bros h 15 Carleton
Freeman Hilda G Miss tchr Halifax Shorthand School b Edward Dartmouth
Freeman H J (OAS) b 8 Fawson
Freeman I S asst dispenser Kinley's Ltd b 61 Henry
Freeman J Reginald eng Dominion Public Works h 303 Morris
Freeman Lemuel S eng S S "Mariska" h 30 Quinpool Rd
Freeman Leta Miss steno Imperial Tobacco Co b 3 Wright Ave
Freeman Mabel Miss nurse G F Pearson Francklyn bds do
Freeman Miss Mary h 19 Rottenburg
Freeman May P Miss tchr b 16 Carleton
Freeman Patrick J cutter Clayton & Sons b 19 Rottenburg
Freeman Percy W student b 8 Fawson
**FREEMAN PHILIP A** gen supt and chief eng N S T & P Co h 8 Fawson
Freeman Reginald F emp Dept of Public Works h 303 Morris
Freeman Robert P Lieut b 26 Vernon
Freeman Samuel V insptr (Western Nova Scotia) Mutual Life Assurance Co of Canada h 44 Vernon
Freeman Miss S steno Chronicle Publishing Co b 8 Fawson
Freemasons' Hall 13-15 Salter
French W varnish mkr B & H Ltd h 41 Allen

**FRENCH LINE,**
**THE ROBERT REFORD CO, LIMITED.**
**STEAMSHIP AGENTS**
**GENERAL AGENTS**
**REFORD BUILDING**
**110 GRANVILLE COR GEORGE,**
**DAY AND NIGHT PHONES,**
**SACKVILLE 1470-1471.**

BOUTILIER'S LIMITED FISH MERCHANTS
30 BEDFORD ROW
PHONES
SACKVILLE 706, 797, 708, 709



French Phillip (OAS h 51a Maine Ave
French Robert carp h 24½ Bayers Rd
Frew Nellie emp N H Phinney Ltd b 28 Salter
Frew Peter h 28 Salter
Frew Peter emp Scotia Pure Milk Co b 28 Salter
Frewen Walter h 39 Blowers
Frewen W J Mrs supv Traffic Dept M T & T Co b 41 Tobin
Frey E motorman N S T & P Co b 18 Hollis
Frid Norman sapper b 13 Wright Place
Friedman H peddler h 35 Cogswell
Friedman Louis grocer 132 Quinpool Rd b 134 do
Friedman Samuel junk dealer h 35 Cogswell
Frigg A H acct Chroncile Pub Co
Fripps Michael h 65 Atlantic
Fripps William b 65 Atlantic

**FRISCO CAFE,**
**(Tom Harry and Sing Loo props)**
**Cor Sackville and Argyle**
**(See top marginal lines)**

Frizzell Alexander block mkr 61 Upper Water h 516 Robie
Frizzell Milton A bkpr S Arscott & Co h 10 Harris
Frizzell David emp Alex Frizzell b 516 Robie
Frizzell Norman H blockmkr A Frizzell b 516 Robie
Frizzell Stewart call boy C N R Roundhouse b 1 Maine Ave
Frolick Albert b 69 Hollis
Fromm George F iron mldr Hillis & Sons Ltd b 141 Agricola
Frost John stevedore h 40 Market
Frost Margaret (wid Eli) h 73 Preston
Frost Mary L (wid) b 61 Pepperell
Frost William waiter b 48 South
Frowd George opr Pacific Cable Co b 30 Church
Fry Abraham trav Robt Taylor Co Ltd h 218 Jubilee Rd
Fry Anna S Miss saleslady Wood Bros Ltd b 34 Seymour
Fry Arthur R printer City Print h 24 Gerrish
Fry Beatrice E Miss tchr LeMarchant St School b 218 Jubilee Rd
Fry Clarence gunner (OAS) b 44 LeMarchant
Fry C M Lieut h 53 Larch
Fry Earnest b 11 Wright Place
Fry Ella M Miss steno Royal Print & Litho Ltd b 218 Jubilee Rd

R. N. McDONALD
The People's Grocer
HIGH-CLASS
Groceries, Flour and Feeds
CORNER ARGYLE AND JACOB STREETS

Fry Frank W clk Bank of Nova Scotia b 218 Jubilee Rd
Fry Fred clk b 11 Wright's Place
Fry George clk Halifax Shipyards b 218 Jubilee Rd
Fry Gladys M Miss b 44 LeMarchant
Fry Jean Miss b 44 LeMarchant
**FRY JOHN sr** baker 7-9 Dresden Row b 104 Queen
Fry John jr bkpr John Fry h 83 Birmingham
Fry J Albert carp John MacInnes & Son b 44 LeMarchant
Fry Mabel Miss b 218 Jubilee Rd
Fry Rupert G mach N S T & P Co h 11 Wright Place
Fry Walter emp N S T & P Co b 11 Wright Place
Fry Wilfred A carp b 44 LeMarchant
Fry William H foreman New Method Wet Wash h 3 Green
Fry William T janitor Dalhousie Medical College h 44 LeMarchant
Fubler Annie (wid Albert) h 166 Maynard
Fudge George mach h 23 Fredericton Ave
Fudge Leo E blksmith H M Dockyard h 23 Fredericton Ave
Fudge Mary Miss emp Ungars Laundry
Fudge Nellie Miss steno Halifax Vulcanizing Co h 326 North
Fuller Joseph Mrs (widow) h 129 Cornwallis
Fuller Olympia Miss clk b 4 Edward
Fullerton Gordon chauff b 165 Barrington
Fullerton Samuel J dining car cond C N R h 66 Tower Rd
Fullick William (OAS) h 101 Agricola
Fulth Thomas machinist Dockyard b 40 Livingstone
Fulton Agnes Miss emp Moirs Ltd b 255 Brunswick
Fulton Annie C Miss nurse b 368 Morris
Fulton A M emp M T & T Co b 3 Wright Ave
Fulton Eleanor C (wid Harlan) h 33 Coburg Rd
Fulton Harlan (estate of) hides and skins O'Connors Wharf 65 Upper Water

Northern Electric Company, Ltd.
67 Upper Water St., HALIFAX
Phone Sackville 2420, 2421 & 744

Stewart MOTOR TRUCKS
W. WALTER WATT
91½ Lower Water Street
TELEPHONE SACKVILLE 699

**Sovereign Lime Juice and Sovereign Syrups**

**Guaranteed from Fruit Juices**

**PURE AND WHOLESOME**

Fulton Laura Miss emp Mahons Ltd b 255 Brunswick
Fulton R J Rev pastor Grafton Street Methodist Church h 94 Dresden Row
Fulton Willard H, K C barrister h 37 Coburg Rd
Fultz Alice Miss emp Brandram-Henderson b 40 Livingstone
Fultz Bennett D foreman Henry Getley h 5 Hunter
Fultz Catherine (wid Edmund) h 270 Gottingen
Fultz Fred L foreman erector Marine & Fisheries Dept h 170 Queen
Fultz Frederick S clk P O h 270 Gottingen
Fultz George carp H M Dockyard h 40 Livingstone
Fultz Henry clk C N R frt shed
Fultz James H emp Burns & Kelleher b 317 Morris
Fultz John plumber W S Cragg b 317 Morris
Fultz Joseph b 40 Livingstone
Fultz Joseph H deputy chief Fire Dept h 317 Morris
Fultz Lilian Miss b 40 Livingstone
Fultz Minnie Miss b 270 Gottingen
Fultz Stephen Lloyd sergt (OAS) h 170 Queen
Fultz Thomas W blksmith Drydock h 40 Livingstone
Fultz William S asst P O insptr h 19 North
Furlong William E emp Halifax Relief Commission h 48 N Park
Furness Miss Harriett emp Grosvenor House b do
**FURNESS JOHN E,** mgr Furness Withy & Co Ltd h 285 Jubilee Rd

**FURNESS WITHY & CO LTD.**
**J E Furness manager**
**Steamship Agents 71-73 Upper Water**
**(See page 6)**

Furzey Ada Miss clk C N R frt office b 312 North
Furzey Florence Miss clk C N R frt shed b 312 North
Furzey William clk C N R h 312 North

# G

Gabriel Arthur L clk b 12 Cherry
Gabriel Charles emp C N R h 113 Cunard
Gaboury Emile French Consul mgr Eastern Division Imperial Tobacco Co h 659 Quinpool Rd
Gabriel G D agt D A R frt dept h 173 Henry
Gabriel James M clk H M Dockyard b 12 Cherry
Gabriel J McNutt b 291 Maynard
Gabriel John emp freight shed C N R b 56 Maynard
Gabriel John W watchmkr and jeweller 637 Barrington h 12 Cherry
Gabriel Joseph H h 276 Upper Water
Gabriel Susie Miss piano tchr Halifax Conservatory of Music b 12 Cherry
Gabriel W H emp S P Milk Co Ltd b 178 Grafton
Gade Harry R C R h 28 Pavilion Barracks
Gaetan St Sister Mary principal Monastry Good Shepherd School b do
*Gaetz see also Gates*
Gaetz & Co mfg agents 49 Upper Water
Gaetz Freeman H msngr Bank of Nova Scotia h 190 Hollis
Gaetz Guy W of Gaetz & Co h 39 Allen
Gaetz Ingerson cooper b 92 Lawrence
Gaetz Myrtle Miss tailoress b 92 Lawrence
Gaetz Percy A grocer and prov dlr 61 Lawrence h 65 do
Gaetz Seymour cooper b 92 Lawrence
Gaffen Henry rest h 423 Brunswick
Gaffen Nathan rest 251 Agricola h 62 Almon
Gage James emp Brandram-Henderson Ltd h 415 Agricola
Gage William J emp Brookfield Bros Ltd h 9 Longard Rd
Gage W Burt emp Brandram-Henderson & Co b 9 Longard Rd
Gagnon Emile carp h 163 Creighton
Gahney Alice Miss waitress b 27 Maynard
**GAIETY THEATRE** M T Bernstein mgr 15 Jacob
Galbraith Harry blmkr h 55 Fredericton Ave
Galbraith Walter emp Moirs Ltd b 55 Fredericton Ave
Gale Albert E plumber h 13 Yukon
Gale Thomas sergt R C R h 21a Fredericton Ave
Gale Thomas A company sergt major R C G A h 32 Creighton
Gale William driver Fred Parsons b 54 North
Gale William I janitor St Mary's Boys School h 153 Brunswick
Gall William bkpr Halifax Relief Commission b Benson Court
Galendet Louis cook b 54 Grafton
Gallagher Catherine emp Litho Dept Royal Print & Litho Ltd b 148 Creighton
Gallagher Daniel lab Dockyard h 22a St John Ave
Gallagher Daniel emp Moirs Ltd h 22a St John Ave
Gallagher David emp Moirs Ltd h 185 Beech
Gallagher Freda Miss emp W H Schwartz & Sons b 74 Pepperell

DR. E. P. ENNIS —DENTIST— 485 BARRINGTON ST. OPPOSITE ST. PAUL'S CHURCH



Gallagher George B emp Moirs Ltd h 74 Pepperell
Gallagher Gerald clk b 93 Grafton
Gallagher Gordon R C E b Citadel
Gallagher G repairman M T & T Co b 93 Grafton
Gallagher G A sergt C A P C b 63 Cunard
Gallagher John J asst storekeeper M T & T Co h 93 Grafton
Gallagher Kathleen Miss maid b 52 Spring Garden Rd
Gallagher Laurie emp baggage dept C N R Depot
Gallagher Mary Mrs tailoress St Patrick's Home Mumford Rd
Gallagher Mildred Miss tchr Bloomfield School b 39 Preston
Gallagher Susan maid b 89 Spring Garden Rd
Gallagher William pilot b 254 Robie
Gallagher William A pipefitter h 115 Gerrish
Gallant Abbe longshoreman rms 193 Agricola
Gallant Alfred carp b 51 Longard Rd
Gallant Andrew b 227 Brunswick
Gallant Augustine clk Club Shoe Store b 141 Gottingen
Gallant B packer Moirs Ltd b 13 Upper Water
Gallant Cecil lab b 92 Lawrence
Gallant Edward stevedore b 292 Upper Water
Gallant Emerial porter C N R frt shed
Gallant Frank emp Shipyards b 73 Granville
Gallant Frederick emp Imperial Oil Ltd b 57 Hollis
Gallant Frederick machinist b 11 Sackville
Gallant H porter C N R frt shed
Gallant Jennie Mrs emp Moirs Ltd, h 73 Granville
Gallant Oliver clk Corkum & Ritcey Ltd b 154 Upper Water
Gallant P condr N S T & P Co b 116 Almon
Gallant Wallace carp b 25 Moran
Gallette Benjamin clerk b 13 Upper Water
Galley T local mgr The St Lawrence Welding Co Ltd b Noroca Hotel
Gallivin Bride (wid John) h 60 Henry
Gallivan Ellen C Miss clk b 94 Birmingham
Gallop Alexander cooper b 22 Cornwallis
Gallop Belle Miss opr M T & T Co b 291 Brunswick

See WATSON
For Your Drug Wants
3 Stores { 15 Jacob Street / 98 Gottingen Street / 196 Agricola Street
H. A. WATSON, Prop.

Gallop Ella Miss emp Tally-Ho rms 24½ Spring Garden Rd
Gallop Ida Miss emp traffic dept M T & T Co
*Galloway see also Galway*
Galloway Anthony lab h 160 Maynard
Galloway Graham carp Dockyard h 142 Grafton
Galloway James decorator Mahons Ltd h 50 Chebucto Rd
Galloway Jane (wid Richard) h 172 Creighton
Galloway Patrick pipefitter b 166 Mayward
Galloway Robert bricklayer h 42 Brunswick
Galloway May Miss b 160 Maynard
Galloway Patrick plumber Farquhar Bros Ltd b 160 Maynard
Galney Alice Miss waitress b 27 Maynard
Galvin Miss Annie clk b 36 Creighton
Galvin James H h 36 Creighton
Galvin Thomas N tmstr b 12 Salter
Galvin William J emp Moirs Ltd b 36 Creighton
*Galway see also Galloway*
Galway William J lab h 5 Connolly Place
Gammer Edward emp Moirs Ltd b 36 Pavillion Barracks
Gammon Barbara (wid James) h 306 South
Gammon's Cafe Walter A Gammon prop 104 Argyle
Gammon Clarie (OAS) b 102 Argyle
Gammon Miss Eva clk N Y Millinery Parlors b Dartmouth
Gammon Hazel Miss maid b 140 Spring Garden Rd
Gammon John T H M S "Niobe" h 218 Young
Gammon Marshall A driver Harris Abattoir Co b 321 Quinpool Rd
Gammon Miss Maud clk H H Marshall b 16 Victoria Rd
Gammon Percy mach Purdy Bros Ltd h Dartmouth
Gammon Walter prop Gammon's Cafe h 102 Argyle

BUTLER BROS. REAL ESTATE BROKERS 19 JACOB STREET - Sackville 1082 and 2706

Stewart MOTOR TRUCKS
W. WALTER WATT
91½ Lower Water Street
TELEPHONE SACKVLLE 699

**The Great West Life Assurance Co.**
W. R. C. HEWAT, Nova Scotia Manager.
OFFICE: DENNIS BLDG. INSURANCE IN FORCE OVER 170,000,000



5 Upper Water Street Phone Sackville 197
SATISFACTORY PRINTING---Lino Print Ltd.

Ganner Michael (OAS) h 41 Bell Rd
Gannon Georgina (wid James) h 7 Cornwllis
Gannon John B stevedore h 154 Argyle
Gannon Richard E forwarding agt 237½ Hollis b 83 Queen sum res Bedford
Gannon Roy b 7 Cornwallis
Gannon W Patrick cartoonist h 7 Cornwallis
Gannong Bros Ltd mgr E Y Rowland whol confectioners 243 Hollis
Gant David seaman rms 120 Agricola
Garagan Frederick W clk h 78 Bilby
Garbey Michael seaman S S "Canada" b 303 Maynard
Garde James h 21 Woodill
Garde Margaret Miss of Walsh & Garde b 21 Woodill
Garde Mary L Miss b 21 Woodill
Garde Norah Miss mlnr Le Bon Marche b Dartmouth
Gardencrest Apartments 36-42 Summer
Gardiner Edward carp b 22 Livingstone
Gardiner Edward barber W J Gooley b 36 Bedford Row
Gardiner Eva Miss mlnr h 997 Barrington
Gardiner Harold painter h 177 Creighton
Gardiner James H sergt (OAS) h 32½ Livingstone
Gardiner John carp h 48 Livingstone
Gardiner Wiliam grocer 20½ Livingstone h do
Gardiner William jr contractor h 20 Livingstone
*Gardner see also Gardiner*
Gardner Ernest William motorman h 84 Mewburn Ave
Gardner George clk Jas Simmonds Ltd b 11 Church
Gardner George h 10½ Quinn
Gardner Heber carp h 15 Cornwall
Gardner Henry (OAS) h 65 West
Gardner Henry lab Dockyard h 121½ Windsor
Gardner Jennie M Mrs (widow) tchr b 83 College
Gardner Mary Miss drsmkr b 11 Church
Gardner Orlando mech dentist Frank Woodbury h 42 LeMarchant
Gardner Percy W clerk b 134 Edward
Gardner Perry M clk Quaker Oats Co b 130 Henry
Gardner William lab b 41 Willow
Gargin Annie Elizabeth clk b 29 Chatham Ave
Gargin John lab b 29 Chatham Ave
Gargin Thomas J (OAS) b 29 Chatham Ave
Gargin William agent Metropolitan Life Assurance Co h 108 Queen
Garlard J employee Scotia Pure Milk Co Ltd b 105 Charles
Garnett George mach S M Brookfield Ltd h 23 S Bland
Garnett Joseph A pressman Imperial Pub Co Ltd h 114 Queen
Garnier Arthur E stevedore h 707 Barrington
Garnier Eva Miss of the Misses Garnier h 997 Barrington
Garnier Harold (OAS) b 158 Upper Water
Garnier Louis prop Portsmouth Rest 158 Upper Water h do
Garnier Mary Miss of the Misses Garnier b 997 Barrington
Garnier The Misses millinery 31 Spring Garden Rd
Garnier Theodore h 160 Upper Water
Garred Raymond cable oprr Pacific Cable Board b 35 Brenton
Garrett Bessie Miss b 720 Robie
Garrett Elsie Miss clk b 720 Robie
Garrett Norman ironworker h 157 Lower Water
Garrett Patrick printer (OAS) b 720 Robie
Garrett Sarah (wid Charles) h 720 Robie
Garrett William P clk b 720 Robie
Garrety Edward J dairy 52 Cedar h do
Garrety William dairyman b 52 Cedar
Garrison Alfred E painter David Roche h 43 McDonald
Garrison Allen G cond N S T & P Co 142 Preston
Garrison Bertha bkpr J A Leaman & Co b 91½ Larch
Garrison Blanche Miss clk T C Allen & Co b 21 Compton Ave
Garrison Cecil asst storehouseman Dockyard b 173 Agricola
Garrison Charlotte Miss oprr Lorne Exchange M T & T Co b 338 Oxford
Garrison Daisy Miss tailoress Stanford & Co b 28 Compton Ave
Garrison Edna A Miss drsmkr 173 Agricola b do
Garrison Florence Miss emp H R Bergmann & Co b 28 Compton Ave
Garrison Edward A b 28 Compton Ave
Garrison Harold monotype oprr Wm Macnab & Son h 17 Duncan
Garrison Helen Miss emp M T & T Co Lorne Exchange b 344 Agricola
Garrison Julia (wid Amos) h 28 Compton Ave
Garrison Lily Miss b 173 Agricola
Garrison Lowell A printer Daily Echo h 258 Gottingen
Garrison Melbourne chauff h 912 Barrington
Garrison Vernia Miss steno P O h 173 Agricola
Garrison Walter G cond N S T & P Co h 173 Agricola
Garrison James acct Bank of Montreal b 78 Morris

Garroway Charles S trav Can General Electric Co h 89 Pepperell
Garroway John H lead mixer Brandram-Henderson Ltd h 639 Robie

**GARSON J M,**
**Junk Dealer, Stayner's Wharf, 9½ Upper Water**

**(See Marginal lines)**

Garten Karl furrier 5 Argyle h 29 Brenton
**GAS AND ELECTRIC LIGHT INSPECTOR'S OFFICE,** 5 George
Gasbolt Thomas tailor 221 Brunswick h 922 Barrington
Gaskin Abraham peddler h 203 Grafton
Gaskin Philip drug clk J Barron h 39 Duncan
Gasler Francis Miss emp Globe Laundry h 38 Maynard
Gasler Louise Miss emp Globe Laundry b 38 Maynard
Gasler Sadie Miss tailoress b 38 Maynard
Gasler Sophie (wid Capt P Henry) h 21 Allen
*Gass see also Goss*
Gass Cyril clk b 60 Hollis
Gass Florence R Miss b 83 Victoria Rd
Gass Jean (wid James) h 83 Victoria Rd
Gass John C Prov mgr Imperial Life Ins Co resides Shubenacadie N S
Gass J Edward mfr extracts etc 37½ Lucknow b 83 Victoria Rd
Gass Lillian Miss b 30 Kent
Gass Robert emp Brander & Morris b 118 Maynard
Gastonguay A O of Grace & Gastonguay b 68 Edward
Gastonguay Louis A com mer 60 Bedford Row h 68 Edward
*Gates see also Gaetz)*
Gates Austen L of W & A Gates h 8 Princess Place
Gates Frederick W buyer N D & C Co h 337 North
Gates Guy of Bissett & Gates rms 51 Upper Water
Gates Harold W second hand dlr 679-681 Barrington h Melville Cove
Gates Harry L contractor b 137 Spring Garden Rd
Gates Herbert E architect Queen Bldgs Hollis h 113 S Park
Gates John stevedore h 271 Brunswick
Gates Kenneth condr N S T & P Co b 34a Maine Ave
Gates Leonard B janitor Acadia Loan Bldg h do
Gates Lewis C N R h 131 Preston
Gates Mary O (wid Wellesley J) h 239 Maynard
Gates & McDowell Taxi Cab Office 100 Hollis
Gates Mrs Matilda (wid George) b 30 Starr
Gates Minnie waitress Green Lantern b 141 Argyle
Gates Nellie Miss emp Moirs Ltd b 8 Connolly Place
Gates Nellie B Miss chief opr Sackville M T & T Co b 2 Tulip Dartmouth
Gates Ralph S supvrs dept Royal Bank of Canada b 2 Tulip Dartmouth
Gates Thomas seaman b 4 Carleton
Gates W & A city music store W L S Gates A L Gates 105 Granville
Gates Winslow W h 8 Princess Place
Gates W L S of W & A Gates b 8 Princess Place
Gaetz E L student rms 85 Pepperell
Gaetz Mabel Miss b 82 Pepperell
Gaudet Blair carp b 15 St Alban's
Gaudet Ernest J clk Knights of Columbus Army Hut b do
Gaudet Joseph petty officer H M C S "Gulnare" b 33a Mass Ave
Gaudet Ivan emp Scotia Pure Milk Co Ltd h 15 Almon
Gaudet Leo dentist Boston Dental Parlors b Glendale Hotel
Gaudin Annie Mrs (widow) h 275 Barrington
Gaudreault Francis tailor h 28 Artz
Gaulph emp Moirs Ltd b 22 Swain
**GAULT KENNETH F** mgr Bank Nova Scotia (Coburg Rd and Robie Branch) b 152 Spring Garden Rd
Gaung Wing emp Wah Sang 5 Bliss
Gauntlett A E opr Pacific Cable Board b 123 Morris
Gautreau Dennis lab b 186 Upper Water
Gaivin Claire Miss b 263 Tower Rd
**GAUVIN & GENTZEL** (G A Gauvin) photographers 18 Spring Garden Rd
Gauvin George A of Gauvin & Gentzel h 263 Tower Rd
Gauvin L G b 263 Tower Rd
Gauvin Vera M Miss photgr b 263 Tower Rd
Gay Albert E foreman Standard Con Co b 153 Barrington
Gay Arthur W foreman Standard Construction Co h 153 Barrington
Gay Clarence A hackman h 18 Fredericton Ave
Gay Eva Miss emp Moirs Ltd b Tufts Cove Dartmouth
Gay Gladys emp Wentzells Ltd b Tufts Cove Dartmouth
Gay J William mach Halifax Marine Engineering Co Ltd h Hester Dartmouth
Gay Morris mgr E E Parsons h 11 Dundonald

Stewart MOTOR TRUCKS
W. WALTER WATT
91½ Lower Water Street
TELEPHONE SACKVILLE 699

Gay Robert W tailor 22 Cunard b 18 Fredericton Ave
Gay Susie V Miss steno Bruce T Graham b Dartmouth
Gayetche Raymond clk Levine Bros h 19 Maitland
Gayton Ellen Miss b 197 S Park
Geake William tmstr h 181 Market
Gear Thomas cook C N R h 49 N Park
Gear Thomas shoemaker J A Hoare b 49 N Park
Gear William C checker Pickford & Black Ltd (OAS) b 310 Robie
Gebhard Thomas farmer b 384½ Dutch Village Rd
Geddes Blanche Miss emp H H Marshall Ltd b 60 Lawrence
Geddes Ernest seaman b 5 Lundy's Lane
Geddes Henry tmstr b 5 Lundy's Lane
Geddes James lab N S Technical College h 5 Lundy's Lane
Geddes John E letter carrier h 82 Pepperell
Geddes Katherine (wid William) h 35 Gerrish
Geddes Lloyd clerk b 35 Gerrish
Geddes Marvyn V cond dining car service C N R h 193 Agricola
Geddes Winnie Miss bkpr Richmond Paper Co b 60 Larch
Geddy L R acct District Auditor Dept M D 6 b 11 Bauer
Gefter Louis clk b 254 Upper Water
Geizer Amos farmer h 362 Dutch Village Rd
Geizer Foster C milkman h 11 Westmount
Geizer Miss Jean clk Halifax Picture Store b Dartmouth
Geizer Mark R farmer h 265 Dutch Village Rd
Geizer Stanley carp h 358 Dutch Village Rd
Geizer Urven pipefitter h 356 Dutch Village Rd
Geldert Hugh J C clk W S Munnis h 38 Larch
Geldert John M (K C) barrister Court House h 244 Jubilee Rd
Geldert K H Miss nurse b 18 Harvey
Geller Jacob dry goods 167 Gottingen h 165 do

**GENERAL ACCIDENT ASSURANCE CO OF CANADA** Rainnie & Keator Ltd agts 10 Prince

**GENERAL AUTOMOBILE CO (The)**
**(F G RUGGLES)**
**Mitchell and Saxon Cars**
**Phone Sackville 1699-1 29 Argyle**
**Service Station 25 Grafton**

Gengaro James h 5 Argyle
Geno Frank tailor C Shipley & Co b 9 Inglis
Gentles Arthur mechanical supt Brandram-Henderson Ltd h 103 Young
Gentles Charles D msngr Dockyard h Ochterloney Dartmouth
Gentles Mildred Miss steno A & W MacKinlay b 251 Young
Gentles Norma B Miss steno Murray MacKinnon & Daley b Dartmouth
Gentles Thomas W steno W & C H Mitchell Ltd (OAS) b 99 Ochterlony Dartmouth
Geoffrey George R stevedore h 13 Maynard
George Annie (wid Joseph) b 15 Cornwallis
George Annie Miss packer Moirs Ltd b 114 Argyle
George Edith Miss b 4 Birmingham
George Frederick M carp h 23 Stanley
George Herbert F oil dlr h 30 Yukon
George Mary A Miss b 30 Yukon
George Mirian Miss drsmkr 4 Birmingham h do
George Rachel (wid Samuel) h 6 Elevator Court
George Reuben lab Dockyard h 13 Cornwallis
George Thomas painter h 6 Elevator Court
George Thomas (OAS) b 136 Maitland
George Walter seaman b 191 Agricola
George William C h 136 Maitland
German H clk Post Office b 21 Morris
German Thomas W H M S "Niobe" b 65 Gerrish
Gerow Frank A whol produce dlr 16 West h 71 Charles
Gerow Frank T city trav Frank A Gerow b 71 Charles
Gerow George emp Frank Gerow b 71 Charles
Gerrard Libby head laundress V G Hospital 330 Tower Rd b do
Gerrard Theresa (wid William) h 95 Lawrence
Gerrard William J plumber b 95 Lawrence
Gerres H J Miss clk M T & T Co b 16 Cherry

*Gerrior see also Girroir*

Gerrior George W emp Urban A Tanner h 1 Sarah
Gerrior Laura (wid Joseph) h 84 Creighton
Gerrior Mary Miss emp bindery Royal Print & Litho Ltd b 36 Chatham Ave
Gerrior R Lawrence master mariner h 30½ Bedford Row
Gervais Adelard Sert Major hdqtrs office h 36 Hollis
Gervais Henry checker Ross & McDonald h 124 Agricola
Gesner John H sales mgr Wentzells Ltd h 31 Cogswell
Gettee Emily grocer 52 Upper Water h do

**GETLEY HENRY**
**Contractor and Builder**
**14 Cunard h do**
**(See colored insert)**

Getley Emily Miss steno b 14 Cunard
Getley Stanton H carp b 14 Cunard
Gewi Nellie (wid Joseph) h 91 Grafton

**Dr. E. P. Ennis** : DENTIST : 485 Barrington St. Opposite St. Paul's Church



*Gibb see also Gibbs*
Gibb Ernest blrmkr Arthur Cox & Co b 319 South
Gibb George lab City Works h 328 South
Gibb George metal worker (OAS) b 319 South
Gibb John pipe fitter Dockyard b 328 South
Gibb Roy elcetrician Cragg Bros Ltd b 319 South
Gibb William carp S M Brookfield Ltd h 319 South
Gibbon Laurie com tarv J C MacIntosh & Co b13 Morris
Gibbons Frank G carp h 20 Almon
Gibbons Harold L chief meter reader N S T & P Co b 16 Quinpool Rd
Gibbons Norman L reporter Bradstreet Co c/o do
Gibbons Otho bricklayer b 63 St Albans
Gibbons Reid emp Dockyard b 63 St Albans
Gibbons Thomas chauff (OAS) b 939 Barrington
*Gibbs see also Gibb*
Gibbs Charles Miles barber S A Shields h 47 Queen
Gibbs Evelyn Miss emp Moirs Ltd b 23 Chatham Ave
Gibbs Emily (wid John) h 213 Creighton
Gibbs Henry E packer John Tobin & Co h 106 Quinpool Rd
Gibbs James C O C h Columbus
Gibbs Joseph b 213 Creighton
Gibbs Lillian clk Newport bakery b 213 Creighton
Gibson Ada B Miss steno Standard Bond Co Ltd b 71 Coburg Rd
Gibson Alexander copper smith Wm Collings & Son h 6 Chebucto Rd
Gibson Almore A asst foreman Acadian Recorder b 145 Brunswick
Gibson Arthur chauff h 6 Summit
Gibson Arthur A clk Whitzman & Webber h 28 Yukon
Gibson Bros (Isaac B & Robt T) com mer rms 11 Chronicle Bldg
Gibson Carrie B Miss steno Commissary Dept C N R b 872 Barrington
Gibson Charles F mfrs agt b 52 South
Gibson Charles J mfrs agt h 52 South
Gibson Ella May Miss b 6 Chebucto Rd
Gibson Edward lab h 181 Grafton
Gibson Edwin E builder and contr h 152 Spring Garden Rd
Gibson Fdwin E jr clk H & S W Express b 152 Spring Garden Rd
Gibson Ellen (wid John) b 6 Chebucto Rd
Gibson Emily Miss steno Martin Senour Co Ltd b 22½ Henry
Gibson Frank D C chef C N R h 58 West
Gibson Frederick W com trav rm 215 Roy Bldg 435 Barrrington res Kentville N S
**GIBSON F W** mgr Waverley House 274-280 Barrington h do
Gibson George restaurant 414½ Gottingen h 416½ do
Gibson George ironworker h 7 Clive
Gibson George carp Piercey Supply Co Ltd b 136 Cedar
Gibson George A emp Shipyards h 289½ North
Gibson Gladys Miss bkpr Musgrave & Co b 22½ Henry
Gibson Helen Miss b 8 N Park
Gibson Henry Day shoemkr Urban A Tanner b 22½ Henry
Gibson Hugh lab Dockyard b30 5 Brunswick
Gibson H L h 22½ Henry
Gibson Isaac B of Gibson Bros h 88 Edward
Gibson James J mach Roundhouse h 9½ Uniacke
Gibson James A carp h 11r Maynard
Gibson Jane Miss steno Piercey Supply Co b Waverley House 274 Barrington
Gibson Jessie Miss steno Bank of Commerce b 152 Spring Garden Rd
Gibson J F Capt C O C H M Gunwharf b 9 South
Gibson Lily Miss h 66 Mewburn Ave
Gibson Lilly Miss b 6 Chebucto Rd
Gibson Marjorie L Miss steno D A R frt office b Waverley House
Gibson Marguerite Miss tel opr C N R Depot b Pleasant Dartmouth
Gibson Muriel Miss steno Mail Office b 152 Spring Garden Rd
Gibson Parker carp b 22 Moran
Gibson Robert T of Gibson Bros h 346 Robie
Gibson Robie W clk P O h Dartmouth
Gibson R S emp C N R b 9½ Uniacke
Gibson Theresa E (wid Wm H) b 52 South
Gibson Thomas shoe repairer 66 Sackville h 34 Blowers
Gibson Thomas shoemkr h 34 Blowers
Gibson Walter porter parlor car C N R b 157 Creighton
Gibson William G (OAS) b 190 Beech
*Giffen see also Giffin*
Giffen C emp Dom Express Office h 8 Yale
Giffen Haltz R (OAS) h 95 North

Stewart MOTOR TRUCKS
W. WALTER WATT
91½ Lower Water Street
TELEPHONE SACKVILLE 699

COATES ELECTRO PLATING PLANT
All Kinds of Plating and Refinishing
FACTORY FOOT OF GEORGE STREET
Halifax Agents: COOLEY BROS., 395 Barrington St.
Phone, Sackville 734 · House Phone, Harbor 431-R

Lawrence Hardware Co, Ltd. Phone Sackville 374
Wholesale and Retail Hardware 152-154 Granville Street



Giffen Obed C Captain b 95 North
*Giffin see also Giffen*
Giffin Edgar E carp h 30 Agricola
Giffin Edgar W treas Moirs Ltd h 168 Agricola
Giffin Edward Stanley emp Can Express Co h 87 Allen
Giffin Elizabeth Miss clk Wood Bros Ltd b 142 Duncan
Giffin Huntley O 2nd officer S S MacKay-Bennett b 70 Duncan
Giffin Ida Miss b 27 Allen
Griffin Ira P watchman John Tobin & Co 61 Allen
Giffin John M Mrs grocer 140 Duncan h 142 do
Giffin John M clk h 142 Duncan
Giffin L D acct dist auditors dept M D 6 h 142 Duncan

**GIFFIN M E, Tailor, 43 Sackville h 215 Agricola**
**(See marginal lines)**

Giffin Otto L contr h 97½ Allen
Giffin Perry J h 95 North
Giffin Smith Cleveland emp Dom Express Co h 8 Yale
Giffin Theodore H agt North American Life Assurance Co h 27 Allen
Giffin Willard M tailor M E Giffin b 142 Duncan
Giffin W Atwood carp h 168 Agricola
Gifford J R watchman C N R frt shed
Gifford William lab rms 69 Wellington
Gilbert A R deckhand Water Transport Kings Wharf h 66 Maine Ave
Gilbert Charles lab h 726 Robie
Gilbert George emp Kelly's Ltd b 48 Wellington
Gilbert G B cable opr P C Board b Y M C A
Gilbert James P carp b 17 John
Gilbert John emp Moirs Ltd b 7 Proctor
Gilbert Richard mach helper C N R Round House
Gilbert Richard W motorman N S T & P Co rms 26 Poplar
Gilbert Robert lab b 21a Chatham Ave
Gilbert Robert (OAS) h 66 Maine Ave
Gilbert William emp N S T & P Co h 48 Wellington
Gilby Esther Miss emp traffic dept M T & T Co b 47 Bloomfield
Gilby George T tableman C N R Roundhouse b 47 Bloomfield
Gilchen H emp office Halifax Relief com b Benson Court
Gilchrist Marion nurse b 76 Morris
Gilda Catherine Miss nurse b 18 Harvey
Giles Arthur stevedore b 44 N Park
Giles Clarence lab h 21 May
Giles Ethel Miss emp N D & C Co b 302 Morris
Giles Emma Mrs nurse h 21 May
Giles Edward S (OAS) b 206 Agricola
Giles Frederick J contr h 208 Agricola
Giles Frederick private b 40 Bauer
Giles George lab (OAS) b 21 May
Giles Harold tmstr (OAS) b 21 May
Giles Harry chauff John Tobin & Co h 643 Robie
Giles John T agt London Life Ins Co h 21 May
Giles Richard dining car cond h 302 Morris
Giles Rita T Miss steno S E T b 302 Morris
Giles Samuel miner b 31 Longard Rd
Giles V Miss emp Moirs Ltd b 21 May
Giles Winnifred (wid James) b 82a N Park
Gilfoy Elizabeth (wid Daniel) b 11 North Clifton
Gilfoy Florence (wid Fred) h 284 Maynard
Gilfoy Harry W carp b 11 N Clifton
Gilfoy James tmstr b 381 Young
Gilfoy James barber Carroll Bros b 248 Gottingen
Gilfoy John lab h 73 Mewburn Ave
Gilfoy John E h 60 Stairs
Gilfoy Joseph E trackman N S T & P Co b 688 Robie
Gilfoy Patrick Mrs groceries 688 Robie h do
Gilfoy Robert (OAS) h 60 Stairs
Gilfoy R Edward shipper John Tobin & Co h 35 Compton Ave
Gilfoy Thomas J h 11 N Clifton
Gilfoy William tmstr b 688 Robie
Gilfoy William tmstr h 381 Young
Gilfoy William tmstr h 16 James
Gilfoyle Bridget h 79 Agricola
Gilfoyle Johanna h 79 Agricola
Gilgour Anne Miss nurse V G Hospital b do
Gilkie Fred S clk Robt Taylor Co Ltd h 94½ Edward
Gilkie F opr Dartmouth Theatre h 33 Macara
Gilkie Herbert Wm shoe mkr Stewart Gilkie h 402 Gottingen
Gilkie Stewart boot and shoes 40 Agricola h 33 Macara
Gill Miss Agnes steno Bate McMahon Mar Co Ltd b 10 Fay's Lane
Gill Miss Elizabeth clk J L Connolly b 9 Miller
Gill Gladys (wid Albert) b 85 Cunard
Gill T Garrison chimney swpr h 10 Fays Lane
Gill William tmstr Park Bakery b 10 Fay's Lane
Gillam Maude Miss emp Moirs Ltd b 10 Alexander Place
Gillard Sarah (wid Chas A) h 3 Lorne Terrace

Gillen Ann (wid James) h 10 May
Gillen Arthur clk 135 Market
Gillen Katherine F mme tchr College St School b Convent Sacred Heart
Gillen Stella clk Emp Serv of Canada r 76 Spring Garden Rd
Gillespie Beatrice Miss b 161 Chebucto Rd
Gillespie D J emp Can Exp Co h 16 Prince
Gillespie Mary clk R G Morton 75 Gottingen bds Maitland Extension
Gillespie Thomas H pressman (OAS) h 161 Chebucto Rd
Gillespie Viola Miss clerk b 256 Barrington
Gillespie William appr J T Dorey b 161 Chebucto Rd
Gillie Ira W eng Hendry Ltd h 2 Cunard Court
Gillies James emp C P R S E T b 18 North
Gillingham J L Miss steno F A Gillis Co Ltd b Water Dartmouth
Gillingwater Grace Miss emp DeYoung & Murphy rms 24 Gottingen
Gillis Alexander A policeman b 20½ Rottenburg
Gillis Miss Annie clk Nathan Gaffen b 62 Almon
Gillis Benjamin emp M F Burns b 66 Birmingham
Gillis C C vice-pres F A Gillis Co Ltd h 410 Tower Rd
Gillis Daniel police officer b 21 Morris
Gillis David C emp Wood Bros Co Ltd h 31 Birmingham
Gillis Elizabeth (wid Hugh) h 66 Birmingham
Gillis Florence Miss waitress Noroca Cafe rms 42 Hollis
**GILLIS FRANK A** of F A Gillis Co Ltd and Motor Sales Co h 86 Oxford
**GILLIS FRANK A CO LTD (THE)** mfs agt and general brokers Pickford & Black Wharf 51 Upper Water
Gillis Harry emp Moirs Ltd b 66 Birmingham
Gillis Hugh carp b 2½ Black
Gillis Hugh D stuent b 452 Robie
**GILLIS JAMES J** mgr Lynch's Ltd h 15 North
Gillis Jane Miss tailoress b 66 Birmingham
Gillis Jean Miss steno Furness Withy Co Ltd b 53 South
Gillis John A jr salesman Motor Sales Co h 53 South
Gillis John Joseph barber h 123 Market
Gillis J A censor cable office h 53 South
Gillis Margaret A Miss clk Mahons Ltd b 127 Maynard
Gillis Murdock A emp Nickerson & Crease b 16 Bishop
Gillis Pearl Miss waitress Parks Cafe b do
Gillis William emp Dockyard b 15 North
Gillis William lab b 922 Barrington
Gillmore Alton F supv dept Royal Bank of Canada b 37 Edward
Gillmore Robert H L mgr J A Marvin Ltd h 22 Beech
Gilpin Margaret Miss b 94 Beech
Gilpin Mary (wid Richard J) h 94 Beech
**GILROY J F** groceries and meat 287-289 South h do
Gilroy O F clk Can Bank of Commerce b Bank Chambers
Gily James labourer b 17 Smith
Gimblett Thomas (OAS) h 157 Beech
Ging A T Miss emp M T & T Co b 44 Lucknow
Ging Tom laundry 190 Agricola h do
Giot Ernest R C E rms 7 Maitland Terrace
Girls Club Branch Y W C A Queen Bldgs 177 Hollis
Girls Home Miss Eliza A McLeod matron 103-107 College
*Girroir see also Gerroir*
Girroir Beatrice emp D Girroir & Co b 95 Creighton
Girroir Bessie steno A J Bell & Co b 104 Queen
Girroir Daniel of D Girroir & Co h 95 Creighton
Girroir Daniel & Co grocer 7 Cunard
Girroir Daniel J barber E Pettipas b 95 Creighton
Girroir James J barber 67 Windsor b 95 Creighton
Girvan T Ernest h 6 Murray Place
Girvine David emp Dominion Coal Co h 147 Barrington
Glacis Barracks C P A S C sergt's mess Cogswell cor Gottingen
Gladwell Frank oiler H M Dockyard b 83 Cornwallis
Gladwin Aubrey b 74 North
Gladwin Dorothy Miss clk C N R frt shed North
Gladwin Edith J emp Mahons Ltd b Dartmouth
Gladwin Edmund F foreman ruler A & W MacKinlay Ltd h 18 Carleton
Gladwin Gordon A clk N S T & P Co b 74 North
Gladwin Irene Miss steno Thos Notting b 74 North
Gladwin Jean Miss emp Mahons Ltd b Beresford Ave Dartmouth
Gladwin John Dixon jr emp Halifax Shipyards h 69b Mass Ave
Gladwin John D sr bkpr I B Shaffner Co Ltd h 121 Jubilee Rd
Gladwin Robert D clk frt shed C N R h 74 North
Glancey John marine eng h 7 N Park

Stewart MOTOR TRUCKS
W. WALTER WATT
91½ Lower Water Street
TELEPHONE SACKVILLE 699

**FRISCO CAFE** The Best Meals for :: the Least Money :: **Open all the Time**
62 SACKVILLE, CORNER ARGYLE - - - PHONE SACKVILLE 1646



Glancey May (wid Ralph) b 57 Cunard
Gladwin Susie P steno Dockyard b 74 North
Glasgow Joseph lab h 4 West
Glass H F comptroller Halifax Relief Com h 4 Waterloo
Glass Ronald messenger Royal Bank of Canada h 338 Agricola
Glassey Camilla Miss b 291 Gottingen
Glassey Nora Miss clk Bank of Montreal b 291 Gottingen
Glassey William pres Kelly & Glassey h 291 Gottingen
Glavine Teresa Miss b 147 Barrington
Glawson Helena Miss b 1022 Barrington
Glawson Lou A Miss nurse b 1022 Barrington
Glazebrook Frank bkpr J G Crump h 121 Morris
Glazebrook F J (wid John) h 5 Maitland
Glazebrook James sr b 1 Poplar Grove
Glazebrook James W presser Clayton & Sons h 163 Agricola
Glazebrook J plumber Farquhar Bros Ltd
Glazebrook Margaret (wid William) h 22 S Kline
Glazebrook Mary Annie (wid John) h 35 Yale
Glazebrook Oliver J of Glazebrook & Son b 5 Maitland
Glazebrook Ralph (OAS) b 121 Morris
Glazebrook Robert fireman h 1 Pine
Glazebrook & Son barbers 31 Sackville
Gleeson Jerrime M Miss tchr Alexandra School b 431 Brunswick
Gleeson Lizzie J Miss librarian J L Connolly b 290 Brunswick
Gleeson P Joseph trav Royal Print & Litho Ltd res St John N B
Gleeson William T chief landing waiter H M Customs h 431 Brunswick
Glencross Ethel Miss head waitress Birchdale b do
Glendale House Mrs R Lindsay prop 60 Hollis
Glendenning Helen (wid Rev A) h33 Kent
Glendone James driver Larder Wrecking Co b 31 Yale
Gleniser Charles clk Post Office b 30 Louisburg
Glenister Ernest D clk Customs Parcel Post (OAS) h 30 Louisburg
Gleno John carp rms 40 Grafton

**GLICK & CO,**
**House Painters and Repairers**
**High Grade Wall Paper Paints, etc.**
**Satisfactory Work at Reasonable Prices.**
**Phone Sackville 532**
**1½ Dresden Row**

**GLICK CHARLES** of Glick & Co b 15 North Park
Gliska Kathleen dancing tchr b 32 Morris
Globe Hotel David McDonald prop 635½ Barrington
Globe Indemnity Co of Canada (Grant Oxley & Co Ltd agts) 68 Bedford Row
Globe Indemnity Co of Canada (A S Wylde agt) 78 Granville
**GLOBE LAUNDRY CO LTD** Chas W Sprague mgr 50 Buckingham
**GLOBE & RUTGERS FIRE INS CO OF NEW YORK** W R MacInnes Co gen agts 151 Hollis
Globe Underwriters A E Curren & Co Ltd 54 Bedford Row
Glover John lineman M T & T Co b 60 N Park
**GLUBE BROS** The Up-to-the-Minute Store tobacconists and stationers 537 Barrington and 15½ Gottingen
Glube Howard student b 281 Gottingen
Glube John emp W H Isnor & Sons b 122 Creighton
Glube Joseph C of Glube Bros b 281 Gottingen
Glube Samuel S of Glube Bros b 281 Gottingen
Glube Sarah (wid Harry) h 281 Gottingen
Glube William emp Glube Bros b 281 Gottingen
Gluschenko T lab b 254 Upper Water
Goddard Annie Miss clk Harry Lucas b 3 Clive
Goddard Colin asst storehouseman Dockyard
Goddard Miss Ethel shampooing Miss Sherwood b 69 Longard Rd
Goddard Frank Lieut h 17 Duncan
Goddard Frederick pattern mkr Fleming Bros h 69 Longard Rd
Goddard Gabriel janitor Chebucto Rd School h 3 Clive
Goddard Grace Miss clk b 69 Longard Rd
Goddard Graham carp b 69 Longard Rd
Goddard Isaac C lab h 31 Yukon
Goddard Jane (wid J W) h 19 Bauer
Goddard Kenneth G carp b 69 Longard Rd
Goddard Laura Miss clk M T & T Co b 38 Queen
Goddard Richard foreman Edward Maxwell h 96 Chebucto Rd
Goddard Robie H pressman Royal Print & Litho Ltd b 35 N Clifton
Goddard Samuel clk b 97 Gerrish
Goddard Susanah (wid Geo) h b 69 Longard Rd
Goddard William S emp Royal Print & Litho Ltd b 96 Chebucto Rd
Godfrey A H Beatrice Miss steno Bauld Bros b 67 Queen
Godfrey Freeman clk Corkum & Ritcey b 47 Upper Water

**BUTLER BROS.** REAL ESTATE BROKERS
19 Jacob Street, Phone Sackville 1082-2706



Godfrey Percy fireman C N R h 164 Almon
Godinsky Max N mgr Max's Dry Goods b 20 Seymour
Godsall Ellen (wid Richard Z.) h 35 Maynard
Godsoe Austen driver Victoria General Ambulance b 12 Creighton
Godsoe Charles H emp Robert Taylor Co h 12 Creighton
Godsoe Daniel h 78 Bloomfield
Godsoe Estella Miss b 111 Spring Garden Rd
Godsoe Herbert D chief opr C P E Tel Co h Victoria Apts 19½ Hollis
Godsoe Walter M com rep C P R Tel h 11 Spring Garden Rd
*Godwin see also Goodwin*
Godwin Edith Miss nurse b 61 Edward
Godwin John E of Muldowney & Godwin h Birch Cove
Godwin Lewis A W emp Immigration Dept Pier No 2 h 15½ Black
Gogan Reid electn b 57 Hollis
Goguen Herbert stevedore h 10 Elevator Court
Goldberg Louis clk Leonard Levine b 30 Creighton
Goldberg Morris grocer 28 Creighton h do
**GOLDIE McCOLLOUGH CO LTD** safes 65 Granville
Golden John W h 54 Falkland
Golden William H emp Machine Motor Co h 35½ Allen
Goldsmith Arthur driver F W Hodgson b North
Goldsmith Betty Miss saleslady b 201 Brunswick
Goldsmith Charles pipe fitter h 19 Francklyn
Goldsmith Charles J clk Post Office b 19 Francklyn
Goldsmith Earl S clk (OAS) F W Hodgson
Goldsmith Frank baker b 19 Francklyn
Goldsmith Freda Miss emp Brander Morris & Co b 142 South
Goldsmith George storekeeper Kings Wharf
Goldsmith G fuel inspector Barracks Office h Rockingham
Goldsmith Harry emp Moirs Ltd b 283 Brunswick
Goldsmith Henry D cabinet mkr Thomson & Theakston
Goldsmith Henry J fireman Moirs Ltd h 283 Brunswick
Goldsmith H P machinist h 257 North
Goldsmith James J lab h 288 Brunswick
Goldsmith Joseph baker (OAS) b 19 Francklyn
Goldsmith Oliver emp Brander & Morris h 142 South
Goldsmith Roxie Miss clk Wiezels Cash Store b 142 South
Golf Grounds Robie cor South
Gomes Claude A lab b 97 Creighton
Gomes Ismay clk b 97 Creighton
Gomes Joseph stevedore b 97 Creighton
Gonas Gus clk Plaza Hotel b do
Gonechick Albert baker Moirs Ltd b 323 Upper Water
Good Charles H mgr Dayton Computing Scale Co h 47½ Larch
Goodall Evelyn clk Register of Deeds Court House
Goodall Florence emp Moirs b 11 Bauer
Goodall Gladys clk Register of Deeds Court House b 20 North Park
Goode W L Lieut Transport Officer C A S C b Glacis Barracks
Goodenough Frederick G commercial photographer 181 Beech
Goodhew James W jr trackman N S T & P Co h 161 Agricola
Goodhew Robert lather b 4a North Park
Goodhew Robert porter C N R frt shed
Goodhew Thomas foreman N S T & P Co h 13 Clifton
Goodhew William tsmtr N S T & P Co h 4a North Park
Goodhew William jr lab h 3½ N Clifton
Goodie Charles (OAS) b 107½ Gottingen
Goodie Ernest driver City Works b 21 St John Ave
Goodie Joseph (OAS) b 3 Salter
Goodie Lily Mrs (wid) b 73 Granville
Goodman F I C eng Halifax Ocean Terminals h 172 Henry
Goodman William gunner R C G A h 12 Pavillion Barracks
Goodridge Gordon b 1016 Barrington
Goodridge Isabella (wid Ernest) h 1016 Barrington
*Goodwin see also Godwin*
Goodwin Clive M (OAS) b 151 North
Goodwin Florence (wid William) h 82 Longard Rd
Goodwin Frank clk J F Gough b Kempt Rd
Goodwin Frederick L clk P O h 105 Creighton
Goodwin George B acct Union Coal Co
Goodwin Joseph mach h 96 West
Goodwin Leonard E com mer 151 North h do
Goodwin S emp Hillis & Sons Ltd
Goody Delora lab b 108 Hollis

Stewart MOTOR TRUCKS
W. WALTER WATT
91½ Lower Water Street
TELEPHONE SACKVILLE 699

Goody E Miss emp Moirs Ltd b 44 Maynard
**GOODYEAR TIRE & RUBBER CO** T P McNally 179 Lower Water
Goola Annie (wid Capt Horace) h 36 Dresden Row
Gooley Clara E Miss steno E P Allison b 32 S Kline
Gooley Patrick h 32 S Kline
Gooley William J barber of Day & Gooley h 94 Agricola
Gorbell G H secty Boys dept Y M C A h 107 Spring Garden Rd
Gorbell Lillie C Mrs of G A Cook & Co b 63 Cornwallis
Gordon Annie Miss steno A M Smith & Co Ltd b 18 Carleton
Gordon Bros (Cash and Carry Market) 117 Gottingen
Gordon David H grocer 141 Creighton h do
Gordon Edgar R clk Railway Mail service h 76 North
Gordon Edward M junk dealer b 117 Cornwallis
Gordon Eli of Gordon Bros h 139 Creighton
Gordon Fanny clk Max Gordon b 117 Cornwallis
Gordon Frederick watchman h 9 Morris
Gordon Herbert painter h 28 Salter
Gordon Israel junk dlr b 117 Cornwallis
Gordon Jacob emp Gordon Bros h 137 Creighton
Gordon James H fruiterer and market gardener h 133 Henry
Gordon John W mgr Evans & Co h 95 Windsor

**GORDON & KEITH (Alexander Keith)**
**House Furnishings, Stoves, and Ranges, 127-129 Granville**
**(See lines front and back cover**

Gordon Louise A (wid William) h 23 North
Gordon Martin A emp City Works h 219 Jubilee Rd
Gordon Mary Miss bkbndr b 9 Morris
Gordon Max grocer 115 Cornwallis h 117 do
Gordon Peter lab Dockyard b 176 Grafton
Gordon Robert bkpr Fraser Bros Co b 23 North
Gordon William (OAS) b 9 Morris
Gordon W eng N S Car Works
Gorham Cyrill H of J W Gorham & Co h 20 LeMarchant
Gorham E Ray agt Dom Life Assur Co b 131 Spring Garden Rd
Gorham Gerald b 131 Spring Garden Rd
Gorham Helen M (wid John W) h 131 Spring Garden Rd
Gorham James dock supt S Cunard & Co b 131 Spring Garden Rd
Gorham John tmstr b 134 Creighton
Gorham J W & Co C H Gorham prop gro brokers and mfgs agts 236 Hollis
Gorham Marjorie McGregor clk Bank of Montreal b 131 Spring Garden Rd
Gorham Ralph H clk S Cunard & Co b 131 Spring Garden Rd
Gorley William emp New Method Wet Wash rms 178 Agricola
Gorman Arthur M excise officer Inland Revenue Dept h 128 North
Gorman A barber Muir & Meagher b Windmill Rd Dartmouth
Gorman Edward cooper Imperial Oil Ltd h 4 Lockman Terrace
Gorman Gerald tmstr R F McLeod & Son b 4 Mott
Gorham Harold tmstr S Cunard & Co b 4 Lockman Terrace
Gorman John b 4 Lockman Terrace
Gorman John J ship worker h 35 Sullivan
Gorman Josephine emp Ross Prince b 35 Sullivan
Gorman J F emp C N R h 5 Stairs
Gorman Mary Miss clk MacGillivray's Pharmacy b 4 Lockman Terrace
Gorman Thomas plasterer h 39 Yukon
Gorman William emp Dockyard p 65 Maitland
Gorman William A pilot Dept of Marine h 522 Robie
Gorman William E (OAS) b 4 Lockman Terrace
Gorman W Hoseman West St Engine House 17 West
Gormley Clarence S emp C N R frt shed b 169 Grafton
Gormley Donald W emp Newport Bakery h 3 Yale
Gormley Katherine emp Tally-Ho rms 24 Spring Garden Rd
Gormley Victor clerk h 3 Yale
Gosine William T conf 123 Gottingen h 43 Maitland
Gospel Hall 13 Cogswell
*Goss see also Gass*
Goss Robert W messenger Dom Exp Co
Goss Sadie clk G R Brush b 476 Robie
Goss William blksmith T Hogan & Co h 476 Robie
Goss William Y clk Buckley Drug Co h 476 Robie
Goss Winnifred b 476 Robie
Gosse Annie Miss steno Rainnie & Keator b 680 Robie
Gosse A mach Dockyard b 285 Brunswick
Gosse Israel iron worker b 533 Robie
Gosse Lily maid b 99 Inglis
Gossip Grace Miss steno A & W MacKinlay Ltd b 3 Edward
Gossip Jane S (widow Charles J) h 3 Edward
Gossip Jean Miss steno T W Murphy b 3 Edward
Gossip Lucy G Miss steno A M Smith Co Ltd b 3 Edward
Gossip Mary L Miss secy Imp Pub Co Ltd b 3 Edward
Gostnek Thomas lab h 74 Falkland
Gotro Frederick carp h Greenbank

**Dr. E. P. Ennis** DENTIST
485 Barrington St.
Opp. St. Paul's Church



**GOTTINGEN ST PHARMACY** H A Watson prop V J Worth mgr 98 Gottingen
Goucher L T tchr Manuel Training School for the Deaf b do
Goucher Wylie (OAS) b 286 Robie
Goudey Keith H staff sergt C A P C b 302 Oxford
**GOUDGE EDWARD S** secy Halifax Fire Ins Co res Lower Sackville, N S
Goudge Frederick S night opr C N R b 6 Edinburg
Goudge Harry S electn b 6 Edinburgh
**GOUDGE HENRY** mgr Dartmouth Office Starr Mfg Co Ltd h 101 Victoria Rd
Goudge Louis (wid Thomas) h 6 Edinburgh
Goudge H M Hon pres Legislative Council b Birchdale
Goudge Thomas Norman sec treas M T & T Co Ltd h 115 Oxford
Goudge Walter E app Recorder b 62 Willow
Goudge Walter M bkpr Acadian Recorder h 62 Willow
Gough Alexander gunner R C G A caretaker Pt Pleasant Battery h do
Gough Alfred J shipper Austen Bros Ltd h 127 Pepperell
Gough Arthur M carp h 645 Kempt Rd
Gough Cecil A (OAS) b 127 Pepperell
Gough Charles Wm (OAS) b 127 Pepperell
Gough Daniel S h 6a Bell Rd
Gough Frank (OAS) h 127 Pepperell
Gough Gerald trav A & W McKinley b 127 Pepperell
Gough G emp M T & T Co b 127 Pepperell
Gough Harold (OAS) b 127 Pepperell
Gough Helen F Miss b 263 Tower Rd
Gough Jane Miss h 21 Brenton
Gough John F grocer 645 Kempt Rd h do
Gough Maude Miss b 645 Kempt Rd
Gough Maurice clk Marine & Fisheries b 21 Brenton
Gough May Miss steno D A R frt shed b 350 Gottingen
Gough Nellie Miss b 21 Brenton
Gough Nicholas H carp h 114 Almon
Gough Robert C porter h 45 Maitland
Gough William J porter P O b 114 Almon
Gould Anthony carp b 90 Dresden Row
Gould Arthur opr Casino Theatre
Gould Barney carp Russell & MacAulay b 101 Cunard
Gould Carroll cond N S T & P Co b 98 Argyle
Gould Edwin opr King Edward Theatre h Tufts Cove
Gould E G clk W F Blank b 567 Barrington
Gould Frederick b 882 Barrington
Gould Harold butcher C N R dining car service b 882 Barrington
**GOULD JAMES E** gen mgr Standard Construction Co Ltd h 514 Robie
Gould John E (OAS) b 882 Barrington
Gould Lawrence tinsmith Hillis & Sons Ltd b Globe Hotel
Gould Muriel G Miss clk b 42 Chebucto Rd
Gould Robert L frt porter C N R h 44 Gottingen
Gould R motorman N S T & P Co h 9 Morris
Gould Thomas mechanic Colbourne's Garage b 76 Willow
Gould William b 98 Argyle
Goulding Louisa (wid Michael) h 57 Spring Garden Rd
Goulet Joseph carp h 25 Almon
Gourley Annie Miss b Old Ladies Home 228 Gottingen
Gourley Georgina steno A E Curren & Co b Y W C A
Gourley J cook h 40 George
Gourley William emp New Method Wet Wash Laundry b 178 Agricola
Goutree Germaine Miss emp Halifax Hotel b do
**GOVERNMENT HOUSE** Hon MacCallum Grant Lieut Gov. 321-333 Barrington
**GOVERNMENT SAVINGS BANK** I H Mathers asst receiver general P O Bldg Hollis
Government Steamboat Inspector's Office N A Currie 75 Upper Water
Gow Bernard student b 314 South
Gow Francis A R phy and surgeon 314 South h do
Gowen Esther M Miss emp Workmen's Compensation Board b 331 Morris
Gowen Frederick student b 15 Dresden Row
Gowen James news editor Echo h 331 Morris
Gowen Mary Miss steno City Treasurer b 331 Morris
Gowman Percy (OAS) h 682 Robie

Stewart MOTOR TRUCKS
W. WALTER WATT
91½ Lower Water Street
TELEPHONE SACKVILLE 699

n

**Halifax Fire Insurance Company** **60 BEDFORD ROW**
**THE OLDEST IN CANADA** **HALIFAX**



Goyatche Raymond clk Levine Bros h 19 Maitland
Grace Austin emp N H Phinney Limited b 67 Maynard
Grace & Gastonguay (O A Gastonguay) brokers 75 Upper Water
Grace George A (OAS) h 51 Almon
Grace Margaret Miss clk Webbers Millinery Store b 66 Agricola
Grace Mildred Miss emp Moirs Ltd b 67 Maynard
Grace Stella Miss emp Moirs Ltd b 67 Maynard
Grace Thomas J brakesman C N R h 66 Agricola
Graduate Nurses Association of N S Mrs William Bligh secy 20 Morris
Grady Annie Miss maid b 84 Spring GardenRd
Grady Arthur C emp Round house C N R b 26b Creighton
Grady Harold (OAS) b 268 Creighton
Grady Charles L brakesman C N R b 268 Creighton
Grady Harry L tailor h 89 Charles
Grady James emp Shipyards h 2 Franklyn
Graefen Eric emp H R Bergmann & Co Ltd b 17 Morris
Graham Anthony emp Shipyards b 437 Brunswick
**GRAHAM ARCHIBALD B** men's furnishings 73 Gottingen h Armview N W Arm
Graham Beacher lab b 93 Longard Rd
Graham Benjamin carp h 3 Lockman Terrace
Graham Benjamin W vocational intructor N S Technical College b 1 Fraser

**GRAHAM BRUCE T**
**Barrister and Solicitor**
**rms 40-44 Metropole Building, h Rockingham**
**(See card in classified)**

Graham Charles E train baggage master C N R h 264 Creighton
Graham Daniel clk W F Page h 60 Agricola
Graham Earl S clerk **A** B Graham h 27 York
Graham Elsie Miss emp H J Moss studio b Dartmouth
Graham Emma Miss matron School for Blind b do
Graham Frank C act preventive officer H M Customs b Armdale
Graham Frederick mgr Quaker Oats Co h 24 Tobin
Graham Frederick J tmstr City Works h 140 S Kline
Graham Gordon emp Goodyear Tire & Rubber Co b 362 Robie
Graham Ida Miss tchr Alexander School b Bedford
Graham James elect eng h 110 Morris
Graham James emp Shipyards b 437 Brunswick
Graham John clk Imperial Oil Co h 18 Black
Graham John tmstr b 3a Rhode Island Ave
Graham Judson V phys and surg 351 Brunswick h do
Graham J L Dr h 24 Green
Graham Lawrence E traffic clk M T & T Co Ltd b Pleasant Dartmouth
Graham Leon b 24 Green
Graham Maud Mrs (wid) h 10 Willow
Graham Minnie Miss b 73 Birmingham
Graham Patrick (OAS) b 291 Brunswick
Graham Peter M stevedore h 291 Brunswick
Graham Thomas b 362 Robie
Graham William A msngr Canadian Express b 291 Brunswick
Grand Central House lodging 62 Argyle
Grandy Charles pile driver h 19 Gerrish
Grandy Wilson stevedore b 12 Cornwallis
Graney A E clk Halifax Shipyards Ltd b 16 Cherry
Grangel T G Rev tchr St Mary's College b do
Granger Thomas emp Halifax Sheet Metal Works b Dartmouth
Grant Alexander T blinds window shades etc r 201 Roy Bldg
Grant Alfred A b 75 LeMarchant
Grant Alice M steno Station Hospital b 9 Kaye
Grant Allen emp M T & T Co b after 592 Gottingen
**GRANT ALPIN J** of A J Grant & Co b 25 Brenton
Grant Andrew & Son agts Imperial Marine Motors 240-242 Lower Water b 19 Brenton
Grant Anna S Miss steno McInnes Jenks Lovett & Kenny b 135 Coburg
Grant Aubrey R cashier N A Life Assurance Co h St Margaret's Bay Rd

**GRANT A J & CO**
**Hardware Merchants**
**65 Upper Water**
**(See ad opposite inside back cover)**

Grant Bernard E clk (OAS) b 4 Rottenburg
Grant Bert emp Moirs Ltd b 67 Wellington
Grant Bros Ltd mfrs agents importers 50 Duke
Grant Charles E grocer 115 Lower Water h 47 Seymour
Grant Charles R maj adjt R C G A h 61 Victoria Rd sum res N W Arm

Grant Claudia Miss b 33 Kent
Grant Clifford plasterer b 32 Queen
Grant Clifford emp Briggs Contracting Co Ltd b 79 Barrington
Grant C con N S T & P Co b Y M C A
Grant Lennord C pres Grant Bros Ltd res Grand Pre N S
Grant Duncan carp 98 Windsor h do
Grant Edith M Miss steno A M Jack & Son b St Margaret's Bay Rd
Grant Edna Miss drsmkr b 75 LeMarchant
Grant Edward janitor Halifax Ladies College h 67 Wellington
Grant Elizabeth (wid Elijah) h 151 Barrington
Grant Ella Miss emp Moirs Ltd b Royal Hotel
**GRANT ERIC McN** of Grant Oxley & Co Ltd h 12 South Park
Grant Ernest Robert clk Pension Office rms 167 Hollis
Grant E E Miss b 29 Edinburgh
Grant Frank A of Andrew Grant & Son h Bedford
Grant Frank A engineer (OAS) b 19 Brenton
Grant Frank J preventive officer H M Customs h 178 Gottingen
Grant Gavin mech eng Dockyard b 9 Hennessy
Grant George laborer h 87 Hollis
Grant George governor City Prison Gottingen b do
Grant George jr under keeper City Prison h do
Grant Harry painter and paperhanger b 35 Upper Water
Grant Harry D milk dlr 99 North h do
Grant Harry H laborer h 38 N Park
Grant Hazel Miss supt mfg dept Clayton & Sons b 27 Cogswell
Grant Helen musician b 151 Barrington
Grant H F cond N S T & P Co b Y M C A
Grant Isabel E (wid John A) h 27 Cogswell
Grant James sheet metal wrkr Jas Donohue b 75 LeMarchant
**GRANT JAMES R** of A J Grant & Co b 25 Brenton
Grant John painter Frank Reardon h 44r Dresden Row
Grant John Hector sr eng City Home h 75 LeMarchant
Grant John W trackman C N R b after 592 Gottingen
Grant John shipping clk b 18 Black
Grant Kathlyn emp Mahons Ltd b Dartmouth
Grant Kenneth J Rev h 33 Kent
Grant Laura E Miss b 26 Birmingham
Grant Lillian Miss h 93 Queen
Grant Louis clerk b 4 Rottenburg
Grant L R express clerk H & S W Ry
Grant Mabel Miss trained nurse b 5 Parker
**GRANT MacCALLUM,** Lieut Governor of Nova Scotia h 321-333 Barrington
Grant Margaret Miss cashier T Geddes Grant Ltd b 33 Kent
Grant Marion Allison Miss b 96 Morris
Grant Mary (wid Alpin) b Old Ladies Home 228 Gottingen
Grant Murray plumber's appren b after 592 Gottingen
Grant N B clk b 15a Rhode Island Ave
Grant Nellie I Miss tailoress b 27 Cogswell
Grant Norman C agt Metropolitan Life b Prince Albert Rd Dartmouth

**GRANT OXLEY & CO, LTD.,**
**Fire Marine, Life, Plate Glass, Accident Liability, Automobile and Surety Insurance Commission**
**68 Bedford Row**
**Phone Sackville 147**

Grant Patrick clk Hopgood & Sons b 4 Rottenburg
Grant Percy (OAS) b 67 Wellington
Grant Samuel J marble cutter Geo A Sanford & Sons h 4 Rottenburg
Grant T Geddes Ltd com mer and mfrs agt rms 6 and 7, 74 Bedford Row
Grant Walter clk Dockyard b 62 Longard Rd

**GRANT WILLIAM**
**Marine Stores, Stayner's Wharf**
**9½ Upper Water h 5 Parker**
**(See page 28)**

Grant William civil engineer h 48 Kaye
Grant William emp General Auto Co h 176 Creighton
Grant William T R acct h 26 Birmingham
Grantham Leo car rpr C N R b 20 Birmingham
Grantham Roy h 20 Birmingham
Granville George E acct Roberts Simpson & Co h 59 Brenton
Granville Mary E Miss b 59 Brenton
Graves Albert lab h 32 Rhode Island Ave
Graves Albert E clk Shipyards b 16 Cherry
Graves Catherine nurse City Home b do
Graves Carrol (OAS) h 138 Creighton
Graves Clifford lab h 16 Isleville
Graves Ernest S chief opr Central Engine House h 20 Maynard
Graves George W jr painter b 16 Buckingham
Graves George W sr janitor I O O F temple 16 Buckingham h do
Graves Gilbert carp Drydock h 188 North
Graves Hazel G Miss clk M T & T Co b 16 Cherry

Stewart MOTOR TRUCKS
**W. WALTER WATT**
**91½ Lower Water Street**
**TELEPHONE SACKVILLE 699**

WILLIAM F. BLANK Billiards and Pool
WHOLESALE TOBACCONIST AND SUNDRIES
579-583 BARRINGTON STREET



Graves Isaiah J carp h 190 Argyle
Graves Laura Miss nurse b 16 Cherry
Graves Lewis L bkpr Stairs Son & Morrow h 83½ Allen
Graves L Alfred emp Wm Stairs Son & Morrow Ltd h 83½ Allen
Graves Norman expressman 12 Duncan h do
Graves Pearl Miss bkpr C E Choat & Co b 63 Larch
Graves Sarah (wid Noah) h 16 Cherry
Graves Susan (wid Edward) boarding house 18 Blowers h do
Graves Theodore emp Charles Morton h 63 Larch
Graves William clk catering dept Immigration Bldg h 10 Lawrence
Graves William emp Robinsons Ltd h 54 Maitland
*Gray see also Grey*
Gray Albert J carp h 68 Chebucto Rd
Gray Arthur supt Halifax Relief Garage h 1 Aberdeen Terrace
Gray Arthur W porter b 189 Brunswick
Gray Belle Miss stewardess b 5 Maitland
Gray Catherine (wid Warren) h 89 Jubilee Rd
Gray Charles emp Imperial Pub Co b 80 Cornwallis
Gray Charles emp J B Mitchell h 15 Pepperell
Gray Charles tmstr Imperial Oil Ltd h 931 Barrington
Gray Charles A emp Imperial Oil Ltd b 931 Barrington
Gray Charles W carp h 50 Hollis
Gray Charles W G cellerman Bauld Bros Ltd b 8 Dresden Row
Gray Chesley K instr Camp Hill Garage h 6 Yukon
Gray Clara Miss b 34 South
Gray Edgar D baker b 4 Alexandra Place
Gray Edward emp Boutiliers Ltd h 8 Dresden Row
Gray Elmer clk A & W McKinley b 60 LeMarchant
Gray Frederick stevedore h 954 Barrington
Gray Guy G emp C P R b 4 Alexandra Place
Gray Harold A barber W Allen b 3 Parker
Gray Herbert clk H M Customs b 305 Brunswick
Gray James porter C N R frt shed h 39 Creighton
Gray Jeremiah cont and bldr 55 Willow h do
Gray John carp h 39 John
Gray John storekeeper Dom Coal Co b 80 Cornwallis
Gray John fruit and confectionery 5½ Bedford Row b 80 Cornwallis
Gray John A brakeman C N R h 52a Maine Ave
Gray John G carp Thompson & Theakston h 39 John
Gray John G lumberman h 111½ Morris
Gray John P tmstr estate of Harlan Fulton h 94 Henry
Gray Lilla M b 60 LeMarchant
Gray Louis H h 4 Alexandra Place
Gray L C (widow John h 35 Edward
Gray Mabel Miss clk Canadian Bank of Commerce b 47 N Bland
Gray Mary Miss b Grosvenor 7-9 Hollis
Gray Mary Mrs (wid) 103 College
Gray N Miss clk Traffic Dept M T & T Co b 80 Cornwallis
Gray Oliver carp S M Brookfield Ltd h 80 Cornwallis
Gray Patrick Wm grocer 3 Parker h do
Gray Ralph barber Austen H Mitchell b 9 Duncan
Gray Richard inspector of pickled fish Dept of Naval Service office McCurdy Bldg h Fairview
Gray Ritchie carp h 656 Robie
Gray Robert foreman Thomson & Theakston
Gray Stewart opr W U T Co b 143 Kaye
Gray Thomas stevedore h 9 Cornwallis
Gray T Ambrose policeman h 13 Summit
Gray Vincent J Rev St Joseph Glebe House 332 Gottingen
Gray Warren emp H M Dockyard b 165 Agricola
Gray Warren L insptr F B McCurdy & Co h 89 Shirley
Gray Watson h 60 LeMarchant
Gray William harness maker Neil Fox b 3 Parker
Gray William lineman M T & T Co h 105 Agricola

**GRAY WILLIAM F,**
**Marble and Granite Works, 108 Gerrish, h 119 Windsor**

**GRAY WILLIAM H S** dentist 42 Sackville h 196 Robie
Gray W J supt Wireless Marconi Teleg h 59 Granville
Graydon David J emp Brandram-Henderson Ltd h 6 Liverpool
**GREAT AMERICAN LIFE INS CO OF NEW YORK** W R McInnes & Co agts 151 Hollis
Great London & China Tea Co A P Torrens prop 25-27 Duke
**GREAT WAR VETERANS ASSOCIATION** Halifax Branch J F Down secty 271 Barrington
**GREAT WEST LIFE ASSURANCE COMPANY** W R C Hewat mgr 5th floor Dennis Bldg 108 Granville
Greek Wesley emp Moirs Ltd h 123 Upper Water

BOUTILIER'S LIMITED FISH MERCHANTS
30 BEDFORD ROW PHONES SACKVILLE 706, 707, 708, 709



Green Abner shoemaker 41 Hollis h 34a St John Ave
Green Aileen Miss clk M S Brown & Co b Dartmouth
Green Albert electn b 113 Maynard
Green Benjamin foreman Halifax Shipyards h 499 Oxford
Green Bridget (wid James) h 135 Morris
Green Charles lab h 154 Argyle
Green Charles tmstr Union Coal Co h Fairview
Green Clara Miss emp Moirs Ltd b 15b St John Ave
Green Edward con N S T & P Co b 15b St John Ave
Green Edward H press foreman Recorder h 123 Edward
Green Emma steno Northern Electric Co Ltd b 56 Falkland
Green Frank C acct Mar Wrecking & Salvage Co Ltd b 36 Victoria Rd
Green George (OAS) b 722 Robie
Green Gregory P advt mgr Chronicle b Dartmouth
Green John A h 113 Maynard
Green John S mail clk (OAS) b 113 Maynard
**GREEN LANTERN CAFE (THE)** Wm A Hart 409 Barrington
Green Lena M Miss steno Marriage License Office b 6 Black
Green Leonard boilermkr's hlpr Dockyard b Portland Dartmouth
Green Lola Miss emp Moirs Ltd b 15b St John Ave
Green Maud Mrs h 722 Robie
Green Patrick J laborer h 170 Argyle
Green Robert tmstr h North Creighton
Green Roy prop Green's Cafe 41 Cunard
Green R T clk Canadian Bank of Commerce b Bank of Commerce Chambers
Green Thomas barber 1035 Barrington h do
Green Thomas chauff Halifax Transports Ltd b 19 Victoria Rd
Green Thomas E carp CN R Roundhouse h 146 Young
Green William H lab h 103 Gerrish
Green William J porter Deepwater h 56 Falkland
Green W B clk Tapp and Irwin b Beech Dartmouth
Greenalch James b 120-122 Market
Greenman Charles clk C N R frt shed
Greenough Ambrose M electn h 53 St Albans
Greenough Charles painter h 22a Rhode Island Ave
Greenough Ebenezer emp M T & T Co b 280 Maynard

R. N. McDONALD
The People's Grocer
HIGH-CLASS
Groceries, Flour and Feeds
CORNER ARGYLE AND JACOB STREETS

Greenough Frederick grocer 93 Jubilee Rd h do
Greenough Frederick emp Imperial Oil Ltd Woodside h 280 Maynard
Greenough Hazel Miss opr M T & T Co Lorne Exchange b 44 Willow
Greenough H emp Car Shop S E T
Greenough Ida J (wid Angus) trained nurse h 44 Willow
Greenough John coachman Snow & Co Ltd h 17 Phillip
Greenough John C carp h 10 Almon
Greenough Reginald K b 44 Willow
Greenough Violet Miss clk F Greenough b 93 Jubilee Rd
Greenshields Ltd wholesale dry goods 435 Barrington
Greenwood Annie Miss b 30 Birmingham
Greenwood Clifford asst cashier C N R frt office h 57 Atlantic
Greenwood George G coachman W J G Thomson h 8 Tower Rd
Greenwood Gerald tmstr b 8 Tower Rd
Greenwood Joseph frmn packer J E Morse & Co h 53a Mewburn Ave
Greenwood Marjorie steno b 19 Jennings
Greenwood Muriel tchr b 19 Jennings
Greenwood Whitfield G b 215 Gottingen
Greer William H emp Dominion Coal Co h 9½ S Clifton
Gregoire Alfred president Bowes Printing Co h 247 Jubilee Rd
Gregoire Annie (wid George) h 147 Brunswick
Gregoire Frank chauffeur h 4 McDonald
Gregoire George clk J Simmonds Ltd h 5 Dresden Row
Gregoire James stevedore h 40 Creighton
Gregoire John submarine diver h 4 McDonald
Gregoire Nellie Miss b 4 McDonald
Gregoire William carp h 8 McDonald
Gregory Edith Miss emp Y W C A b 255 Brunswick
Gregory Frank frt handler C N R b 13 St Albans
Gregory Harry foreman patternmkr Hillis & Sons Ltd h 20½ Black
Gregory John lab b 155 Market

Stewart MOTOR TRUCKS
W. WALTER WATT
91½ Lower Water Street
TELEPHONE SACKVILLE 699

Northern Electric Company, Ltd.
67 Upper Water St., HALIFAX
Phone Sackville 2420, 2421 & 774

Gregory John shoe repairer 110 Gerrish b 73 Cornwallis
Gregory John stevedore h 73 Cornwallis
Gregory Julia Mrs clothing store 110 Gerrish h do
Gregory Julia b 73 Cornwallis
*Greig see also Gregg*
Greig Arthur electn b 142 North
Greig Charles A mach h 278 Agricola
Greig Franklyn marine eng h 94 Maynard
Greig F Eugenie clk h 142 North
Greig G Frank cashier Great West Life Assurance Co h 42 Louisburg
Greig Harold A clk Bank of Nova Scotia b Y M C A
Greig James Bryce foreman J T Dorey h 18 Louisburg
Greig Lily C Miss tchr Alexandra School b 94 Maynard
Greig Mary (wid Charles) h 142 North
Greig Wallace mach b Provincial House
Grennan Maude Miss steno Canadian Gen Elect Co Ltd b 4 Murray Place
Grennan Patrick laborer h Africville
Greta Katherine Miss drsmkr b 156 Upper Water
Greta Mildred Miss b 156 Upper Water
*Grey see also Gray*
Grey Andrew grocer 55 Rottenburg h do
Grey Lillian Miss nurse b 90 LeMarchant
Grey Mary Mrs asst matron Girls Home 107 College b do
Grey Sarah Mrs (wid) h 81 Mewburn Ave
Grey William Geo lab b 22 b South Park
Grice Frank L emp Piercey Supply Co Ltd b 21 Davison
Grierson Frances Miss tchr Joseph Howe School h 51 Charles
Grierson Mary H Miss tchr Joseph Howe School b 51 Charles
*Griffin see also Giffin*
Griffin Catherine E Miss clk b 31 Victoria Rd
Griffin Charles Wm emp Ben's Ltd b 125 Cedar
Griffin Charles P dist plant chief M T & T Co h 18 Quinpool Rd
**GRIFFIN D M,** mgr Dom Life Assurance Co b Queen Hotel
Griffin Edward J agt Can Accident & Ins Co b 36 Cobrug Rd
Griffin Emily (wid Robert) h 6 Bloomfield
Griffin Gerald F carp h 75b Mass Ave
Griffin Grace C Miss steno Murray MacKinnon and Daley b Dartmouth
Griffin Grace Lillian Miss steno Royal Queens Ins Co b 37 Vernon
Griffin James E emp C N R b 201 Agricola
Griffin Jennie C (wid Patrick) h 318 North
Griffin Johanna (wid Jeremiah) h 31 Victoria
Griffin John lab h 38 Lower Water
Griffin John D electn h 13 Wright Place
Griffin John Mrs h 207 Agricola
Griffin John M mgr J P Griffin b 11 Cunard Court
Griffin John P stationer 17 Jacob h 11 Cunard Court

**GRIFFIN & KELTIE**
**(Robert F Keltie)**
**Marble Works, 687-689 Barrington**
**(See ad below)**

**GRIFFIN & KELTIE**
**MONUMENTS**
Polished Granite and Marble
Tile Floors and Walls
Structural Slate
**687-689 Barrington St. - HALIFAX, N. S.**

Griffin Margaret Miss cashier Orpheus Theatre b 19½ Jacob
Griffin Mary Miss b 11 Cunard
Griffin May Miss b 201 Agricola
Griffin Michael policeman b 9 Brunswick
Griffin Richard emp C N R h 201 Agricola
Griffin Thomas emp N S Brewery b 93 Brunswick
Griffin Thomas emp Halifax Shipyards b 82a Rhode Island Ave
Griffin Thomas P shipper Northern Electric Co b 38 Lower Water
*Griffith see also Griffiths*
Griffith Bertha Miss emp T C Allen & Co b 17 Bauer
Griffith Blanch Miss emp T C Allen & Co b 17 Bauer
Griffith C H mgr cost dept Halifax Relief Commission h Armdale
Griffith George lab Dockyard
Griffith John H repairer J A McDonald Piano & Music Co h 3 Lockman Ave
Griffith John J plasterer h 17 Bauer
**GRIFFITH EAGLAN J, LL. B., B. C. L.** barrister (avocat) solicitor 200 Hollis Phone Sackville 630 h 176 Creighton
Griffith Louis H emp Carroll Bros h 57 West
Griffith Rebecca (wid George) charwoman h 3 Market
Griffith Richard J h 108 Cornwallis
*Griffiths see also Griffith*
Griffiths Gladstone porter sleeping car C N R h 34½ Gottingen
Griffiths Horton J lab h 60 Dresden Row
Griffiths John W cabinet maker 16 Hurd h 982 Barrington
Griffiths Mary Miss h 6 Inglis
Griffiths Percy emp Mail Office b 982 Barrington
*Grigg see also Greig*
Grigg Charles J corpl Pine Hill Military Hospital h 72 Willow
Grigg Harry carp Camp Hill Hospital b 72 Willow
Grimes Alberta Miss emp Halifax Hotel b do
Grimes Frederick sergt (OAS) h 59 Lawrence
Grimms Gordon foreman b 125 Cunard

DR. E. P. ENNIS —DENTIST— 485 BARRINGTON ST. OPPOSITE ST. PAUL'S CHURCH



Grimms Soloman h 91 Duncan
Grimshaw Ernest b 48 Cornwallis
Grimshaw William janitor h 48 Cornwallis
Grimshaw William C (OAS) b 48 Cornwallis
Grinter Charles lab h 77 Brunswick
Griswold Charlotte Miss steno Canadian Oil Ltd b 16 Needham
Griswold Freeman chauff h 248 Tower Rd
Griswold James mach Hillis & Sons Ltd h 16 Needham
Griswold Lilian Mrs emp New Method Wet Wash b 163 Maynard
Griswold Mary (wid Fred) h 26 N Park
Groggett C J lab Dockyard b 64 Charles
Groneau Allan foreman Bryant & MacDonald and Ltd h 17 Sarah
Groneau E (wid William I) b 88 Dutch Village Rd
Groneau Julia Mrs h 1 Morris
Groneau Stanley chauffeur Halifax Taxi b b 47 Hollis
Groneau Zola student Dalhousie College b 88 Dutch Village Rd
Groom William G, C G A h 16 b Fredericton Ave
Gross James porter h 6 West
Grosvenor The (Mrs J H Esdaile proprietress) 7-9 Hollis
Groulx Alcide plasterer h 479 Barrington
Grouse Osborne mason h 106 Maitland
Grove James E b 250a Creighton
Grover William T sergt R C G A h 9 Churchfield
Groves Jean steno Lynch's Bakery b 82½ Bilby
Groves Louisa (wid James) h 82½ Bilby
Groves William wharf bldr h 44 Dresden Row
Groves William R C G A h 61 Rhode Island Ave
Grumley Margaret nurse b 46 Charles
**GUARDIAN ASSURANCE CO LTD** (London) W R MacInnes & Co gen agts 151 Hollis
**GUARDIAN INSURANCE CO OF CANADA,** W R MacInnes & Co gen agts 151 Hollis
Guay Ones carp h 77 Bilby
Gue Thomas C B broker Scott Building h 83 Oxford
Guellemen Rev Pere choir master of Chapel Holy Heart Seminary 55-81 Quinpool Rd b do
Guess James pipefitter C N R Roundhouse h 84 Maine Ave
Guess William messenger C N R b 84 Maine Ave
Guihan Florence (wid John) h 50 Harvard
Guihan John (OAS) b 50 Harvard
Guild John A trav h 45 Edward
Guildford David A (OAS) b 77 Cunard
**GUILDFORD FREDERICK M** of Guildford & Sons Ltd h Bedford
Guildford Mary Miss b 77 Cunard
**GUILDFORD ROBERT A** of Guildford & Sons Ltd h 77 Cunard
**GUILDFORD ROBERT D** of Guildford & Sons Ltd h 13 Princess Place

**GUILDFORD & SONS LIMITED,**
**Mfrs Machinery, etc.**
**649-651 Barrington and 136-140**
**(See ad below)**

**Guildford & Sons Limited**
DEALERS AND MANUFACTURERS OF
Engineering Supplies, Asbestos and Rubber Goods, Lubricating Oil, Waste, Packings, Pulley Hangers, Etc.
649-651 Barrington and 136-140 Upper Water

Guildford William lab h 62 Duncan
Guillod Marston secty Waegweltic Ltd 217 Coburg Rd h do
Guinan Edward p 118½ Windsor
Guinan Ella Miss b 118½ Windsor
Guinan Frederick emp Halifax Shipyards b 118½ Windsor
Guinan James mach Dockyard h 118½ Windsor
Guinan John eng b 118½ Windsor
Guinan John b 118½ Windsor
Guinan Leo, b 118½ Windsor
Guinan Winnifred Miss b 118½ Windsor
Gullican L C Mrs clk M T & T Co b 94 Birmingham
Gully Harold A private b 66 Gerrish
Gully John sergt major R C E h 1 Dawson Dartmouth
Gumb Katie Miss confectioner 695 Quinpool Rd h do
Grummels C Miss emp Moirs Ltd b 118a Agricola
Gummer Ernest laborer h 10 Fays Lane
Gunn & Co Ltd (E Sullivan presid't) millers of corn and grain 11 Buckingham
Gunn David A storekpr h 49 Wellington
Gunn Frances Miss b 14 Murray Place
Gunn Frank G mach hlpr Hillis & Sons Ltd b 31 North Park
Gunn Frederick mach Hillis & Sons

BUTLER BROS. REAL ESTATE BROKERS 19 JACOB STREET - Sackville 1082 and 2706

Stewart MOTOR TRUCKS
W. WALTER WATT
91½ Lower Water Street
TELEPHONE SACKVILLE 699

**The Great West Life Assurance Co.**
W. R. C. HEWAT, Nova Scotia Manager.
OFFICE: DENNIS BLDG. INSURANCE IN FORCE OVER 170,000,000



5 Upper Water Street Phone Sackville 197
PRINTING---Lino Prin L d.
SATISFACTORY

Gunn Frederic, messenger Can Express Co rms 1082 Barrington
Gunn George emp H G Hagen & Co b 49 Wellington
Gunn James D Capt Wellington Barracks h 333North
Gunn John W chief eng S S "Sable" h 13 Welsford
Gunn Katie Miss drsmkr h 14 Murray Place
Gunning Alfred E com and ins broker 3 Prince h 301 Morris
**GUNNING CHARLES W,** mgr Mutual Fire Association of Canada Ltd 3 Prince h 301 Morris
Gunning Emily C Miss steno b 301 Morris
Gushar Geraldine Miss steno H D McKenzie Coal Co Ltd b 50 Harvard
Gushue Beatrice emp Halifax Hotel b 3 Blowers
Gushue Gertrude Miss b 3 Blowers
Gushue John janitor dockyard h 3 Blowers
Gussner Frederick student rms 156 Spring GardenRd
Guthroe Albert packer Bauld Bros Ltd b 138 Edward
Guthroe Anthony Mrs charwoman h 66 Brunswick
Guthroe J Bathurst warrant officer h 138 Edward

**GUTTA PERCHA & RUBBER LTD.**
**A DeWolfe Smith mgr, Auto Tires, Mechanical, Rubber Goods and Rubber Footwear**
**143 Granville**

Guy Ambrose G master mariner h 34½ S Clifton
Guy Ethel Miss clk M T & T Co b 44 Lucknow
Guy Florence Alma Miss emp M T & T Co b 44 Lucknow
Guy George emp John Tobin & Co h 30 Blowers
Guy George V acct Royal Bank of Canada b 44 Lucknow
Guy John electrical contractor b 14 Belle Aire Terrace
Guy Mabel W clk Royal Bank of Canada (Buckingham St Branch) b 44 Lucknow
Guy Martha E (wid Samuel) h 44 Lucknow
Guy Onesime lab h 71 Bilby
Guy Thomas E (OAS) b 44 Lucknow
Guy William laborer Purdy Bros Ltd
Guy William H longshoreman h 14 Belle Aire Terrace
Guzzwell Walter janitor Arcade Bldg 223 Hollis h do

# H

Hache Alexander chauffeur Halifax Taxi Co b 51 Victoria Rd
Hachie Albert barber T J Markley, b 75 Birmingham
Hacquoil Adolph h 27 Macara
Haddard Solomon Baker Moirs Ltd b 1 Bell
Haddad Solomon confec & ice cream 116½ Gottingen h 116 do
Haddock Bayard E music tchr 74 Argyle h Coburg Apts 227 Robie
Hader John emp Furness Withy Co h 123 Maynard
Hagarty Bessie Miss b St Theresa's Home 300 Barrington
Hagarty Edward C seaman h 156 Upper Water
Hagarty Edward C Mrs grocer 156 Upper Water h do
Hagarty Florence J clk N H Phinney Ltd b 6 Summer
Hagarty Henry B sr clk H M Customs h 6 Summer
Hagarty Joseph B clk Workmen's Compensation Board b 6 Summer
Hagarty Keathlen Miss b 6 Summer
Hagarty Leo clk C A P C b 6 Summer
Hagarty Mary Miss steno b 6 Summer
Hagarty Thomas P O clk b 6 Summer
Hagarty W G Major Hdqtrs Office h 5 Artillery Place
Hagarty Wesley lab b 156 Upper Water
Hagell Alfred Rev h 297 Quinpool Rd
Hagell Frederick acct McDougall & Cowan b 297 Quinpool Rd
Hagell Lillian Miss b 297 Quinpool Rd
Hagen Arthur senior opr Halifax & Bermudas Cable Co Ltd b 113 Cunard
Hagen A N h 113 Cunard
**HAGEN GEORGE H,** of H G Hagen & Co h 18 Coburg Rd
Hagen Gus emp S C Thompson b 83 Argyle

**HAGEN H G & CO,**
**Plumbers and Steamfitters**
**89 Hollis cor Salter**

Hagen John T of John T Hagen & Co h 264 Gottingen
Hagen John T & Co plumbers 264 Gottingen
Hagen J C genl supt Halifax & Bermudas Cable Co h 64 North Bland
Hagley William (O A S) h 965½ Barrington
Hague Elizabeth (wid Francis) groceries 439 Brunswick h do
Haig James tile mosaic worker h 146 Barrington

Haig James pictures framer h 107 Barrington
Haimes Miss May clk Wood Bros Co Ltd b Dartmouth
*Haines see also Hanes and Haynes*
Haines Evelyn M steno Thompson, Adams & Co Ltd rms The Grosvenor Hollis
Halburt H chauffeur J Simmonds Ltd
Haldane Hattie Miss milliner b 119 Allen
*Haley see also Healey*
Haley Cecillia Miss emp Moirs Ltd b 137 Argyle
Haley John W elec emp Imp Oil Ltd h 106 Grafton
Haley Wm laborer h 48 Louisburg
Halfkenny Eric porter C N R b 97 Gerrish
Halfyard Kenneth emp Majestic Theatre b 865 Barrington
Halfyard Kenneth W iron worker Halifax Shipyards h 44 Bloomfield
Halfyard May Miss emp Moirs Ltd b 865 Barrington
Halfyard Winnie Miss emp Moirs Ltd b 865 Barrington
Haliburton Alfred A acct John Tobin & Co h 1 Green
Haliburton Alfred F Capt (OAS) h 1½ Payzant
Haliburton Arthur J b 1 Green
Halifax Academy (S A Morton principal) 111 Brunswick
Halifax Arena Rink after 29 Louisburg cor Pepperell

**HALIFAX AUTOMOBILE CO LTD**
**W L Kane, manager**
**146 Hollis Phone Sackville 1005**

**HALIFAX & BERMUDAS CABLE CO LTD** (John C Hagen genl supt) 1st Floor Dennis Building 108 Granville
**HALIFAX BILLIARD PARLOR** T P McCartney prop 29 Buckingham
**HALIFAX BOARD OF TRADE** E A Saunders sect 231 Hollis
Halifax Broom Factory W F Duguis 26 Argyle
Halifax & Canso Steamship Co G S Campbell & Co gen agts 135-137 Lower Water
Halifax Central Realties Ltd Miss A P Roop secty Scott Building 11 Buckingham
Halifax Cigar Co (Geirge Mirissis) 154 Hollis
**HALIFAX CLUB** (Wm Flemming secty) 172-176 Hollis
Halifax Conservatory of Music 264-272 Barrington
Halifax Council Knights of Columbus 65 Hollis
Halifax Creamery Ice Cream Chas F Holland prop 257 Brunswick
Halifx Curling Club Ltd 20 South Bland
Halifax Daily Echo Granville cor Prince
**HALIFAX DISPENSARY** Katherine MacKay dispenser 31-35 Brunswick
**HALIFAX DREDGING CO LTD** (W R Powell pres R G Beazley secty-treas) Roy Bldg 435 Barrington

**HALIFAX FIRE INSURANCE CO,**
**Edward S Goudge Secretary-Treasurer 60 Bedford Row**
**(See marginal lines)**

Halifax Fisheries Ltd (O F MacKenzie mgr) 49 Upper Water

**HALIFAX FURNISHING CO**
**(S Cohn prop) 82 Gottingen**
**Phone Lorne 79**
**(See page 17)**

Halifax Garage Co Campbell & Maxwell props 157 Maynard
Halifax & Glace Bay Steamship Co Ltd Hendry Ltd agts 49 Upper Water
Halifax Golf Club Links Robie cor South
Halifax Hairdressing Parlors R Taple 97 Hollis

**HALIFAX HERALD LTD,**
**Publishers of Halifax Herald, Evening Mail, Weekly Mail and Homestead.**
**(Hon Wm Dennis pres,)**
**Herald Bldg 42-48 Argyle**

**HALIFAX HOTEL CO LTD** (E L McDonald manager) 97-103 Hollis

**HALIFAX IMPORT COMPANY**
**Offices Second Floor Roy Building 435 Barrington**

**HALIFAX INDUSTRIAL SCHOOL** (Wm J Johns superintendent) 403 Quinpool Rd
**HALIFAX INFANTS HOME** 202 Tower Rd
Halifax and Inverness S S Co Ltd Hendry Ltd agts 49 Upper Water
Halifax Infirmary Sister Francis Joseph superioress 382-388 Barrington
**HALIFAX LADIES' COLLEGE AND CONSERVATORY OF MUSIC** 264 272 Barrington
Halifax Local Council of Women 163 Young Ave
**HALIFAX LONGSHOREMEN'S ASSOCIATION** 59 Upper Water

**HALIFAX MARINE ENGINEERING CO LTD**
**(Successors to W W Howell & Co)**
**Mechanical Engineers and Machinists 298-302 Upper Water**

Stewart MOTOR TRUCKS
W. WALTER WATT
91½ Lower Water Street
TELEPHONE SACKVILLE 699

**FRISCO CAFE** 62 SACKVILLE STREET
Corner Argyle Phone Sackville 1646
THE PLACE TO GET THE BEST MEAL FOR THE LEAST MONEY



Halifax Meal Mills Ltd Furness Withy Wharf 67r Upper Water

**HALIFAX MERCHANTS CASUALTY CO**
**L B Florence, manager**
**rm 52 Metropole Bldg 193 Hollis**

Halifax Messenger and Employment Bureau (L G Trenaman mgr) 75 Hollis
**HALIFAX NAUTICAL INSTRUMENT CO LTD** C G Schultz mgr 11 George
Halifax News Co Ltd (Frank Artz mgr) 96 Granville
Halifax Ocean Terminals Office 137 Barrington
Halifax Old Ladies' Home (Mrs Clara Margeson matron) 228 Gottingen
Halifax Picture Store H Pliskow prop 7-9 George
Halifax Power Co Ltd (Roderick McColl mgr) office Cragg Bldg Barrington
Halifax Realty Corporation Ltd J W Regan vice-pres Scott Bldg 11 Buckingham
**HALIFAX RELIEF COMMISSION ADMINISTRATION OFFICES** Sackville
Halifax Relief Commission garage after 15 Dundonald
**HALIFAX RELIEF COMMISSION** Legal Department 91 Hollis
Halifax Riding School Wm Robinson prop cor Morris and Barrington
Halifax School of Expression 264 Barrington
Halifax Seed Co J Frank Crowe & Sons props 139 Granville
Halifax Sheet Metal Co 22 Upper Water phone Sackville 918

**HALIFAX SHIPYARDS LTD**
**J E. McLurg General Manager**
**North End Barrington**
**(See page 4)**

Halifax Shooting Gallery Chas Russell 122 Upper Water

**HALIFAX SHORTHAND SCHOOL**
**(Miss L B McLaughlin prin)**
**rms 19-20-21**
**St Paul Bldg 464 Barrington**
**(See page 32)**

Halifax Shovel Co (E L Fenerty H L Fenerty) Shovel Manufacturers Armdale N W Arm
Halifax & South Western Express Dept 121 Hollis
**HALIFAX & SOUTH WESTERN RAILWAY** freight passenger and ticket offices 107-109 Hollis
Halifax Steam Laundry W W Sutherland prop 81-85 West
**HALIFAX STEVEDORING CO** J W Harrison mgr 71-73 Upper Water

**HALIFAX TAXI CAB CO**
**Phones Sackville 793-794**
**138½ Hollis**

Halifax Towboat Co G S Campbell & Co managers 135-137 Lower Water
**HALIFAX TRANSFER CO LTD (THE)** baggage transfer phone Sackville 38-39, 120 Hollis

**HALIFAX TRANSPORTS LTD**
**W Walter Watt manager,**
**91 Lower Water**
**(See page 13 and foot marginal lines)**

**HALIFAX VULCANIZING WORKS** Albert Chappell prop 42-44 Grafton
Halifax Water Boat Co Ferry Bldg n s George
Halifax Welfare Bureau (The) Miss Jane Wisdom gen secty 31-35 Brunswick
Halifax Wet Wash Laundry 91 Macara
Hall Alfred of McDonald & Hall b 17 Morris
Hall Andrew draughtsman Halifax Shipyards Ltd b King Edward Hotel
Hall Bertha b 25 Wellington
Hall Charles emp Snow & Co Ltd h 39 Henry
Hall C Mrs emp Moirs Ltd b 15 Rottenburg
Hall Ella F Miss steno Military Registration Office b 66 Edward
Hall Frank Capt b 66 Edward
Hall F M clk Dominion Express Co b "The Oakes" Tower Rd
Hall Harry stevedore b 17 Harris
Hall Harry W bkpr h 136 Robie
Hall Herbert H (OAS) h 51b Fredericton Ave
Hall Hilda Miss waitress Noroca Cafe b 59 Hollis
Hall Irene Miss steno Legal Dept Halifax Relief Commission b 49 Vernon
Hall James emp Moirs Ltd b 871 Barrington
**HALL JAMES** high sheriff Court House h 66 Edward
Hall Jane Miss b Old Ladies Home 228 Gottingen
Hall John laborer h 163 Kaye
Hall John (OAS) b 116 Hollis
Hall John R boiler maker h 31 Rhode Island Ave

**HALL & JONES,**
**Barristers McCurdy Building,**
**183 Hollis**
**(See card in classified)**

Hall Joseph corpl h 62 N Park
Hall Joseph J stevedore (OAS) h 37 Gottingen
Hall Malcolm McF housing Dept Halifax Relief Commission h 49 Veron
Hall M McF jr clk supervisors depmt Royal Bank of Canada b 49 Vernon
Hall Miss M b 25 Church
Hall Neil Captain port warden Pickford & Black's Wharf h 368 Morris
Hall N Edmund chief locker H M Customs h 336 Morris
Hall Ralph M of Colin C Tyrer & Co h 95½ LeMarchant
Hall Rosina Mrs b 37 Gottingen
Hall Samuel h 25 Church
Hall Vilah Miss steno Robin Jones & Whitman b 25 Church
Hall William emp Drydock h 124 Maynard
Hall William H gardener h 9 Cork
**HALL W L K C (MPP)** of Hall & Jones h 69 Spring Garden Rd
*Hallett see also Hollett*
Hallett Edwin J Capt (OAS) b 23 Church
Hallett Everette emp Shipyards h 965½ Barrington
Hallett Florence Miss emp Moirs Ltd b 965½ Barrington
Hallett Harold chauffeur b 933 Barrington
Hallett Henry L grocer 23 Hollis h 23 Church
Hallett Marion Miss b 26 Vernon
Hallett Mary emp Moirs b 965½ Barrington
Hallett Victoria Miss clk P R Allen b 66 Pepperell
Hallewell Frederick Davis carp h 87 Longard Rd
Halliday Arthur emp S E T b 23 Hollis
Halliday A H sergt Hdqtrs Office h 19 Morris
Halliday Bessie Miss h 172 Robie
Halliday Gilbert painter h 87 Barrington
Halliday Jack student b 87 Barrintton
Halliday James h 10 Vernon
Halliday J H engineer H O T rms The Grosvenor
Halliday K A Mrs girls sup School for Blind Morris b do
Halliday Tristram J gardener Pine Hill h 11 Fay's Lane
Hallisey F J insptr Halifax Shipyards Ltd b 30½ Morris

**HALLISEY WILLIAM A,**
**Manager Crown Life Assurance Co, h 53 N Bland**

Halls Mary (wid George W) h 43 South Park
Hally James shipper Payzant & King
Halvorsen R b 44 South
Hamblin Henry emp C N R h 10 Fern
Hamblin Walter b 10 Fern
Hamer Daniel M (OAS) h 101 Agricola
Hames W J mason h 105 LeMarchant
Hamilton Alexander (OAS) h 12 John
Hamilton Alice (wid James) h 9 Cornwallis
Hamilton Annie Mrs b 239 Maynard
Hamilton Ariel chauffeur b 149 Preston
Hamilton A W Dom Police M D 6 b 64 West
Hamilton Benjamin emp C N R h 31 Longard Rd
Hamilton Catherine D Miss acct b 2 Brenton
Hamilton Catherine (wid Frank T) h 122 Dresden Row
Hamilton Charles mason G Power b 9 Cornwallis
Hamilton Charles sergt (OAS) rms Brenton Lodge
Hamilton Charles E acct Dominion Public Works Dept h 25 Brenton
Hamilton C Jost bkpr Davis & Fraser h 190 Morris
Hamilton David painter h 4b Ednicott Ave
Hamilton Edgar H (Oxford Dairy) 254 Oxford h do
Hamilton Esther (wid Josiah) b 246 Robie
Hamilton Evelyn J letter carrier h 89 Preston
Hamilton E B (wid F A) b 58 Queen
Hamilton F M Miss b 302 Robie

**HAMILTON G J & SONS,**
**Biscuit and Confectionery,**
**H A Edwards manager, Halifax Branch 638 Barrington**

Hamilton Isabel Miss nurse h 6 Princess Place
Hamilton Jessie maid b 291 Gottingen
Hamilton John lab h 183 Creighton
Hamilton John J R C R h Wellington Barracks after 299 Gottingen
Hamilton Joseph D confectioner 39 Charles h do
Hamilton Leaman b 182 Creighton
Hamilton Lewis carp h 290 Oxford
Hamilton Lizzie Miss clk b 22 Starr
Hamilton Loretta Miss emp F W Woolworth & Co b 39 Charles
Hamilton Margaret Miss b 25 Brenton
Hamilton Maria (wid Hugh F) h 12 Morris
Hamilton Maude E Miss steno John Tobin & Co Ltd b 12 Morris
Hamilton Prescott student b 183 Creighton
Hamilton Richard tmstr h 61 Buckingham
Hamilton Richard brick-layer b 9 Stairs
Hamilton Robert eng driver Dockyard h 22 Starr
Hamilton William carp h 149 Preston

Stewart MOTOR TRUCKS
W. WALTER WATT
91½ Lower Water Street
TELEPHONE SACKVILLE 699

COATES ELECTRO PLATING PLANT
All Kinds of Plating and Refinishing
FACTORY FOOT OF GEORGE STREET
Halifax Agents: COOLEY BROS., 395 Barrington St. House Phone, Harbor 431-R
Phone, Sackville 734

Lawrence Hardware Co. Ltd. Phone Sackville 374
Wholesale and Retail Hardware 152-154 Granville Street



Hamilton William painter h 10a Rhod Island Ave
Hamilton Miss b Old Ladies Home 228 Gottigen
Hamley J W h 91 Gerrish
Hamlin Elizabeth E (wid William) h 187 Hollis
Hamlin George D stevedore h 118a N Park
Hamlin William T clk Eastern Canada Savings & Loan Co b 187 Hollis
Hamm Arthur S carp W T Harris & Son Ltd h 107 Agricola
Hamm Blanche E b 56 North Bland
Hamm Cecil carp h 51 Longard Rd
Hamm Charles W grocer 105 Agricola h do
Hamm Harold M acct Dunlop Tire & Rubber Goods Co Ltd h 148 Shirley
Hamm Isabel (wid Robert h 319 Agricola
Hamm James W watchman Dockyard h 252 Robie
Hamm Jennett (wid William) h 328 Agricola
Hamm John blksmith W N Brown b 94 Argyle
Hamm John clk C W Hamm b 105 Agricola
Hamm J W watchman Dockyard h 252 Robie
Hamm Lewis F clk Gordon & Keith h 90 Victoria Rd
Hamm Paul clerk b 223 Grafton
Hamm Ralph dispenser Tally-Ho Tea Room h 56 N Bland
Hamm Rita Miss b 60 Willow
Hamm Wallace S carp rms 21 Harris
Hamm William A plumber h 3 King's Place
Hammond Alfred shoe and umbrella repairer 75 Chebucto Rd h do
Hammond Doris Miss steno Hammond & Marshall b 24 Willow
Hammond J H of Hammond & Marshall h 24 Willow
Hammond & Marshall painters and decorators wall paper dealers 95 Argyle
Hampshire Florence Miss Moirs Ltd b 73 Gerrish
Hampton Hanina (wid Abraham) h 182 Creighton
Hampton Jane (wid Charles) b 164 Creighton
Hancock Alberta Miss clk Jas Simmonds b "Groveside" Newton Ave
Hancock Bessie Miss b 50 Allen
Hancock Howard H h "Groveside" Newton Ave
Hancocke Harry E machinist Burns & Kelleher h 52 Harvard
Hancock Ida Miss b Newton Ave
Hancock William letter carrier h 134 Preston
Hancock William A b 50 Allen
Hancock Winnifred K Miss confectioner 79 Windsor b 134 Preston
*Handley see also Henley*
Handley Clarence P barber C West h 129 North
Handley Frederick bricklayer b 11 Davison
Handley Frederick S stevedore b 113 Almon
Handley George tmstr Robinson Bros h 113 Almon
Handley George G merchant tailor 8 Blowers b 12 Church
Handley Harry bricklayer rms 13 Davison
Handley James sr lab h 164 Lower Water
Handley James J jr stevedore b 164 Lower Water
Handley John storekpr A M Smith Co Ltd b 164 Lower Water
Handley John bkpr Geo G Handley b 12 Church
Handley John W h 35 North
Handley Margaret (wid John) h 2 Lorne Terrace
Handley Theresa (wid John) h 12 Church
Handley W P (OAS) h 35 North
Handley Edward F civil eng Imperial Oil Works h 18 South Bland
Handy Rose Miss b Y W C A 66 Hollis
Hanebury William warden City Prison h Rockhead Gottingen
*Hanes see also Haines and Haynes*
Hanes Mary (wid George J) h 9 Seldon
Hang Fong emp Fong Kee b 211 Barrington
Hanifen Daniel cutter P J Hanifen h 43 Seymour
Hanifen P Joseph merchant tailor 159 Hollis h 72 Jubilee Rd
Hanlon Annie Miss b 244 Maynard
Hanlon Edward clk News Stand C N R depot b 244 Maynard
Hanlon Elsworth tmstr h 85 Hollis
Hanlon Hazel H Miss steno Imperial Tobacco Co b Prince Albert Rd Dartmouth
Hanlon Jas brakeman C N R b 244 Maynard
Hanlon James B painter and decorator b 117 Creighton
Hanlon Jessie (wid James F) h 244 Maynard
Hanlon John F mgr News Stand S E T b 244 Maynard
Hanlon Leo emp New Stand S E T b 244 Maynard
Hann Bridget (wid Thos) h 7 Cunard Court

**PARK BAKERY** WHOLESALE BAKERS
C.McC. Ring, Proprietor
22 TOWER ROAD - - - Telephone Sackville 1220



Hann Francis M electn b 7 Cunard Court
Hann John shipper A & W Smith & Co b 223 Brunswick
Hann John J elect contractor h 67 Cedar
Hann Myrtle Miss steno T C Allen & Co b 233 Barrington
Hann Thomas M painter h 3 Waterloo
Hann William boilermaker Dockyard b 7 Cunard Court
Hannan Albert lab b 13 Bishop
Hannan John P emp Shipyards b 13 Bishop
Hannan Roland cook b 116 Argyle
Hannan T electn Farquhar Bros Ltd
Hannan William emp Richmond Paper Co h 17 N Creighton
Hannan William Mrs (widow) h 13 Bishop
Hanney Joseph fireman S S "MacKay-Bennett" h 24 Jacob
Hannon John lab b 56 Dresden Row
Hannon Michael (OAS) h 62 Argyle
Hanrahan B E clk Imperial Oil Ltd b 121 Morris
Hanrahan Catherine (wid John) 53 Grafton h do
Hanrahan Cyril aceetylene opt T Hogan & Co b 84 Preston
Hanrahan Cyril Pilot dept of Marine h 117 Cunard
Hanrahan C O clk P O
Hanrahan Edmund b 27 Duncan
Hanrahan Ella Miss tailoress b 57 Henry
**HANRAHAN FRANK** chief Halifax Police h 117 LeMarchant phone Sackville 1133
Hanrahan Gilbert harness mkr Kelly's Ltd b 27 Duncan
Hanrahan Henry H (OAS) b 27 Duncan
Hanrahan James H emp Imperial Theatre b 84 Preston
Hanrahan John blksmith h 27 Duncan
Hanrahan John E h 38 Artz
Hanrahan J Seymour b 27 Duncan
Hanrahan Kathleen Miss b 117 LeMarchant
Hanrahan R E clk Halifax Relief Commission b 121 Morris
Hanrahan Thomas H O T h 84 Preston
Hanratty J A contractor h Greenbank
Hanratty P J piano polisher N H Phinney Limited h 141 Morris
Hanson Arthur bkpr MacKenzie & Osborn b 134 Morris
Hanson Charles painter h 74 South Park
Hanson Christian grocer 10 West h 8 do
Hanson Harry monotype opr (OAS) b 51½ Buckingham
Hanson Hattie Miss hskpe Victoria General Hospital b do
Hanson Henry Supreme Court crier h 51½ Buckingham
Hanson John carp h 67 Dresden Row
Hanson J Mrs h 838 Barrington
Hanson Oscar tmstr Robinsons Ltd h 9 Doyle
Hanson Raymond sgt major (OAS) b 33b Chatham Ave
Hanson R L pressman Royal Print & Litho Ltd b 51½ Buckingham
Hanson Sarah (wid Daniel) janitress College St School h 59 Seymour
Hanson William J (OAS) h 10b Fredericton Ave
Hanshaw Ralph lab h Greenbank
Harbie Joseph seaman h 54 Birmingham
Harbor Master's Office (Capt Frank G Rudolf) Customs Bldg Bedford Row
Harbour Ralph J stove mntr Hillis & Sons Ltd h 32 Grafton
Hardesty William H Mrs (widow) h 10a Fredericton Ave
Hardiman John O porter Wm Stairs Son & Morrow h 515 Barrington
Hardiman Joseph b 719 Robie
Hardiman Samuel A lab St John's Cemetery h 719 Robie
Hardiman Thomas Henry carpenter 10 McDonald
Harding James H salesman M T & T Co b Y M C A
Harding John emp James C Merlin & Son h 153 Maynard
Harding Joseph (OAS) h 35 N Clifton
Harding Leonard waiter City Club b do
Harding Thomas h 76b Rhode Island Ave
Harding Viola Miss waitress Halifax Hotel b do
Hardstaff William sergt major C A S C h Glacis Barracks
Hardwicke Richard H Capt C A P C h 26 Mott
Hardy Albert (OAS) h 32 James
Hardy Charles motorman N S T & P Co h 32 James
Hardy Edith Miss steno b 5 Inglis
Hardy F W clk Barracks Stores h 5 Inglis
Hardy Gladys steno Wm Robertson & Son b 5 Inglis
Hardy Gordon cond N S T & P Co b 95 Agricola

Stewart MOTOR TRUCKS
W. WALTER WATT
91½ Lower Water Street
TELEPHONE SACKVILLE 699

Hardy Jack electn Farquhar Bros b 59 Bilby
Hardy Jane (wid Capt John H) h 59 Bilby
Hardy Major emp Farquhar Bros b 59 Bilby
Hardy Leslie plumber h 32 James
Hardy Soo star laundry 170 Lower Water
Hardy Thomas W store acct Barracks Store Cogswell h 5 Inglis
Hardy Victor A S C rms 14 Bloomfield
Hare Florence Miss nurse Halifax Infirmary b do
Hare G A repairman M T & T Co b 83 Preston
Hare John clk H M Customs Express Branch b Victoria Rd Dartmouth
Hare Thomas W pressman Imperial Pub Co Ltd h 53 Henry
Hargraves Robert (OAS) b 134 Creighton
Hargraves Margaret (wid James) h 719 Robie
Hargraves Thomas (OAS) b 719 Robie
Hargrove William adjt No 1 Salvation Army Citadel h 41 Prince
Harland George D checker C N R b 5 Agricola
Harland Robert chauffeur b 17 Hurd
Harley Alexandrina R (wid Fred W) h 67 Atlantic
Harley Edward B clk Bank of Montreal b 36 Victoria Rd
Harley John P mach H M Dockyard h 229 North
Harley Marjory G Miss clk Bank of Montreal b 36 Victoria Rd
Harley May Mrs h 36 Victoria Rd
Harley Thomas mgr Allies Cafe 586 Barrington h do
Harivell Stephen J real estate h 266 Robie
Harkin Ellen maid b 89 Spring Garden Rd
Harkness Ruth Miss mlnr b 73 Gerrish
Harlow Agnes O Miss tchr Morris St School b 268 Robie
Harlow Alfred H acct I H Mathers & Son h 37 Edward
Harlow Gladys M steno J & M Murphy b 37 Edward
Harlow Avard L bkpr R McLeod & Son b 248 Gottingen
Harlow Jean B Miss steno I B Shaffner Co Ltd b 266 Creighton
Harlow Mary (wid Stephen) h 268 Robie
Harmish Matilda Miss emp Moirs Ltd b 69a St Johns Ave
Harmon G steno Wellington Barracks b Armouries
Harmon James emp Dockyard b 933½ Barrington
Harmon Robert G sr chief caretaker Armouries Cunard h do
Harmon Robert G jr clk C M Mosher b Armouries
Harmon William P asst serty Shatfords Ltd b Armouries
Harmsworth James boots and shoe repr 243 Grafton h do
Harnish Alex lab h 29 Maynard
Harnish Duncan stevedore h 9 Davison
Harnish P C chauffeur h 24½ Spring Garden Rd
Harnish Reginald chauffeur b 88 Dresden Row
Harnish Walter steamfitter h 29 Maynard
Harnish William b 8 Gerrish Lane
Harpell Alonzo carp h 8 Bloomfield
Harpell Jean Miss clk Frank Colwell Ltd b 12 Bloomfield
Harpell Odie emp Green Lantern b Canal Dartmouth
Harpell Leonard W G carpenter h 12 Bloomfield
Harper Charles carriage painter rm 32 Queen
Harper Edith (wid Charles) h 84 Quinpool Rd
Harper Eric packer Dom Rubber System b 3a Apex Apartments Commons
Harper Frederick floorlayer b 11 Moran
Harper May Miss steno Dale & Co Ltd b 84 Quinpool Rd
Harper Olive Miss steno John Strachan b Y W C A Brunswick
Harper William porter Revere Hotel b 23 North
Harper William secty-treas Falconer & McDonald h Springvale Ave
Harper William J printer John Bowes & Co Ltd h Maple Dartmouth
Harper William L h 96 Dutch Village Rd
Harraher William bricklayer Malcolm & Johnson h 299 Morris
Harrie Aaron iron worker h 142 Grafton
Harrie Clarence emp P Flemming h 154 Lower Water
Harrie Ernest lab h 142 Grafton
Harrie I Miss emp Moirs Ltd b 142 Grafton
Harrington Annie Miss clk Kinley's Drug Store b 70a North Park Block 6
Harrington Annie L Miss b 68 Seymour
Harrington A L trav N D & Chem Co res Sydney C B
Harrington Beatrice Miss emp Moirs Ltd b 75b St John Ave
Harrington Charles carp b 9 Agricola
Harrington Edward opr "Strand Theatre" h 13 Grafton
Harrington Edward carp h 79b St John Ave
Harrington Florence emp Strand Theatre b 13 Grafton
Harrington Frederick clk b 13 Woodill
Harrington Jas Capt lighter "Edith H" h 13 Woodill
Harrington George E C O C h 139 Gottingen
Harrington James lab h 13 Woodill
Harrington Jennie (wid Wallace) h 8 Quinpool Rd
Harrington Jerome Agnes emp Strand Theatre b 13 Grafton
Harrington John C cooper h 31 Cornwallis
Harrington Laura Miss junior clk Dockyard h 68 Seymour

**BUTLER BROS.** **REAL ESTATE BROKERS**
19 Jacob Street, Phone Sackville 1082-2706



Harrington Miss Lizzie emp Ungars Laundry b St Theresa's Home 300 Barrington
Harrington Theresa (wid Jos) retail dry-goods 106 Agricola b 318 North
Harrington William lab Public Gardens b 85 Agryle
Harrington William T fireman West Street Fire Station b 35 Jacob

**HARRIS ABATTOIR CO LTD (THE)**
**Wholesale Beef, Provisions and Produce, H W Hicks manager, Phone Sackville 1275**
**18 Mitchell**

Harris Ann (wid Samuel) h 280 South
Harris Annie Miss drsmkr b 280 South
Harris Arthur H emp C W Outhit b 30 Buckingham
Harris Bessie Miss emp Geo Hay Tailoring Co
Harris Catherine (wid F R) h 25 Morris
Harris Charles tmstr h 46 Quinn
Harris Charles H B saddler W J Regan b 280 South
Harris Daniel D clk Imperial Oil Ltd b 34 Morris
Harris David tobacconist 117 Argyle h 66 North
Harris Edith A Miss steno Union Bank of Canada b 342 Robie
Harris Edward printer Herald and Mail b 119 Shirley
Harris Eliza (wid James) h 21 North
Harris Elizabeth Miss tailoress b 923 Barrington
Harris Elsie steno Dr F R Little b 68½ Young
Harris Emma Miss b 33 Brenton
Harris Estelle K dancing teacher b 33 Brenton
Harris Ethel K steno Canadian General Electric Co b 45 Seymour
Harris E J cashier C N R h 25 Almon
**HARRIS FRANK ST CLAIR** manager Royal Bank of Canada h 76 Young Ave
Harris Frederick William com trav E L Stailing h 33 Brenton
Harris George J plumber Deepwater h 923 Barrington
Harris George W printer Richmond Paper Co b 280 South
Harris Gordon tailor P J Hanifen
Harris Gordon G plumber Geo H Kinsman b 109 Shirley
Harris Harold S clk P O b 117½ Agricola
Harris Henry b 91 Duncan
**HARRIS HENRY S** secty W T Harris & Son Ltd h 117½ Agricola
Harris Hilda M Miss steno Dockyard b 7 Uniacke

**HARRIS & HORTON**
**Architects**
**(W T Horton J E Harris)**
**Attention given to artistic designs and careful supervision of construction**
**Room 11 Keith Building**
**411 Barrington Phone Sackville 1653**

Harris Howard slsmn Lynch's Bakery h Dartmouth
Harris Ida (wid George) h 570 Robie
**HARRIS JAMES E** of Harris & Horton b 26½ S Bland
Harris James E mechanical engineer Foley Bros h 26½ South Bland
Harris James E machinist Drydock h 160 Young
Harris James J com trav h 45 Seymour

**HARRIS JAMES R**
**Manufacturers Agent, and Broker**
**Bedford Chambers,**
**74 Bedford Row**
**Phone Sackville 1676**
**P O Box, 812, h 570 Robie**

Harris Jean G Miss tchr Alexandra School b 45 Seymour
**HARRIS JOHN CLIFFORD** of W T Harris & Son Ltd h 7 Uniacke
Harris Joseph S of Excelsior Jewellery Co h 521 Barrington
Harris Joyce Miss sec to pres Dalhousie University b 90 Edward
Harris J Arthur trav Kelly's Ltd (OAS) b Ochterloney Dartmouth
Harris Leah M Miss clk b 10 Uniacke
Harris Leonard coal man h 87 St John Ave
Harris Luke lab h 10 Uniacke
Harris L A Miss h 1016 Barrington
Harris Mary (wid Jas H) b 248 Upper Water
Harris May Miss steno R C E b 49 Henry
Harris Phillip G storekeeper Halifax Shipyards h 68½ Young
Harris Ray porter C N R frt shed
**HARRIS REGINALD V** of Henry Rogers Harris & Stewart h Bedford
Harris Richard V emp W & A Moir h 172 Creighton

Stewart MOTOR TRUCKS
**W. WALTER WATT**
**91½ Lower Water Street**
**TELEPHONE SACKVILLE 699**

Harris Robert sr bklyr Dockyard h 109 Shirley
Harris Robert jr electn W F Spruin b 109 Shirley
Harris Robert E chief justice Supreme Court h 15 South Park
Harris Robert O meats and provisions 14½ Jacob h 16 do
Harris R B emp Halifax Relief Commiss'n
Harris Seymour lumber surveyor h 42 Brunswick
Harris Verna M Miss steno G E Fraser Co b 41 Carleton
Harris Victor b 117½ Agricola
Harris V E Rev Canon secty-treas Diocese of Nova Scotia 414 Barrington h 111 Morris
Harris William (OAS) h 76b St John Ave
**HARRIS WILLIAM T** pres W T Harris & Son Ltd b 117½ Agricola

**HARRIS W T & SON**
**Contractors and Builders,**
**Phone Lorne 144**
**190-192 Maynard**

Harrison Albert H trav Royal Print & Litho Ltd h 10 Church

**HARRISON BROS**
**(H H Harrison J L Harrison J Harrison)**
**Painters and Decorators, Wall Paper, Glass and Paint, in stock**
**430 Barrington**

Harrison Edith b 24 Cherry
Harrison Frederick A (C E) Deputy Commissioner Crown Lands h 51 N Bland
Harrison Geoffrey R transfer clk Eastern Trust Co (OAS) h Dartmouth
Harrison George lab b Africville
Harrison Geraldine Miss secty McDonald Construction Co b Dartmouth
Harrison Hattie Miss nurse b 202 Tower Rd
**HARRISON HENRY H** of Harrison Bros h 28 Vernon
Harrison H R agent Pilkington Bros Glass Manufacturers h 46 Preston
**HARRISON JAMES** of Harrison Bros h Prince Dartmouth
Harrison James F chef C N R h 41 Creighton
**HARRISON CAPT JAMES W** marine supt Furness Withy & Co Ltd h 279 Jubilee Rd
**HARRISON JOHN L** of Harrison Bros h "New Castle" Dartmouth
**HARRISON LAURIE L,** physician 105 Morris h do
Harrison Leah (wid John W) b 159 Preston
Harrison Leslie L Lieut (OAS) b 279 Jubilee Rd
**HARRISON & MILLER** physicians and surgeons 105 Morris
Harrison Reginald Henry h 46 Preston
Harrison Selina Miss b Old Ladies Home 228 Gottingen
Harrison William traveller h 175 Henry
Harrison William jr salesman Can Westinghouse Co Ltd h 75 Henry
Harrison William A stevedore h 7 Poplar Grove
Harrison Thomas truckman h 95 Longard Rd
Harrison William foreman plater Shipyards b King Edward Hotel
Harrod C corp Camp Hill Hospital h 67 Mass Ave
Harrod V corpl Camp Hill Hospital b 67 Mass Ave
Harrop Austin P asst plant eng Halifax Shipyards Ltd h 274½ Oxford
Harrop Frederick asst wharfinger Pickford & Black Ltd h 2 Brunswick
Harrop Frederick J rep Prudential Ins Co h 7 Lorne Terrace
Harrop Irene Miss emp M T & T Co b 2 Brunswick
Harrop Margaret Miss b 2 Brunswick
Harshaw A C L clk Bank of Montreal b Bank Chambers
Hart Amy Miss b 122 Spring Garden Rd
Hart Annie Miss dressmkr h 312 Morris
Hart Donald S acct inptr of Taxation b Queen Hotel
Hart Edward F mgr E F Hart Co Ltd h 124 Brunswick
Hart Eva emp Wentzells Ltd b 6 Willow
Hart E F Co Ltd The (E F Hart) commission merchants 45 Lower Water
Hart F Reginald mgr Halifax Meal Mills Ltd h 290 Robie
Hart George A laborer h 37 Birmingham
Hart George R consul for Brazil h 30 Kent
Hart Harold app Drydock (OAS) b 6 Willow
**HART HARRISON L** boots and shoes 71 Gottingen h Armdale
Hart Harry carp H Hemming h 1½ Connolly
Hart Helen Miss emp Moirs Ltd b 122 Hollis
Hart H McL lumber 963 Barrington h 122 Spring Garden Rd
Hart John emp Shipyards rms 264 Agricola
Hart Mary (wid James) h 312 Morris
Hart Maud (wid F W) h 52 South
Hart & Nelson gen com merchants Scott Bldg 11 Buckingham
Hart Norah M Miss organist b 124 Brunswick
Hart Reginald V draightsman R C E b Armdale
Hart Simon lab h 154 Lower Water
Hart Syretha Miss emp Moirs Ltd b 5 Bell Rd
Hart Thomas foreman boilermaker Arthur Cox & Co h 6 Willow
Hart Thomas blrmkr Arthur Cox & Co h 7 Moran

**Walsh & Egan** ELECTRICIANS. House Wiring a Specialty
ELECTRICAL SUPPLIES OF ALL KINDS
2-4 Argyle St., Phone Sackville 1838



Hart Wilbur clk H L Hart 71 Gottingen b Armdale
**HART WILLIAM A** prop Green Lantern tea rooms 409 Barrington h Bloomingdale Terrace
Hart W T b 156 Barrington
**HARTFORD FIRE INS CO OF HARTFORD CONN** A M Jack & Son agts 169 Hollis
Hartfree Grace Miss clk E E Parsons b 136 Duncan
Hartfree W sergt hdqtrs h 136 Duncan
Hartigan Laura Miss clk Mahons Ltd b 87 Birmingham
Hartigan Mary (wid Capt R) h 87 Birmingham
Hartland Alexander (OAS) b 16 Victoria Rd
Hartland Ellen (wid John) b 56r Maynard
Hartland J W fish packer b 4 Wright Place
*Hartlen see also Hartlin and Hartling*
Hartlen Mrs emp Moirs Ltd h 16 Victoria Rd
Hartlen Albert packer Bryant & McDonald h 17 Rhode Island Ave
Hartlen Alexander J car repairer C N R h 159 Kaye
Hartlen Beatrice Miss emp Maxwell's Ltd b 33 York
Hartlen Bernard trackman h 27b Maine Ave
Hartlen Bertha Miss b 211 Creighton
Hartlen Beulah Miss student Halifax Ladies College b 89 Hollis
Hartlen Carl grocer h 60 Longard Rd
Hartlen Charles jr car cleaner h 309 Maynard
Hartlen Edward carp h 577 Robie
Hartlen Elridge carp h 252 Maynard
Hartlen Emily Miss b 577 Robie
Hartlen Ernest Albert brakesman D A R h 118 Brunswick
Hartlen Frances E Miss opr C P R b 12 Henry
Hartlen Francis R lab h 17 Rhode Island Ave
Hartlen F conductor N S T & P Co b 83 Edinburgh
Hartlen George meat cutter Proctor's Meat Market h 73 West
Hartlen George tmstr h 9 Dutch Village Rd
Hartlen George jr tmstr b 9 Dutch Village Rd
Hartlen George T clk Royal Bank of Canada Buckingham St Branch b 11 Lawrence
Hartlen Miss Greta b 89 Hollis

**HARTLEN G C & CO (Wm J Mont)**
**Choice meats, game, poultry**
**82 Gottingen Phone Lorne 48**
**(See card below)**

**G. C. Hartlen & Company**
**(WM. J. MONT)**
**Choice Meats, Game, Poultry and Vegetables**
**Finest Creamery Butter, New Laid Eggs**
**82 GOTTINGEN STREET**
**PHONE LORNE 48**

Hartlen Hannah (wid George) b 74 West
Hartlen Harold C emp Heber Hartlen h after 200 Longard Rd
Hartlen Harold M general store 36 Stanley h 60 Longard Rd
Hartlen James emp Gas Works h 9 Doyle
Hartlen James (OAS) h 77 St John Ave
Hartlen John foreman Rhodes Curry Co Ltd h 11 Lawrence
Hartlen John B driver Rhodes Curry b 11 Lawrence
Hartlen John E bkpr G C Hartlen & Co h Spryfield
Hartlen Joseph E car insptr C N R h 8 Rhode Island Ave
Hartlen Lewis emp Scotia Pure Milk Co Ltd b 13 Lawrence
Hartlen Ralph B fitter C N R Roundhouse h 13 Black
Hartlen Reuben emp Rhodes Curry Co Ltd h 83 Edinburgh
Hartlen Wilbur ashpitman C N R Roundhouse
Hartlen William E clk J H Emmett b 73 West
Hartlen W cook N S Construction Co Plant Wharf 175 Lower Water
Hartley Owen emp S E T b 100 Queen
*Hartlin see also Hartlen and Hartling*
Hartlin Elijah S E T b 89 Hollis
Hartlin E Mrs prop "Queensborough" 89 Hollis h do
Hartlin Lindsay S checker C N R b 89 Hollis
Hartlin Percy emp Nova Scotia Furnishing Co b 89 Hollis
Hartlin Phillip emp N S T & P Co b 83 Edinburgh

Stewart MOTOR TRUCKS
**W. WALTER WATT**
**91½ Lower Water Street**
**TELEPHONE SACKVLLE 699**

**Halifax Fire Insurance Company** **60 BEDFORD ROW**
**THE OLDEST IN HALIFAX** **HALIFAX**



*Hartling see also Hartlen and Hartlin*
Hartling Alice M Miss b 90 Charles
Hartling Avery emp Keith Bldg 411 Barrington h 12 Quinn
Hartling Bessie Miss emp Moirs Ltd b 83 Agricola
Hartling Blanchard emp Halifax Wet Wash Laundry rms 67 Granville
Hartling David carp b 6 Fern
Hartling Ethel maid b 111 Inglis
Hartling Gordon carp b 90 Charles
Hartling Harry S stevedore h 12 Gottingen
Hartling Hezekiah emp Davis & Frasher h 17 Moran
Hartling H checker N S Car Works
Hartling Lizzie Miss emp Moirs Ltd b 6 Fern
Hartling Margaret Miss emp H Pollett
Hartling Miss Maud clk L J Abrams b 78 North
Hartling Mina Miss saleslady F W Woolworth b 17 Moran
Hartling Philip carp h 6 Fern
Hartling Robert clk N S Furnishing Co Ltd b 17 Moran
Hartling Sydney C carp h 83 Agricola
Hartling Walter A carp 90 Charles h do
Hartling William lab b 58 Maitland
Hartnett David expressman h 147 Windsor
Hartnett David tmstr b 23 Kings Place
Hartnett E Mrs (widow) b 147 Windsor
Hartnett Harold appr Roche & Co b 147 Windsor
Hartnett John painter b 7 Connolly
Hartnett Margaret Miss emp Traffic Dept M T & T Co b 127 Chebucto Rd
Hartnett Richard truckman h 7 Connolly
**HARTRY PETER J** prop Royal Hotel 119-121 Argyle h do
Harvey Alfred shoemaker 243 Quinpool Rd h 245 do
Harvey Alfred grocer 710 Robie h do
Harvey Alfred jr clk Alfred Harvey b 710 Robie
Harvey Miss Amy emp City Club b do
Harvey Bella (wid Joseph) h 6 Black Court
Harvey Charles H (OAS) b 16 York
Harvey Clarence clk Colwell Bros b 16 York
Harvey Donald B clk Rainnie & Keator b 16 York
Harvey Frederick carp h 9 Wright Place
Harvey George truckman b 23 Black
Harvey Georg H bkpr Marine & Fisheries b 79 Windsor
Harvey Gordon tmstr S Cunard & Co h 41a Bell Rd
Harvey Harry S porter C N R frt dept h 34 Creighton
Harvey Hazel Miss steno Dockyard
Harvey Jacob Lewis milk dlr h 1019 Barrington h do
Harvey James baker Moirs Ltd b 710 Robie
Harvey Joseph stevedor e b 6 Black Court
Harvey Lorimer B acct D A R frt office b 362 Robie
Harvey Mabel R emp W U T Co b 13 Willow
Harvey Margaret (wid Peter) h 210 Lower Water
Harvey Peter tmstr North Branch Coal Co h Fairview
Harvey Rita Miss b 79 Windsor
Harvey Roger clk D A R
Harvey Walter S carp h 16 York
Haskell Herbert carp h 7 Maine Ave
Haslam William lab h 691 Barrington
Hastings B S billing clk Hfx Shipyards Ltd b Armdale
Hatch David bombdr C O C h 9 Pavilion Barracks
Hatcher Archibald lineman N S T & P Co h 36 Chestnut
Hatcher Arthur clk A E Curren & Co Ltd b 9 Yukon
Hatcher Charles machinist b 9 Yukon
Hatcher Lewis bkpr John Tobin & Co b 9 Yukon
Hatcher Samuel J carp h 9 Yukon
Hatchett Ellen (wid George) h 33 Cornwallis
Hatchett Frank frt checker C N R b 33 Cornwallis
Hatfield Bessie K Miss opr W U T Co rms 112 Henry
Hatfield C D mfrs agt 74 Bedford Row
Hatfield Maxwell clk (OAS) b 6 Fawson
Hatfield Minnie G Miss cashier Mutual Life Assurance Co b 286 Tower Rd
Hatfield Sadie emp Moirs Ltd b 27 Cornwallis
Hathaway Harold emp M T & T Co b 695 Quinpool Rd
Hathaway Isabel Mrs grocer and post mistress Armdale 695-697 Quinpool Rd h do

**HATT B E & SON,**
**Painters and Decorators,**
**Paper Hanging and Sign Painting,**
**17½ Grafton**
**(See Marginal lines)**

Hatt Burton emp Nickerson & Crease b 445 Brunswick
**HATT BARSS E,** of B E Hatt & Son h 60½ Seymour
**HATT GERALD** of B E Hatt & Son b 60½ Seymour
Hatt Joseph E of B E Hatt & Son b 60½ Seymour
Hatter Alfred eng h 854 Barrington
Hatter Edward stevedore h 845 Barrington

**Dr. E. P. Ennis** : DENTIST : 485 Barrington St. Opposite St. Paul's Church



Hatter Edward A stevedore h 856 Barrington
Hatter George stevedore b 854 Barrington
Hatter Gerald (OAS) b 854 Barrington
Hatter Irene Miss emp Moirs Ltd b 132 Creighton
Hatter Leo Crpl R C E b 845 Barrington
Hatter Mabel Miss b 854 Barrington
Hatter Marie b 132 Creighton
Hatter Rita (wid Patrick) h 379 Agricola
Hatter Thomas J lab Dockyard h 132 Creighton
Hatter William driver Bauld Bros b 845 Barrington
Hatter William stevedore b 854 Barrington
Hattie Agnes (wid George) b 15 Spring Garden Rd
Hattie Robert M vice pres Imperial Publishing Co Ltd h 27 Coburg Rd
Hatton Dorothy K Miss emp Mahons Ltd b 23 Cherry
Haughn Miss Annie waitress Carleton Hotel Ltd b do
Haughn Bernard emp H M Dockyard h 896 Barrington
Haughn Edward chef Foley Bros b Foley Bros Camp Greenbank
Haunan Russell R trav F A Gillis Co Ltd b Victoria Road cor South Park
Haveland N B deckhand h 18 Creighton
Haverstock Alice M Miss tchr Halifax Academy b 43 Willow
Haverstock Arthur tmstr h 68½ Maitland
Haverstock Clarence stevedore h 141 Longard Rd
Haverstock C M mil secty Y M C A b do
Haverstock Freeman expressman h 444 Robie
Haverstock Guy b 62 Creighton
Haverstock James h 43 Willow
Haverstock James E tmstr h 110 Beech
Haverstock James S foreman Robin Jones & Whitman h 62 Creighton
Haverstock Jessie Miss steno C N R office George b 32 Allen
Haverstock Laura G Miss nurse Camp Hill Hospital b 43 Willow
Haverstock Marie E Miss bkpr R B Colwell b 32 Allen
Haverstock Paul clk Frank W Fraser b 444 Robie
Haverstock Roy M clk b 43 Willow
Havill Cecil J secty Printers Supplies Ltd h 101 Preston
Havill Charles H inspt Roberts Simpson & Co b 60 Creighton
Havill Fanny (wi d W H) h 1 Preston
Havill Jennie (wid Frederick) h 58 Quinn
Havill Stanley fireman C N R b 58 Quinn
Havill Walter sales clk Scotia Pure Milk Co b 58 Quinn
Havill William (OAS) h 18 Creighton
Hawboldt Bessie (wid) nurse rms 37 Inglis
Hawboldt Dorothy Miss steno Union Supply Co Ltd b 37 Inglis
Hawboldt John G emp N S T & P Co b 212 Gottingen
Hawboldt Minnie (wid Wm) h 212 Gottingen
Hawboldt Ormond mach Dockyard b 406 Gottingen
Hawboldt William P electn Farquhar Bros Ltd b 212 Gottingen
Hawes Clarence opr C P R Telegraph Co b 25 Allen
Hawes Edna Miss drsmkr b 120r Barrington
Hawes Edna Emily (wid Caleb) h 5 Chatham Ave
Hawes Francis H capt "Richard R Innis" h 34 South
Hawes Frank M agent b 26 Queen
Hawes Frederick student b 34 South
Hawes George emp N S Brewery b 120r Barrington
Hawes John painter Walsh Bros Ltd h Dartmouth
Hawes John apprentice Burns & Kelleher b Dartmouth
Hawes John stevedore h 14 Cornwallis
Hawes Mary (wid George) h 25 Allen
Hawes Melvin student b 34 South
Hawes P P Pvt Military Hospital Cogswell b do
Hawes Miss Rita steno Henry Rogers Harris & Stewart b 35 Allen
Hawes T pilot Dept of Marine h 31 Shirley
Hawker Ethel Miss tchr Camp Hill Hospital rms 8 Carleton
Hawkins Alfred letter carrier b 127 Creighton
**HAWKINS ARTHUR G** physician and surgeon office 383 Brunswick h do
Hawkins Arthur C jr b 383 Brunswick
Hawkins Carrie M (wid Arthur) h 92 Duffus
Hawkins C W b 53 Brenton
Hawkins George S clk C A P C b 53 Brenton Lodge
Hawkins G May Miss b 383 Brunswick
Hawkins Marguerite Miss clkE E Parsons b 612 Robie
Hawkins Rupert C G physcian b 383 Brunswick
Hawkins Vera A Miss steno Canada Life b Tulip Dartmouth

The Best Service
Cleaning and Pressing Prompt Service. Phone: Sackville 2786-J
**M. E. GIFFIN** DESIGNER AND TAILOR
The Up-Stair Tailoring Shop 43 Granville St., HALIFAX.
Moderate Prices

Stewart MOTOR TRUCKS
W. WALTER WATT
91½ Lower Water Street
TELEPHONE SACKVILLE 699

WILLIAM F. BLANK Billiards and Pool
WHOLESALE TOBACCONIST AND SUNDRIES
579-583 BARRINGTON STREET



Hawkins Victor G clk (OAS) b 11 Black
Hawley I C Miss clk Bank of Nova Scotia b 31 Harvey
Hay Beatrice T Miss artist b 60 North Bland
Hay George of The George Hay Tailoring Co h 60 N Bland

**HAY GEORGE TAILORING CO,**
**Top Floor Green Lantern Bldg**
**Tel Sackville 160 411 Barrington**

Hay Miss Georgina A steno Traffic Dept M T & T Co b 60 N Bland
Hayden Ellen (wid James) b 216 Gottingen
Hayden Gordon A barber h 11 Linden
Hayden Gordon H emp Halifax Shipyards h 31 Bauer
Hayden Henry emp Halifax Shipyards b 49 Hollis
Hayden John P 2nd hand dlr 8½ Jacob h 245 Grafton
Hayden J Leroy emp Halifax Shipyards b 31 Bauer
Hayden Mary Ann (wid William) rm 1 N Park
Hayden Nellie Mrs clk Terminal Grocery b 216 Gottingen
Hayden Nelson emp Halifax Shipyards b 49 Hollis
Hayden Samuel tchr School for Blind b do
Hayden Stephen salesman Jas Roue h 187 Creighton
Haye William mason h 89 Longard Rd
*Hayes see also Hays*
Hayes Annie A Miss steno N S Trust Co b 103 Jubilee Rd
Hayes Cecil J asst secty N S T & P Co b 48 Chebucto Rd
Hayes Clair student b 31 Cherry
Hayes Clyde clk Wood Bros Co Ltd b 31 Cherry
Hayes Edward D grocer 201 Lower Water h do
Hayes Ernest porter Wm Stairs Son & Morrow Ltd b 197 Jubilee Rd
Hayes Eva steno I S C b 31 Cherry
Hayes Francis A clk Royal Bank of Canada b 103 Jubilee Rd
Hayes Frank emp Neville Canneries Ltd b 108 Lower Water
Hayes Frederick elevator boy Prov Bldg Annex No. 3 b 29 Bauer
Hayes Gladys tailoress R Stanford & Co b 44 McDonald
Hayes Harold J clk (OAS) b 29 Bauer
Hayes James shipper Wm Stairs Son & Morrow Ltd h 47 Windsor
Hayes James night janitor Y M C A Triangle Hut rms do
Hayes James Bertram engineer b 82 Oxford
Hayes John (OAS) h 141 Argyle
Hayes Joseph physician and surgeon h 82 Oxford
Hayes Kenneth student b 31 Cherry
Hayes Lawrence captain No. 2 Pliot Boat h 320 Creighton
Hayes Leonard J (OAS) b 103 Jubilee Rd
Hayes Margaret Miss b 89 Lower Water
Hayes Mary R (wid James) h 103 Jubilee Rd
Hayes M h 96 Windsor
Hayes Owen J grocer 40 Dresden Row h do
Hayes Richard H S h 29 Bauer
Hayes Susie Miss steno G P Mitchell & Sons Ltd b 40 Church
Hayes Thomas I pilot Dept Marine h 31 Cherry
Hayes Thomas M (OAS) b 96 Windsor
Hayes Vera Miss waitress Halifax Hotel b do
Hayes William clk (OAS) b 29 Bauer
Hayes William (OAS) b 103 Jubilee
Hayes William tobacconist h 71 Duke
Hayes William H asst general mgr M T & T Co h 21 Wright Place
Hayford Albert tchr Morris St School rms 77 Queen
Hayman Mary (wid William) b 122 Creighton
Hayman Minnie (wid Samuel) h 23½ Spring Garden Rd
Hayman William J tmstr h 4 Mott
*Haynes see also Hanes and Haines*
Haynes Leota Miss emp Ungar's Laundry b 18 Birmingham
*Hays see also Hayes*
Haystead Bessie Miss steno Canadian Paint Co b Bedford
Haystead Charles E mach Hillis & Sons Foundry b 295 Agricola
Haystead Frederick R blksmith Hillis & Sons Ltd b 295 Agricola
Haystead J H clk Northern Electric Co b Bedford
Haystead John R clk Northern Electric Co b Bedford
Haystead Miss Mary M clk Bank of Nova Scotia 426 Barrington b Bedford
Hayter Rachel (wid William J) h 75 Argyle
Hayter William Lieut D b 75 Argyle
Haythorne Clarence emp C N R h 20 Spring Garden Rd
Hayward Adelaide Miss b 154 Quinpool Rd
Hayward Agatha Miss emp Traffic Dept M T & T Co b 154 Quinpool Rd
Hayward Angelina (wid Daniel) b 121 Gerrish
Hayward Cadie E carpt b 56 Charles
**HAYWARD CHARLES W** ins broker Eastern Trust Bldg h 208 Robie


BOUTILIER'S LIMITED FISH MERCHANTS
30 BEDFORD ROW PHONES SACKVILLE 706, 707, 708, 709



Hayward Charles W 2 Almon
Hayward Emily Miss b 154 Quinpool Rd
Hayward Frank P sergt major C A P C Dennis Building b 13 St John Ave
Hayward Frederick H (OAS) h 154 Quinpool Rd
Hayward Reta Miss clk C W Hayward b 208 Robie
Hazel C installer M T & T Co 62 Maitland
Hazel Joseph B mach h 62 Maitland
Hazel Margaret (wid David) b 117 Windsor
Hazeldine Frank fisherman (OAS) b 630 Robie
Hazeldine Gertrude Miss emp Moirs Ltd b 630 Robie
Hazeldine George W acct Barracks Stores h 630 Robie
Hazelwood J W, A D M S District Hdqtrs b R A Park
Hazelwood Sanitarium (Miss M C Lyons supt) cor South and Robie
Hazen Joseph engineer City Works
Head Fraser painter rms 76 Young

**HEADQUARTERS "B" UNIT INVALIDED SOLDIERS COMMISSION** Capt F A Ladd asst director "Bellevue" Spring Garden Rd

**HEADQUARTERS OFFICE (MILITARY)** District No 6 Artillery Park Sackville

*Healey see also Haley and Healy*
Healey A G pressman Lino Print Co Ltd b 55 Creighton
Healey Bryde "Barracks Stores" C A P C b 33 York
Healey Edward emp Farquhar Bros Ltd b 33 York
Healey Frances Miss tailoress b 33 York
Healey Gertrude school tchr b 142 Maynard
Healey Mary (wid Edward) h 33 York
Healey Nellie Miss emp A M Walker b 33 York

*Healy see also Haley and Healey*
Healy Arthur P P O clk b 62 Agricola
Healy Ellen T Miss b 62 Agricola
Healy Gerald L clk C A P C b 118 Maitland
Healy Genieve clk C N R b 118 Maitland
Healy Henry G carp h 270 Quinpool Rd
Healy James b 142 Maynard
Healy Katherine (wid Lawrence) h 214 Brunswick
Healy Catherine E Miss tchr Alexander McKay School b 214 Brunswick

R. N. McDONALD
The People's Grocer
HIGH-CLASS
Groceries, Flour and Feeds
CORNER ARGYLE AND JACOB STREETS

Healy Kathleen Miss of The Misses Healy b 62 Agricola
Healy Kathleen steno Dockyard b 118 Maitland
Healy Lawrence printer Herald and Mail b 214 Brunswick
Healy Mary (wid John) h 142 Maynard
Healy Michael D printer h 62 Agricola
Healy The Misses (Misses Nellie and Kathleen) dry goods 36 West
Healy Muriel Miss steno J & M Murphy b 118 Maitland
Healy Nellie Miss of Misses Healy b 62 Agricola
Healy Thomas J prev officer Inland Revenue dept h 16 Princess Place
Healy Thomas W pev officer H M Customs h 118 Maitland
Healy William F clk H D McKenzie Co Ltd b 62 Agricola
Heap John emp Muldowney & Godwin b 33b Mass Ave
Heap Joseph (OAS) h 33b Mass Ave
Heartz Bell Dr Jane phy 158 South h do
Heasman Sarah Mrs (wid) b 179 Barrington
Hebb Borman emp Dr Mader's Hospital b 90 Dresden Row
Hebb C W clk b 71 Seymour
Hebb Edwin H slsmn G M Smith & Co Ltd b 86 Queen
Hebb H Richard trav National D & Chem Co b 22 Harvey
Hebb John emp Webster Smith & Co Ltd b 19 Miller
Hebb Joseph M asst mgr A & W MacKinley Ltd b 21 Granville
Hebb Muriel Miss b 71 Seymour
Hebb M Mrs emp Moirs Ltd b 18 Creighton

**HEBB WILLIS E** **Manager The Fidelity and Casualty Co of New York, Queen Bldgs, 177 Hollis h 71 Seymour**

**HEBB CAPT W H** mgr Dale & Co Ltd b Queen Hotel

Stewart MOTOR TRUCKS
W. WALTER WATT
91½ Lower Water Street
TELEPHONE SACKVILLE 699

Northern Electric Company, Ltd.
67 Upper Water St., HALIFAX
Phone Sackville 2420, 2421 and 744

**Sovereign Lime Juice and Sovereign Syrups**

**Guaranteed from Fruit Juices**

**PURE AND WHOLESOME**

Hebert Joseph lab h 62 Maynard
Hebert Nellie Miss maid b 91 Inglis
Hebert Roger emp George A Cox b 62 Maitland
Hecheler Agnes Miss clk H H Marshall Ltd b 86 Henry
Hechler Bernard A lab Dockyard h 86 Henry
Hechler Bernard S b 86 Henry
Hechler Henry auctioneer and Liberian Consul 26 Upper Water h 86 Henry
Hechler Paul of Henry Hechler b 86 Henry
Heckbert May Mrs waitress Silver Grill b 189 Barrington
Hecker Edward sergt C O C H M Gun Wharf h Dartmouth
Heckford Carrie b 27b Chatham Ave
Heckman Clarence T trav J & M Murphy Ltd h 5 Bloomingdale Terrace
Heckman John laborer h 23 Allen
Heckman Lydia Miss violinist Green Lantern b 59 LeMarchant
Hector Alexander trav frt agt C N R h 322 Morris
Hector Frederick tmstr Robinson Bros h 108 Brunswick
Hector Robert M stevedore h 183½ Upper Water
Heenan Agnes Miss typist Halifax Relief Commission b 120 Creighton
Heenan Agnes (wid John C) h 120 Creighton
Heenan Joseph G A monotype opr Royal Print & Litho Ltd b 313 Brunswick
Heenan Mary (wid James) b 90 Victoria Rd
Heenan William C prev officer H M Customs b 313 Brunswick
Heenan William J ins agent A J Bell & Co h 313 Brunswick
Heffernan Arthur carp Dockyard h 36 Agricola
Heffernan Clara emp Dr A W Faulkner b 35 Agricola
Heffernan Edna G steno Neville Canneries Ltd b 3 Fern Ave
Heffernan Ethel Miss clk Mahons Ltd b 35 Agricola
Heffernan Flora Miss C steno Jas Simmonds Ltd b 121 Windsor
Heffernan Leah (wid Elihu) h 121 Windsor
Heffernan Mabel Miss emp Moirs Ltd b 35 Agricola
Heffernan Patrick W exam officer H M Customs h 3 Fern Ave
Heffler Alice M Miss tailoress b 86 Wellington
Heffler Charles stev h 53 Mewburn Ave
Heffler Gordon (OAS) b 24 Bell Rd
Heffler Harry E mach C N R Roundhouse b 88 South Kline
Heffler John emp S S "Collector" h 24 Bell Rd
Heffler John T yard master C N R b 5 Granville
Heffler Joseph carp tug "Collector" h 24 Bell Rd
Heffler Vera (wid R N) clk Northern Electric Co b 39 Mott
Heinish Noah of Rafuse & Heinish h 2 Belle Aire Terrace
*Heisler see also Hiseler*
Heisler Alma (wid D R) h 277 Gottingen
Heisler George J real estate agent h 41 Yale
Heisler Herbert S chief clk H M Customs h 277 Gottingen
Heisler Hugh R mgr carpet dept Gordon & Keith h 409 Brunswick
Heisler Nellie M Miss steno C A P C b 17 Louisburg
Heisler Peter Frank lab h 34 Falkland
Heisler William O painter and decorator 60 Willow h do
Helberg Charlotte (wid Conrad) b Old Ladies Home 228 Gottingen
Helliar W George mgr Brandram-Henderson Ltd h 302 Oxford
Hellico Frank carpt b 8 Cornwallis
Helms John dept foreman Dom Express b 156 Spring Garden Rd
Helpard Ada Miss clk Moirs Ltd b 44 Buckingham
Helpard Alice Miss b 249 Brunswick
Helpard Edward emp National Fish h 44 Buckingham
Helpard George sr stevedore h 8 Creighton
Helpard George emp Ungars Laundry b 8 Creighton
Helpard Gertrude Miss emp Globe Laundry b 249 Brunswick
Helpard John emp Moirs Ltd b 249 Brunswick
Helpard Leona emp Moirs Ld b 44 Buckingham
Helpard Mary Miss emp Moirs Ltd b 8 Creighton
Helpard Sadie Miss opr M T & T Co (Lorne Exchange) h 324 Creighton
Helpard Viola waitress Citerion Cafe b 44 Buckingham
Helpard Walter A cooper Bauld Bros Ltd h 40 Buckingham
Helsby Catherie (wid Henry) h 52 Coburg Rd
Helsby Dorothy C Miss b 75 Inglis
Helsby Douglas clk Bank of Montreal Duke St Branch b 75 Inglis
**HELSBY EDWIN G** mgr Bank of Montreal North End Branch h 75 Inglis
Helsby Miss E M b 75 Inglis

FRISCO CAFE 62 SACKVILLE STREET
Corner Argyle Phone Sackville 1646
MEALS AT ALL HOURS — *The Best in the Market for the Least Money*



Helsby I Monica Miss clk Bank of Montreal N E Branch b 75 Inglis
Helsby May E Miss b 52 Coburg Rd
Helsby Reginald R mgr Royal Cigar Store h 15 York
Hemery Frederick lab b 57 Market
Hemlock Oil Co Ltd 138 Hollis
Hemming Ella (wid Arthur) b 129 Preston

**HEMMING HERBERT**
**Contractor and Builder**
**730 Barrington**
**h 9 Connolly**
**(See colored insert)**

Hemming Robert W carp h 272 Oxford
Hemsworth Albert of Hemsworth Bros b 75 Creighton
Hemsworth Arthur sign writer David Roche b 57 Gottingen
Hemsworth Bridget Miss b 25 Charles
Hemsworth Bros plumbers 75 Creighton
Hemsworth Edward steam fitter Halifax Shipyards b 75 Creighton
Hemsworth Frances Miss emp Traffic Dept M T & T Co b 75 Creighton
Hemsworth Jessie b 75 Creighton
Hemsworth John blksmith hlpr Dockyard h 160 North
Hemsworth Kate b 75 Creighton
Hemsworth Patrick J emp Imperial Oil Ltd h 75 Creighton
Hemsworth Rachel Miss emp Traffic Dept M T & T Co b 160 North
Hemsworth Thomas A of Hemsworth Bros b 75 Creighton
Hemsworth Walter b 75 Creighton
Hemsworth William tobacconist 55-57 Gottingen h do
Hemsworth William G plumber b 75 Creighton
Hencher Fred emp Shipyards b 42 Bell
Hencher Thomas fireman H F D h 42 Bell Rd
Henderson Albert Military policeman h 94 Market
Henderson Annie Miss tchr Maritime Business College b 96½ Edward
Henderson Andrew (OAS) h 15a Maine Ave
Henderson Christine emp M S Brown & Co b 21 Hunter
Henderson Dougald Mrs (widow) h 96½ Edward
Henderson Duncan emp Piercey Supply Co b 21 Hunter

**See WATSON**
**For Your Drug Wants**
3 Stores { 15 Jacob Street
98 Gottingen Street
196 Agricola Street
**H. A. WATSON, Prop.**

Henderson Elizabeth (wid Angus) h 21 Hunter
**HENDERSON GEORGE** pres and gen mgr Brandram-Henderson Ltd res Montreal
Henderson George H b 383 Brunswick
Henderson Harry C engraver room 12 St Paul Bldg rms 24 Acadia Loan Bldg
Henderson Hugh cond N S T & P Co h 91 Duncan
Henderson Jean Miss emp F W Woolworth Co b 21 Hunter
Henderson John baker J J Scriven & Son h 5 Bedford Ave
Henderson Margaret L Miss b 21 Hunter
**HENDERSON M E C** pres H D McKenzie Co Ltd h N W Arm
Henderson Philip F clk Wm Stairs Son & Morrow Ltd h 30 Birmingham
Hendry David caulker h 69b Maine Ave
**HENDRY LIMITED** brokers and S S agts Cook's Wharf 47 Upper Water
Hendry Miss Mary clk Evans & Co b 59b Maine Ave
Hendry Ralph W of Henry Ltd h Tudor Apartments 79 Oxford
Hendsbee Wilfred emp H A Watson druggist b 16 Bloomfield
*Henley see also Handley*
Henley A emp car shop S E T
Henley Clyde (OAS) h 20 Bedford Row
Henley George N grocer 214 Lower Water h 45 Henry
Henley James H carp h 67 Cunard
Henn Ellen (wid Maurice) h 129 Preston
Henn William P emp Hfx shipyards b 134 Creighton
Henneberry Annie emp Clayton's Ltd b 7 Victoria Rd
Henneberry Annie (wid James) h 182 Grafton
Henneberry Benjamin A ship carp Dockyard h 72 Dresden Row
Henneberry G P Cpl Cogswell St Hospital bds do
Henneberry John H emp Hillis & Sons h Fairview

BUTLER BROS. REAL ESTATE BROKERS
19 JACOB STREET · Sackville 1082 and 2706

Stewart MOTOR TRUCKS
W. WALTER WATT
91½ Lower Water Street
TELEPHONE SACKVILLE 699

**The Great West Life Assurance Co.**
W. R. C. HEWAT, Nova Scotia Manager.
OFFICE: DENNIS BLDG. INSURANCE IN FORCE OVER 170,000,000



Henneberry Miss Mary emp Ungars Laundry b 6 South
Henneberry Owen fisherman h 112 Agricola
Henneberry Thomas master mariner R M S P h 7 Victoria Rd
Henneberry Tillie Miss laundress b 163 Brunswick
Henneberry Blanch Miss emp Moirs Ltd b 34 Portland Dartmouth
Henneberry William lab N S T & P Co h 952½ Barrinton
Henneberry William J lab h 2 Chatham Avenue
Hennequin George h 170 Upper Water
Hennequin George Mrs confect and rest 170 Upper Water h do
Hennessey Arthur b 163 Quinpool Rd
Hennessey Catherine Miss grocer 179 Chebucto Rd h do
Hennessey Earle cond N S T & P Co b 122 Cunard
Hennessey Frank fireman H F D h 32 Chestnut
Hennessey Harold (OAS) b 182 Agricola
Hennessey Herbert emp A Hobrecker b 182 Agricola
Hennessey Honora Mrs (wid) h 16 Cunard
Hennessey James A clk Farquhar Bros Ltd b Jollimore N W Arm
Hennessey John waiter C N R h 3b Fredericton Ave
Hennessey John h 163 Quinpool Rd
Hennessey John emp P O b 65 Cunard
Hennessey John jr emp C N R Roundhouse h 32 S Kline
Hennessey Joseph A carp b 8 Birmingham
Hennessey Kathleen M Miss clk Dom Express b 182 Agricola
Hennessey Mary Miss clk C P R Telegraph Co b 182 Agricola
Hennessey Mary E clk Workman's Compensation Board b 65 Cunard
Hennessey Michael J nurse h 8 Birmingham
Hennessey Richard J emp C N R h 182 Agricola
Hennigan Daniel J city plumber h 130½ Henry
Hennigan Frank D electn b 130½ Henry
Hennigan Gerald clk B & H Ltd b 96 Duncan
Hennigan John R eng City Home h 96 Duncan
Hennigan Mary Miss clk Silliker & McMann b 130½ Henry

**HENNIGAR DR GORDON ROSS**
**Exodontist and Dental X Ray Work**
**Redden Bldg 45 Sackville cor Barrington Phone Sackville 616**
**h Garden Crest Apartments**

Hennigar James E lessee and manager Stone Crusher h 160 Pepperell
Henriaty Joseph trade instruction school for the Blind b do
Henriaty Mrs J P matron School for the Blind b do
Henrion Angela E Miss bkpr b 87 Morris
Henrion Calveretta (wid Francis) h 87 Morris
Henrion Catherine (wid Richard) h 49 Henry
Henrion Dorothy Miss steno Herald & Mail b 87 Morris
Henrion Elizabeth (wid William) h 126 Harvard
Henrion Francis C eng h 87 Morris
Henrion Francis W clk P S & D C Service C N R b 49 Henry
Henrion James F surveyor Dockyard b 126 Harvard
Henrion Kathleen G Miss steno Herald & Mail Co b 87 Morris
Henrion Mary B Miss steno J C Mackintosh & Co b 49 Henry
Henrion May Miss b 87 Morris
Henrion Minnie Miss emp Traffic Dept M T & T Co b 87 Morris
Henrion Richard G traveller Webster Smith & Co Ltd b 49 Henry
Henrion William H (OAS) b 49 Henry
Henry Charles craneman C N R Roundhouse h 54 Rhode Island Ave
Henry Charles F mgr William Roche h 169 Upper Water
Henry Evered carp R A Park h 9 Brunswick Court
Henry George P coal mer 161 Kempt Rd h 140 North
Henry George h 134 Queen
Henry Harold 2nd officer C G S "Vigilant" h 230 Quinpool Rd
Henry Harry jr law student W J O'Hearn b 34 Starr
Henry Henri ladies' tailor Mahons Ltd h Pleasant Dartmouth
Henry Henry supervisor Clayton & Sons h 34 Starr
Henry Hugh MacDonald Capt (OAS) b 16 South
Henry H Bertram emp Nova Motor Co Ltd h 34 Starr
Henry H B Capt supt Dept of Marine b Elmwood Hotel
Henry John F tailor Robinson's Upstairs Clothing Store h 134 Queen
Henry John G h 25 Davison
Henry Margaret Miss b 140 North
Henry Richard cookery instr Navy h 98 Quinpool Rd
Henry Robert tailor h 34 Starr
Henry R F 1st officer Trawler 54 b 130 Quinpool Rd

SATISFACTORY PRINTING---Lino Print L d. 5 Upper Water Street Phone Sackville 197

**HENRY ROGERS HARRIS & STEWART**
**(W. A. Henry, K. C.; T. S. Rogers, K. C.; R. V. Harris, James McG. Stewart)**
**Solicitors etc., Tramway Bldg 3rd floor, 50 Sackville**

Henry Sarah (wid John) h 176 Maynard
Henry Miss Thelma steno Goodyear Tire & Rubber Co b 169 Upper Water
Henry Thomas tmstr Wm McFatridge h 845 Barrington
**HENRY WILLIAM A** of Henry Rogers Harris & Stewart h 16 South
Henry W Gordon emp Pickings & Rowland b 16 South
Hensler Frederick J bkpr Gates & McDowell h 101 Windsor
Hensley Edith S Miss b 28 South Park
**HENSLEY GEORGE W** director Pickford & Black Ltd h 24 Tobin
Hensley Walter H keeper City Prison h do
Hepburn Miss May clk Cabot's Dry Goods b 41 Prince
Heppenstall George tmstr b 176 Grafton
Heptidge Richard wharf builder h 139 Gottingen
**HERALD BUILDING,** 42-48 Argyle cor Sackville
Herb John clk estate of Harlan Fulton h 104 Upper Water
Herb Lawrence P porter (OAS) b 30 Creighton
Herbert Alice Miss nurse b 344 Gottingen
Herbert Edith Miss nurse b 344 Gottingen
Herbert George lab h 236 Gottingen
Herbert Harry (OAS) h 64b N Park
Herdman Rev William C Presbyterian h 41½ Fenwick
Herman Adelia (wid Henry) h 22 Harvard
Herman De Witt cond N S T & P Co b 16 Compton Ave
Herman E J trav J & M Murphy Ltd h Dartmouth
Herman Miss Eva H steno Mortgage Corporation of N S b 22 Harvard
Herman Margaret (wid J) h 6 Dresden Row
Herman P J lab Dockyard b 6 Dresden Row
Herman Reginald R (OAS) b 44 Lucknow
Herman Salathiel J emp H R Silver Ltd h 16 Compton Ave
Herman Vincent lab b 6 Dresden Row
Hernon Andrew Mrs (widow) h 437 Brunswick
Hernon Edward stevedore b 46 Bauer
Herne Katherine (wid John) h 886 Barrington
Heron Margaret slsldy M S Brown & Co Ltd b 82½ Gottingen
Herren Peter emp Dockyard rms 17 South
Herver Thomas sergt major Pine Hill Military Hospital b do
**HERVEY GEORGE M** boots and shoes 25 Spring Garden Rd h 181 S Park
Heskar Daniel painter Richmond Construction Co b 4 Black

**HESKETH WILLIAM Plasterer**
**34 Cork**
**(See colored insert)**

Hessian Agnes A (wid Thomas) h 92 North
Hessian Edward emp C N R Roundhouse (OAS) b 16 Merkel
Hessian Frank clk b 16 Merkel
Hessian Gerald emp Hillis & Sons Ltd b 16 Merkel
Hessian John eng C N R h 16 Merkel
Hessian Loretta C Miss b 92 North
Hessian Margaret Miss b 16 Merkel
Hessian Mary Miss b 92 North
Hesslian Building Fred R Fraser janitor 121 Hollis
Hetherington Frederick W asst agt Dominion Immigration Dept Pier 2 h Dartmouth
Hetherington H steno Wellington Barracks b Dartmouth
Hetherington Joseph L sales mgr John Tobin & Co h 299 Tower Rd
Heughan Robert artist h 127 Windsor
Heward Stephen A h 67 Morris
Hewardine Thomas oiler D G S "Lady Laurier" h 6 Cornwallis
**HEWAT WILLIAM R C** mgr N S Branch Great West Life Ins Co of Canada Dennis Bldg h 30 S Bland
Hewfler Hannah Miss steno N S Board of Fire Underwriters b Bedford
Hewer Thomas sergt h 10b Maine Ave
Hewes John baker b 73 Grafton
Hibbard C A clk Bank of Montreal rms Bank Chambers
Hibbard William janitor McCurdy Building h do
Hibbert K T clk Halifax Shipyards Ltd b Hillside Hall
Hibbits Ernest clk W F Page rms 113 Queen
Hibbits John E switchman C N R h 35 Artz
Hibbits Mary Mrs (widow) h 60½ Hollis
Hickey James installer M T & T Co b 325 Morris
Hickey James L news editor Chronicle h 325 Morris
Hickey M fireman S S "Mackay-Bennett" b do

The Best Service
Cleaning and Pressing Prompt Service.
Phone: Sackville 2786-J
M. E. GIFFIN
DESIGNER AND TAILOR.
The Up-Stair Tailoring Shop
43 Sackville St., HALIFAX.
Moderate Prices

Stewart MOTOR TRUCKS
W. WALTER WATT
91½ Lower Water Street
TELEPHONE SACKVILLE 699

PUBLIC ARCHIVES OF NOVA SCOTIA
HALIFAX, N. S.

Hickey May I Miss clk Workman's Compensation Board b 325 Morris
Hickey Robert J carp rms 47 Mumford Rd
Hickey Rose (wid Edward) h 52a North Park
Hickie James longshoreman h 3 Black Court
Hickman C h 75 West
HickmanJohn E tmstr h 23 Allen
Hickman Mary Mrs b 71 Spring Garden Rd
Hickman Robert tmstr b 222 Brunswick
**HICKS H W,** mgr Harris Abattoir Co Ltd b Y M C A
Hicks James h 45 Macara
Hicks John Capt h "The Oakes" 19 Bower Rd
Hicks S Evelyn Miss b "The Oakes" Bower Rd
Hickson Joseph chef C N R h 103 Windsor
Higdom Jonas carpt b 41 Brunswick
Higgan Hubert lab b 81 Creighton
Higgins Rev Adam B pastor Dartmouth Methodist Church h Dartmouth
Higgins Alexander R agt London Life Ins Co h 2 Liverpool
Higgins Amy L Miss b 2 Liverpool
Higgins Miss Annie steno Buckley's Coal Office (N E Branch) b 108 Allen
Higgins Carrie Miss steno City Clk b 108 Allen
Higgins Charles plasterer b 7 Bedford Ave
Higgins Frank sergt h 1 Mass Ave
Higgins George baker h 133 Grafton
Higgins George (OAS) h 70a St John Ave
Higgins George W order clk A M Bell & Co Ltd b 1 Mass Ave
Higgins Harry tmstr (OAS) b 133 Grafton
Higgins Ira S dairyman 46 Chebucto Rd h 71 Duncan
Higgins John A emp S Cunard & Co h 5 Sarah
Higgins John carp h 108 Allen
Higgins John Francis checker Dom Coal Co h 9 Chestnut
Higgins Joseph A carp emp Dockyard h 11 Almon
Higgins Owen lab h 177 Grafton
Higgins Simon S stevedore h 37 Creighton
Higgins William H carp b 108 Allen
Higginson Frank W asst paymaster H M Dockyard h 235 Tower Rd
Higgs Mina Miss steno Otis-Fensom Elevator Co b 135 Duncan
Highway s Office J W Roland 199 Hollis
Higham T H clk Pilkington Bros b 23 Brenton
Higney John J lab h 19½ Jacob
Higney John J mach helper Dockyard h Dartmouth
Hilchey C jeweller H R Bergmann & Co b Portland Dartmouth
Hilchey George J contr h 279½ Oxford
Hilchey Hilda M Miss clk W L Tuttle b Portland Dartmouth

**HILCHEY & HOLMAN,**
**Contractors and Builders,**
**46 Allen**
**(See colored insert)**

**HILCHEY MORRIS A** of Hilchey & Holman h 48 Allen
Hilchey Ruth Miss steno b Prince Arthur off Quinpool Rd
Hilchie A M carp h 70 Harvard
Hilchie Basil chauff S Smith & Son b 29 Birmingham
**HICHIE BAYNE A,** of Prest & Hilchie h 69½ Allen
Hilchie Charles A carp b 183 Windsor
Hilchie J janitor M T & T Co h Portland Dartmouth
Hiles Thomas emp Moirs Ltd h 49 George
Hill Alfred R C G A h 60 Fredericton Ave
Hill A H Major M D 6 h 71 Sackville
Hill Arthur P storekpr Jos Wood & Co h 58 Wellington
Hill Cecil b 20 Fenwick
Hill Charles J seaman h 15 S Clifton
Hill Charles acct h 339 North
Hill Charlotte Miss slslady Wood Bros Ltd b 136 Edward
Hill Claude Lieut Col R C R h 155 Coburg Rd
Hill C Ernest clk Dunfield & Co Ltd rms 8 Prince
Hill Emily (wid Henry) h 56 Creighton
Hill Eva Miss emp Miss Winnifred B Saunders b 136 Edward
Hill Frederick real estate 92 Cornwallis h do
Hill G V appraisal Board Dept Halifax Relief Commission h Chocolate Lake
Hill George W painter b 68 South Park
Hill G A Miss steno Hdqtrs Office b 71 Sackville
Hill Harold C clk b 5 Uniacke
Hill Harriet F (wid Thomas C) h 72 Edward
Hill Henry com trav Sherwin Williams Co h Wolfville N. S
Hill John L contractor h 84 Charles
Hill Joseph (OAS) b 19 Starr
Hill J C mail clk b 5 Uniacke
Hill Kathleen Miss steno Military Dept Dennis Bldg b 71 Sackville
**HILL LOUIS F** vice-pres The Bissett Co Ltd h 33 South
Hill Mary (wid Alexander) b 55 Grafton
Hill Maud T Miss nurse b 339 North
Hill May Miss clk Moirs Ltd b Bedford
Hill M E Miss bkpr T H & T Francis rms 83 College
Hill Oliver M prop Notman Studio h 139 South Park
Hill Philip chauff R J Whitten & Co b 866 Barrington
Hill Sydney J chief eng D G S "Tyrian" h 5 Uniacke
Hill T Vardy h 136 Edward
Hill W R boilermaker Shipyards b 15 May

**Dr. E. P. Ennis** DENTIST
485 Barrington St.
Opp. St. Paul's Church



Hillcoat E R nurse Camp Hill Hospital
Hillcoat Frederick mgr Isnor Bros h 92 Edward
Hillier Amos wharf builder h 94 Lawrence
Hillier Charles E lab City Works h 28 June
Hillier Walter laborer Halifax Shipyards h 88a Mewburn Ave
Hillier Walter sergt C P A S C Glacis Barracks
Hillis Alice C b 267½ South
Hillis Edna Miss steno Northern Electric Co b 267½ South
Hillis George B director of Hillis & Sons Ltd h 77 Larch
**HILLIS JAMES** pres Hillis & Sons Ltd h 101 Coburg Rd
Hillis Leonard b 64 Brunswick

**HILLIS & SONS LTD,**
**(James Hillis, pres Wilfred E Hillis vice-pres, L J Kaye secty-treas)**
**Foundry Kempt Road, Office and Store 209-211 Hollis**

Hillis Miriam A Mrs (wid Frank) h 267½ South
**HILLIS WILFRED E** vice-pres Hillis & Sons Ltd h 11 Beech
Hillman Adelaide (wid Thomas) h 237 Barrington
Hillman Andrew printer b 263 Agricola
Hillman Clifford W stableman Kelley & Glassey h 54 North
Hillman Harry F chief clk C P A S C b 94 Birmingham
Hillman John James carp h 263 Agricola
Hillman John M confec and grocer 263 Agricola h do
Hillman Joseph A sailmaker Mitchaell & Shaffner h 63 Charles
Hillman L Miss emp Mahons Ltd b 237 Barrington
Hillman William engineer h 266 Agricola
Hillocks Miss Levinia emp A Amyoony b 4 Lockman Ave
Hills Arthur F sexton Brinswick St Methodist Church b 134 Brunswick
Hills Clement S storekeeper G S Campbell & Co h 97 Windsor
Hills Ethel A nurse b 134 Brunswick
Hills Helen b 88 Victoria Rd
Hills John E check clk h 134 Brunswick
Hills Lewis M shipper Imperial Oil Ltd b 97 Windsor
Hills Myrtle L steno G J Hamilton & Sons b 97 Windsor
Hills Phillip J (OAS) b 134 Brunswick
Hills William E G shipper Hillis & Sons Ltd h 91 Cunard
**HILLSIDE HALL CO LTD** Frank G Eaton mgr 21-25 South
Hillside Libery Stables James Nolan prop Green cor Queen
Hillyard Alfred janitor Roy Bldg h 71 Barrington
Hilpert George carp h 125 Morris
Hilpert James M collector Gordon & Keith b 23 Gerrish
Hilton Alfred J sergt major R C E h 9 Dundonald
Hilton Frank H insptr Northern Insurance Co h 149 Shirley
Hilton George warehouseman F A Gillis Co Ltd h 7 St Albans
Hilton G H painter Dockyard b Adams House 46 North
Hilton Hannah G Miss clk Arthur Yates b 140 Robie
Hilton James automobile mechanic b 618 Robie
Hilton James L caretaker H M Gun Wharf b do
Hilton John driver b 7 St Albans
Hilton Lewis (OAS) b 7 St Alban's
Hilton Maud Mrs (widow) b 38 Grafton
Hilton Philip S auto repairer b 7 St Albans
Hilton Richard tmstr b 7 St Albans
Hilton R motorman N S T & P Co h 6 Inglis
Hily Louis boilermaker h 221 Creighton
Hiltz Albert emp Bryant & McDonald (OAS) b 17 Sarah
Hiltz Albert Isaac waiter Halifax Hotel h 65 Seymour
Hiltz Arthur checker b 9 Edward
Hiltz Beatrice Miss clk Strand Theatre b 22 Harvard
Hiltz Bertha Miss tailoress M E Griffin b 36 Cork
Hiltz Clyde stock mgr F W Woolworth Co h Hawthorne Dartmouth
Hiltz Edith M Miss emp N D & C Co b 65 Seymour
Hiltz Edward M agent Prudential Life Ins Co h 33½ Cherry
Hiltz Ella Miss emp Park's Cafe b do
Hiltz Frank Gordon emp Halifax Steam Laundry b 4 George
Hiltz Gladys E Miss clk N D & C Co b 65 Seymour
Hiltz Gordon printer Bowes Printing Co Ltd b 65 Seymour
Hiltz Harold asst shipper Dom Rubber System Ltd b 25 Swaine

Stewart MOTOR TRUCKS
W. WALTER WATT
91½ Lower Water Street
TELEPHONE SACKVILLE 699

COATES ELECTRO PLATING PLANT
All Kinds of Plating and Refinishing
FACTORY FOOT OF GEORGE STREET
Halifax Agents: COOLEY BROS., 395 Barrington St.
Phone, Sackville 734 . . House Phone, Harbor 431-R

Lawrence Hardware Co, Ltd. Phone Sackville 374
Wholesale and Retail Hardware 152-154 Granville Street



Hiltz Helen Miss clk Military Headquarters b 22 Harvard
Hiltz Henry clk C N R frt office b 9 Edward
Hiltz Hilda Miss emp Evans & Young b 13 McCully
Hiltz Hilda D Miss steno N D & C Co b 65 Seymour
Hiltz James porter D A R frt shed b 25 Maitland
Hiltz Jennie M Miss emp Moirs Ltd b 13 McCully
Hiltz John emp D A R b 21 Maitland
Hiltz Joshua frt handler C N R h 9 Edward
Hiltz Kenneth app St C Hiltz b 13 McCully
Hiltz Leone emp Gammons Cafe b do
Hiltz Nora P Miss emp Moirs Ltd b 13 McCully
Hiltz Oscar carp h 150 Hunter
Hiltz P E telegraph opr b 25 Allen
Hiltz St Clair carp h 13 McCully
Hiltz Seymour A trav A M Bell & Co Ltd res Truro N S
Hiltz Sosthenese emp S M Brookfield Ltd h 25 Swain
Hiltz Victor emp lumber yard Brookfields Ltd b 25 Swain
Hiltz Viola E nurse b 59 College
Hiltz Walter lab h 64b Maine Ave
Hiltz William porter D A R frt shed b 64 Maine Ave
Hiltz William C coachman h 271r Gottingen
Him Tom prop King Cafe 125 Hollis b do
Himmelman A J M student b 15 Lawrence
Himmelman A W emp Harris Abattoir Co b 18 Mitchell
Himmelman Douglas plumber Dockyard h King Dartmouth
Himmelman Gladys emp Moirs Ltd b 73½ Agricola
Himmelman James boatswain S S "Mackay-Bennett" h 15 Lawrence
Himmelman Madeline Miss clk S J Etter b 15 Lawrence
Himmelman William R shipwts helper Dockyard h Dahlia Dartmouth
Hinch David F brakeman C N R b 57 a Mass Ave
Hinch Edward machinist C N R Roundhouse b 5 Black
Hinch John H brakeman C N R h 5 Black
Hinch Mary (wid Joseph) h 326 Agricola
Hinch William P checker frt shed C N R h 827 Barrington
Hinchcliffe Walter lab h 686 Robie
Hindle T motorman N S T & P Co b 933½ Barrington
Hinds John H J lab Dockyard h 295 Brunswick
Hinds William chef h 198 Creighton

*Hines see also Hynes*
Hines Adolph (OAS) b 44 Hollis
Hines Campbell C storekeeper Longard's Ltd b 5 Walnut
Hines Charles (OAS) h 24 North Park
Hines Charles lab h 44 Hollis
Hines Donald Stanley clk Longard Bros b 5 Creighton
Hines Edward emp H M S Dockyard b 57 Longard Rd
Hines George stevedore b 228-230 Upper Water
Hines Gladys B T Miss steno Royal Ban of Canada Buckingham St Branch b 5 Creighton
Hines Isaac (OAS) b 44 Hollis
Hines James W carp h 44 Hollis
Hines John clk Dillon Bros b 5 Walnut
Hines John H customs clk Dockyard rms 17 South
Hines John J pres and gen mgr Longard's Ltd h 5 Creighton
Hines John N jr mechanic Longard's Ltd b 5 Creighton
Hines Margaret H Miss steno Wm P Legere b 5 Walnut
Hines May Miss tchr Alexander School b 5 Creighton
Hines Michael fuel man C N R Roundhouse h 23 Bloomfield
Hines Rose Miss b 41 Carleton
Hines R M Miss tchr St Patrick's School b 5 Creighton
Hines Wm fisherman b 24 Maitland
Hingston John J yard master C N R h 562 Kempt Rd
Hingston Johanna (wid George) b 78a Mewburn Ave
Hingston Patrick J emp Whelan & Ferguson h 115 Lawrence
Hingston Thos F tmstr Bens Ltd h 78a Mewburn Ave
Hinman Joseph R lab Dockyard h 354 Gottingen
Hinman Mary (wid Charles) b 354 Gottingen
Hirons Wm John h 170 Argyle
Hinton R seaman b 37 Inglis
Hippenstall George tmstr S Cunard & Co h 176 Grafton
Hipson Jessie G bkpr b 8 Fawson
Hire Charles W clerk P O h 323 Morris
Hire J P elect h 15 Dundonald
**HIRSCHFELD GEORGE,** pork dealer 216 Argyle h 214 do
Hirschfeld J Warren clk N D & C b 139 Edward
Hirst William G Dom Police b 20 Prince
*Hirtle see also Hertle*
Hirtle Edward mach b 130½ Oxford
Hirtle Frank student b 130½ Oxford
Hirtle Isabelle (wid Russell) h 70 Grafton
Hirtle Mildred (wid William) h 97a Benson Court

**PARK BAKERY** WHOLESALE BAKERS
22 TOWER ROAD - - - C.McC. Ring, Proprietor Telephone Sackville 1220



Hirtle Moyle A acct N D & C Co h Dartmouth
Hirtle William watchman h Greenbank
Hiscock Edwin emp Drydock h 34 S Clifton
Hiscock Harry baker b 34 S Clifton
Hiscock Jessie (wid James) h 94 Lawrence
Hiscock William boatswain S S "Lord Kelvin" h 88 Lawrence
*Hiseler see also Heisler*
Hiseler Bertram L emp Piercy Supply Co Ltd h 14 Willow
Hiseler Clarence A salsmn h 305 Creighton
Hiseler Emma (wid Edward J) h 41 Harvard
Hiseler Frank E Traffic Supt M T & T Co h 18 Williams
Hiseler George J real est h 3 Harvard
Hiseler George W clk P O h 5 Harvard
Hiseler John h 44 Brunswick
Hiseler Ralph emp Kaizer's Fish Market b 41 Harvard
Hiseler Stephen A mer h 7 Harvard
Hison J E carp b 2 Williams
Hitsoff P lab N S Car Works
Hnatiuk N lab b 1 Bell
Hoadley Glorina (wid Albert) h 52 Maitland
Hoadley Percy emp C N R dining car b 52 Maitland
Hoadley Richard emp C N R dining car b 52 Maitland
*Hoar see also Hoare*
Hoar Eleanor M Miss steno Brandram-Henderson Ltd b 520 Robie
Hoar John A bootmkr 18 Bedford Row h 520 Robie
Hoar Laura Miss tailoress Maxwell's Ltd b 252 Maynard
Hoar Maurice shoemaker h 252 Maynard
Hoar Walter J machine opr J A Hoar b 520 Robie
*Hoare see also Hoar*
Hoare Alex McK (O A S) b 83 Preston
Hoare Arthur M Customs broker 49 Upper Water h 83 Preston
Hoare Cecelia steno Cragg Bros Co Ltd b 4 Blower
Hoare Daniel W student b 362 Robie
Hoare Edward stevedore h 4 Blowers
Hoare Gerald A emp M T & T Co Ltd (OAS) b 83 Preston
Hoare James electn Dockyard h Portland Dartmouth
Hoare Kathleen M Miss b 83 Preston
Hoare Michael A stevedore b 4 Blowers
Hoare Timothy storekeeper City Works h 123 Dresden Row
Hobart Beatrice Mrs ladies tailoring rms 142 Roy Bldg
Hobbs Hambly Lily (wid J W) h 115½ Morris
Hobbs John S contractor h 152½ Windsor
Hobbs William mach MacDonald & Co Ltd h 650 Robie
Hoben Arthur laborer h 46 West
Hoben Charles R of C R Hoben & Co h 330 Robie
**HOBEN C R & CO** (C R Hoben) kitchenware stoves and plumbing 134 Granville
Hoben C Rainsford of C R Hoben & Co b 330 Robie
Hoben Henrietta (wid Thomas) h 56 Fredericton Ave
Hoben Lou Miss bkpr C R Hoben & Co b 330 Robie
Hoben Michael emp Halifax Steam Laundry h 128 South
Hoben Nellie Miss emp Moirs Ltd b 230 Maynard
Hobin John tmstr h 184 Creighton
Hobin Richard tmstr b 91 Young
Hobin Richard checker frt shed C N R h 230 Maynard
Hobin Thomas tmstr (OAS) b 91 Young
Hobin William T clk C N R b 56 Fredericton Ave
Hobin William emp Burns & Kelleher
**HOBRECKER ALEXANDER,** tobacconist 148 Granville h 138 Young Ave
Hobrecker Alexander R bkpr A Hobrecker h 11 Edward
Hobrecker Otto W trav A Hobrecker h 55½ LeMarchant
Hobson Edward J (OAS) b 26 Grafton
Hobson James (OAS) h 128 Windsor
Hobson John (OAS) b 260 Maynard
Hobson William H staff sergt R C E
Hockley Amelia (wid Alfred) h 85 St John Ave
Hockley Charles W (OAS) h 97 St John Ave
Hockley Mary drsmkr b 85 St John Ave
Hodder Arthur G (OAS) h 73 Sackville
Hodge Frank emp Halifax Relief Com h 19 Miller
Hodges A P Rev minister North St Christian Church h 91½ Duncan
Hodgson Alexander distributor Chronicle h 4 Fern Ave
Hodgson Alfred L mgr F W Hodgson b 15 Duncan
Hodgson Arthur S clk (OAS) b 1 Fern Ave
Hodgson Frank b 4 Fern Ave

The Best Service
Cleaning and Pressing Prompt Service. Phone: Sackville 2786-J
M. E. GIFFEN DESIGNER AND TAILOR.
The UP-Stair Tailoring Shop 43 Sackville St., HALIFAX.
Moderate Prices
Stewart MOTOR TRUCKS
W. WALTER WATT
91½ Lower Water Street
TELEPHONE SACKVILLE 699

**Scotia Woodworkers Ltd.** Mfrs. Lumber, Builders' Material, Furniture and Office Fittings.
Factory: Oxford, N. S. - - Office: 18 Davison Street, Halifax



Hodgson Frederick C printr Chronicle h 1 Fern Ave
Hodgson Frederick W grocer 139 Windsor h 116 do
Hodgson George emp N S T & P Co b 13 Upper Water
Hodgson Harold clk F W Hodgson b 116 Windsor
Hodgson Henry E printer Richmond Paper Co h 135 Windsor
Hodgson William C printer Acadian Recorder h 15 Duncan
*Hoegg see also Hogg*
Hoegg Caleb E paint maker B & H Ltd h 12 Belle Aire Terrace
Hoegg Percy b 12 Belle Aire Terrace
Hoffman Frederick E carp and bldr 15 North h do
Hoffman Ralph mechanic Halifax Shipyards h 49 Bilby
Hogan Alfred baker h 169 Brunswick
Hogan Charles painter R A McCready h 26 June
Hogan Clifford emp West St Engine House b 259 Gottingen
Hogan Edward J emp West St Engine House 117 West
Hogan E V Col (OAS) C A M C h 60 S Park
Hogan Frank barber b 120 Brunswick
Hogan Frederick mgr T Hogan & Co b 134 Oxford
Hogan George P h 144 Shirley
Hogan Grace Miss ledgerkpr Ungar's Laundry b 9 Creighton
Hogan Ida Miss b 300 Barrington
Hogan James carp h 49 Victoria Rd
Hogan James B h 73 Duncan
Hogan James T groceries 143 Market h 9 Creighton
Hogan Lawrence clk James Hogan b 9 Creighton
Hogan Miss Loretta tel opr J Simmonds Ltd b 134 Oxford
Hogan Mary Miss b 91 Young
Hogan Richard G tmstr b 91 Young
Hogan R V clk Bank of Nova Scotia b 25 Morris
**HOGAN THOMAS** of T Hogan & Co h 134 Oxford
Hogan Thomas O boilermkr h 20 York

**HOGAN T & CO**
**(Thomas Hogan)**
**Boilermakers 121 Lower Water**
**(See page 5)**

Hogan William engineer Burns & Kelleher h 9 Harris
Hoganson Albert student b 11 Creighton
Hoganson Arthur E bkbndr Royal Print & Litho Ltd b 11 Creighton
Hoganson Gerald checker Deepwater b 11 Creighton
Hoganson Gustave painter Martin & Moore Ltd h 11 Creighton
Hoganson Gustave P jr h 116 Market
Hoganson Harold printer Chronicle Publishing Co b 11 Creighton
Hoganson John fireman H F Dept h 46 Creighton
Hoganson Mary Miss b 11 Creighton
Hoganson Minnie Miss b 11 Cerighton
Hoganson Walter J printer Chronicle b 11 Creighton
Hogbin Gladys Miss emp Moirs Ltd h 35 Pavilion Barracks
Hogbin John Corpl R C R h 35 Pavilion Barracks
Hogbin Kathleen emp Moirs Ltd b 35 Pavilion Barracks
*Hogg see also Hoegg*
Hogg Alexander barber b 47 St Albans
Hogg Alexander carp h 47 St Albans
Hogg John student Technical College h 60 Queen
Hogg John instr Technical College b 4 Carleton
Hogg Solon O of A & W Smith & Co h 128 Oxford
Hogge Charles D dairyman 22 Chebucto Rd h do
Holdway Vere gunner R C G A b 22 Pavilion Barracks
Holdcroft George stevedore h 89 Lower Water
Holdcroft Gertrude Miss b 89 Lower Water
Holdcroft John emp D A R frt office h 56 Willow
Holden Gertrude tel opr City Hall b 8 South Bland
Holden James agt h 33a Pavilion Barracks
Holden John lieut chief clk R C E h 8 South Bland
Holden May Miss steno rms 7 South
Holden Sadie Miss clk Tramways Office b 8 South Bland
Holder Ella G Miss tchr Chebucto Rd School b 488 Robie
Holder E E sailmaker Thos Forhan & Co h 258 Oxford
Holder George H h 128 Cunard
Holder Henry A patternmaker Woodside Sugar Refinery h 488 Robie
Holder Pearl (wid Harry) h 42 Carleton
Holdfoot John shed foreman D A R h 56 Windsor
Holland Albert clk Montreal Trust Co h 57½ Louisburg
Holland American Steamship Geo A G Jones & Co agents 147 Hollis
Holland Arthur of Holland Taxi Service h 185½ Oxford
Holland Arthur bell boy Halifax Hotel b 7 Bishop
Holland Bessie Miss of Holland & Kuhn b 296 Morris

**BUTLER BROS.** **REAL ESTATE BROKERS**
19 Jacob Street, Phone Sackville 1082-2706



Holland Charles plasterer b 2 Lockman Terrace
Holland Charles F prop Halifax Creamery 257 Brunswick
Holland Charles F grocer 116½ Maitland h 116 do
Holland Charles J lab h 21a Chatham Ave
Holland Charles M emp Charles F Holland b 116 Maitland
Holland Clyde W clk P O b 296 Morris
Holland Dennis h 323 South
Holland Esther Miss emp Imperial Oil Ltd b 74 Coburg Rd
Holland Francis C emp Dockyard h 5 Annandale
Holland Frederick Capt C G R (OAS) b 18 Hollis
Holland George h 179½ Gottingen
Holland G H Corpl R C E Librarian Cambridge Library
Holland George emp Halifax Shipyards h 49 Fredericton Ave
Holland George F chief clk M T & T Co b 257 Brunswick
Holland Harry D secty-treas Farquhar Bros Ltd h 172 Henry
Holland James lab h 20 Grafton
Holland Jane (wid James) b 269 Brunswick
Holland Jerry emp Bentley Flemming & Co
Holland John C laborer h 21a Chatham Ave
Holland John E pilot Dept of Marine h Dartmouth
Holland John H window shades 120-122 Argyle h 202 Barrington
Holland Joseph W (OAS) h 74 Coburg Rd
**HOLLAND & KUHN** (Miss B Holland) picture dealers 120-122 Argyle
Holland Leonard T postal branch appraiser H M Customs h 296 Morris
Holland Lillian Miss clk Chas F Holland b 116 Maitland
Holland Rebecca (wid Jeremiah) b 109 Pepperell
Holland Taxi Service Garage rear 5½ Louisburg
Holland Thomas J clk C N R b 116 Maitland
Holland William emp Halifax Shipyards h 59 Maynard
Holland William sapper R C E h 74 Coburg Rd
Holland William T clk Hopgood & Sons b 74 Coburg Rd

*Hollett see also Hallett*
Hollett Albert jr clk Montreal Trust Co h 57½ Louisburg
Hollett Albert A carp J MacInnes & Son Ltd h 19 Yukon
Hollett Annie B Miss bkpr Maritime Optical Co b 144 Shirley
Hollett Benjamin carp S M Brookfield Ltd h 144 Shirley
Hollett Ethel emp F W Woolworth Ltd b 144 Shirley
Hollett George emp Burns & Kelleher b 66 Pepperell
Hollett Hazel Miss emp Traffic Dept M T & T Co b 19 Yukon
Hollett James contr 66 Pepperell h do
Hollett John shipper R B Seeton & Co b 66 Pepperell
Hollett Joseph emp James Hollett contractor (OAS) b 66 Pepperell
Hollett Laura M Miss emp Traffic Dept M T & T Co Ltd b 19 Yukon
Hollett Mary (wid Samuel) b 66 Pepperell
Hollett Ronald supv School for Deaf b do
Hollett Walter emp S S MacKay-Bennett h 98 Lawrence

*Holley see also Holly*
Holley James warehouseman A & W Smith & Co b 87 Morris
Holley Joseph fireman Queen Hotel b do
Holley Nicolas cook Halifax Hotel h 48 Hollis
Holliday Harry J engineer rms Grosvenor Hotel
Hollingsworth Minnie Mrs clk Wood Bros Co Ltd b 95 Agricola
Hollis House Mrs Fred B Saunders 69 Hollis
Hollis Pressing Club (G A Adams) clothing cleaned and pressed 106 Hollis
Hollohan James lab h 153 Brunswick
Holloway Bessie Miss waitress American Restaurant rms 88 Queen
Holloway Edna Miss nurse V G H b do
Holloway Elsie Miss emp J L Connolly
Holloway Esther A (wid Henry D) h 249 Robie
Holloway Grace D Miss retoucher photos b 7 Inglis
Holloway Harold b 7 Cunard Court
Holloway Harold (OAS) b 297 Morris
Holloway Hilda steno Wellington Barracks b 297 Morris
Holloway H S clk I B Shaffner & Co Ltd
Holloway Margaret M (wid Joseph) b 136 Robie

Stewart MOTOR TRUCKS
**W. WALTER WATT**
**91½ Lower Water Street**
**TELEPHONE SACKVILLE 699**

Holloway Thomas & Son (Wm Holloway) block and pump makers 220 Lower Water
Holloway T R chief messenger and caretaker Province Building h 297 Morris
Holloway William of Thomas Holloway & Son h 7 Inglis
**HOLMAN JOSEPH H** of Hilchie & Holman h 48 Allen
Holmes Bruce clk Crowell Bros b 232 Quinpool Rd
Holmes Cecil V b 232 Quinpool Rd
Holmes Charles B (OAS) b 10 Hunter
Holmes Donald contractor h 100 Windsor
Holmes Edna Miss emp Ungar's Laundry b Dartmouth
Holmes Etta Miss clk D A R b 232 Quinpool Rd
Holmes Francis W (OAS) b 27½ Yale
Holmes Frank engraver Litho Dept Royal Print & Litho Ltd h 27 Hunter
Holmes George R b 140 North
Holmes Goldburg H emp C N R b 232 Quinpool Rd
Holmes H J (OAS) h 61 Seymour
Holmes James h 27 Hunter
Holmes Edna (wid F W) h 10 Hunter
Holmes Lillian Miss steno Armouries b 10 Hunter
Holmes M May Miss cashier H H Banks b 10 Hunter
Holmes R Miss clk N York Cloak Co b 9 Summit
Holmes S H Hon prothonotary Court House Spring Garden Road b Queen Hotel
Holmes Thomas W master gunner R C A h 232 Quinpool Rd
Holmes William G (OAS) b 232 Quinpool Rd
Holmes William L letter carrier P O h 38 Lawrence
Holson John general foreman J R MacKenzie res Elmsdale
**HOLT RUSSELL G** secty Austen Bros 118 Hollis h 230 Oxford
Holt Thomas emp Burns & Kelleher h 70 Maine Ave
Holt Thomas emp Maritime Optical Co b 60 Maine Ave
**HOLY HEART SEMINARY AND CHAPEL** 55-81 Quinpool Rd
Home for Aged Men 297 Gottingen
Home for Aged Women 228 Gottingen
**HOME INSURANCE COMPANY OF NEW YORK** A M Jack & Son agts 169 Hollis
Home of the Guardian Angel Sister Ambrosine Mother Superior 395 Brunswick
Homer James carp b 96 Agricola
Homer Madeline Miss emp Moirs Ltd b Water Dartmouth
Honey Alfred clk b 52 Agricola
Honey John driver Payzant & King
Honey John J emp N S T & P Co b 69 Agricola
Hong Charles prop Boston Laundry 78 Windsor h do
Honkongn John tailor Robert Stanford Ltd b 80 Hollis
Honle Gerald chef b 48 South
Honneycutt Samuel emp S Cunard & Co h 80 Creighton
Hood Arthur b 11 Louisburg
Hood Samuel C watchmaker Stanley Hood b 11 Louisburg
**HOOD STANLEY** wholesale and retail jeweller 112 Granville h 136 Henry
Hood William horse trainer h 7 Chestnut
Hook Albert P of Clarke Hook & Co h Wentworth Dartmouth
Hook Bridget (wid Arthur) h 818 Barrington
Hook Muriel Mrs (widow) b 844 Barrington
Hook Sadie Miss b 818 Barrington
Hooper Abraham lab Dockyard h 31 Seaforth
Hooper Alfred C purchasing agt Royal Mail Steam Packet Co h 6 Louisburg
Hooper Andrew W shipper Dominion Molasses Co Ltd h ½a Parker
Hooper Edwin seaman Cable S S "Lord Kelvin" b 5 Cunard Court
Hooper George collector S Cunard & Co h 6 Alexander Place
Hooper George H h 11 Gardencrest Apartments Summer
Hooper Gwendoline Miss clk The Peoples Store b 17 Market
Hooper Louis emp Can Gen Electric Co Ltd b 76 Wellington
Hooper Mary (wid William) h 17 Market
Hooper Robert W chief eng D G S "Lady Laurier" h 83 Jubilee Rd
Hooper Thomas tmstr S M Brookfield Ltd h 76 Wellington
Hop Sam laundry 176½ Gottingen h do
Hope Annie (wid Francis) h 19 Creighton
Hope Arthur C blksmith b 94a N Park
Hope Elsie (wid John) h 25 South Kline
Hope Francis W railway mail clk h 134 Cunard
Hope Frank h 36 Inglis
Hope George F prev officer H M Customs h 85 Cunard
Hope George F b 24 Smith
Hope Harry E clk P O b Dartmouth
Hope Millicent B A clk N E Branch Bank of Nova Scotia b 85 Cunard
Hope Roland L (OAS) h 5 Fredericton Ave
Hope Walter (OAS) h 10b N Park
**HOPEWELL JAMES J** city treasurer h 319 Brunswick
Hopewell Margaret Miss clk City Collector's Office b 319 Brunswick
Hopewell Marie Miss steno Crown Lands Office b 319 Brunswick
Hopewell Mary E clk P J Griffin b 7 Parker
Hopewell William J bkpr William McFatridge h 7 Parker
Hopewell William P orchestra leader "Strand Theatre" b 7 Parker

**Walsh & Egan** ELECTRICIANS. House Wiring a Specialty
ELECTRICAL SUPPLIES OF ALL KINDS
2-4 Argyle St., Phone Sackville 1838



Hopgood Arthur R (OAS) h 20 Yale
Hopgood Clyde D of Hopgood & Sons b 366 South
Hopgood Grace Miss bkpr Hopgood & Sons b 366 South
Hopgood Horace M poultry fancier b 366 South
**HOPGOOD & SONS,** grocers 30 Spring Garden Rd and 32-36 do
Hopgood William B of Hopgood & Sons h 382 South
Hopgood William J of Hopgood & Sons Pres Retail Merchants Association h 65 Birmingham sum res 366 South
Hopkins Alexander carp h 533 Robie
Hopkins Annie Miss tchr b 426 Robie
Hopkins Beulah M Miss b 7 Welsford
Hopkins Charles baker Moirs Ltd b 533 Robie
Hopkins Earle A grocer 102 Cornwallis h 7 Welsford
Hopkins Edith Miss b 7 Welsford
Hopkins Effie R Miss b 7 Wel ford
Hopkins Ernest Mrs emp Moirs Ltd b 66 North Bland
Hopkins Everett J mgr Wiezels Shoe Store b 426 Robie
Hopkins Frank K emp Ainsleys Livery Stable b 12 Starr
Hopkins Frederick carp b 306 Tower Rd
Hopkins Frederick J (OAS b 15 Cornwallis
Hopkins George S S "Niobe" h 30 Mass Ave
Hopkins Howard H M Navy b 7 Welsford
Hopkins Isaac A master mariner h 426 Robie
Hopkins John M emp Moirs Ltd h 7 Welsford
Hopkins Jonathan carp h 27 Duncan
Hopkins L cond N S T & P Co b 567 Barrington
Hopkins Nita Miss clk Frank Colwell Ltd b 7 Welsford
Hopkins Ralph F clk P O Inspector's Office h 61 Morris
Hopkins Sadie Miss music tchr b 423 Robie
Hopkins Seldon B clk C N R Deepwater b 426 Robie
Hopkins Walter emp Imperial Oil Ltd b 27 Duncan
Hopper Asher restaurant 1 Gas Lane h do
Hopper Charles emp F W Woolworth Co Gottingen h 141 Argyle
Hopper Frank b 1 Gas Lane
Hopper Jean Miss waitress b 1 Gas Lane
Hopper L clk Can General Electric Co Ltd b 76 Wellington
Hopper Mary (wid Harry B) b 141 Argyle
Hopper Robert insptr C N R Roundhouse
Hopper Thomas tmstr S M Brookfield Ltd h 76 Wellington
Horan Dennis emp S E T h 22b Endicott Ave
Horden W H Major director British Ministry of Shipping h Alexandra Apartments South
Hordusk W H watchman on barges Dominion Coal Co
Horley Frederick foreman J J Scriven & Sons h 1017 Barrington
Horn John S warrant officer H M C S "Niobe" h 140 Brunswick
Horne Ada Miss b 9 Rottenburg
Horne Albert clk Printers' Supplies Ltd b 15 Lady Hammond Rd
Horne Albert E contractor and builder 85½ Almon h do
Horne Annie J (wid Samuel nurse 57 Allen h do
Horne Arthur S policeman h 3 Dresden Row
Horne Bernard eng H F D Bedford Row b 896 Barrington
Horne Charles barber h 2 Maitland
Horne David painter h 30 Maine Av
Horne Edward contractor and builder 70 Bilby h do
Horne Edwin checker Pickford & Black Ltd b 147 North
Horne Eva Miss finisher M Morson & Co b 23 Duncan
Horne Frank timekpr h 150 Almon
Horne George tmstr Davison Parker Co Ltd h 87 Charles
Horne Gerald clk C N R frt office b 9 Rottenburg
Horne Gordon clk C N R frt shed b 9 Rottenburg
Horne G motorman N S T & P Co b 36 Kings Place
Horne Harvey S carp h 3 Preston
Horne Howard W tmstr Davison Parker Co Ltd b 19 Davison
Horne Hugh truckman h 15 Lady Hammond Rd
Horne John J lab h cor Uniacke and Brunswick
Horne Katherine Mrs b 886 Barrington

Stewart MOTOR TRUCKS
W. WALTER WATT
91½ Lower Water Street
TELEPHONE SACKVILLE 699

**Halifax Fire Insurance Company** **60 BEDFORD ROW**
**THE OLDEST IN CANADA** **HALIFAX**



Horne Marie Miss emp Moirs Ltd b 30 Walnut
Horne Mary Miss waitress Maders Cafe b 48 Hollis
Horne Mary M bkpr M T & T Co b 104 Cornwallis
Horne Maud Mrs (widow) h 57a Mass Ave
Horne Morris emp Halifax Wet Wash Laundry h Maynard
Horne Pearl clk J P Carter b Eastern Passage Dartmouth
Horne Robert boilermaker H M Dockyard b 10 Boggs Dartmouth
Horne Walter C mgr E L Ruddy Co Ltd h 59 Allen
Horne Walter J carp E J Horne h 9 Rottenburg
Horne Walter W carpenter John MacInnes & Son Ltd b 9 Rottenburg
Horne William R bkbndr A & W MacKinlay Ltd h 45 Fenwick
Horner Alfred (OAS) b 95 Agricola
Horner Andrew A h 26 Endicott Ave
Horner Ethel Miss b 19 Carleton
Horner Frederick R blksmith Robert Horner b 95 Agricola
Horner Gerald clk Dockyard b 19 Carleton
Horner John plumber h 52r Grafton
Horner Joseph soap maker h 70b Rhode Island Ave
Horner Joseph clk D A R gen frt office b 19 Carleton
Horner Mary Miss clk Kennedy's b 19 Carleton
Horner William Mrs (widow) h 139 Spring Garden Rd
Horner William engineer Pine Hill h 19 Carleton
Horner W E com traveller b 19 Carleton
Hornsby Frederick J clk St Lawrence Flour Mills h 154 Henry
Hornstein Adolf of Hornestein Bros h 16 Moran
Hornstein Bros ladies wear 39 Gottingen
Hornstein Max of Hornstein Bros h 122 Shirley
Horton Christopher J h 57 Bloomfield
Horton Della Miss maid b 155 Barrington
Horton Herbert V carp R C G A h 498 Robie
Horton John S emp Moirs Ltd b 57 Bloomfield
Horton Kenneth E emp Moirs Ltd b 55 Allen
Horton Margaret E Miss steno C E Creighton & Son b 284 Robie
Horton Netia Miss wtress b 57 Bloomfield
Horton Robert painter h 284 Robie
Horton Robert W clk Furness Withy Co Ltd b 74 Lawrence
Horton Seyward emp Moirs Ltd h 5 Bloomfield
**HORTON WILLIAM T** of Harris & Horton b 35 Fenwick
Horwell Harry Corpl R C G A h 7 Pavilion Barracks
Horwetz David official Russian Interpreter h 254 Upper Water
Hose Walter Capt supt of Dockyard
Hoskins Alonzo porter J L Wilson res Waverley N S
Hoskins Stanford milk dealer h 9 Yale
**HOSPITALS**
Amanda Private Hospital 166 North
Camp Hill Military Convalescent Hospital Camp Hill Robie
Children's Hospital West of Victoria General Hospital Morris
Hazelwood Sanitarium after 253 South
Hurley Crest (Maternity) 20 Bayers Road
Mader Dr A Ivan private 15 Coburg Rd
Naval Hospital Admiralty Grounds Gottingen
Nova Scotia Hospital Dartmouth
Pine Hill Military Hospital Franckyln
Rockhead Military Hospital North end Gottingen
Station Hospital (Military) Cogswell cor Gottingen
Smallpox Hospital Almon
Victoria General Hospital 330 Tower Rd
Willow Park Sanitarium 182 Windsor
Hossell A S grocer 77 Charles h 72 Willow
Hosterman Charles H chief clk Marine & Fisheries h 131 Preston
Hosterman Harold E slsmn G M Smith & Co Ltd h 929 Barrington
Hotchcroft John stevedore b 13 Gottingen
Hotchkiss Sadie Miss emp Moirs Ltd b 105 Duffus
Houde B Co (The) Tobacco mfrs (E Gaboury) 52-54 Granville
Houghton Purdy emp Atlantic Salvage Co h 37 Fredericton Ave
Houlihan Catherine (wid Michael) b 164 North
Houlihan Edward clk b 97 Maynard
Houlihan Kate Miss tailoress M E Giffin b 97 Maynard
Houlihan Margaret Miss 97 Maynard
Houlihan Martin blksmith Longards Ltd h 97 Maynard
Houlihan Maurice R foreman cooper A Keith & Son b 164 North
Houlihan Nellie M Miss tailoress W F Page b 97 Maynard
Houlihan Patrick J prev officer H M Customs b 28 Bishop
Houlihan Thomas lab Car Shop S E T

**FRISCO CAFE** The Best Meals for :: the Least Money :: **Open all the Time**
62 SACKVILLE, CORNER ARGYLE - - - PHONE SACKVILLE 1646



Houlihan William letter carrier b 97 Maynard
Houseman Amy (wid John W) h 101 Gottingen
Houseman Charles E cpl C O C H M Gun Wharf h 63a St John Ave
Houseman John M painter Dockyard h 71 Cornwallis
Houseman Norman clk Dockyard
Houseman Rupert N mgr Fenton & Co b 101 Gottingen
Housenell Manuel cook h 76 Maitland
Houston Alice H Miss journalist Herald & Mail b 29 Tobin
Houston Annie R (wid Samuel) h 29 Tobin
How Kathleen bkpr Bauld Bros rms 67 Queen
How Mary Miss steno Davison & Forsyth rms 67 Queen
Howard Charles porter C N R b 25 Macara
Howard Charlotte (wid Richard) h 916 Barrington
Howard Ella Miss clerk b 420 Gottingen
Howard George M acct h 2 Pryor
Howard Gilbert sergt C A P C h 420 Gottingen
Howard Herbert J sergt Citadel b do
Howard James stevedore b 916 Barrington
Howard John boarding and livery stables h 9 Uniacke
**HOWARD JOHN** agent general c-o W B MacCoy 197 Hollis
Howard Mortimer professor vocal music b 29 Hollis
Howard Richard stevedore b 916 Barrington
Howard Thomas tailor Clayton & Sons h 95 Duncan
Howard William helper A Cox & Co b 916 Barrington
Howbolk Bertram carp h 102 West
Howe Alice (wid George) h 158 North
Howe A T barber 278 Upper Water h 611 Robie
Howe Miss C C bkpr M T & T Co b 28 Fenwick
Howe Douglas deputy registrar of probate Court House h 28 Kent
Howe George emp C N R h 11 Harris
Howe John stevedore h 49 Maynard
Howe Kathleen C Miss clk Bauld Bros b 67 Queen
Howe Ophelia Miss h Africville
Howe Sarah J (wid Phillip J) b 36 North
Howe William lab h Africville
Howe William petty officer H M C "Niobe" h 10 Birmingham
Howe William E clk P O h 32 Maine Ave
Howe William J driver West St Engine House h 151 Brunswick
Howell Ambrose C carp h 41 Fredericton Ave
Howell Arthur T barber 312 Upper Water h 611 Robie
Howell Beatrice Mrs h 94 Argyle
Howell Dexter marine engineer h 94 Argyle
Howell Harry emp Moirs Ltd b 7 Pavilion Brunswick
Howell Howard carp h 63b St John Ave
Howell Jennie Miss clk b 15 Cornwallis
Howell Mary (wid William) drsmkr h 110 Cornwallis
Howell Peter J carp Dom Coal Co h 15 Cornwallis
Howell Robert C laborer b 46 Dresden Row
Howell S emp Dockyard h 10 do
Howell T S student b 51 Lawrence
Howell Wilfred emp Livery Stables b 46 Dresden Row
Howell Wilfred emp Moirs Ltd h 63b St John Ave
Howie Christina (wid Edward) h 161 Hollis
Howie George L clk dining car service C N R h 11 Harris
Howlett Sarah (wid Johnathan) b 11 Oakland Rd
Howley Catherine Miss maid b 7 Kent
Howley William Deputy Chief Fire Dept h 117 Dresden Row
Hoyt Ada S Miss music tchr 7 College h do
Hoyt Lulu Miss b 7 College
Hoyt William foreman Farquhar Bros Ltd h 306 Robie
Hubley Adolphus railway mail clk h 117 Windsor
Hubley Albert tmstr h 79 Willow
Hubley Andrew real estate h 52 Windsor
Hubley Arthur electn N S T & P Co (OAS) b 81 Brunswick
Hubley Arthur stevedore b 7 Bishop
Hubley Arthur (OAS) h 46b Fred'ton Ave
Hubley Aubrey emp Charles West b 16 N Park
Hubley Austin A mason b 27½ Yukon
Hubley Benjamin waiter b 7 Bishop
Hubley Bruce bkpr b 245 Robie

The Best Service
Cleaning and Pressing Prompt Service. Phone: Sackville 2786-J
**M. E. GIFFIN** DESIGNER AND TAILOR
The Up-Stair Tailoring Shop 43 Granville St., HALIFAX.
Moderate Prices

Stewart MOTOR TRUCKS
**W. WALTER WATT**
**91½ Lower Water Street**
**TELEPHONE SACKVILLE 699**

WILLIAM F. BLANK Billiards and Pool
WHOLESALE TOBACCONIST AND SUNDRIES
579-583 BARRINGTON STREET



Hubley Caleb F warehouse clk H M Customs h 60 Charles
Hubley Carl F clk G P Mitchell & Sons Ltd 3 Prince b 60 Charles
Hubley Carrie Miss emp Moirs Ltd b 82a St John Ave
Hubley Cecil b 121 Windsor
Hubley Charles clk Gottingen St Pharmacy b 9 McCully
Hubley Clarence W asst mgr Robinson's Clothes Shop h 39 Edward
Hubley Clifford fireman Roundhouse h 31 Mass Ave
Hubley Clifford E secty Rainnie & Keator Ltd h 272 Gottingen

**HUBLEY C A**
**New and Second Hand Clothing**
**79 Argyle h 245 Robie**

Hubley's Dye Works Cleaning pressing dyeing 1022 Barrington
Hubley Edgar C clk W I Hubley & Co b 352 Gottingen
Hubley Eliza (wid Peter) h 71 West
Hubley Elizabeth (wid John K) h 1022 Barrington
Hubley Elizabeth (wid Isaac) h 28 Grafton
Hubley Elsworth bell boy Halifax Hotel b 112 Argyle
Hubley Emma (wid Silas) h 99½ Windsor
Hubley Ernest tmstr Clarke Hook & Co b 71 West
Hubley Ernest A baker h 19 Belle Aire Terrace
Hubley Ernest F of W I Hubley & Co h 297 Maynard
Hubley Erin h 46 Longard Rd
Hubley Frank h 71 West
Hubley Fulton pipe fitter Muldowney & Godwin h 20 Summit
Hubley George A (OAS) h 16b N Park
Hubley George A carp h 228 North
Hubley George C emp City Works h 183 Agricola
Hubley George F caretaker St John's Cemetery h Fairview
Hubley Georgina Miss steno Mahons Ltd h 2½ Cherry
Hubley Gerald b 121 Windsor
Hubley Herbert A carp h 19 Phillips
Hubley Howard H excise officer Inland Revenue Dept h Bedford
Hubley Ira D cond "Tally-Ho" Orchestra h 103 Preston
Hubley Janet (wid Wm) b 115 Upper Water
Hubley Jennie Miss nurse Camp Hill Hospital b 99½ Windsor
Hubley Jennie (wid Thomas A) h 57 Louisburg
Hubley Joseph E cook h 9 McCully
Hubley J William clk C A Hubley h 67 Queen
Hubley Laura Miss matron Military Hospital b 134 Henry
Hubley Louis C (OAS) h 67 Fredericton Ave
Hubley Louis E chauffeur h 2½ McCully
Hubley Louise Mrs h 13 Lady Hammond Rd
Hubley Marie Mrs clk Brager Bros Ltd b 245 Robie
Hubley Mary (wid J H) h 7 Bishop
Hubley Milton A hardware 2 N Creighton cor Young h do
Hubley Minnie Miss buyer Mahons Ltd b 2½ Cherry
Hubley Norman clk Clayton & Sons h 231 North
Hubley O R cpl (OAS) h 272 Gottingen
Hubley O R carp h 7½ Hennessey
Hubley Pearl (wid Ira) b 115 Upper Water
Hubley Percy collector Willis Piano Co b 9 McCully
Hubley Reuben salesman Cragg Bros Co Ltd b 115 Upper Water
Hubley Robert T lab h 25 Kane
Hubley Russell S mgr Hubley's Dye Work h 1022½ Barrington
Hubley Thomas lab b 89 Walnut
Hubley Thomas barber (OAS) b 115 Upper Water
Hubley William emp Faulkner & McDonald h 94 Benson Court
Hubley William I of W I Hubley & Co h 352 Gottingen
Hubley William I & Co (W I Hubley) grocers 352 Gottingen
Huddleston Rev Arthur L M A B D Pastor First Baptist Church h 45 Vernon
Hudden William b 427 Brunswick
Hudgins Rupert b 256 Gottingen
Hudson Albert E chief Petty Officer "Niobe" h 111 Almon

**HUDSON BAY INSURANCE CO**
**(C A Evans) res mgr**
**Frank Rhind, asst secty)**
**Queens Bldgs, 175-177 Hollis**
**(See colored insert)**

Hudson Bert rms 37 Inglis
Hudson David lab h 4 Gerrish Lane
Hudson G motorman N S T & P Co
Hudson John pipefitter Shipyards b 82 Brunswick
Hudson John ironworker h 31 Longard Rd
Hudson William lab rms 13 Bishop
Hudson William tmstr b 4 Gerrish Lane
Hue John M photographer b 29 Prince


BOUTILIER'S LIMITED FISH MERCHANTS
30 BEDFORD ROW PHONES SACKVILLE 706, 707, 708, 709



Huestis Grace M Miss steno Eastern Trust Co b 90 Dutch Village Rd
Huestis L L Mrs h 90 Dutch Village Rd
Huestis Isadore L h 255 Barrington
Huggan Emma F Mrs b 971 Barrington
Huggan Mary A Miss h 971 Barrington
Huggins Brenton student b 5 Brenton
Huggins George M principal Richmond School h Rockingham
Huggins Gertrude (wid J A) h 49 Queen
Huggins G Miss filing clerk "Bellevue"
Huggins John emp Car House N S T & P Co h 3 South Clifton
Huggins M F Miss clk Dom Express Co b Rockingham
Huggins Ruth K Miss ledger kpr Royal Bank of Canada (North End Branch) b Rockingham
Hughes Anatasia Miss b 7 Maynard
Hughes Annie Miss clk E E Parsons b 7 Maynard
Hughes Annie Miss h 45a Bell Rd
Hughes Arthur E emp Chronicle b 1 Black Court
Hughes A Frederick emp N S Nursery h 32 Gottingen
Hughes A T A clk h 32 Gottingen
Hughes Beulah S Miss b 9 South
Hughes Beulah W Miss steno J W Gorham & Co b 21 Jennings
Hughes Everett asst opt King Edward Theatre b 32 Gottingen
Hughes Florence Miss steno b 113 Gerrish
Hughes Frank machinist Halifax Shipyards b 113 Gerrish
Hughes Frank water insptr Water Dept h 169 Agricola
Hughes F M Miss steno Soldiers' Settlement Board b 113 Gerrish
Hughes George emp baggage dept C N R
Hughes George lab h 39 Blowers
Hughes Gerald plumber b 113 Gerrish
Hughes Godfrey slsmn Mahons Ltd b 56 Queen
Hughes James carp h 247½ Brunswick
Hughes James A chief steward Cable steamer "Minia"
Hughes John lab h 7 Maynard
Hughes John skilled lab Dockyard h 113 Gerrish
Hughes John A baker Moirs Ltd h 73 Grafton
Hughes John A cond C N R h 9 South
Hughes John E foreman painter N S T & P Co h 10 Seldon
Hughes John W clk P O b 169 Agricola
Hughes Joseph checker Deepwater h 1 Black Court

R. N. McDONALD
The People's Grocer
HIGH-CLASS
Groceries, Flour and Feeds
CORNER ARGYLE AND JACOB STREETS

Hughes J A chainman Pickings & Rowland b 56 Queen
Hughes J W Lieut h 113 Morris
Hughes Kathleen Miss P B X opr Royal Print & Litho Ltd b Ochterloney
Hughes Lennie b 41 North
Hughes Robert N mfrs agent h 21 Jennings
Hughes Thomas machinist b 223 Brunswick
Hughes Victor mate S S "Mackay-Bennett" h 79 Rhode Island Ave
Hughes William blksmith Stroud & Eveleigh h 161r Maynard
Hughes William emp City Works h 33 Cogswell
Hulan Elizabeth emp Moirs Ltd b 70 Falkland
Hulber John emp R M S P Co h 6 Walnut
Hull Edward sterotyper Herald & Mail h 11 Vernon
Hull Frederick E mech supt Board School Commissioners h 96 LeMarchant
Hull Jennie E M Miss clk "Bellevue" b 96 LeMarchant
Hull Mary C Miss clk M T & T Co b 96 LeMarchant
Hull Thomas b 11 Vernon
Hull William car clnr N S T & P Co rms 219 Agricola
Hulme Albert checker frt shed b 14½ Uniacke
Hulme Charles car rpr h 14 Uniacke
Hulme Harry b 14 Uniacke
Hulme John W car clnr b 14 Uniacke
Hum Tom waiter King Cafe b do
Hum You waiter King Cafe b do
Human Percy carp h 22 Uniacke
Hume Bessie Miss tchr Dartmouth School b 39 Bedford Row
Hume Cora Miss student b 2½ Cherry
Hume Elsie Miss grocer 898 Barrington h 3 McCully
Hummerson Louis staff qtr mstr sergt C O C b 86 Pepperell
Humphrey Frederick T lab City Works b 204 Grafton
Humphrey George glazier b 227 Brunswick

Stewart MOTOR TRUCKS
W. WALTER WATT
91½ Lower Water Street
TELEPHONE SACKVILLE 699

Northern Electric Company, Ltd.
67 Upper Water St., HALIFAX
Phone Sackville 2420, 2421 & 774

G. M. SMITH & CO., LTD. UMBRELLAS AND PARASOLS.
481-483 BARRINGTON STREET.



Humphrey Joseph carp h 152 Young
Humphrey Matilda (wid Thomas) b 122 Edward
Humphrey R H Major C A P C King Dartmouth
Humphrey William G emp Robin Jones & Whitman b 179 South Park
Humphrey William M Colonel h 179 S Park
Humphries Edward T emp N S T & P Co b 296 Chebucto Rd
Hunt Abigail (wid William) h 27 Longard Rd
Hunt Annie A Miss emp Clayton & Sons h 895 Barrington
Hunt Arthur mechanic h 179 Upper Water
Hunt Arthur jr b 112 Allen
Hunt Arthur J sr contractor h 112 Allen
Hunt Bernard R emp Moirs b 295 Oxford
Hunt Catherine (wid James) h 295 Oxford
Hunt Charles longshoreman h 87 Creighton
Hunt Daniel porter Deepwater h 895 Barrington
Hunt Doris Miss b 166 Creighton
Hunt Miss Evelyn b Y W C A 66 Hollis
Hunt Florence b 295 Oxford
Hunt Frank b 4r Proctor
Hunt Frank W tmstr h 119 Cornwallis
Hunt Frederick J emp Moirs Ltd b 295 Oxford
Hunt F porter D A R frt shed b 296 Agricola
Hunt George emp Moirs Ltd b 77 Hollis
Hunt Miss Gladys emp Globe Laundey b 240 Gottingen
Hunt Harold office boy Halifax Relief Commission b 299 Oxford
Hunt Hazel emp V Pitkavitch rms 919 Barrington
Hunt Isabella (wid Thomas) h 4r Proctor
Hung John H h 296 Agricola
Hunt Joselene h 166 Creighton
Hunt Joseph emp C N R h 150 Young
Hunt Joseph (OAS) h 83 Hollis
Hunt J Johnstone H C D C L barrister and solicitor Judge Juvenile Court 27 Prince h 92 Victoria Rd
Hunt Lawrence lab b 143½ Chebucto Rd
Hunt Lydia (wid Charles) h 299 Oxford
Hunt Mary Miss emp Moirs Ltd b 112 Allen
Hunt Mildred (wid Harry) h 27 Maitland
Hunt Richard (OAS) h 11 Chatham Ave
Hunt Thomas emp Boutilier's Ltd b 168 Lower Water
Hunt Thomas W laborer h 143½ Chebucto Rd
Hunt William frt handler freight shed b 895 Barrington
Hunt William b 112 Allen
Hunter Alice Miss school tchr b 152 Henry
Hunter Andrew M contr h 80 Jubilee Rd
Hunter Belton C emp Wm Stairs Son & Morrow h Jollymore
Hunter Charles carp Purdy Bros Ltd
Hunter Elizabeth Mrs (widow) b 390 Agricola
Hunter Etta Mrs (widow) h 8 Kent
Hunter Eunice (wid William H) b 27 Willow
Hunter Frederick stevedore h 85 Hollis
Hunter F C clerk Technical College b Armdale
Hunter Gertrude L steno supervisor's Dept Royal Bank b 132 Robie
Hunter Harry tmstr h 220 Longard Rd
Hunter Henrietta (wid Walter) graduate nurse h 8 Kent
Hunter James painter b 28a N Park
Hunter Jessie G Miss steno b 8 Kent
Hunter Joseph G letter carrier h 28a N Park

**HUNTER J KEMPTON**
**Contractor and Builder, 152 Henry h do**

Hunter Laurie clk b 34 Cedar
Hunter Levina (wid Simeon) h 34 Cedar
Hunter Lurlie Miss clk Wood Bros Co Ltd b 34 Cedar
Hunter L chef Carleton Hotel Ltd b do
Hunter Mabel Mrs (widow) b 390 Agricola
Hunter Mabel Miss clk H M Dockyard b 27 Willow
Hunter Mary (wid William) b 28a N Park
Hunter Merle Miss bkpr C R Hoben & Co b 34 Cedar
Hunter Roy E chief clk C N R frt dept h Jollymore
Hunter R H clk B & H Ltd b 41 Allen
Hunter W M L engineer Halifax Shipyards Ltd b 412 Tower Rd
Huntington Seymour H plumber h 127 Spring Garden
Huntley Elsie Miss tel opr Camp Hill Hospital b 4 King's Place
Hupman Charles chief porter Dom Express S E T h 960 Barrington
Huntley James A carp h 4 King's Place
Hunton Hedley emp C N R b 27 Blowers
Hupman Earle scaleman Dom Express Co b 23 North Park
Hupman Ezina Miss emp F W Woolworth Co b 23 N Park
Hupman Roland clerk Herald and Mail b 63 Sackville
Hurd B emp Brandran & Henderson Ltd
Hurd John lab h 104 Upper Water

DR. E. P. ENNIS —DENTIST—
485 BARRINGTON ST.
OPPOSITE ST. PAUL'S CHURCH



Hurley Annie (wid Thomas) h 117 Cunard
Hurley Edward A (OAS) b 117 Cunard
Hurley Elizabeth Miss b 544 Oxford
Hurley George P h 22 Bayers Rd
Hurley James A general agt Confederation Life Association h Dartmouth
Hurley Jean Mrs car cleaner C N R Round house
Hurley John laborer Dockyard h Commons
Hurley John loco insptr b 117 Cunard
Hurley Josephine Miss nurse b 22 Bayers Rd
Hurley Margaret A (wid Patrick) private Hospital 20 Bayers Rd h do
Hurley Mary Miss b 544 Oxford
Hurley Maude Miss clerk b Bell Road
Hurley Morris lab Dockyard b 14 Bishop
Hurley Morris emp Shipyards h 42 Gottingen
Hurley Reuben J mason h 16 Bayers Rd
Hurley Richard painter b 117 Cunard
Hurley Sarah h 544 Oxford
Hurley Thomas D (OAS) b 117 Cunard
Hurley William A lab h 30 Cork
Hurley William P b 117 Cunard
Hurley William R foreman checker Deepwater h 173 Jubilee Rd
Hurrell Daisy Miss b 17 Smith
Hurrell Frederick clk R G Dun & Co b 17 Smith
Hurrell William taxi driver h 17 Smith
Hurshman Agnes (wid John) h Fairview
Hurshman Albert A porter Deepwater b 665 Robie
Hurshman Alfred emp Brandram-Henderson Ltd h 1½ North Clifton
Hurshman Andrew emp Brandram-Henderson Ltd h 1½ N Clifton
Hurshman Angus h 84 Creighton
Hurshman Benjamin emp City Works h 24 Bauer
Hurshman Charles emp M T & T Co h 224 Agricola
Hurshman Della Miss b 1½ N Clifton
Hurshman Edward tmstr Hopgood & Sons b 224 Agricola
Hurshman Fred b 64 Macara
Hurshman George b 665 Robie
Hurshman Gordon tmstr R E Gannon b 84 Creighton
Hurshman Henry carp h 64 Macara
Hurshman Howard emp City Works b 64 Macara
Hurshman James h 84 Creighton
Hurshman James upholsterer The W T Francis Furnishing Co b 93 Windsor
Hurshman John V lab h 58b Endicott Ave
Hurshman Mary (wid Lewis) h 61 Maine Ave
Hurshman Maude Miss saleslady Ideal Ladies' Store b 84 Creighton
Hurshman Nellie Miss emp Moirs Ltd b 1½ North Clifton
Hurshman Purney (OAS) h 12 Bishop
Hurshman Redmond emp Moirs Ltd b 86 Creighton
Hurshman Richard E emp Scotia Pure Milk Co h Fairview
Hurshman Sarah (wid James h 93 Windsor
Hurshman Stanley printer h 109 Charles
Hurshman Thomas J baker h 86 Creighton
Hurshman Vera emp Moirs Ltd b 1½ N Clifton
Hurshman Violet Miss emp Globe Laundry b 224 Agricola
Hurshman William carp h 665 Robie
Hurshman William lab Dockyard h 224 Agricola
Hurst Florence (wid E) b 10 Coburg Rd
Hurst Henry W cooper Moirs Ltd b 29 Yukon
Hurst Joseph watchman Dockyard h 54 Maynard
Hurst J W h 406 Gottingen
Hurwrey Frederick watchmaker Halifax Nautical Co Ltd b 299 Morris
Husbands B Augustus gen agt 20 Prince h 4 Charles
Hussey Albert b 222 Brunswick
Hussey Alexander b 222 Brunswick
Hussey Cyril carp b 70 Grafton
Hussey Lucretia (wid Samuel) h 222 Brunswick
Hussey Mary J (wid Frederick W)h 99 Pepperell
Hussey Mildred clerk M T & T Co b 51 Henry
Hussey Walter (OAS) b 222 Brunswick
Hustin George Major R C G A h 386 Robie
Hutchings Clara (wid Charles Alfred) b 52 Coburg Rd
Hutchings D R Miss asst ledger kpr Ordnance Office Gun Wharf b 68 South Park
Hutchings Jennie (wid Thomas) h 68 South Park
Hutchings John E carp H M C S "Niobe" b 255½ Maynard
Hutchings Mary I (wid Isaac) h 680 Robie

BUTLER BROS. REAL ESTATE MARKET
19 JACOB STREET · Sackville 1082 and 2706

Stewart MOTOR TRUCKS
W. WALTER WATT
91½ Lower Water Street
TELEPHONE SACKVILLE 699

**The Great West Life Assurance Co.**
W. R. C. HEWAT, Nova Scotia Manager.
OFFICE: DENNIS BLDG. INSURANCE IN FORCE OVER 170,000,000



5 Upper Water Street Phone Sackville 197
SATISFACTORY PRINTING---Lino Prin L d.

Hutchings May Miss emp Imperial Oil Ltd b 68 South Park
Hutchings Reginald T gardener b 68 South Park
Hutchings William J clk Shipyards b 68 South Park
Hutchings Ernest emp Royal Hotel b do
Hutchings Annie N Miss steno Royal Bank of Canada b Hawthorne Dartmouth
Hutchinson D A prev officer H M Customs h Dartmouth
Hutchinson Elinor B Miss clk supervisors dept Royal Bank of Canada b 262 Barrington

**HUTCHINSON GEORGE**
**Ice Dealer,**
**Prince Albert Road, Dartmouth**
**(See page 21)**

Hutchinson Leonard S clk C A P C b 143 Morris
Hutchinson William contractor h 6 Chatham Avenue
Hutchison Cameron designer Royal Print & Litho Ltd b 314 North
Hutt Annie Mrs h 181 Quinpool Rd
Hutt Captain Pier 2 b 169 Henry
Hutt Edward b 682 Robie
Hutt Edwin comp Royal Print & Litho Lth b Bligh Dartmouth
Hutt James carp h 38 Maynard
Hutt James N boots and shoes 183 Quinpool Rd h 181 do
Hutt Louis city trav Wm Robertson & Son b 16½ Vernon
Hutt Mary Miss emp Moirs Ltd b 127 North
Hutt Reginald lab Dockyard h 123 Agricola
Hutt Robert lab Shipyards h 123 Agricola
Hutt Wilfred (OAS) b 73 Maitland
Hutton Bernice Miss b 78 Coburg Rd
Hutton D J Miss b 31 Carleton
Hutton Florence Miss emp Globe Laundry b 79 Buckingham
Hutton James of John Hutton h 78 Coburg Rd
Hutton John tobacco and teas 116 Upper Water h 29 Larch
Hutton J N Mgr N S Storage Battery Works Ltd h 31 Carleton
Hutton William H clk John Hutton b 31 Carleton
Hutton William W salesmanager Wm Stairs Son & Morrow Ltd h 100 Edward
Huxon Harry stevedore h 57½ Atlantic
Hyde Kate (wid Michael) h 20 Dresden Row
Hyland Annie Miss b 209 Barrington
Hyland Arthur F cooper h 11 King's Place
Hyland Arthur L porter P O b 209 Barrington
Hyland Frederick cooper W & C H Mitchell Ltd h 138 Market
Hyland Frederick supt Richardson Con Co h 14 Harris
Hyland Irene Miss clk Moirs Ltd b 618 Robie
Hyland John foreman N S Fertilizer Co b Fairview
Hyland Mary (wid James) h 618 Robie
Hyland Maurice shipping clk Arthur Fordham & Co b 209 Barrington
Hyland Ralph office boy Willis Piano & Organ Co b 14 Harris
Hyland Thomas boot and shoe repaire and dealer 207 Barrington h 207 do
*Hynes see also Hines*
Hynes Edward emp Naval Stores Dept b 62 Longard Rd
Hynes Eliza (wid John) h 62 Longard Rd
Hynes George carp h 44 South
Hynes Lemuel engineer's stoker S S "Mackay-Bennett" h 52½ Lawrence
Hynes Reginald clerk N S T & P Co h Dartmouth
Hynes Robert emp Halifax Shipyards b 62 Longard Rd
Hyson Carl carp b 85 Lawrence
Hyson D cond N S T & P Co h 82 St John Ave
Hyson Miss Ethel steno C E Choat & Co b 85 Lawrence
Hyson Hugh warehouseman R B Colwell b 2 Williams
Hyson J emp N S Construction Co b Upper Water
Hyson Joseph P carp h 85 Lawrence
Hyson Kempton emp Dockyard h 435 Brunswick
Hyson Pearl Miss emp Wood Bros b 85 Lawrence
Hyson Vera Miss emp Moirs Ltd b Dartmouth
Hyte John emp Malcolm & Johnston

## I

Ibson Frederick G carp h 10 Summit
Ibson Margaret Mrs (wid) b 10 Summit
Iceton Ervin carp b 15 Longard Rd
Iceton George F emp Imperial Oil Ltd h 15 Longard Rd
Ideal Billiard Parlors Peter Petropolis prop 129-133 Hollis
Ideal Ladies Wear 205 Brunswick
Iler James W cond N S T & P Co h 3 Edinburgh
Iles Margaret Miss bkkpr, b 2 Fern Ave

W. KEAN DEALER IN ALL KINDS OF FISH
106 GERRISH STREET
Phone Lorne 1 and 2.



Iles Mary C Miss clk Mahon's Ltd b 2 Fern Ave
Iles Thomas emp Moirs Ltd h 49 George
Iles Thomas pipefitter h 2 Fern Ave
Illingsworth Harry lab h 51 Mewburn Ave
Illsley J K trav Brandram-Henderson Ltd, res Port Williams N S
Imhoff Archie carp h 47 Longard Rd
Immigration Building Pier No 2 Deepwater Terminus Upper Water
Imperial Clothing Co (J Simon prop) 59½ Gottingen

**IMPERIAL GUARANTEE AND ACCIDENT INSURANCE CO, OF CANADA**
**Best Accident and Sickness Insurance**
**Guarantee Bonds**
**Elevator, Plate Glass, and Automobile Insurance**
**"Strong to Pay, Fair to Settle."**
**S C W Tait, Provincial Manager**
**58 Bedford Row**
**Telephone Sackville 262**
**IN THE MORNING**
**(See page 17 )**

Imperial Hotel Howard W Ritcey prop 35 Duke
Imperial Life Assurance Co of Canada J C Gass provincial mgr r114-115 Roy Bldg, 435 Barrington

**IMPERIAL OIL LTD,**
**S S Shatford manager,**
**Illuminating and Lubricating Oils**
**Imperial Oil Co Wharf foot Duke**
**Refinery Imperoyal Dartmouth**

**IMPERIAL PUBLISHING CO LTD,** I C Stewart Pres. 612-618 Barrington
Imperial theatre, Myra Hirchorn prop 404 Barrington
**IMPERIAL TOBACCO CO OF CANADA LTD,** E Gaboury mgr, 52-54 Granville
Imperial Trade Agency E A Saunders agt Board of Trade Rooms 231 Hollis
Ince George mach b 5 Lundy Lane
Ince Lester porter C P R b 56 Gerrish
Independent Boot Club L F Stoneman mgr, foot Quinpool Rd
I O D E Home, Eliza P Brison M D, supt 401 Quinpool Rd
Independent Order of Oddfellows Hall (Geo Graves janitor) 16 Buckingham
Indian River Lumber Co F J Crooks mgr Cragg Bldg 505 Barrington
Industrial Advocate (The) F P Ronnan editor 37 Sackville
Industrial Publishing Co Ltd (The) F P Ronnan pres 37 Sackville
**INDUSTRIAL SCHOOL,** W J Johns supt 403 Quinpool Rd
**INDUSTRIES AND IMMIGRATION DEPT,** W B MacCoy secy 197 Hollis
Infants Home 202-210 Tower Rd
Ingersoll Charles, meat-cutter rms 54 Bloomfield
Ingersoll Robert meat cutter Sanford Ltd, h 54 Bloomfield
Inghan Robert tmstr h 29 Grafton
Inglis Arthur student b 176 Robie
Inglis Beatrice Miss saleslady Mahon's Ltd b 904 Barrington
Inglis Constance Piano tchr Ladies College b 176 Robie
Inglis Edward J clk C N R frt office h 904 Barrington
Inglis Elizabeth (wid Henry) h 30 Wellington
Inglis Harry clk C P R b 8 Compton Ave
Inglis F L (Royal Insurance Co) b 88 Victoria
Inglis John porter D A R h 904 Barrington
Inglis John M h 176 Robie
Inglis John M draftsman b 176 Robie
Inglis J A clk Post Office
Inglis Katherine Miss violin tchr Hfx Conservatory of Music, Dartmouth Branch b 176 Robie
Inglis Maud E Miss b 904 Barrington
Inglis Thomas clk W P C Inglis h 126 Cunard
Inglis William P C clothing store 52-56 Gottingen h 126 Cunard
Ingram Charles emp Hfx Shipyards h 85a Mewburn Ave
Ingram Joseph groceries 4 George h do
Ingram Marguerite Miss emp Halifax Steam Laundry b 4 George
Ingram Mary A Miss emp Halifax Hotel b 4 George
Ingram Miss Teresa emp Moir's Ltd b 4 George
Inkpen George D carp h 24 Summit
Inkpen L Gertrude (wid Stephen) h 23 Duncan
Inkpen Thomas B clk (O A S) b 23 Duncan
Inkpen Thomas L carp h 5 Gladstone
Inkpen Winnifred Miss clk Michael J Fahie b 23 Duncan
*Innes see also Ennis and Innis*
Innes Alex h 9 Vernon

B. J. Hatt & Son Painters & Decorators. Paper Hanging and Sign Painting. 17½ Grafton Street

Stewart MOTOR TRUCKS
W. WALTER WATT
91½ Lower Water Street
TELEPHONE SACKVILLE 699

W. KEAN Lobsters and Oysters in Season. Prompt Delivery
106 GERRISH STREET. - - - - Phone 1 and 2

Innes Charles A letter carrier h 419 Agricola
Innes Collin C eng b 207 Coburg Rd
Innes Erroll M pipefitter b 54 Henry
Innes George A mach Drydock
Innes Gladys M Miss steno A E Curren & Co Ltd b Dahlia Dartmouth
Innes Gordon H clk Bauld Bros Ltd (O A S) b 54 Henry
Innes Harry F clk R J Devanney h 54 Henry
Innes Isa H Miss steno Saunders & Duffus b Y W C A
Innes Jean room 79 Lawrence
Innes J Aubry marine eng h 253½ Maynard
Innes Lillian F Miss steno U S Shipping Board, b 21 Morris
Innes Millia (wid Harry F) b 48 Henry
Innes Myrna (wid Elmer) b 22 Dresden Row
Innes & O'Hara Compass Adjusters and instructors in Navigation, Simpson Bldg 3 Buckingham
Innes Richard S packer Webster Smith Co Ltd h 41 John
Innes Robert lab h 10 Oak
Innes Robert A librarian Cambridge Library Queen h 35 John
Innes P plumber Farquhar Bros Ltd

**INNES S D, Dealer in milk and cream, phone Lorne 5, 29 Hunter, h do**

Innes Walter R janitor Hfx Academy h 68 Willow
Innes Wilbert A captain of Innes and O'Hara, h 43 Brenton
Innes Miss Ella M clk Ben's Ltd Quinpool Rd branch, b 288 North
Innes William S gardener h 48 Henry
Innes W F Miss nurse b 68 Williams
*Innis see also Ennis and Innes*
Innis Charles S clk M S Brown Ltd b 124 Morris
Innis Everett emp N S T & P Co b 68 Willow
Innis George A wire chief M T & T Co Lorne Exchange h 4 Edward
Innis George S builder and contractor 4 Edward h do
Innis John chauffeur Farquhar Bros b 878 Barrington
Innis John R emp J McInnis & Son Ltd h 288 North
Innis William shipworker Drydock h 80 S Kline

**INSPECTOR OF TAXATION DEPT,** of Finance Eastern Trust Bldg

**INSPECTOR OF WEIGHTS AND MEASURES** 3 George

**INSTITUTE OF CHARTERED ACCOUNTANTS OF NOVA SCOTIA,** G Wallace Dickson C A, pres, Henry D Creighton secty, 223 Hollis

**INSTITUTE OF SCIENCE LIBRARY,** Harry Piers Techincal College Spring Garden Rd

**INSURANCE CO OF NORTH AMERICA,** (Fire and Automobile) A J Bell & Co agts, 105 Hollis

**INTERNATIONAL CORRESPONDENCE SCHOOLS,** H B Croscup mgr, rm 121 Roy Bldg, 435 Barrington

International Jobbers Ltd gen, dlrs, 74½ Gottingen
Ireland Claude (O A S) h George's Island
Irish George H salesman h 70 Morris
Irish Grace Miss steno Military Social Service Dept, 121 Hollis b Y W C A 255 Brunswick
Irlam Thomas G (O A S) h 257 Maynard
Irons Fred M of S R Cossey & Co, h 20 Vernon
Irons Jack clk rms 79 Hollis
Irons John D caretaker Wanderers' Grounds h 41 Henry
Irons William (hoseman) No 3 Engine House Morris b do
Irons Winnifred K Miss acct Highways office b 41 Henry
Irvin Bonnar C emp (Cash & Carry) 117 Gottingen b 104 Argyle
Irvin Wm emp shipyards b 44 North
*Irving see also Erving*
Irving A plumber Farquhar Bros Ltd
Irving George W T secy Education office h 194 Robie
Irving James h 63 Pepperell
Irving Ray carp h 258 Maynard
Irving Roy H capt h 981 Barringon
Irwin Alice C bkpr M T & T Co b 312 Morris
Irwin Blanche (wid W D) h Marlborough Woods
Irwin Pearl Miss clk Balcom & MacLeod 174 Spring Garden, b 51 Hollis

**IRWIN & SONS,** chemists and druggists 99 Gottingen

Isaac Annie (wid Joseph)h 96 Cornwallis
Isaac George clk J & M Murphy b 96 Cornwallis
Isaac Joseph clk J & M Murphy Ltd Duke, b 96 Cornwallis
Isaac Leo (O A S) b 96 Cornwallis
Isaac Yousaff C peddler h 71 Maynard
Isabel Adolphus painter b 10 Alexander Place
Isabel Arthur painter b 10 Alexander Place
*Isenor see also Isnor, Isner and Eisenhauer*
Isenor Burton trackman S E T h 22 Atlantic
Isenor Gladys Miss clk A Dombalagan 191 Quinpool Rd, rm 61 Queen
Isles Harold bomb. R C G A h 69 Dresden Row
Isley James stevedore h 70 Grafton
Isley John grocer 50 Prince h 70 Grafton
Isley Joseph tmstr b 70 Grafton
Isley Richard tmstr h 52 Grafton
*Isner see also Eisenhauer Eisner Eisnor and Isnor*
Isner Clyde carpt C N R Round House h 43 Willow
Isner Edgar J M b 6 McCully

**W. KEAN** DEALER IN ALL KINDS OF **FISH**
106 GERRISH STREET
Phone Lorne 1 and 2.



Isner Frederick (O A S) h 38 Hunter
Isner Gladys C tailoress R Stanford Ltd b 6 McCully
Isner Hilda M Miss tailoress b 6 McCully
Isner Joseph carp School Board h 6 McCully
Isner Oswald Roy diver b 6 McCully
Isner Ralph F h 72 Chebucto Rd
Isner Robie R lab S E T b 6 McCully
Isner Rupert clk Furness Withy & Co, h 440 Robie
Isner Walter D meat marker 135 Gottingen St, h 91 Mumford Rd
*Isnor see also Eisenhauer Eisner, Eisnor and Isner*
Isnor Albert James carp h 49 Charles
Isnor Annie emp Moirs Ltd b Rodney Rd Dartmouth
Isnor Austen (O A S) h 32 Market
Isnor Austen C porter Hfx Hotel h 25 Birmingham
Isnor A Nelson Staff gun sergt C A P C Dennis Bldg, h 102 Maynard

**ISNOR BROS**
**Men's and Boys' Outfitters**
**69 Gottingen and 356 Gottingen**

Isnor Charles (O A S) b 170 Grafton
Isnor Edward (O A S) b 13 James
Isnor Ernest mach h 65 Fredericton Ave
Isnor Ernest E foreman Moirs Ltd h 92 Chebucto Rd
Isnor George policeman b 34a Chatham Ave
**ISNOR GORDON B,** of Isnor Bros, b Birchdale, sum res Milliview
Isnor Grace Miss emp Clayton & Sons b 13 James
Isnor Harold boilermaker b 59 St Albans
Isnor Harold M loco eng C N R h 463 Agricola
Isnor Hazel Miss asst bkkpr H D McKenzie Co Ltd b 42 West
Isnor Isaiah porter C N R frt shed
Isnor James h 170 Grafton
Isnor Joseph C h 376 Young
Isnor Lena emp Moirs Ltd b Maynard Dartmouth
Isnor Lena emp M Morson & Co, b 225 Oxford
Isnor Lewis painter h 51 Preston
Isnor Mary emp Moirs Ltd, Rodney Rd Dartmouth
Isnor May (wid Norman) grocer 58 Willow h do
Isnor Norah (Wid Phillip) h 59 St Albans
Isnor Pearl Miss emp Morris Ltd b 170 Grafton
Isnor Pryor H carp h 42 West
**ISNOR RALPH E,** of W H Isnor & Sons b 2 Harris
Isnor Reginald emp Hfx Shipyards b 128 Maitland
Isnor Robert tmstr Thompson & Theakson h 58 West
Isnor Robert F taxi driver Fred Parsons h 128 Maitland
Isnor Robie carp h 151 Pepperell
**ISNOR ROY M,** of Isnor Bros, h 131 Jubilee Rd
Isnor Russell Y chauf b 38 Willow
Isnor Theresa Miss emp Moirs Ltd b 170 Grafton
Isnor Thomas E foreman M T & T Co h 18 Birmingham
Isnor Violet clk Cozy Corner Tea Room 5 Gottingen b 18 Birmingham
Isnor Watson (O A S) b 129 Agricola
**ISNOR WATSON H,** of W H Isnor & Sons h 21 Harris
Isnor William (O A S) h 49 Charles
Isnor William H, W H Isnor & Sons h 2 Harris

**ISNOR, W H & SONS,**
**Auto Hack and Livery service agts for Paige cars, Wedding carriages a specialty, 1-7 Harris, Phone Lorne 12.**

Isnor W H & Son storehouse Blacksmith shop 138-140 Maynard
Isolation Hospital sup J F Dempster Morris
Issard John porter h 154 Gottingen
Ivany Matthias carp b 68 S Kline
Ives Annie Miss public steno b 147 South Park
**IVES CHARLES K,** mgr Sun Life Assurance Co of Canada h 91 Inglis
Ivimey Samuel medical student, b 77 Lawrence
I X L Store (Thos Inglis mgr) Gents' furnishing 49 Agricola

## J

**JACK A M & SON, Bankers Brokers and Insurance Agents, 169 Hollis**
**(see page 32)**

**JACK CLIFFORD M,** mgr Nova Scotia Fertilizer Co b Halifax Hotel, sum res Birchdale

Stewart MOTOR TRUCKS
**W. WALTER WATT**
**91½ Lower Water Street**
**TELEPHONE SACKVILLE 699**

COATES ELECTRO PLATING PLANT
All Kinds of Plating and Refinishing
FACTORY FOOT OF GEORGE STREET
Halifax Agents: COOLEY BROS., 395 Barrington St.
Phone, Sackville 734 - - House Phone, Harbor 431-R

Lawrence Hardware Co. Ltd.
Wholesale and Retail Hardware
Phone Sackville 374
152-154 Granville Street



Jack Harry h 61-63 George
**JACK PETER R** of A M Jack & Son h 105 South Park
Jackson Alfred h 278 South
Jackson Arthur C, elec b 56 Fredericton Ave
Jackson A Miss saleslady Morton & Thomson b Greenbank Pt Pleasant
Jackson Bessie (wid Fred) b 13 Mass Ave
Jackson Charles A blksmth Dockyard h 31 London
Jackson Chas Wm lab Dockyard b 31 London
Jackson Cora emp James Karas b 28 Morris
Jackson Edward lab h 153 Creighton
Jackson Mrs Ellen (wid Edwards) b 7 Mass Ave
Jackson Ernest P Ry Mail clk b 8 Armoury Place
Jackson Florence Miss clk b 12 Uniacke
Jackson Frank (O A S) h 56a Mewburn Ave
Jackson Harold (O A S) h 55 Maynard
Jackson Harry real estate agt b 5 South
Jackson Harry sergt Citadel b 3 Churchfield
Jackson Harry fancy baker Queen Hotel h 53½ Louisburg
Jackson Ira K Canadian Dental Corps h 8 Armoury Place
Jackson James yardmaster Rockingham h 238½ Oxford
Jackson James jr clk Rockingham Station h 238½ Oxford
Jackson James (O A S) h Greenbank
Jackson James B tmstr b 13 Grafton
Jackson Jennie (wid James P) h 74 Victoria Rd
Jackson John lab h Africville
Jackson John Edward picture store 38½ Agricola h 38 do
Jackson J D clk Bank of N S b 113 Queen
Jackson Lorne repairer Robinson's Ltd b 101 Charles
Jackson Margaret tailoress J C Foster b 31 London
Jackson Minnie Miss emp Traffic Dept M T & T Co b 31 London
Jackson Nelson carp and builder 101 Charles h do
Jackson Miss Nora b 23 Agricola
Jackson Roy blksmth Dockyard b 31 London
Jackson Thomas M chief clk D A R office h 74 Victoria Rd
Jackson Thomas W printer Herald & Mail b 291 Brunswick
Jackson Titus J staple and fancy dry goods 40½ Spring Garden Rd h 40 do
Jackson William H chauffeur h 21 Brunswick
Jackson William H porter C N R h 182 Creighton
Jackson William H H painter h 18 Jacob
Jacobs Elizabeth (wid James) b 284 Oxford
Jacobs George F trav foreman M T & T Co h 284 Oxford
Jacobs William emp Acadian Sugar Refy h 183 Barrington
Jacobson Jacob S workman's Clothing 232 Argyle h 9 Cunard Court
Jacobson Morris student b Y M C A
Jacobson Otto quartermaster "MacKay-Bennett" b 198 Upper Water
Jacques H M Col A D M S Dist Hdqtrs h 141 Coburg Rd
Jacques Margaret (wid Hartley) emp Waegwoltic Ltd b 237½ Barrington
Jacques Percy stevedore Pickford Black's Wharf h 148 Queen
Jago John William Mrs b 34 Bishop
**JAKEMAN WALTER,** veterinary surg 1-3 Doyle h 1 Hastings
Jakin Max prop The Reasonable Grocery Store 1 Argyle h 20 North
James Ada (wid Peter) temp drinks 69½ George
James Clara A Miss tchr Alexander School b 343 Brunswick
James C watchman Dockyard
James Dorothy M Miss mlnr New York Mlnr Parlors b 59 Victoria Rd
James Fred G checker h 343 Brunswick
James George mach C N R roundhouse h 70a Rhode Island Ave
James George A jr clk Hfx Shipyards h 7 Black
James George A sr, chief police Hfx Shipyards h 294 Upper Water
James George H clk (O A S) h 430 Robie
James Ida M Miss clk A W Redden & Son b 59 Victoria Rd
James Katherine (wid John) clk T J Jackson rm 67 Queen
James Madeline H Miss clk Mahons Ltd b 59 Victoria Rd
James Marion Miss slsldy Nielsen & Mills b 59 Victoria Rd
James Nellie Miss b 59 Victoria Ave
James P Phalen mach Round House b 5 Black
James Quin mach North End Garage b 87 Cunard
James Ralph J (O A S) b 59 Victoria Rd
James Robert H (O A S) h 7 Charles
James Sidney G seaman b 51 Duke
James Stephen H h 151 Chebucto Rd
James Thomas C coll Inland Revenue Dept h 15 Inglis
James William sr, clk Gas Works h 59 Victoria Rd
James William jr lab Gas Works b 59 Victoria Rd
James William J carp h 128 Duncan
Jamieson Arch blr mkr hlpr Dockyard b 5 Lilac

**PARK BAKERY** WHOLESALE BAKERS
22 TOWER ROAD - - - C.McC. Ring, Proprietor
Telephone Sackville 1220



Jamieson Gordon W Motor truck driver Dockyard
Jamieson Harriet J Miss tchr Bloomfield Academy b Birchdale
Jamieson Joseph R letter carrier h 43 Creighton
Jamieson Paul D traveller Dom Rubber System b 23 Morris

**JAMIESON PETER,**
**Watchmaker, Keith Bldg,**
**409-415 Barrington**
**h 5½ Louisburg**

Jamieson R H emp pier 2 b 23 Morris
Jamieson Walter T grocer Taxi Service 52 Hollis h do
*Janes see also Jaynes and Jeans*
Janes Dorothy emp M T & T Co b 34 Maynard
Janes Edward clk Post Office b 34 Maynard
Janes George carp h 34 Maynard
Janes Samuel gardner Dockyard b 100 Quinpool Rd
Janes Walter (O A S) h 100 Quinpool Rd
Janett Nellie maid b 95 Spring Garden Rd
Janigan Melikon grocer 282 Upper Water h do
Jardine George b Royal Hotel
Jardine Sadie nurse h 344 Gottigen
Jarr Frank clk John Pearl b 96 West
*Jarrett see also Jerrett*
Jarrett Ellen Mrs (wid) h 95 Spring Garden Rd
Jarrett James painter David Roche h 83 Rhode Island Ave
Jarrett James blksmth City Works b 2 Black Court
Jarrett Joseph A jr, messenger and junior clk Dockyard
Jarrett J A sr storehouse man Dockyard
Jarrett Wm J painter Roche & Co Granville, b Armdale
Jarvis Chas C concrete mixer Edward Maxwell b 37 Bauer
Jarvis J painter Roche & Co Granville
Jasperon Alex emp C W Outhit h 77½ Agricola
Jay Adrin emp Adams Express Co b 17 Mass Ave
Jay L Corpl C A M C Dist Hdqtrs b R A Park
Jayne Harry tmstr b 57a Rhode Is Ave
Jayne Helen Miss emp Moirs Ltd b 57a Rhode Island Ave
*Jaynes see also Janes, Jeans*
Jaynes Thomas H of Thos H Jaynes & Son h 48 Macara
Jaynes Thomas H & Son blksmths Cooks Wharf 47 Upper Water
Jaynes William blksmth h 265 Agricola
Jeannot Amelia restautant & cigars 705½ Barrington, h 705 do
*Jeans see also Janes, Jaynes*
Jeans Albert confec h 25 Hunter
Jeans Fannie Miss slsldy M S Brown & Co Ltd b 16 Mitchell
Jeans Florence Bemp M Myers b96Charles
Jeans Harry dairyman 22 South Clifton h do
Jeans William emp Casino Theatre b 24 South Clifton
Jeans William A foreman Smith & Proctor h 24 S Clifton
Jedis William H emp Faulkner & McDonald h 926 Barrington
Jeffers J D salesman Northern Electric Co Ltd b 146 Preston
**JEFFERS ROBT L** secty treas Davison Parker Co Ltd h 146 Preston
Jefferson Bernard eng h 9 Miller
Jefferson Frank E, foreman repair Dept N H Phinney Ltd b 89 Coburg Road
Jefferson Gertrude E bkpr W F Spruin b 13 Miller
Jefferson John gardener h 13 Miller
Jeffery Andrew emp Gas Works b 9 Doyle
Jeffery Pearl clk J J O'Brien b 845 Barrington
Jeffery Benj tmstr h 50½ Willow
Jeffery E W slsmn Can Gen Elec Co Ltd h 135 Harry
Jeffery George stevedore h 13 Maynard
Jeffery I private C A M C h 23 May
Jeffries Annie Miss emp Moirs Ltd h 12 Cunard
Jeffries Charles baker b 845 Barrington
Jeffries Isaac emp Scotia Pure Milk Co Ltd h 229 Brunswick
Jeffries John lab h 29 Prince
Jeffries Tobias stevedore h 845 Barrington
Jeffry W S opr Pacific Cable Board b 80 South Park
Jemmott M Fitzgerald, prin Africville School h 58 Gottingen
Jenkins Arthur Wm eng h 26 Starr
Jenkins Charles coachman Snow & Co Ltd h 63a Fredericton Ave
Jenkins George J stevedore h 45b Mass Ave
Jenkins Joseph A mason h 10 S Bland
Jenkins Leigh mechanical dentist (O A S) h 14 John
Jenkins Max prop People's Store 26 Blower h North

**W. KEAN** Lobsters and Oysters in Season.
106 GERRISH STREET. - - - Prompt Delivery
Phone Lorne 1 and 2

Stewart MOTOR TRUCKS
**W. WALTER WATT**
**91½ Lower Water Street**
**TELEPHONE SACKVILLE 699**

**Scotia Woodworkers Ltd.** Mfrs. Lumber, Builders' Material, Furniture and Office Fittings.
**Factory: Oxford, N. S. - - Office: 18 Davison Street, Halifax**



Jenkins Minnie Miss waitress Green Lantern rms 92 Queen
Jenkins Percy carp & builder b 8 Fern Lane
Jenkins Thomas H porter Wood Bros Co Ltd h 190 Gottingen
Jenkins Walter G b 32 Maynard
Jenks A S electrical eng student b 37 Sackville
**JENKS STUART, K C,** of McInnes Jenks Lovett & Kenny h 42 Edward
Jennett Rev Father prof Holy Heart Seminary Quinpool Rd b do
Jennex Alex mach h 21 Merkel
Jennex Curtis James tmstr b 80 Maitland
Jennex Hazel Winnifred emp M T & T Co b Portland, Dartmouth
Jennex M Miss Mail clk "Bellevue" b 21 Merkel
Jennex Walter clk A & W Smith & Co b 88 Maitland
Jennex William W emp Harris Abattoir Co h 88 Maitland
Jennings Alfred porter C N R frt shed
Jennings Dennis emp Hfx Shipyards h 212 Brunswick
Jennings Miss Ella b 208 Agricola
Jennings Frank stevedore b 14 Starr
Jennings Freeman stevedore h 9b St John Avenue
Jennings F P civil eng Dockyard
Jennings Gordon shipwright Dockyard h 28 Summit
Jennings Gordon b 907 Barrington
Jennings Gordon D carp h 33 John
Jennings John J, grocery store, 44 Yale h do
Jennings Michael emp C N R h 64a Mewburn Ave
Jensen Dora Miss bkpr J A Leaman & Co b 210 North
Jensen Emmanuel supt cloth dept Clayton & Sons h 10 Chestnut
Jensen George emp W & A Moir
Jensen James E clk B & H Ltd h 26 Walnut
Jensen Mariane drsmkr 547 Barrington b 10 Chestnut
Jensen Miss Myrtle clk J A Leaman & Co b 210 North
Jensen Peter J cable foreman S S "MacKay-Bennett" h 210 North
Jensen Victor emp Hfx Transports Ltd h 93 Duncan
Jerome William F (O A S) h 56 St John Avenue
Jerusalem Warehouse J E Morse & Co 251-253 Hollis
Jessean W J lineman M T & T Co b 279 Barrington
Jessinghouse Peter A foreman foundry Dockyard, h Thistle Dartmouth
Jessome Mary Miss b 33 Gottingen
Jesperson Alex driver R N McDonald h 72 Agricola
Jewell Donald fisherman b 64a St John Avenue
Jewell Harry painter David Roche h 64a St John Ave
Jewers Charles Austin stevedore h 56 Mewburn Ave
Jewers Elizabeth Miss emp Globe Laundry b 61 St John Ave
Jewers Ellen (wid John) h 61 St John Ave
Jewers Frank lab b 61 St John Ave
Jewers Janie Mrs emp Moirs Ltd b 252 Maynard
Jewers Leonard lab h 42 Maynard
Jewers Murdock carp h 6 School
Jewers Samuel stevedore b 289½ North
Jewers Thos stevedore Dockyard h 21b Rhode Island Ave
Jewers Whitman (O A S) b 61 St John Ave
Jim A S laundry 93 Creighton h do
*Jodrey see also Joudrey*
Jodrey Ellis blksmth Cook Construction Co b 67 Victoria Rd
Jodrey Ellis N of Jodrey & Oicle h 67 Victoria Rd
Jodrey & Oicle contrs 67 Victoria Rd
Jodrey Robert W barber E Langille b 12 South
Johns Charles nightwatchman City Home b do
Johns Florence (wid Charles) h 116 Gerrish
Johns Frederick b 130 Creighton
Johns George acct J & M Murphy h 24 Cherry
Johns Hugh painter b 130 Creighton
Johns Martha Mrs (wid) 58 Quinpool Rd
Johns Mary E tchr b Old Ladies Home 228 Gottingen
Johns Mary Mrs h 4 Brenton Place
Johns Myrtle E Miss steno Great West Life Association b 50 Edward
Johns William h 10 Tower Rd
Johns William H painter h 109 Pepperell
**JOHNS WILLIAM J,** supt Halifax Industrial School 403 Quinpool Rd h do
*Johnson see also Johnston and Johnstone*
Johnson Adora Miss b 154 Creighton
Johnson Agnes (wid Edward) h 4a Chatham Ave
Johnson Albert carp h 309 Quinpool Rd
Johnson Albert G of Thomas C Johnson & Sons h 123 Coburg Rd
Johnson Alfred (O A S) h 67 Brunswick
Johnson Alice Miss drsmkr b 6 Hurd
Johnson Alice (wid Lawrence) h 6 Hurd
**JOHNSON ALMOND D,** prop Maple Leaf Dairy 59 Duncan h do
Johnson Andrew J emp Dockyard h 48 Maynard
Johnson Angus carp h 8 Stairs
Johnson Annie (wid Reuben) h 35a Bell Rd

BUTLER BROS. REAL ESTATE MARKET
19 Jacob Street, Phone Sackville 1082-2706



Johnson Annie Mrs charwoman h 181 Grafton
Johnson Arthur driver American News Co Ltd, b 67 Brunswick
Johnson Arthur lab Dockyard 48 Maynard
Johnson Arthur cooper Dom Molasses Co Ltd h Africville
Johnson Avery barber Arthur Castel b 225 Brunswick
Johnson A S Staff Sergt Hdqtrs office b 156 Spring Garden Rd
Johnson Bertha emp Ungars Laundry b 48 Maynard
Johnson Bertha (wid William) charwoman h 150 Creighton

JOHNSON BROS.
Trucking and Transfer
6 Hurd
Phone Sackville 2096

Johnson Catherine (wid James) b 218 Grafton
Johnson Miss Cecelia emp Ungars Laundry b 62 Duncan
Johnson Charles carpenter h 295 Quinpool Rd
Johnson Charles C tmstr b 6 Market
Johnson Charles E of Thomas C Johnson & Sons h 351 Quinpool Rd
Johnson Charles Russel watchmkr Thos C Johnson & Sons b 351 Quinpool
Johnson Charles T dockmaster b 96 Queen
Johnson Clarence policeman h 3 Market
Johnson C seaman "Truro Queen" b 77 Victoria Rd
Johnson Daniel stevedore h 3 Prince William
Johnson Daniel lab N S T & P Co h 18½ Maitland
Johnston Daniel A eng Hfx Shipyards h 11 Davison
Johnson Dorothy Miss b 61 Hollis
Johnson Edward cabinet maker N S Furnishing Co h Sambro Rd
Johnson Edward truckman h 158½ North
Johnson Elsie pianist b 57 St Albans
Johnson Emma (wid David) h 93 Benson Court
Johnson Ethel Miss b 103 Edward
Johnson Eva (wid A L) h 3 Fraser
Johnson Evelyn Miss emp Traffic Dept M T & T Co b 4 Connolly Place
Johnson Frank jeweler h 84 Walnut
Johnson Frank mechanic b 177 Maynard
Johnson Fred (O A S) b 12 Proctor
Johnson Fred Mrs b 27 Sullivan
Johnson George cooper h 4 James
Johnson George tmstr b 29 Longard Rd
Johnson G F Mrs (wid) b 138 Young Ave
Johnson Harold emp Moirs Ltd h 99 Gerrish
Johnson Harold mach Hfx Marine Eng Co b King Dartmouth
Johnson Harry chauffeur b 2 Thompson's Court
Johnson Howard emp Ben's Ltd b 4a Chatham Ave
Johnson House (William L Johnson) 1029 Barrington
Johnson H Clay, of Johnson Piano Co h 1 Norwood
Johnson Ida Miss emp Moirs Ltd b 4 Connolly Place
Johnson Ida (wid William) h 150 Creighton
Johnson James porter Halifax Hotel b 93 Hollis
Johnson James driver J J O'Brien & Sons h 34r North
Johnson James tmstr h 186 North
Johnson James E elect Farquhar Bros b 39 N Park
Johnson James E (O A S) h 44 West
Johnson James V (O A S) b 12 Jacob
Johnson Jean Miss steno John Tobin & Co b 107 Spring Garden Rd
Johnson Jedidah (wid Lemuel W) h 150 North
Johnson Jerome elect b 3 Connolly Place
Johnson John lab (O A S) b 4 James
Johnson John carp h 29 Fredericton Ave
Johnson John lab h 181 Grafton
Johnson John lab h 177 Maynard
Johnson John carp h 8 Yale
Johnson John carp h 4 Connolly Place
Johnson John B sleeping car porter C N R h 7 Kings Place
Johnson John E 1st Eng Scotia Pure Milk Co Ltd h 721 Barrington
**JOHNSON JOSEPH,** of Johnson Bros h 8 Hurd
Johnson Joseph porter R C R b 6 Market
Johnson Joseph A lab h 62 Duncan
Johnson J A Mrs (wid) h 150 North
Johnson Karl emp Imperial Oil Ltd h 59 Arlantic
Johnson Kate Mrs seamstress N S Fur Co b 27½ Spring Garden Rd
Johnson Katherine Mrs h 29 Longard Rd
Johnson Katherine (wid James) confec 242 Quinpool Rd h 240 do
Johnson Lewis chauffeur b 120 Cornwallis
Johnson Lindsay emp N S Fertilizer Co h 247a Bayers Rd
Johnson Louis h 57 St Albans

The Best Service
Cleaning and Pressing
Prompt Service.
Phone: Sackville 2786-J
M. E. GIFFIN
DESIGNER AND TAILOR.
The Up-Stair Tailoring Shop
43 Sackville St., HALIFAX.
Moderate Prices

Stewart MOTOR TRUCKS
W. WALTER WATT
91½ Lower Water Street
TELEPHONE SACKVILLE 699

**SMITH & PROCTOR** Headquarters for **CHEESE**
**582 BARRINGTON STREET. Phone Sackville 613, 614**



Johnson Louis emp Nova Motor Co b 39 N Park
Johnson Lydia Miss emp Ungars Laundry b 48 Maynard
Johnson Miss Margaret emp Grosvenor b do
Johnson Margery Miss emp Moirs Ltd b 137 Argyle
Johnson Mary (wid Edward) h 21 Birmingham
Johnson Mary (wid Joseph) b 19 Starr
Johnson Mary (wid Theodore) h 7 Poplar Grove
Johnson Mary E Miss emp Traffic Dept M T & T Co b 4 Connolly Place
Johnson Mildred drsmkr b 414 Gottingen
Johnson Muriel drsmkr h 414 Gottingen
Johnson Nellie Miss emp Ungars Laundry b 48 Maynard
Johnson Norman E roofer Farquhar Bros h 13½ S Clifton
Johnson Olaf cooper b 7 Poplar Grove
Johnson Patrick clk C N R frt office b 240 Quinpool Road
Johnson Percy (O A S) b 132 Creighton
Johnson Peter C Capt inspector of light houses Marine & Fisheries Dept h 245 Tower Road
**JOHNSON PIANO CO (THE),** Pianos Organs and Gramophones 168 Hollis
Johnson Richard lab h Africville
Johnson Richard tmstr (O A S) b 6 Hurd
Johnson Richard A architect h 432 Barrington
Johnson Robert tmstr h 14 Fredericton ave
Johnson Robert prop Steamship House 286-288 Upper Water
Johnson Samuel lab h 154 Creighton
Johnson Stanley I tmstr b 6 Market
Johnson Susan Mrs (wid) h 4 Connolly Place
Johnson Thomas emp G E Boak & Co h 83 St John Ave
Johnson Thomas Rev b 1 Mumford Rd
Johnson Thomas C h 541 Barrington
**JOHNSON THOMAS C & SONS,** jewellers 539 Barrington
Johnson Thomas H painter Dockyard h 2 Lockman Terrace
Johnson Thomas P sleeping car porter C N R h 32 King's Place
**JOHNSON T HAROLD** C A, of Oxley & Johnson h 169 Coburg Rd
Johnson Walter Drydock h 27 Longard Road
Johnson Walter A (O A S) h 173 Maynard
Johnson William (O A S) h 2 Gerrish Lane
Johnson William chef catering dept Immigration Pier 2 h 173½ Maynard
Johnson William tmstr b 105 Market
Johnson William cabinet maker Gordon & Keith h 237 Bayers Rd
Johnson William b 3 Clive
Johnson William lab Bedford Construction b 147 Upper Water
Johnson William A Mrs confec 39 N Park h do
Johnson William E, Dominion cargo inspector h 51 Hollis
Johnson William H, mgr Johnson Piano Co h 6 Carleton
Johnson William J architect 270 Quinpool
Johnson William M clk b 305 Brunswick
Johnson William J boilrmkr h 39 N Park
Johnson William L prop Johnson House 1029 Barrington h do
*Johnston see also Johnson, Johnstone*
Johnston Albert porter C B Lowe b 1 Gerrish Lane
Johnston Amelia (wid John) h 99 Charles
Johnston Amelia (wid William) h 4 Wright Place
Johnston Annie (wid John) clk b 260 Creighton
Johnston Annie E (wid Arthur E) h 97 Charles
Johnston Annie Miss h 90 Agricola
Johnston Annie M Mrs clk Wood Bros Co Ltd, b 260 Creighton
Johnston Arthur emp Robin Jones & Whitman h Africville
Johnston Arthur C acct Dominion Government Saving Bank h Dartmouth
Johnston B Mrs (wid) h 150 Creighton
Johnston Charles E clerk h 147 Shirley
Johnston Charlotte Miss charwoman b 105 Market
Johnston Clarence H station porter C N R h 185 Creighton
Johnston Daniel H clk P O b 7½ York
Johnston Daniel Hugh C emp C N R b 7 Yale
Johnston Florence Miss Chief opr M T & T Co Lorne Exchange h 90 Agricola
Johnston Frances Miss clk Bk of Montreal b 43 N Bland
Johnston Frank student b 183 Creighton
Johnston Frederick C emp A J Alexandor b 1 Gerrish Lane
Johnston George carp h 12 Gottingen
Johnston Gertrude L ledger clk M T & T Co b 38 Queen
**JOHNSTON HENRY W,** asst city eng h 43 N Bland
Johnston Isabella J tchr LeMarchant St School b 33 Coburg Rd
Johnston John salesman Edwards Furnishing Co Ltd h 110 S Kline
Johnston John lab h 336 Dutch Village
Johnston John G police sergt b 99 Charles
Johnston Joseph h 90 Agricola
Johnston Joseph F clk b 305 Brunswick
Johnston Joseph S emp Fairview Cemetery h 336 Dutch Village Rd
Johnston Lottie (wid George) b 138 Young Ave

**Walsh & Egan** ELECTRICIANS. House Wiring a Specialty
ELECTRICAL SUPPLIES OF ALL KINDS
2-4 Argyle St., Phone Sackville 1838



Johnston Louis L clk Halifax Shipyards Ltd b 90 Agricola
Johnston Mary Miss b 11 Davison
Johnston Mary Miss steno b 43 Bland
Johnston Pearl steno Imperial Tobacco Co b Prince Albert Rd Dart
Johnston Ralph lab h Africville
Johnston Raymond clk A & W McKinley b 147 Shirley
Johnston Richard coppersmith C N R h 90 Agricola
Johnston Richard A draughtsman W J Busch b 90 Agricola
Johnston Robert A h 33a Chatham Ave
Johnston Robert F ladies and gents' hairdresser 5 Prince h 22 Preston
Johnston William emp Farquhar Bros Ltd h 20½ Yale
Johnston William clk A Fordham & Co h 3 Maine Ave
Johnston W J clk J M Power b 305 Brunswick
Johnston William R (O A S) h 2 Gerrish Lane

*Johnstone see also Johnson, Johnston*

Johnstone Agnes Miss steno J A Marven Ltd b 22 Edward
Johnstone A Archibald sergt-major h 22 Edward
Johnstone Aubrey A treas Majestic Theatre b 85 Inglis
Johnstone Caroline B b 58 Queen
Johnstone Daniel stevedore rm 12 Agricola
Johnstone David sapper R C E h 154 Brunswick
Johnstone David tailor Maxwells' Ltd h 20 Bloomfield
Johnstone Edna Miss steno Great West Life Assurance Co b 20 Bloomfield
Johnstone Ernest emp Dockyard b 13 Artz
Johnstone Harold h 101 Gerrish
Johnstone Harold G clk Soldiers Civil Reest Comm b 51½ LeMarchant
Johnstone Helen T (wid J H) h 85 Inglis
Johnstone Jane L (wid George) h 51½ LeMarchant
Johnstone Jennie (wid James) h 25 Macara
Johnstone John clk b 85 Inglis
Johnstone John G Major (O A S) h 172 Henry
Johnstone John J physical inst Red Triangle Hut rm 206 Barrington
Johnstone Katherine Miss steno Halifax Relief Com b 22 Edward
Johnstone Lena B Miss b 58 Inglis
Johnstone Mona B Miss steno Bank of Montreal b 125 Spring Garden Rd
Johnstone Ralph G clk Dockyard b 20 Bloomfield
Johnstone Richard emp C N R Round House
Johnstone Robert M of Malcolm & Johnstone h 85 Inglis
Johnstone S meter reader N S T & P Co b Dartmouth
Johnstone William O city trav J A Marven Ltd b 305 Brunswick
Joliffe Gordon H (C P O) Dockyard b 32 Morris
Jolley Ada H Miss drsmkr h 45 Cogswell
Jollimore Alice emp Moirs Ltd b 161 Maynard
Jollimore Alma Miss emp Moirs Ltd b 85 Agricola
Jollimore Beatrice emp E K Borne 65-67 Gottingen b 246 Maynard
Jollimore Bertha emp Moirs Ltd b 12 Creighton
Jollimore Edna Miss maid b 39 South Park
Jollimore Edward V harness mkr Kelly's Ltd h 20 Edward
Jollimore Freeman stevedore h 69b Fredericton Ave
Jollimore George longshoreman h 12 Creighton
Jollimore Harold emp Moirs Ltd b 120 Grafton
Jollimore Harold stevedore h 122 Grafton
Jollimore Henry gardener Point Pleasant Park h Jollimore Village N W Arm
Jollimore Helen Miss emp Moirs Ltd h 85 Agricola
Jollimore Hiram seaman h 30 Creighton
Jollimore John emp Moirs Ltd b 33 Granville
Jollimore John emp Moirs Ltd b 30 Creighton
Jollimore Joseph emp Sugar Refinery b 9 Falkland
Jollimore Katherine (wid William) h 65 Mewburn Ave
Jollimore May Miss emp New Method Wet Wash b 161 Maynard
Jollimore Rita M Miss steno Dom Express Co b 36 Compton Ave
Jollimore Sadie (wid John) charwoman h 118 Cornwallis
Jollimore Stanley emp S E T h 112 Maynard

Stewart MOTOR TRUCKS
W. WALTER WATT
91½ Lower Water Street
TELEPHONE SACKVLLE 699

**Halifax Fire Insurance Company** **60 BEDFORD ROW**
**THE OLDEST IN HALIFAX** **HALIFAX**



Jollimore William emp Drydock h 8 Cork
Jollimore William seaman h 161 Maynard
Jollimore William G barber 15½ Agricola h 36 Compton Ave
Jollimore W J garage man M T & T Co h 52 LeMarchant
Jonah Ethel Miss b 283 North
Jonah John foreman Halifax Shipyards h 284 North
Jonah Lydia Miss b 284 North
Jonah Talmage W patternmaker h 293 North
**JONES ALEXANDER W** barrister of Hall & Jones h 86 S Park
Jones Alfred ironworker Halifax Shipyards h 36 Starr
**JONES ALFRED E,** pres Robin Jones & Whitman h 98 Inglis
Jones Alfred N secty Robin Jones & Whitman h 243 Robie
Jones Arthur A jr carpenter h 114 North
Jones Arthur A groceries and meats 60 North Creighton h do
Jones Arthur G trav Richmond Paper Co b 142 Morris
**JONES A G & CO** steamship agts 147 Hollis
Jones Catherine Mrs h 355 Dutch Village Rd
Jones Charlotte (wid George) h 140 Queen
Jones C emp Moirs Ltd b Royal Hotel
Jones Dorothea R Miss clerk b 185 Creighton
Jones Edward musician h 182 Upper Water
Jones Edwin clk A J Bell & Co b 139 Jubilee Rd
Jones Ethel Miss steno b Y W C A 66 Hollis
Jones Frank Mrs grocer h 185 Creighton
Jones Frank A steward b 185 Creighton
Jones Fred traveller h 24 Mott
Jones Frederick A carp h 1019 Barrington
Jones G emp Richmond Paper Co
Jones Harold F clk Can Bank of Commerce b 24 Mott
**JONES HARRY T** barrister registrar of probate 4 Spring Garden Rd
Jones Harry stevedore h 14 Gottingen
Jones Harry painter b 356 Robie
Jones Harvey West acting vice consul for Spain and Editor Echo h 88 Cedar
Jones Hector storekeeper b Peoples Palace 220 Argyle
Jones Howard P Ph D prof Modern Languages Dalhousie University h King Dartmouth
Jones Hugh Percy machinist b 158 Upper Water
Jones Hugo G Lieut R C R h 210 Windsor
Jones Inigo brklyr h 157 Jubilee Rd
Jones Irene Miss emp Moirs Ltd b 22 North Creighton
**JONES JAMES C** pres Printers' Supplies Ltd and Grand Secy Masonic Grand Lodge h 142 Morris
Jones John music tchr b 176 Grafton
Jones John ironworker h 48½ Almon
Jones John O clk A B C Store h 90 Dresden Row
Jones J H porter Wm Stairs Son & Morrow h 1 Cogswell
Jones J K staff sergt C A P C h 110 Morris
Jones Kathleen Miss emp Clayton & Sons b 355 Dutch Village Rd
Jones Leo P J drug clerk H A Watson h 25 Bauer
Jones Margaret A (wid Albert) b 58½ Grafton
Jones Maud Mrs car cleaner C N R Roundhouse
Jones Maud (wid Cicero) h 267 Tower Rd
Jones May Miss photographer W G MacLaughlan b 192 South
Jones Muriel Miss clk Bank of Montreal b 2 Mott
Jones Owen B Lieut (OAS) b 98 Inglis
Jones Ralph lab h Africville
Jones Robert rigger Shipyards h 1072 Barrington
Jones Rupert lab h 7 Cornwallis
Jones Thomas F emp Whelan & Ferguson b 818 Barrington
Jones Thomas W fireman C N R h 52a Maine Ave
Jones Walter lab Holy Cross Cemetery h 140 Queen
Jones Walter (OAS) b 140 Queen
Jones William chauffeur h 14 Phillips
Jones William emp W & C H Mitchell Ltd b 140 Queen
Jones William (OAS) h 53 St John Ave
Jones William Henry srgt C O C H M Gun Wharf h 24a Pavilion Barracks
Jones William T emp P A M C h 243 Brunswick
Jones W G Mrs b Birchdale 174 Coburg Rd
Jordan Annie maid b 99 Inglis
Jordan Annie Miss emp Moirs Ltd b 260 Creighton
Jordan Charles H blksmith 134 Maitland h 613 Robie
Jordan Gertrude Miss clk Moirs Ltd b 1 Monaghan Lane
Jordan John M gas fitter h 28 Kings Place
Jordan Mary (wid Daniel) h 14 S Park
Jordan William M blksmith b 1 Monaghan Lane
Jordan William P acct C N R frt office h 17 Woodill
Jordan William T carriage painter Stroud & Eveleigh h 1 Monaghan Lane

**FRISCO CAFE** 62 SACKVILLE STREET
Corner Argyle Phone Sackville 1646
THE PLACE TO GET THE BEST MEAL FOR THE LEAST MONEY



Joseph Anthony groceries and fruit 49 Duke h 52½ Prince
Joseph B fruit and confectionery 63½ Sackville h 55 Brunswick
Joseph John emp N S T & P Co b 204 Market
Joseph Francies Sister superioress Halifax Infirmary 382-388 Barrington
Joseph Rosie Miss emp Globe Laundry b 204 Market
**JOSEY ALEXANDER W** of A W Josey & Son h 241 North

**JOSEY A W & SON,**
**Carpenters and Builders**
**241 North**
**(See colored insert)**

Josey Charles A carp h 73 Windsor
Josey Clara Miss waitress Green Lantern b 73 Windsor
Josey Curtis carp b 73 Windsor
Josey Etta Miss emp Hub Cafe b 57 Allen
Josey Gladys Miss clk A & W MacKinlay b 73 Windsor
Josey Kathleen J Miss b 241 North
Josey Lester emp M T & T Co b 73 Windsor
Josey McMillan cond C N R h 16½ George
**JOSEY ROY S** of A W Josey & Son h 239 North
Josey Rupert C stevedore h 104 Argyle
Josey Verner E mgr N H Phinney Ltd Barrington 26 Victoria Rd
Jost Adelaide Miss b 99 Victoria Rd
Jost Howard clk Dockyard b 302 Tower Rd
Jost Jane (wid Thomas) h 33 Lucknow
Jost Mission 91 Brunswick
Jost Omar L bkpr Geo J Lynch h 302 Tower Rd
Jost Ora (wid C E) h 8 Carleton
Jost Walter T chief clk R G Dun & Co h 88 LeMarchant
*Joudrey see also Jodrey*
Joudrey Charles J chauffeur h 85 Charles
Joudrey Edgar emp T J Markley b 89 Agricola
Joudrey Evan L foreman tailor J C Foster b 10 Seymour
Joudrey Gladwin H barber T J Markley b 89 Agricola
Joudrey Guy shipper Kelly's Ltd b 10 Seymour
Joudrey Nathan lab h 10 Seymour
Joudrey Robie tmstr Hillis & Sons Ltd h 4b Chatham Ave
Joudrey Samuel emp Sugar Refinery Woodside rms 132 Creighton
**JOURNAL OF EDUCATION** (Dr A H MacKay editor) Provincial Building Annex 3 Cheapside
Journeay Gertrude E Miss steno Amherst Boot & Shoe Co b 192 South
Jouva Frederick baker Moirs Ltd b 323 Upper Water
Joy Frederick b 15 Dresden Row
Joy F M clk Bellevue
**JOY JOHN T** commsnr Workmen's Compensation Board b Elmwood
Joyce Edward clk Terminal Grocery Ltd h 650 Robie
Joyce Jack salesman Lynch's Bakery b 112 Gerrish
Joyce John grocer h 112 Gerrish
Joyce John M bkpr Chas A Barnstead h 124 Dresden Row
Joyce Joseph carp h 271 Oxford
Joyce Mary Miss drsmkr h 216 Gottingen
Joyce M laborer b 18 Belle Aire Terrace
Joyce Patrick J printer Acadian Recorder b 216 Gottingen
Joyce Norah Miss clk Balcome & Smith b 74 Cornwallis
Jubien Arthur E acct (OAS) b 38 Brenton
Jubien Clifford G bkpr David Roche b 38 Brenton
Jubien Frederick W h 38 Brenton
Jubien F M Miss b 38 Brenton
Jubilee Boat Club (John E Burns mgr) Jubilee Rd N W Arm
Juden Frederick emp Barracks Stores C A S C h 33 N Park
Juden Olive Miss emp Traffic Dept M T & T Co b 32 N Park
Judge Aileen Miss tel opr Piercey Supply Co b 12 Uniacke
Judge Arthur W emp Farquhar Bros h 42 Artz
Judge Charles E h 329 Brunswick
Judge Charles J electn Dockyard b 329 Brunswick
Judge Elsie Miss steno Farquhar Bros Ltd b 57 Louisburg
Judge Florence Miss b 12 Uniacke
Judge Frederick tmstr b 68 Gerrish
Judge Frank eng b 18 Uniacke
Judge Freeman longshoreman rms 6 Kent
Judge George emp Drydock h 28 June
Judge George sr h 12 Uniacke
Judge Gladys Miss steno Inspector of Taxation h 329 Brunswick

**B. J. Hatt & Son** Painters & Decorators. Paper Hanging and Sign Painting. 17½ Grafton Street

Stewart MOTOR TRUCKS
W. WALTER WATT
91½ Lower Water Street
TELEPHONE SACKVILLE 699

WILLIAM F. BLANK Billiards and Pool
WHOLESALE TOBACCONIST AND SUNDRIES
579-583 BARRINGTON STREET



Judge Harry tmstr Moirs Ltd h 56 Dresden Row
Judge H F meter reader N S T & P Co b 18 Uniacke
Judge Myrtle Miss steno Dockyard b 329 Brunswick
Judge Susan (wid Peter) h 18 Uniacke
Judge William H of Wm Judge & Son h 317 North
Judge William & Son painters and decorators 319 North
Judge William J painter and decorator h 18a South Clifton
Judeon R Newcombe emp Moirs Ltd h 6 Gerrish
Julian Arthur stevedore (OAS) b 7 Cornwallis Lane
Julian Charles fireman McGrath & Jones b 7 Cornwallis Lane
Julian Edward stevedore (OAS) b 7 Cornwallis Lane
Julian Harold fireman McGrath & Jones b 7 Cornwallis Lane
Julian James William sr carp h 7 Cornwallis Lane
Julian John lab b 7 Cornwallis Lane
Julian Phillip emp Dockyard b 7 Cornwallis Lane
Julian A stoker Water Transport Kings Wharf h 3 Cornwallis
Juson Frank lab b 245 Maynard
Just William (OAS) h 107 St John Ave
Juvenile Court J J Hunt presiding judge E H Blois supt 19-27 Prince

# K

Kaill Albert agt Prudential Life Ins Co b 46a St John Ave
Kaiser Alfred stevedore h 146 Grafton
Kaiser Fred seaman b 81 Cornwallis
Kaiser Harley F emp M T & T Co b 81 Cornwallis
Kaiser Harvey carp h 115 Cunard
Kaiser Hibbert b 81 Cornwallis
Kaiser John A fish dlr 218 Gottingen h 238 do
Kaiser Leslie G emp M T & T Co b 81 Cornwallis
Kaiser Sidney W clk Thos Spry b Globe Hotel 635½ Barrington
Kaiser Victor mgr Eastern Transfer Co b 81 Cornwallis
Kaizer Annie (wid James) h 41 Spring Garden Rd
Kaizer Augusta Miss bkpr h 124 Cunard
Kaizer Charles clk W F Page h 41 Spring Garden Rd
Kaizer Claude lab h 4 Poplar Grove
Kaizer Edward B tmstr b 124 Cunard
Kaizer Hilda (wid Walter) b 32 Market
Kaizer Percy emp Dr Jakeman b 32 Market
Kaizer Reginald A carp b 124 Cunard
Kaizer Wesley O fish dlr 127 Gottingen h 124 Cunard
Kane Agnes Miss of the Misses Kane b 9 Blowers
Kane Charles seaman h 234 Gottingen
Kane Charles stevedore h 182 Creighton
Kane Clarence (OAS) b 45a St John Ave
Kane Clifford K preventive officer h 13 Almon
Kane Clifford K packer H M Customs h 60 Almon
Kane Collie laborer Dockyard h 111 Gerrish
Kane Frank h 31½ Gottingen
Kane F Mary Miss steno b 50 Inglis
Kane Hedley porter C N R b 150 Creighton
Kane Helen Miss clk M S A b 71 Queen
Kane Helen C Miss of the Misses Kane 9 Blowers
Kane Henry lab h 150 Creighton
Kane Ida b 150 Creighton
Kane James h 58 Almon
Kane John emp Majestic Theatre h 204 Grafton
Kane Margaret Miss domestic b 234 Gottingen
Kane The Misses Millinery 9 Blowers
Kane Mary (wid William) h 1 South
Kane Mary Jane (wid Timothy) h 204 Grafton
Kane Mary S Miss of the Misses Kane b 9 Blowers
Kane Michael seaman h 27a Fredericton Ave
Kane Raphael Garvis b 5 Chestnut
Kane Rose Miss b 58 Almon
Kane Timothy (OAS) h 105 b St John Ave
**KANE WILLIAM J** mgr E B Eddy Co Ltd h 2 Walnut
**KANE W LESTER** mgr Halifax Automobile Co h 71 Queen
Kanes W A carp h 100 Henry
Kanigsberg Morris dry goods 202 Upper Water h 200 do
Kaplan David clothier 1-3 Upper Water h 139 Henry
Kaplan Samuel clk D Kaplan b 139 Henry
Kaplan Samuel lab Shipyards b 93 Agricola
Kaplovitch Michael clk J Schwartz b 166½ Windsor
Karas James conf and fruit 19 Spring Garden Rd h 28 Morris
Karp Max of Boston Shoe Co Barrington h 22 Brunswick
Karpynskij M lab b 1 Bell
Kathbun Bessie Miss steno Eastern Investment Corp b 43 Brenton
Kaulbach Edgar (C A) of Maritime Business College h 59 College
Kaulbach George W timekeeper S E T rms Y M C A

BOUTILIER'S LIMITED FISH MERCHANTS
30 BEDFORD ROW PHONES SACKVILLE 706, 707, 708, 709



Kaulbach James acct Geo E Boak b 12 Mott
*Kavanagh see also Cavanagh*
Kavanagh Maurice h 9 Spring Garden Rd
Kavanagh Ruth Miss steno Registrar of Deeds Office b 9 Spring Garden Rd
Kay Mary steno b 141 Kaye
Kay Mercey b 95 Creighton
Kaye George carp h 253 Brunswick
Kaye Miss Lillian helper I O D E Home b 401 Quinpool Rd
**KAYE LOUIS J** secty treas Hillis & Sons Ltd h 36 Quinpool Rd
Kaye Samuel lab h ½ Liverpool
Kean Karl emp W Kean b 123 Duncan
Kean Richard tmstr W Kean h 234 Gottingen

**KEAN WILLIAM**
**Fish Dealer**
**106 Gerrish Phones Lorne 1 and 2**
**h 123 Duncan**

*Kearney see also Carney*
Kearney Alice Miss b 99 Wellington
Kearney Katherine b 99 Wellington
Kearney Maria (wid Francis) h 99 Wellington
*Kearns see also Cairns*
Kearns Charles b 140½ Creighton
Kearns Delta (wid Peter) h 140½ Creighton
Kearns Edward emp Shipyards b 140½ Creighton
Keating Ada (wid Michael) h 62 Willow
Keating Miss Agnes clk Pickings & Rowland b 109 Creighton
Keating Alice Miss b 62 Willow
Keating Annie Miss b 116 Beech
Keating Charles H (OAS) h 8 Woodill
Keating Clarence night porter Carleton Hotel Ltd b do
Keating Colin E city trav Gaetz & Co b 10 Maitland
Keating Edith E Miss steno examiner of Masters and Mates b 10 Maitland
Keating Edward (OAS) h 35 Duncan
Keating Edward tmstr b 31 Blowers
Keating Ella Miss cashier Acker's Theatre b 31 Blowers
Keating Emma (wid Frank) h 85 Bilby
Keating Frank H rep W R Brock & Co Ltd h 44 Coburg Rd
Keating George H shipping clerk Imp Tobacco Co b 148 Barrington
Keating Harold W clk W S Munnis h 99 Charles

**R. N. McDONALD**
**The People's Grocer**
**HIGH-CLASS**
**Groceries, Flour and Feeds**
**CORNER ARGYLE AND JACOB STREETS**

Keating Helen Mrs cook Tally-Ho h 45 Bell Road
Keating Jack foreman J R McKenzie rms 98 Argyle
Keating James b 148 Barrington
Keating James P railway mail clk h 109 Creighton
Keating Jane (wid John) b 148 Barrington
Keating Joseph cable ship "Mackay-Bennett" h 36 Livingstone
Keating Kenneth K (OAS) b 418 Robie
Keating Laura (wid Michael) h 10 Maitland
Keating Leo b 109 Creighton
Keating Lewis J (OAS) b 35 Duncan
Keating Lewis M clk H & S W Ry Express Dept b 109 Creighton
Keating Lillian nurse V G Hospital b do
Keating Margaret Miss steno Merchants' Guarantee Association Ltd b 10 Maitland
Keating Mary (wid William) h 31 Blowers
Keating Mary Mrs emp Moirs Ltd b 845 Barrington
Keating Mary A steno b 109 Creighton
Keating Mary A Miss clk Moirs Ltd b 7½ S Clifton
Keating Mary C (wid J T) b 35 Duncan
Keating Michael J painter and decorator h 7½ S Clifton
Keating Michael R trav G J Hamilton & Sons b 62 Willow
Keating Mildred Miss clk Moirs Ltd b 300 Barrington
Keating Mary Miss clk b 86 Barrington
Keating Sadie Miss emp Moirs Ltd b 149 Argyle
Keating Sears truckman b 381 Young
Keating Thomas clk Bauld Bros b Armdale N W Arm
Keating Thomas emp C N R b 9 Cork
Keating Thomas A emp Burns & Kelleher h 148 Barrington
Keating Walter student b 109 Creighton
Keating Walter J mason h 99 Duncan
Keating William b 31 Blower
Keating William carp h 105½ Gottingen

Northern Electric Company, Ltd. 67 Upper Water St., HALIFAX Phone Sackville 2420, 2421 and 744

Stewart MOTOR TRUCKS
W. WALTER WATT
91½ Lower Water Street
TELEPHONE SACKVILLE 699

**G. M. SMITH & CO, LTD.** Ladies' Furs, Muffs,
**481-483 BARRINGTON STREET** Collars & Garments



**Sovereign Lime Juice and Sovereign Syrups**

**Guaranteed from Fruit Juices**

**PURE AND WHOLESOME**

Keating William G clk C P R Tel Co b 10 Maitland
Keating William J chief night opr C P R Tel Co h 31 Duncan
Keating William J foreman Ainsley's Stables h 108 Brunswick
Keating William M painter William Judg h 149 Brunswick
**KEATOR J GILLIS** director Rainnie & Keator Ltd h 109 Morris
*Keddy see also Kedy and Kiddy*
Keddy Alfred emp H F D b 151 Brunswick
Keddy Arthur C storekpr Imperial Oil Co h 11 Allen
Keddy A M Miss bkpr Fleischmann's Yeast Co b Armdale
Keddy Miss Beatrice steno A M Bell b 4 Princess Place
Keddy Charles grocer 141 Windsor h 259 North
Keddy Cylde S plumber b 11 Allen
Keddy Edith Miss emp H H Marshall Ltd b Armdale
Keddy Ella Miss M clk Rainnie & Keator b Erskine Dartmouth
Keddy Frank S tmstr (OAS) h 12 West
Keddy Florence B Miss steno S P Dumaresq b 195 Barrington
Keddy H F auditor Workmen's Compensation Board h 68 South Park
Keddy James A tmstr Brandram-Henderson Ltd h Fairview
Keddy J William lab h 12 West
Keddy J A student b 11 Bauer
Keddy Leonard C tmstr Robin Jones & Whitman Ltd h 28 George
Keddy Lester R audit clk b 11 Bauer
Keddy Lydia Miss steno Neville Canneries b Dartmouth
Keddy Mabel Miss tea packer Bauld Bros Ltd b Dartmouth
Keddy Mary (wid Peter) h 24 Bayers Rd
Keddy Maude clk Charles Keddy b 259 North
Keddy Mildred Miss steno Halifax Seed Co b 130 Cunard
Keddy Muriel Miss opr N S T & P Co b 4 Liverpool
Keddy Percy chauffeur b 17 Gray
Keddy Peter dairyman h 24 Bayers Rd
Keddy Robert letter carrier h 17 Maynard
Keddy Roy B engraver Royal Print & Litho Ltd b 11 Allen
Keddy Stanley barber 365 Barrington h 51 Birmingham
Keddy Thomas F lab (OAS) h 6 Charles
*Kedy see also Keddy and Kiddy*
Kedy Annie M Miss steno Pine Hill Military Hospital b 101 S Park

**KEDY J W Contractor & Builder 130 Cunard h do**

Kee Charles Star Laundry 170 Lower Water h do
Kee Fong laundry 211 Barrington h do
Kee Hing laundry 108 Hollis b 40 George
Keefe Andrew tailor b 96 Gerrish
Keefe Annie Miss b 96 Quinpool Rd
Keefe Armenia M (wid Edward) h 19 James
Keefe Carmen engineer R C E h 19 James
Keefe Cornelius printer b 13 Birmingham
Keefe David E director M E Keefe Construction Co Ltd h 96 Quinpool Rd
Keefe Edwin F vice-pres and secty M E Keefe Con Co Ltd h 2 Inglis
Keefe Frank (OAS) h 83 Almon
Keefe James emp Davis & Fraser h 25 Gray
Keefe James E Dep Chief H F D h 307½ Creighton
Keefe James L (OAS) b 150 Pepperell
Keefe Jonanna Miss drsmkr h 13 Birmingham
Keefe John A Oil dealer h 11 Walker
Keefe John E clk b 150 Pepperell
Keefe Mary Miss steno Robt Taylor Co Ltd b 34 S Kline
Keefe Michael E mgr M E Keefe Construction Co Ltd h 96 Quinpool Rd
Keefe Michael J printer h 20 Edinburg
Keefe M E Construction Co Ltd (The) contractors and builders Upper Water
Keefe Nora A (wid William) h 34 S Kline
Keefe Sarah (wid James) h 150 Pepperell
Keefe Stella M Miss clk b 150 Pepperell
Keeler Edith Miss steno Dominion Police b Crichton Ave Dartmouth
Keeler A porter Wm Stairs Son & Morrow h Crichton Ave Dartmouth
Keeler David of Foley & Keeler h 14 Agricola
Keeler Elsie Miss emp Dominion Police b Dartmouth
Keeler Henry W cond N S T & P Co b 6 Blowers
Keeler Mary (wid John) h 1 Cunard Court
Keeler Patrick emp Robin Jones & Whitman b 1 Cunard Court
Keeler Pearl Miss clk M S Brown & Co b Crichton Ave Dartmouth
Keeling John grocer 152 Argyle h 154 do

**M. E. GIFFIN**
**DESIGNER AND TAILOR**
TELEPHONE SACKVILLE 2786-J

**THE UP-STAIR TAILORING SHOP**
**CLEANING AND PRESSING, Prompt Service**
**The Best Service. Moderate Prices.** **43 Sackville Street**



Keeping George longshoreman h 39 Cogswell
Keeping James emp H M Dockyard h 22 Almon
Keeping James lab Dockyard 140 Water
Kees Miss emp A & W MacKinlay Ltd b 277 South
Kehoe Elizabeth Miss cook b 47 Inglis
Kehoe Harry emp H F D h 28 Blowers
Kehoe James checker b 250 Maynard
Kehoe James tmstr h 51 Livingstone
Kehoe James tobacconist 174 Gottingen h 250 Maynard
Kehoe James C clk James Kehoe h 250 Maynard
Kehoe John J painter h 3 Mahar Court
Kehoe Leo J tmstr b 3 Pine
Kehoe Michael truckman h 642 Robie
Kehoe Thomas car insptr C N R h 4 McCully
Kehoe Wilfred E clk S E T b 4 McCully
**KEITH ALEXANDER** of Gordon & Keith h 303 Tower Rd
Keith Alexander clk Gordon & Keith b 303 Tower Rd
Keith Alexander & Sons prop Nova Scotia Brewery 88-94 Lower Water
Keith Annie (wid Donald) h 58 Inglis
Keith Arthur clk Gordon & Keith b 303 Tower Rd
Keith Building 409-415 Barrington
Keith Eliza Miss h 106 Morris
Keith Hazel M Miss clk Royal Bank b 12 Carleton
Keith James Thomas clk railway mail service h 12 Carleton
Keith Jock T clk Gordon & Keith b 303 Tower Rd
Keith Samuel H printer Acadian Recorder h 67 Seymour
Keith Thelma nurse V G Hospital b do
Keith William F student b 12 Carleton
Kell John W batteryman W U T Co res Beaverbank
Kelleher Bridget Mrs (widow) b 876 Barrington
**KELLEHER DAVID C** of Burns & Kelleher b 876 Barrington
Keller Alphonse D comp Royal Print & Litho Ltd b 63 Sackville
*Kelley see also Kelly*
Kelley Emma L emp H L Hart h 3 Moran
Kelley E T Miss h 14 Harvey
Kelley & Glassey Ltd (Leith House) 208 Hollis
Kelley James Clifford engineer h 82 Shirley

**See WATSON**
**For Your Drug Wants**
3 Stores { 15 Jacob Street / 98 Gottingen Street / 196 Agricola Street
**H. A. WATSON, Prop.**

Kelley Ralph K trav h 34 Church
Kelley Thomas W eng b 34 Louisburg
Kellock John policeman h 10a Endicott Ave
Kellog F H Miss h 2 Mitchell
Kellog Nettie Miss b 2 Mitchell
*Kellum see also Killam*
Kellum Edward lab (OAS) h 4 Market
Kellum Robert umbrella repairer h 217 Grafton
*Kelly see also Kelley*
Kelly Albert cook (OAS) b 961 Barrington
Kelly Albert P acct Brenton Real Estate Co h 927 Barrington
Kelly Alfred J carp b 185 Market
Kelly Barney emp Kelly's Ltd b 432 Robie
Kelly Charles P C O C h 20a Pavilion Barracks
Kelly Clifford M plumber b 94 Chebucto Rd
Kelly Dominick (OAS) b 18 Williams
Kelly Edward warehouseman Roberts Simpson & Co h 17 Hurd
**KELLY EDWARD J** of Kelly's Ltd h 48 Vernon
Kelly Edward J clk P O b 18 Williams
Kelly Elizabeth (wid John) h 185 Market
Kelly Ella Miss seamstress N S Furnishing Co b 68 Argyle
Kelly Emma L Miss clerk b 3 Moran
Kelly Ethel R Miss b 432 Robie

**KELLY FRANK E**
**Watchmaker and Jeweller**
**Room 132 Roy Building**
**h 65 Maynard**
**(See bottom edge)**

Kelly Frank brakeman C N R b 49 Hollis
Kelly Frank J emp Kelly's Ltd h 9 Parker
Kelly George waiter City Club b do
Kelly Gerald J clk (OAS) b 94 Chebucto Rd
Kelly Gertrude Miss steno Kelly's Ltd b 432 Robie
Kelly Gordon H h 129 North

**BUTLER BROS.** REAL ESTATE MARKET
19 JACOB STREET · Sackville 1082 and 2706

Stewart MOTOR TRUCKS
**W. WALTER WATT**
**91½ Lower Water Street**
TELEPHONE SACKVILLE 699

**The Great West Life Assurance Co.**
W. R. C. HEWAT, Nova Scotia Manager.
OFFICE: DENNIS BLDG. INSURANCE IN FORCE OVER 170,000,000



Kelly Harold carp b 10 Williams
Kelly Harry painter h 63 West
Kelly Helen tchr School for the Deaf b 432 Robie
Kelly I J C O C h 259½ Gottingen
Kelly James stevedore h 94 Chebucto Rd
Kelly James G Private b 94 Chebucto Rd
Kelly James P carp h 83 Shirley
Kelly Joahanna Miss b 9 Annandale
Kelly John F clk Canadian Express Co b 927 Barrington
**KELLY JOHN F** of Kelly's Ltd h 432-434 Robie
Kelly John F b 94 Chebucto Rd
Kelly John H (OAS) b 18 Williams
Kelly John H railway mail clk h 115 Windsor
Kelly John R b 29 Starr
Kelly John W emp H R Silver Ltd b 17 Hurd
Kelly Joseph Elmer trackman h 22 Atlantic
Kelly Katherine Miss emp Moirs Ltd b 24 Market
Kelly Leo emp Irwin & Sons b 927 Barrington

**KELLY'S LTD**
**Luggage and Leather Goods, Saddlery and Auto Requisites, "Maker to Consumer with a Guarantee."**
**116-118 Granville**

Kelly Margaret Miss b 48 Inglis
Kelly Margaret Mme tchr College St School b Convent Sacred Heart
Kelly Mary (wid Joseph) h 961 Barrington
Kelly Michael (OAS) h 94a Benson Court
Kelly Michael lab h 68 Argyle
Kelly M M clerk Imperial Oil Ltd b 259½ Gottingen
Kelly Nora (wid Michael) midwife b 65 Maynard

**KELLY PETER**
**Contractor and Builder**
**18 Williams h do**
**(See colored insert)**

Kelly Peter h 927 Barrington
Kelly Richard lab H M Dockyard h 26 Merkel
Kelly Robert clk McDougall & Cowans rms 43 Inglis
Kelly Robert C brakeman C N R h 307 Agricola
Kelly Robert K com trav h 34 Church
Kelly S tmstr Imperial Oil Ltd b 2 Charles
Kelly S B timekeeper Purdy Bros Ltd rms 147 Barrington
Kelly Thomas (OAS) h 2 St John Ave
Kelly Thomas carp b 18 Williams
Kelly Thomas carp h 3 Elevator Court
Kelly Thomas tmstr Bauld Bros h 20 Cornwallis
Kelly V R emp Scotia Pure Milk Co Ltd h 94a Benson Court
Kelly Walter G plumber H Dalziel b 927 Barrington
Kelly William emp Halifax Shipyards h 53 Rhode Island Ave
Kelly William messenger Canadian Express Co b Revere Hotel
Kelly William B emp William McFatridge b 2 Charles
Kelly William F ironworker Drydock rms 266 Agricola
Kelsie Joseph truckman h 168 Creighton
Keltie Anna Miss clk Notman Studio b 943½ Barrington
Keltie Auby Miss clk C H Smith b 943½ Barrington
Keltie Gladys Miss clk A B C Store b 943½ Barrington
**KELTIE ROBERT F** of Griffin & Keltie h 943½ Barrington
Keltie R F jr sculptor Griffin & Keltie b 943½ Barrington
Kemp Carl carp h 51 Livingstone
Kemp Effie M Miss tailoress b 44 Quinn
Kemp E F sergt clk C A M C h 26 Pvilion Barracks
Kemp George lab h Bloomfield Terrace
Kemp George H machinist C N R h 12 Hennesy
Kemp Hector D of McInnes Jenks Lovett and Kenny b 20 Victoria Rd
Kemp James B chauffeur h 290 Maynard
Kemp Kenneth B emp F J Quinn b 7 Gottingen
Kemp Mary A Mrs (widow) h 32 Hollis
Kemp Maud (wid John B) h 288 Maynard
Kemp Oliver tmstr John Fry h 8 Quinn
Kemp Samuel emp Piercey Supply Co h 64 London
Kemp Samuel wheelwright 2 Quinn h 6 do
Kempt George E h after 285 Jubilee Rd
Kempt James B dentist Dr E P Ennis h 23 Phillips
Kempt John E porter Wm Stairs Son & Morrow Ltd h 32 Hollis
Kempt Mary Ann (wid William) b 32 Hollis
Kempt M emp B & H Ltd b 288 Maynard
Kempton Avery L lab Dockyard h 63 Sackville
Kempton Clyde emp Moirs Ltd b 55 Allen
Kempton Elizabeth Miss music tchr rms 43 Brenton
Kempton Gertrude E Miss tchr Maritime Business College b 96½ Edward
Kempton Violet Miss emp Moirs Ltd b 55½ Allen
Kendall Margaret Miss nurse Victoria Order Nurses b 344 Gottingen
Kendall Robert motorman N S T & P Co b 11 St John Ave

PRINTING---Lino Prin Ltd. SATISFACTORY
5 Upper Water Street Phone Sackville 197

The London Life issued five policies of $40,000.00 each, $200,000.00 in all, on members of one of Canada's leading manufacturing concerns. This company is doing its bit in protecting the manufacturing interests of Canada.

**The London Life Insurance Co.**

**James W. McCarthy, Supt. - CHRONICLE BUILDING**



Kendrick George G pipe fitter h 111 Gottingen
Kendrick Mabel Miss asst bkpr Halifax Furnishing Co b 111 Gottingen
Keneflick John A meat cutter J A Leaman & Co h 16 Dresden Row
Kennedy Agnes Miss clk T J Jackson b 46 Louisburg
Kennedy Aileen Miss b 125 Morris
Kennedy Allan McD 2nd eng S S "Alfreda" b 23 Cherry
Kennedy Annie M Miss steno b 218 Robie
Kennedy Annie Miss groceries 60-62 Birmingham h do
Kennedy A Mrs (wid) emp N S Furnishing Co b 8 Smith
Kennedy Bertram carpenter h 68 Gerrish
Kennedy Catherine Miss drsmkr b 256 Agricola
Kennedy Charles sergt tailor h 415 Agricola
Kennedy Charles Mrs dry goods 415 Agricola h do
Kennedy Cleveland (OAS) b 31 Granville
Kennedy Cottie Miss drsmkr 256 Agricola b do
Kennedy C emp Western Union b 16 Wright Place
Kennedy Daniel emp W & C H Mitchell Ltd
Kennedy David cook C N R h 116½ Brunswick
Kennedy David G asst mgr Bank of Commerce h Rosebank Ave
Kennedy Dennis watchman Furness Withy Co h 242 Maynard
**KENNEDY'S MEN'S, WOMEN'S AND CHILDREN'S WEAR,** 117-119 Granville
Kennedy D William mgr Kennedy's h 334½ Robie
Kennedy Earl C timekpr Halifax Relief Commission b 138 Duncan
Kennedy Elizabeth Miss clk h 70 Lower Water
Kennedy Emily (wid Charles) h 6 Poplar Grove
Kennedy E clk D U S C Co b 20 Creighton
Kennedy E E clk Halifax Shipyards Ltd h 138 Duncan
Kennedy Florence Miss clk A & W MacKinley's Ltd b 415 Agricola
Kennedy Frank U chauffeur b 295 South
Kennedy Genievieve Miss b 181 Lower Water
Kennedy Guy (OAS) b 31 Granville
Kennedy Herman V lab b 31 Granville
Kennedy Horace detective Halifax Police Force rms 81 Morris
Kennedy H E sergt C A P C h 865 Barrington
Kennedy Irene Miss b 23 Cherry
Kennedy James lab City Works h 16 Wright Place
Kennedy James eng b 46 N Bland
Kennedy James porter C N R frt shed
Kennedy James private b 16 Wright Place
Kennedy James C emp Camp Hill Cemetery h 59r Seymour
Kennedy James C moulder Fleming Bros b 415 Agricola
Kennedy Johanna (wid William) h 79 Bilby
Kennedy Johanna Mrs dry goods 256 Agricola h do
Kennedy John opr D U S Cable Co h 15 Almon
Kennedy John chauffeur Gordon & Keith b 16 Wright Place
Kennedy John lab h 31 Granville
Kennedy John carp h 46 Maynard
Kennedy John seaman b 18 Starr
Kennedy John emp C N R frt shed h 114 Cornwallis
Kennedy John cond C N R b 116½ Brunswick
Kennedy John waiter C N R b 4 Williams
Kennedy John A mgr West St Mill Woodworking Co h 267 Oxford
Kennedy John D plumber W S Craig b 33½ Cherry
Kennedy John F Boots, Shoes and Gents' Furnishings 181 Lower Water h 107 Henry
Kennedy John J emp Province Building h 16 Granville
Kennedy Joseph paymaster Foley Bros h 128 South
Kennedy Joseph emp Noroca Cafe b 55 Sackville
Kennedy Josephine (wid William) h 256 Agricola
Kennedy Josephine Miss clk b 256 Agricola
Kennedy Josie (wid John H) h 6 Poplar Grove
Kennedy Horace b 218 Robie
Kennedy J J tel opr D U S Cable Co b 15 Almon
Kennedy Katherine nurse Halifax Infirmary b do

Stewart MOTOR TRUCKS

**W. WALTER WATT**
**91½ Lower Water Street**
**TELEPHONE SACKVILLE 699**

The Taylor Music Co. 76 GOTTINGEN STREET For Expert Repair Work

Kennedy Lawrence foreman Brookfield Bros Ltd h 31 Granville
Kennedy Lester L emp Amherst Boot & Shoe Co b 16 Granville
Kennedy Lillian E Miss cashier Cragg Bros Ltd b 16 Granville
Kennedy Miss Madeline steno Can Oil Co Ltd b 114 Cornwallis
Kennedy Margaret Miss nurse b 134 Morris
Kennedy Margaret Miss clk h 12 Edward
Kennedy Margaret Miss steno Lynch's Ltd b 256 Agricola
Kennedy Marjorie Miss b 15 Beech
Kennedy Mary Miss collector Edwards Furnishing Co Ltd b 114 Cornwallis
Kennedy Mary C (wid W T) h 218 Robie
Kennedy Mary C Miss tchr St Mary's Boys' School b 12 Edward
Kennedy Mary E Miss clk b 62 Birmingham
Kennedy Myra Miss emp Moirs Ltd b 25 London
Kennedy Michael metal worker Burns & Kelleher b 46 Louisburg
Kennedy Michael J coppersmith Burns & Kelleher h 27 Davison
Kennedy Nellie Miss clk b 62 Birmingham
Kennedy Patrick N porter C N R b 20 Creighton
Kennedy Peter W eng b 46 N Bland
Kennedy Phoebe Miss b St Theresa's Home 300 Barrington
Kennedy Richmond R officer R N b 43 S Park
Kennedy Robert junk dealer b 203 Grafton
Kennedy Robert clk Canadian Bank of Commerce b 218 Robie
Kennedy Robert (OAS) b 31 Granville
Kennedy Robert D gauger H M Customs h 19 Allen
Kennedy Robert Foster prev officer H M Customs b 19 Allen
Kennedy Stephen printer Acadian Recorder h 20 Creighton
Kennedy Stillman collector Edwards Furnishing Co b 31 Granville
Kennedy Thomas emp Robt Taylor Co Ltd h 46 Louisburg
Kennedy Thomas clk Cragg Bros Co Ltd b 16 Granville
Kennedy Thomas stevedore h 46b St John Ave
Kennedy Victor tmstr b 31 Granville
Kennedy Winnifred M Miss tchr St Patrick's Boys' Schol b 98 West
Kennedy William Mrs h 46 Bauer
Kennedy William K painter b 30 Buckingham
*Kenney see also Kenny and Kinney*
Kenney Mary D B Miss tchr Morris St School b 86 Victoria Rd
Kenney H B clk Bank of Montreal b Bank Chambers
Kenney J S baker Moirs Ltd h 157 Kempt Rd
**KENNEY W WALLACE** supt Victoria General Hospital h 86 Victoria Rd
*Kenny see also Kenney and Kinney*
Kenny Bernard tmstr b 28 Chebucto Rd
Kenny Catherine (wid James) b 83 Cedar
Kenny Edward A mechanical draftsman Halifax Shipyards b Armdale
Kenny Isaac carp b 54 London
Kenny John foreman Moirs Ltd h 157 Kempt Rd
**KENNY JOSEPH B** of McInnes Jenks Lovett & Kenny b 190 Coburg Rd
Kenny Olga Miss emp Hub Cafe b 46 Maynard
Kenny Patrick stevedore b 200 Grafton
Kent A emp Moirs Ltd h 21 Bell Rd
Kent Cyrus b 199 Barrington
Kent C G bkpr A J Bell & Co b 52b Rhode Island Ave
Kent Gertie Miss emp Moirs Ltd b 65 Creighton
Kent Gladys L Miss steno D A R office b Maple Dartmouth
Kent Harry A Rev Prof of Hebrew Pine Hill College (O A S) h 40 Francklyn
Kent Ollie laborer Block 21 Bell Rd
Kent Samuel capt tug "Lord Woolsley" Hendry Ltd b 11 Moran
Kent William G asst inspt Taxation h 246 Robie
Kent Winnifred tchr b 104 Argyle
Kenty Minnie steno Claytons & Sons b 84½ Bilby
Kenty James W carp and bldr h 8 Mott
Kenty James Wallace student b 8 Mott
Kenway James W carp h 25 London
Kerito George restaurant 148 Upper Water h do
Kerr Annie E Miss clk C N R b 13 Compton Ave
Kerr Beatrice M Miss b 184 Barrington
Kerr Charlotte A Miss b 2 Tower Terrace
Kerr Clifford J Broker and com mer 184 Barrington h do
Kerr C Miss b Old Ladies Home 228 Gottingen
Kerr Fanny M Miss b 184 Barrington
Kerr Miss Francis steno City Ticket Office C N R b 13 Compton Ave
Kerr James sergt R C G A h 13 Compton Ave
Kerr Letetia A Miss b 115 Dresden Row
Kerr Mary C Mrs housekeeper Dennis Annex h 12 Bedford Row
Kerr Matthew Mrs h 288 Barrington
Kerr Robert emp Halifax Meal Mills h 12 Bedford Row
Kersey Patrick chauffeur N S Furnishing C o h 125 Maynard
Kervin Leo stevedore h 3b St John Ave
Kervin Irene Miss b 168½ Upper Water
Kervin William Mrs conf and soft drinks 168½ Upper Water h do
Kershen Louis real est and novelty agt 192 Brunswick h do
Keshen Saul H student b 192 Brunswick
Kettle Robert H M C S "Niobe" h 24 Bedford Row
Kettle William F h 18 Hollis
Kevill Ellen (wid Alex) h 45 Grafton

**ORDINARY POLICIES $1000.00 to $100,000.00**

**The popular policy is our 20 PAYMENT LIFE RATE ENDOWMENT. At age 25 the yearly premium for $1000.00 is $30.00. Cash Guarantee with profits at the end of 20 years makes this policy better than a Saving's Bank Account**

**LONDON LIFE INSURANCE COMPANY, - CHRONICLE BUILDING**



Keys Violet Miss steno A & W MacKinley Ltd b 277 South
Keys William blksmith h 34 Hunter
Keystone Lubricating Co (Vincent F Farrel) 59 Upper Water
Kirby Herbert E sergt major R C E h 50½ Allen
Kidby Samuel (OAS) h 80 Maine Ave
Kidd Albert (OAS) b 58b St John Ave
Kidd Ethel Miss emp Moirs Ltd b 58b St John Ave
Kidd Harry emp Herald and Mail b 58b St John Ave
Kidd Lawrence (OAS) h 58b St John Ave
Kidd Violet Miss emp Moirs Ltd b 58b St John Ave
*Kiddy see also Kedy and Keddy*
Kiddy Charles asst stores M T & T Co h 12 Woodill
Kiddy Frederick W bkpr Scotia Pure Milk Co Ltd b 12 Woodill
Kiddy James R bkpr John Simons h 12 Woodill
Kiddy Joseph D emp Cook Construction Co h 195 Barrington
Kidney Eileen Miss emp Moirs Ltd b 134 Creighton
Kidney Frank h 134 Creighton
Kidney George b 134 Creighton
Kidney John sr tmstr b 134 Creighton
Kidney John J pressman b 134 Creighton
Kidney Patrick emp H R Silver Ltd h 50 Creighton
Kidney William stevedore b 50 Creighton
Kidson George brakesman C N R h 928 Barrington
Kidston Arthur mach Piercey Supply Co Ltd h 40 Yale
Kidston Edith b 144 South
Kidston Charles emp Piercey Supply Co h 5 Yale
Kidston Charles E mach b 5 Yale
Kidston Frank A shipper Piercey Supply Co b 34 S Kline
Kidston Jessie M Miss tchr Maritime Business College b 5 Yale
Kidston Nellie Miss b 206 Windsor
Kidston Richard planer Piercey Supply Co Ltd h 206 Windsor
Kidston Roy clk Wm Stairs Son & Morrow b 40 Yale
Kidston Rudolph emp Royal Bank (Spring Garden Road Branch) b 206 Windsor
Kidston S W checker b 655 Robie
*Kieley see also Kielley and Kiley*
Kieley Norah Mrs (widow) h 27 Willow
Kieley William agt Halifax Transfer Co h 76 Maitland
*Kielly see also Kieley and Kiley*
Kielley James J lab h 134 Quinpool Rd
Kierstead Walter N slsmn Mahons Ltd h Hawthorne Dartmouth
Kilbride L motorman N S T & P Co b 858 Barrington
Kilbride W motorman N S T & P Co b 858 Barrington
Kilcup Miss Alva emp Imperial Oil Ltd b 13 Willow
Kilcup Edith Miss emp Imperial Oil Ltd b 13 Willow
Kilcup Ephraim mach h 13 Willow
Kilcup Frederick painter h 119 Shirley
Kilcup Robert clk b 119 Shirley
Kilcup Ralph painter Lamphier's Carriage Works h 74 Shirley
*Kileen see also Killen*
Kileen Alice Miss nurse b 29 Bloomfield
Kileen Mary (wid James) h 161 Hollis
Kileen Matthew expressman h 1 Ontario
Kileen Thomas h 1 Isleville
*Kiley see also Killey and Kielley*
Kiely Daniel J h 207 Jubilee Rd
Kiley David groceries 12 Brunswick h do
Kiley Mary (wid John) b 19 Fredericton Ave
Kiley Mary A Miss maid b 266 Upper Water
Kiley Matthew boiler maker b "The Roses" Melville Cove
Kiley Thomas stevedore h 266 Upper Water
Kiley Norah (wid Matthew) b 27 Willow
*Killam see also Kellum*
Killam Frederick w prop N S Nursery b 56 Seymour
Killam Isaac Mrs (widow) b 176 Maynard
Killam James umbrella mender 174 Maynard h 176 do
*Killeen see also Kileen*
Killeen Honorah V Miss tailoress b 76 Maitland
Killeen Margaret Miss clk b 79 Cornwallis
Killeen Mary M Miss b 76 Maitland
Killeen Margaret clk Clayton & Sons h 79 Cornwallis
Killeen Martin Cooper h 76 Maitland
Killeen Minnie Miss slsldy M S Brown & Co Ltd b 79 Cornwallis
Killeen Patrick lab h 19 Creighton
Killeen Thomas (OAS) b 79 Cornwallis
Killeen William h 79 Cornwallis
Killock John policeman h 10a Endicott Ave

The Best Service

Cleaning and Pressing Prompt Service. Phone: Sackville 2786-J

**M. E. GIFFIN** DESIGNER AND TAILOR.

The UP-Stair Tailoring Shop 43 Sackville St., HALIFAX.

Moderate Prices

Stewart MOTOR TRUCKS

**W. WALTER WATT**
**91½ Lower Water Street**
**TELEPHONE SACKVILLE 699**

COATES ELECTRO PLATING PLANT
All Kinds of Plating and Refinishing
FACTORY FOOT OF GEORGE STREET
Halifax Agents: COOLEY BROS., 395 Barrington St.
Phone, Sackville 734 - House Phone, Harbor 431-R

Lawrence Hardware Co. Ltd.
Wholesale and Retail Hardware
Phone Sackville 374
152-154 Granville Street



Kimber James gas fitter C N R Roundhouse b 41 Livingstone
Kimber Johanna grocery 39 Livingstone h 41 do
Kimber William coal dlr h 41 Livingstone
Kimbler William H mail transfer agt (OAS) b 56 Queen
King Adloph b 31 Yale
King Agusta Mrs b 136 Duncan
King Albert V clk Wood Bros Co Ltd b 256 Robie
King Alice (wid Alfred J)h 617 Robie
King Alice M Miss tchr Tower Rd School b 23 Cherry
King Allan B clk Union Bank of Canada b 4 Walnut
King Andrew of James Fraser h 50 Inglis
King Angus mason b 12 Starr
King Annie Miss nurse City Home b do
King Archibald janitor Oxford St School h 173 Brunswick
King Archibald real estate h 274 Creighton
King Archibald C clk Bank of Nova Scotia b 4 Walnut
King Archibald W jr cond N S T & P Co b 173 Brunswick
King Belle Miss K clk N S T & P Co b 617 Robie
King Bertha D Miss tchr Joseph Howe School b 617 Robie
King Cafe 125-127 Hollis
King Charles b 871 Barrington
King Charles O seaman h 24 Hurd
King Charles O tmstr h 170 Grafton
King Donald A sr clk P O h 4 Walnut
King Edna M Miss steno b 256 Robie
**KING EDWARD HOTEL** W D Twynam mgr 1042-1052 Barrington
King Edward Hotel Barber Shop 1044 Barrington
King Edward Theatre George X Couture mgr 566-570 Barrington
**KING EDWIN D. K C D C L** barrister Acadia Loan Building 8 Prince summer res Lakeview
King Elinor Miss bkpr Moirs Ltd b 91 Brunswick
King Elsie Miss steno City Collector's Office b 85½ Allen
King Emmie Miss h 280-282 Tower Rd
King E D Lieut b Elmwood Hotel
King Frank architect Ross & McDonald r 43 Brenton
King Frederick (OAS) b 8 Harris
King George (OAS) h 51 Brunswick
King Gerald O h 117 Cedar
King Greta Miss steno Pension Board b 35 Allen
King Helen M Miss b Carleton
King Hezekiah emp T H & T Francis h 258 Maynard
King H Pvte Military Hospital Cogswell
King James emp City Works h 10a St John Ave
King James tmstr h 42 Maine Ave
King John (OAS) h 85½ Allen
King John C emp Great London China Co b Bedford
King John R clk Bank of Nova Scotia (North End Branch) b 617 Robie
King Lelia Miss steno Wellington Barracks b 16½ Bloomfield
King Leo J trav Farquhar & Co Ltd
King Lilian Miss steno b 85½ Allen
King Nellie Miss b 175 Brunswick
King Margery C Miss registration dept P O b 4 Walnut
King Maud Miss h 624½ Robie
King May Mrs h 16 Dresden Row
King Nelson carp h 10b Rhode Island Ave
King Otto A draughtsman Pickings & Rowland b 617 Robie
King Patrick stevedore h 6 Cornwallis
**KING'S PRINTER AND PUBLIC CHARITIES** F W Smith Deputy Kings Printer and secretary Public Charities Province Building
King Raymond emp Camp Hill Hospital b 330 South
King Raymond emp Moirs Ltd 334 Morris
King William longshoreman h 137 Gottingen
King Thomas H clk Dunfield & Co b 8 Prince
King William R bldr h 50 Hollis
King W C lab Dockyard 137 Gottingen
Kings W C Grocer 84½ Charles h do
King W Martin (OAS) b 50 Inglis
Kingdon Amy Miss emp Moirs Ltd b 33 Falkland
Kingdon Alfred G furs 136 Granville h 117 Oxford
Kingdon Rrederick C mgr Alfred G Kingdon h 272 South
Kingdon Lena (wid John) h 68a Mewburn Ave
Kingdon Reginald clk F B McCurdy & Co b 68a Mewburn Ave
Kingsley Apartments 32 South
Kingsman Albert lab b 11 Stairs
Kingston Mrs (wid Garrett C) h 58 Dresden Row
Kingston Donald mach Purdy Bros Ltd h Dartmouth
Kingston Helen Mrs (widow) h 126½ Quinpool
Kingwall M emp Walsh Bros
Kingwall Richard emp Kelly's Ltd b 12 South
**KINLEY GORDON S** Captain of Kinley's Ltd

**KINLEY'S LIMITED**
**Druggists, 499 Barrington**
**(See front cover)**

**PARK BAKERY** WHOLESALE BAKERS
22 TOWER ROAD - - - C.McC. Ring, Proprietor
Telephone Sackville 1220



Kinley Cecil student Dalhousie College b 53 Brenton
Kinnear Annie (wid Cliff R) h 368 Robie
Kinnear Annie M Miss asst agt Dom Archives b 368 Robie
Kinnear Isabel (wid W J) b 130 Pepperell
Kinnear James H clk Hillis & Sons Ltd h 130 Pepperell
Kinnear Mary C b 368 Robie
*Kinney see also Kenney and Kenny*
Kinney Charlotte (wid James) b 42 Kings Place
Kinney Eileen Miss steno Dockyard
Kinney James A R advertising mgr Wm Stairs Son & Morrow Ltd h 42 Kings Place
Kinsman Alfred mach b 97 Maitland
Kinsman Bruce tmstr City Works h 59 West
Kinsman Ethel Miss clk H H Marshall Ltd b 97 Maitland
Kinsman Frank A carp b 22 Moran
Kinsman Frederick electn b 57 Willow
Kinsman George A plumber h 57 Willow

**KINSMAN GEORGE H Plumber 72 Cornwallis h 24 Moran**

Kinsman Harold b 16 May
Kinsman John Alfred chauffeur b 37 Bauer
Kinsman John R emp N H Phinney Ltd rms 37 Bauer
Kinsman Mable Miss clk b 16 May
Kinsman Marion Miss nurse Childrens Hospital Morris b do
Kinsman Mary (wid Richard) h 16 May
K,nsman May Miss b 16 May
Kinsman Violet M Miss steno b 37 Bauer
Kinsman William M plumber b 24 Moran
Kirby Annie (wid Samuel) h 7 Sullivan
Kirby Charles Mrs h 137 Morris
Kirby Clifford C usher Imperial Theatre b 7 Sullivan
Kirby Elizabeth (wid Walter) h 35 N Clifton
Kirby Emma Miss tailoress R Stanford Ltd b 130 Creighton
Kirby Ernest carp h 19 Seaforth
Kirby Ernest Cyril emp Stairs Son & Morrow b 19 Seaforth
Kirby Frederick I A R Dennis Bldg b 7 Sullivan
Kirby Harold sergt hdqtrs office b 158 Kaye
Kirby James wharf builder Frederick Mosher & Sons h 34 Hunter
Kirby James A building contractor 120 Agricola h do
Kirby Jason chauffeur b 18 Summit
Kirby John D shoemaker 250d Creighton h do
Kirby Johanna (wid C J) h 137 Morris
Kirby Joseph emp Drydock h 18 Summit
Kirby Joseph lab h 158 Kaye
Kirby Joseph J lab h 15 Rottenburg
Kirby Joseph mechanic h 25 Wel,ington
Kirby Mary Miss emp Moirs Ltd b 158 Kaye
Kirby Maud Miss emp MacNab Print b 10 Summit
Kirby Susan (wid James) h 136 North
Kirby William grocer 88 Agricola h do
Kirby William carp h 5 Clive
Kirby William lab b 164 Upper Water
Kirk Alfred linotype opr b 41 Windsor
Kirk Annie E Miss b 150 Gottingen
Kirk Ellen Miss b 150 Gottingen
Kirk James L jeweller 150 Gottingen h do
Kirk Lawrence sergt I S C b 55 Birmingham
Kirker John merchant h 38 Seymour
Kirker Mary J Miss b 38 Seymour
Kirker Robert D mason h 39 Preston
Kirkler H (OAS) b 95 Morris
Kirkpatrick Everind A phy and surgeon 297 Barrington h 33 Morris
Kirkpatrick F W clk Can Bank of Commerce b 33 Morris
Kirkpatrick H Webster clk Bank of Montreal b 33 Morris
Kirkpatrick James B painter b 287 North
Kirkpatrick Lindsay emp D A R h 124½ Hollis
Kirkwood Josiah S Naval and Military taior 69 Sackville h 1 Tower Rd
Kirkwood Lola B Miss b 1 Tower Rd
Kirkwood Maurice b 1 Tower Rd
Kirkwood Owen C emp J S Kirkwood b 1 Tower Rd
Kirton Elizabeth M drsmkr b 26 Morris
Kirton Herbert E of Kirton & Spence h 144 Barrington
Kirton & Spence jewellers 35 Duke
Kirven William b 82 Granville
Kirven William J lab h 82 Granville
Kittoff James fruit and conf 251 Market h do
Kitz Henry real estate h 453 Brunswick
Klemenko Michael baker Moirs Ltd h 91 Grafton
Klenzo Manufacturing Co mfr sweeping compounds E S Blackie prop 87 Jubilee Rd
Kline Agnes Miss tailoress Clayton & Sons b 25 Mumford Rd
Kline Alfred accetylene opr h 31 Mass Ave

Stewart MOTOR TRUCKS
W. WALTER WATT
91½ Lower Water Street
TELEPHONE SACKVILLE 699

**Scotia Woodworkers Ltd.** Mfrs. Lumber, Builders' Material, Furniture and Office Fittings.
**Factory: Oxford, N. S. - - Office: 18 Davison Street, Halifax**



Kline Alfred L (OAS) b 80 West
Kline Alice Miss b 46 Quinpool Rd
Kline Charles paint mixer B & H Ltd h 2 Rhode Island Ave
Kline Charles A mach h 293½ North
Kline David farmer J D Kline b 25 Mumford Road
Kline Eva M Miss clk M T & T Co b 293½ North
Kline Frank C coppersmith Dockyard h 381 Agricola
Kline George clk Wm Robertson & Son b Armdale
Kline George A painter h 13 Rhode Island Ave
Kline George P pipefitter h 46 Quinpool Rd
Kline George P jr clk C N R b 46 Quinpool Rd
Kline Gerald F checker C N R frt dept b 46 Quinpool Rd
Kline Gertrude Miss steno b 96 Birmingham
Kline Henry T of Kline & Mullins h 179 Jubilee Rd
Kline Howard clk R J Whitten b 2 North Kline
Kline James D farmer h 25 Mumford Rd
Kline James S buyer Mahons Ltd h 97½ Windsor
Kline John prop Kline's Granite and Monumental Works 411 North h do
Kline John J keeper Point Pleasant Park h Park Lodge
Kline John J trav J & M Jurphy h 2 Chebucto Rd
Kline Joseph tmstr Smith & Proctor b 82 Chebucto Rd
Kline Mary E Miss emp J L Connolly b 96 Birmingham
Kline Mary E Miss steno Thos Tobin K C b Park Lodge
Kline Michael farmer h 2 N Kline
**KLINE & MULLINS** hat and furs 387 Barrington
Kline M driver Harris Abattoir Co Ltd h 18 Mitchell
Kline Roy shipping clk Dominion Rubber System Ltd b 2 N Kline
Kline Sarah Miss b 25 Mumford Rd
Kline Thomas clk b 2 N Kline
Kline Thomas (OAS) h 80 West
Kline Thomas Mrs h 96 Birmingham
Kline Thomas E b 96 Birmingham
Kline William lab b 3 Almon Place
Kline William H clk C N R frt office b 46 Quinpool Rd
Knapman Mary (wid William) emp Moirs Ltd b 95 Agricola
Knapman William driver No. 1 Chemical Engine West St h 95 Agricola
Knapp Edward A motorman N S T & P Co h 16a St John Ave
Knapp John chauffeur h 9 Harris
Knauss Frederick tmstr Halifax Transfer b 54 North
Knauss Kenneth tmstr Halifax Transfer Co b 54 North
Knickle Emma (wid) emp Fenton & Co b 128 Gottingen
Knickle Frank clk Wentzells Ltd b 113 Shirley
Knickle H A salesman W R Brock Co Ltd b 14 William
Knickle Kenneth tmstr Lynch's Ltd h 104 Gerrish
Knickle Stuart asst chef Park's Cafe b do
Knight D Bruce clk W C Knight b 2 Tower Terrace
Knight Frederica L N Miss b 2 Tower Terrace
Knight George emp N D & C Co h 220 Argyle
Knight George H draughtsman H M Dockyard b 5 Black
Knight Henry J chief draughtsman H M Dockyard h 5 Black

**KNIGHT JAMES A, K. C.,**
**Barrister, Solicitor and Notary Public,**
**Chief Game Commissioner rms 32-33 St Paul Bldg, h Bedford**

Knight James W butler G McG Mitchell h 3 Brussels
Knight John (OAS) rms 18 Cunard
Knight John rigger Drydock h 7 Waverley Terrace
Knight Joseph emp Ungars Laundry rms 51 Duke
Knight Robert B mlnry and dry goods 19 Gottingen h 258 Robie
Knight Roy A clk W C Knight h 78 Lawrence
Knight Sarah (wid George J) h 247 Market
Knight Thomas F clk C N R frt office b 108 Maynard
Knight Thomas Henry (OAS) h 216 Grafton
Knight William C fancy goods and tobacco 33 George h 2 Tower Terrace
Knightlay Edward (OAS) b 117 Lawrence
Knights of Columbus Army Hut 372 Barrington
Knights of Columbus Hall 65 Hollis

**BUTLER BROS.** REAL ESTATE MARKET
19 Jacob Street, Phone Sackville 1082-2706

FRISCO CAFE 62 SACKVILLE STREET
Corner Argyle Phone Sackville 1646
MEALS AT ALL HOURS — *The Best in the Market for the Least Money*



**KNIGHTS OF COLUMBUS, WAR ACTIVITIES** K of C Hut 372 Barrington
Knights Pythias Room 121 Hollis
Knock Ralph A Sergt hdqtrs office b 64 Wellington
Knodell Allan electn T J Dorey (OAS) b 285 Oxford
Knodell Arthur news agt h 188 Agricola
Knodell George prop West End Meat Market 69 Windsor h 285 Oxford
Knodell John paper carrier h 62 Chebucto Rd
Knodell Mary A (wid John A) h 116 Agricola
Knodell Robert Mrs (wid) b 14 Edward
Knodell William H can maker Brandram-Henderson Ltd h 26 Cork
Knoffs Lawrence tmstr h 1 Roberts
Knowles John E acct Falconer & McDonald b 297 Brunswick
Knowling Ethel Miss emp Moirs Ltd b St Theresa's Home 300 Barrington
Knowlton A Miss steno Nova Scotia Fertilizer Co b 20 Williams
Knox Percy J trav Dominion Rubber System Ltd b 17 Henry
Koch Samuel mgr Boston shoe repairing store h 405 Brunswick
Kolesnicklff Peter (OAS) h 73½ Agricola
Kominsky Himan trav h 84 Seymour
Kominsky Louis h 25 Gottingen
Kong Charles laundry 174 Grafton h do
Koory Edward stevedore h 24 Maitland
Kopple Thomas bkpr E S Cottingham b 219 Brunswick
Kowshel Harris tailor b 50 Falkland
Kranka August emp Moirs Ltd b 232 Uper Water
Kravis Bessie (wid Jacob) h 195 Agricola
Kravis Isaac tailor (OAS) b 195 Agricola
Kravis Louis agt Metropolitan Life Ins Co b 195 Agricola
Kuborseh Edward emp Dockyard b 386 Gottingen
Kuhn Annie M Miss seamstress h 78 Victoria Rd
Kuhn George jr janitor N S Building Society Building 95 Hollis h do
Kumnitzsky Benjamin tailor h 264 Maynard
Kwong Lee Co laundry 106 North
Kwong Lee of Kwong Lee Co h 106 North
Kwong Wah groceries 6-8 Sackville h do
Kyle M E Mrs second hand goods 178 Gottingen h 108 Creighton
Kyle R D rms 142 South

# L

Laba Edward J clk G F Al-Molky h 36 Maitland
Laba John peddler h 53 Market
Laba John dry goods 65 Sackville cor Grafton h 36 Grafton
Laba Peter dry goods 35 Prince h do
LaBelle Hattie Miss elevator opr Halifax Hotel b 266 Gottingen
Labers P A clk P O h 7½ Yale
Labis Maurice groceries and provisions 44 Cornwallis h 232 Lower Water
Labis Marcus rest and brdg house 232-234
**LABORATORIES OF TRADES AND COMMERCE DEPT** (Chas Forward) 48-50 Bedford Row
Lacey Alfred b 49 George
Lacey Ellen (wid Charles A) h 73 St John Ave
Lacey Garrett lab N S T & P Co h 835 Barrington
Lacey William stevedore h 49 Geogre
Lacey William H tmstr b 835 Barrington
Lacon Reginald (OAS) b 153 Barrington
Ladd F A Capt b Halifax Club
Ladham A E steno "Bellevue" b Waverley House
Lafford Frank J clk Armdale Grc h 12 Cunard
Lafford Emily Miss drsmkr b 1 Cherry
Lafford Vesey drsmkr b 4 Summer
LaForte Sophia Miss emp St Marys Glebe b do
LeFranch Charles R C R h 59 St John Ave
*Lahey see also Leahy*
Lahey Bertha Mrs clk Dartmouth Ferry b Boggs Dartmouth
Lahey Frank mason Malcolm & Johnstone h Dartmouth
Lahey John stevedore h 860 Barrington
Lahey Margaret E (wid Ernest) b 66 Birmingham
Lahey Nellie Miss steno H R Silver Ltd b Dartmouth
Lahey William porter Wm Stairs Son & Morrow h 24a Bell Rd
Laidlaw Arthur L bkpr N S Brewery b 11 Brenton Place
Laidlaw Charles painter h 54 South Park
Laidlaw Charles A tmstr b Peoples Palace 220 Argyle
Laidlaw Charles W news agent C N R b 54 S Park
Laidlaw George lab h 119 Preston
Laidlaw George H com trav h 71 Henry

B. E. Hatt & Son Painters & Decorators. Paper Hanging and Sign Painting. 17½ Grafton Street

Stewart MOTOR TRUCKS
W. WALTER WATT
91½ Lower Water Street
TELEPHONE SACKVILLE 699

**SMITH & PROCTOR** Headquarters for CHEESE
582 BARRINGTON STREET. Phone Sackville 613, 614



**LAIDLAW GEORGE R** mgr W U T Co h 57 Edward
Laidlaw Gordon A clk P O b 71 Henry
Laidlaw G Parker b 317 Tower Rd
Laidlaw Harold clk Wm Robertson & Son b 71 Henry
Laidlaw Harold emp Liquid Air Society r 29 Yukon
Laidlaw Harry skilled lab Dockyard h 24 John
Laidlaw Hughson clk R G Dun & Co b 11 Brenton Place
Laidlaw James tmstr b Peoples Palace 220 Argyle
Laidlaw James A clk City Collector's Office h 317 Tower Rd
Laidlaw Jean M Miss asst bkpr Morris Construction Co b 54 South Park
Laidlaw John b 54 South Park
Laidlaw Ralph emp C N R h 37 Stanley
Laidlaw Ralph T shipper Bauld Bros Ltd h 21 Duncan
Laidlaw Robert upholsterer h 165 Brunswick
Laidlaw Sarah J (widow) h 71 Brenton Place
Laidlaw William C patternmaker Fleming Bros h 257 Gottngen
*Laing see also Lang*
Laing Darrell student b 335 Brunswick
Laing Freeman carp h 8 Bauer
Laing George sergt C P A S C h 65 Buckingham
Laing Herbert lab Dockyard b Ochterloney Dartmouth
Laing Irene (wid J S) h 335 Brunswick
Laing James H lab b 18 Uniacke
Laing John storehouse clk Dockyard h Dartmouth
Laing J Roy clk Royal Bank of Canada b 8 Bauer
Laing Robert Mrs (widow) h 4 Harvey
Laing William R stevedore h 245 Brunswick
**LAIRD GORDON G** manager Canadian Bank of Commerce b Carleton Hotel
Lake Bertie carp b 63 Atlantic
Lake Colborne J foreman Clayton & Sons h 257 Robie
Lake Frank lab h 51 Brunswick
Lake Henry carp Halifax Relief Commission b 266 Gottingen
Lake John W carpenter h 63 Atlantic
LaLonde Mary Miss fur finisher A J Alexandor b Y W C A 66 Hollis
Lamay Albert plumber Halifax Sheet Metal Works b 2 Armoury Place
Lamb James h 48 South Park
Lambert Elizabeth (wid William) h 173 Grafton
Lambert George h 154½ Creighton
Lambert Harold C N R porter b 150 Creighton
Lambert John emp S A Marshall & Son h 106 Maitland
Lambert John emp Halifax Shipyards b 51b Rhode Island Ave
Lambert Louis J painter h 12 N Park
Lambro H M L Miss emp Mahons Ltd b 2 Mott
Lamont J Manning Mrs Lodging House 57 Hollis
Lampard E motorman N S T & P Co b 118b N Park
**LAMPHIER ALEXANDER H** of Lamphier's Carriage Works h Armdale

**LAMPHIER'S CARRIAGE WORKS (A H Lamphier), Fine Carriages and Sleighs, 81-85 Grafton, Branch 9 Hunter**

Lamphier Charles jr. (OAS) h 187½ Creighton
Lamphier Edward emp Dockyard b 52 Creighton
Lamphier Elizabeth (wid Charles) h 52 Creighton
Lamphier Frank lab Chas Brister & Son b 52 Creighton
Lamphier Margaret (wid Andrew) h 33 Lawrence
"Lancaster" Cyril Mitchell prop 33 South
Lancaster Frederick G com trav h 11 Jennings
Lancaster H L dist auditor M D No. 6 b Brenton Lodge
Lance Arthur carp h 1 Connolly
Landells Margaret Miss h 46 Charles
Landeryou John shoe repairer 59 George h 18 Jacob
Landry Abbie Miss emp Moirs Ltd b 171 Grafton
Landry Albert V carpenter b 12 Rhode Island Ave
Landry Alfred boatswain's mate "Lady Laurier" h 54 Queen
Landry Alexander mechanic h 229 Creighton
Landry Alice Miss nurse b 344 Gottingen
Landry Angus carp h 14 Bloomfield
Landry Arthur carp h 61 Columbus
Landry Catherine Miss emp Moirs Ltd b 171 Grafton
Landry Cecil A auto mechanic rms 37 Inglis
Landry Charles longshoreman b 3 Salter
Landry Edward Jos emp City Taxi Co b 949 Barrington
Landry Edward b 21½ Longard Rd
Landry Ernest officer "Hochelaga" h 8 Brenton
Landry Evelyn Miss b 949 Barrington
Landry E P lab Dockyard h 949 Barrington

**WALSH & EGAN** Electrical Fittings, Incandescent and Arc Lights. WIRING A SPECIAL FEATURE
2-4 Argyle Street - Telephone Sackville 1838. All Orders Promptly Executed



Landry Fabian emp C N R dining car h 848 Barrington
Landry F lab b 292 Upper Water
Landry George lab h 1½ Morris
Landry Hilda Miss domestic City Club b do
Landry Jeremiah rigger Dom Coal Co Ltd h 171 Grafton
Landry John b 171 Grafton
Landry Joseph seaman D G S "Lady Laurier" b 3 Salter
Landry Joseph city trav J & M Murphy b 113 Cunard
Landry Joseph b 386 Gottingen
Landry Katie Miss emp Moirs Ltd b 171 Grafton
Landry Leo seaman "Lady Laurier" b do
Landry Mary emp Moirs Ltd h 216 Lower Water
Landry Michael car cleaner C N R h 23 Rhode Island Ave
Landry Neil R pilot dept of Marine h 140 Barrington
Landry Patrick emp Moirs Ltd h 31 Spring Garden Rd
Landry Paul captain h 113 Cunard
Landry Robert lab b 4 Proctor
Landry Simon emp S E T b 167 Barrington
Landry Stanley auto mechanic h 21 Francklyn
Landry Stanley C chainman Halifax Shipyards b 949 Barrington
Landry Wallace emp S E T b 167 Barrington
Landry William stevedore rms 4 Proctor
Landry William emp Dockyard h 126 Cedar
Landry William carp b 132 Creighton
Landry William seaman (OAS) b 3 Salter
Landry Emma (wid Peter) h 260r Creighton
Lane Albert lab Dockyard b 120 Morris
Lane B Capt Salvation Army Headquarters h 163 Barrington
Lane Elizabeth (wid Joseph) h 199 Barrington
Lane Frederick A acct F B McCurdy & Co b 2½ Chestnut
Lane George auto repairer M T & T Co h 26r Salter
Lane George oiler h 637 Robie
Lane George J sales mngr Maritime Prov Robinhood Mills b 2½ Chestnut
Lane Frank G clk Canadian Bank of Commerce b 2½ Chestnut
Lane James R driver Brander Morris Co b 14 Rottenburg
Lane Margaret Miss 120 Morris
Lane Mary Miss b 2½ Chesnut
Lane Owen emp Halifax Relief Commission b 637 Robie
Lane Reg W student b 2½ Chestnut
Lane Thomas stonecutter Thompson & Theakston h Quinn
*Lang see also Laing*
Lang Alexander E news agt h 29 Duncan
Lang George emp Cogswell St Hospital b do
Lang John asst Secty Boys Work Y M C A b do
Lang Robert R supt S M Brookfield Ltd h 13 Mitchell
Lang W R Colonel M D 6 b R A Park
Langdon Edward T tmstr Henry Sanders b 69 Cornwallis
Langdon Mary Miss steno City clerk b 69 Cornwallis
Lange & Reynolds groceries and ship chandlers 163 Upper Water
Langille Annie (wid Albro) h 14 Victoria Rd
Langille B C shipper Gordon & Keith b Oak cor Pine
Langille Charles night watchman b 23 Harris
Langille Earle W tmstr John Tobin & Co h 60 Dresden Row
Langille Eben E cooper h 30 Green
Langille Edward emp N S T & P Co b 22 Lower Water
Langille Ernest chauffeur Wood Bros Co Ltd h 319 Tower Rd
Langille Everett barber 253 Barrington h 255½ do
Langille George emp C N R b 41 Stanley
Langille George emp N S T & P Co h 22 Lower Water
Langille Gladys Miss steno Atlantic Fish Co Ltd b 214 Argyle
Langille Hary engineer N S T & P Co rms 68 St John Ave
Langille H R shipper S Cunard & Co h 144 Barrington
Langille Isabelle (wid David) b 1 Pine
Langille James steamfitter b 2 Sherwood
Langille James William h 23 Harris
Langille James W agt Burnham & Morrow 11 Willow h do
Langille Jean Miss clk Bank of N S b 125 North

Stewart MOTOR TRUCKS
W. WALTER WATT
91½ Lower Water Street
TELEPHONE SACKVILLE 699

**Halifax Fire Insurance Company** 60 BEDFORD ROW
THE OLDEST IN CANADA HALIFAX



Langille Maurice tmstr W H Schwartz & Sons b 1 Pine
Langille Owen L porter Queen Hotel b 319 Tower Rd
Langille Pauline Miss waitress Mader's Cafe rms 79 Hollis
Langille Pearl Miss nurse V G Hospital b do
Langille Ralph clk Bank of Montreal b 14 Victoria Rd
Langille Raye Miss groceries and confect 21½ Lower Water b 3 Morris
Langille Robert F (emp Dominion Police b 227 Brunswick
Langille Roy H checker h 144 Barrington
Langille R W Farquhar Bros Ltd h 125 North
Langille Seymour emp Mader's Cafe rms 7 Salter
Langille Stanley lab h 3 Elevator Court
Langille Vernon W bkbndr A & W MacKinlay Ltd b 14 Victoria Rd
Langille Wallace H carp Pier No. 5 C N R h 34 Atlantic
Langille William S lineman M T & T Co rms 29 Bauer
Langler George rivetter Shipyards b King Edward Hotel
Langley Elwood A salesman Real Estate h 26 Yale
Langridge Ernest (OAS) b 53 Mass Ave
Langston Harry caretaker b 19 Edinburg
Lannan John painter h 18 Gerrish
Lannan Thomas stevedore h 208 Gottingen
Lannan Thomas porter Can Con Rubber Co h 13 Russell
Lannan T lab N S T & P Co
Lannigan Alfred bookbndr Royal Print & Litho Ltd b 63b Fredericton Ave
Lannigan Annie M Miss steno G S Campbell & Co b 14 Harvey
Lannigan Edward groceries 38 Brunswick h 383 Brunswick
Lannigan Ernest lab b 30 Jacob
Lannigan Fred emp A & W Smith Co Ltd b 63b Fredericton Qve
Lannigan James lab h 30 Jacob
Lannigan James b 63b Fredericton Ave
Lannigan James D asst mgr N S Furnishing Co Ltd h 37 Harvey
Lannigan Joseph Leo laborer h 74 Lower Water
Lannigan LeMont opr Empire Theatre h 59 Fredericton Ave
Lansey Frederick chauffeur b 186 Maynard
Lantz A R captain b 1½ Connolly
Lantz Elsie C Miss cashier A J Bell & Co b 41 Tobin
Lantz Francis b 65 Falkland
Lantz Gwendolen Miss b 25 Morris
Lantz Howard b 250r Creighton
Lantz Rufus machinist Dockyard h 42 West
Lantz Willard emp C N R h 250r Creighton
Laphen Frederick tmstr b 53 Falkland
Laphen James cleaner b 53 Falkland
Laphen John foreman W & C H Mitchell h 53 Falkland
Laphen John jr b 53 Falkland
Laphen Silas emp Roundhouse b 53 Falkland
LaPierre Albert E barber 161 Gottingen h 85 Cornwallis
LaPierre Arthur lab b 22 Uniacke
LaPierre Bernard J carriage painter h 1 Cunard Court
LaPierre Edward G mgr Acker's Theatre h 171 Creighton
LaPierre Frank carp rms 168 Agricola
LaPierre Garfield electn Dockyard b 361 Brunswick
LaPierre Gerald stableman b 14 Creighton
LaPierre Gerald L mach Shipyard b 361 Brunswick
LaPierre James lab h 171 Creighton
LaPierre Lily Miss emp Mois Ltd b 72 Lower Water
Lapicrre Mary Miss nurse Military Hospital Cogswell b 67 Brenton
LaPierre Michael groceries 973 Barrington h 892 do
LaPierre Patrick driver h 14 Grafton
LaPierre Robert cook C N R h 129 Chebucto Rd
LaPierre Samuel S emp C N R frt shed h 299 Agricola
Lapierre Stella Miss drsmkr b 28 South
LaPierre Theodore grocer 363 Brunswick h 361 do
LaPierre T warehouseman 46 Gerrish
LaPierre Victor truckman b 1 Hennessy
LaPierre William carp h 22 Uniacke
*Laracy see also Larisey*
Laracy Annie Miss tchr St Patrick's Boys' School b 106 Cornwallis
Laracy Mary Miss tailoress Clayton & Sons b 106 Cornwallis
Larder Alfred Mrs boarding house 3 South h do
Larder Alfred S checker C N R h 3 South
Larder Clinton B (OAS) b 3 South
Larder Earl R emp N D & C Co b 3 South
Larder Hugh M & Son meats and provisions 150 Jubilee Rd
Larder James C capt of Larder Wrecking Co res New Minas N S
Larder Thomas H machinist Dockyard b 3 South
Larder Wrecking Co 81-83 Upper Water
Large Cleveland (OAS) rms 165 Barrington

JAS. D. WALSH Prescription Specialist
SPRING GARDEN ROAD



Largie Beatrice Miss steno J Simmonds Ltd b 53 N Bland
Largie Frank J supt Scotia Pure Milk Co h 53 N Bland
*Larisey see also Laracy*
Larisey Charles J skilled laborer Dockyard h 1 Brussels
Larcey Charles S emp Majestic Theatre b 1 Brussels
Larisey William elec N S T & P Co b 51 St Albans
Larkin Arthur E opr Halfax & Bermudas Cable Co Ltd b 76 Agricola
Larkin Bridget Miss tailoress J C Foster b 94 Birmingham
Larkin Bridget (wid Matthew) h 94 Birmingham
Larkin John P packer Clayton & Sons h 3 Bedford Ave
Larkin Marjorie Miss steno H M Dockyard b 89 Sackville
Larkin Nora Miss nurse b 94 Birmingham
**LARNDER FREDERICK H** commander "MacKay-Bennett" h Oxford Apartments 69 Inglis
LaRose G S Sergt (C O C H M) Gun Wharf h 50 Preston
Larry H emp Moirs Ltd b 65 Preston
Larsen Ernest stevedore h 30 West
Larsen Lawrence seaman H M C S "Niobe" h 912 Barrington

**LARSEN T CO LIMITED (THE)**
**Sole Agents for the Hartt Shoe and the Dorothy Dodd, 168-170 Granville**

Larson Charles emp Majestic Theatre b 357 Barrington
LaRue H G staff sergt Cogswell St Hospital
Lassen Mary Miss clk Wood Bros Co Ltd b Dahlia Dartmouth
Lassen Parker slsmn Colwell Bros Ltd b Dahlia Dartmouth
Lassen Miss Vera emp Wood Bros Co Ltd b Dahlia Dartmouth
Lassen Walter of Ferguson & Lassen b Dahlia Dartmouth
Latekon Charles H b 28 Morris
Latham Gerge (OAS) h 68 Maine Ave
Latham Herbert Harry h 64b North Park
Latham Lou Miss drsmkr b 33 Jubilee Rd
Latham Walter Wolsley barber h 5 Moran
Latham William chief engineer "Strathlorne" h 14 Mitchell
Latham William boiler maker b King Edward Hotel
**LATIMER JOHN** supt Sailors' Home 149 Granville h do
Latter Charles W clk Bank of Montreal b 99 Henry
Latter G Edward truckman b 8 N Creighton
Latter Gertrude stenog Queen Insurance b 99 Henry
Latter Gordon b 99 Henry
Latter Henry pilot Dept of Marine h 99 Henry
Latter James car cleaner C N R h 8 N Creighton
Latter John L boilermaker h 8 N Creighton
Latter Joseph lab b 42 Maitland
Latter Myrtle Mrs emp N S Nurseries b 8 N Creighton
Latter William emp Richmond Paper Co b 8 N Creighton
Latter William pilot Dept of Marine h 102 Henry
Laughlin Bessie Miss slslady Wood Bros Ltd b 43½ Windsor
Laughlin Edward carp h 73½ Windsor
Laughlin Gertrude Miss b 73½ Windsor
Laughlin Gwendolyn Miss bkpr b 73½ Windsor
*Laurie see also Lowrie*
Laurie William naval stores officer Dockyard h No. 4 do
Laurzanne Frederick G lieut h 140 Pepperell
Lavalee Bertha Miss of orchestra Strand Theatre b Glendale House
Laverriere Joseph storehouseman H M Dockyard h 70 Charles
Lavers Alden L pattern maker Hillis & Sons Ltd h 69 Charles
Lavers A (wid E L) h 33½ Allen
Lavers Bertha Miss clk Max Volinsky b Stevenson Dartmouth
Lavers Cora Miss clk Baldwin & Co b 83 Preston
Lavers Frank C brakeman C N R h 258 Maynard
Lavers Heel Patents Ltd Charles W Lavers managing director 37 Sackville
Lavers George E clk C A P C 441 Brunswick
Lavers Helen Miss clk Holland & Kuhn b 441 Brunswick
Lavers Hilda Miss b 6 Duncan
Lavers Ida Miss bkpr J D Lavers & Co b 6 Duncan
Lavers Isabelle clk E E Parsons b 276 Maynard Extension

Stewart MOTOR TRUCKS
W. WALTER WATT
91½ Lower Water Street
TELEPHONE SACKVILLE 699

WILLIAM F. BLANK Billiards and Pool
WHOLESALE TOBACCONIST AND SUNDRIES
579-583 BARRINGTON STREET



Lavers John D of J D Lavers & Co h 73 Preston
Lavers John J tmstr Robinson Bros h 276 Maynard
Lavers Joseph C b 6 Duncan
Lavers J D & Co sign painters and decorators 20 Sackville
Lavers Mary F Miss b 73 Preston
Lavers Millie Mrs b 6 Welsford
Lavers Percy A clk P O h 7½ Yale
Lavers Walter emp Brandram-Henderson Ltd h 441 Brunswick
Lavers Williams S clk Thompson Adams & Co Ltd h 118 Maynard
Lavers Winnifred Miss emp Traffic Dept M T & T Co b 441 Brunswick
Laverty E E sergt C A P C Citadel
Larey Freeman opr S E T b 12 South
Lavigne B fireman N S T & P Co
Lavoie Romeo emp C N R b 101 South Park
Laviso S C tailor C B Lowe b Y M C A
Lawless Mary Miss b 72½ Sackville
Lawless Michael driver patrol wagon h 72½ Sackville
Lawless Michael emp Acker's Theatre b 72½ Sackville
Lawless William emp City Works b 72½ Sackville
Lawlor Arabelle Mrs b 26 Hurd
Lawlor B Miss b 1 Mumford Rd
Lawlor Corinne F Miss steno Dunlop Tire & Rubber Co b 124 Morris
Lawlor Edward emp W H Isnor & Sons b 58 Creighton
Lawlor Edward G lab Dockyard b 58 Creighton
**LAWLOR F E** phys supt N S Hospital Dartmouth
Lawlor Harry R policeman (OAS) h 15 Lawrence
Lawlor James E carp h 57 Windsor
Lawlor John b 158 North
Lawlor Mamie E Miss steno Wm Stairs Son & Morrow b Dartmouth
Lawrence Mrs emp Moirs Ltd b 104 Upper Water
Lawrence Sgt stableman C A S C b Glacis Barracks
Lawrence Albert clk A W Redden & Son b 111 Dresden Row
Lawrence Alexander lab b 27 Maitland
Lawrence Amabel foreman Dominion Coal Co h 19 Lower Water
Lawrence Anne (wid Thomas) b 18 Blowers
Lawrence Annie Miss b 27 Maitland
Lawrence Archibald R lieut b 11 Annandale
Lawrence A J Lieut h 11 Annandale
Lawrence & Buchanan (John Lawrence) shoe repairers 29 Blowers
Lawrence Edith Miss steno b 11 Annandale
Lawrence Edward peddler fruit h 101 Shirley
Lawrence Edward M laborer b 35 Bauer
Lawrence Ernest music tchr rms 174 Agricola
Lawrence Frank lab h 104 Upper Water
Lawrence George S emp Dockyard h 117 Gerrish

**LAWRENCE HARDWARE CO LTD**
**(H G Lawrence, A W Way, C H Bennett)**
**Wholesale and Retail Hardware**
**152-154 Granville Phone Sackville 374**
**(See marginal lines)**

Lawrence Harry engineer h 164 Argyle
Lawrence Harry C tmstr H H Banks h 60 Brunswick
Lawrence Hazel b 35½ Artz
**LAWRENCE HOWARD G** pres Lawrence Hardware Co Ltd b 91 Morris
Lawrence H plasterer h 1 Roberts
Lawrence Jennie H Miss b 35 Carleton
Lawrence John of Lawrence & Buchanan h 111 Dresden Row
Lawrence John chauffeur b 27 Maitland
Lawrence John F trav Brandram-Henderson Ltd h 35 Carleton
Lawrence John W messenger Prov Bldg b 56 Dresden Row
Lawrence Joseph tmstr b 27 Maitland
Lawrence Joseph lab b 186 Maynard
Lawrence Joseph h 54 Maine Ave
Lawrence Joseph waiter C N R b 4 Summer
Lawrence Joseph L jr stevedore b 56 Dresden Row
Lawrence Lenora J Miss tchr Acadian School b 35 Carleton
Lawrence Lillian Miss clk Mahons Ltd b 111 Dresden Row
Lawrence Marjorie Miss steno b 11 Annandale
Lawrence Patrick tmstr h 816 Barrington
Lawrence Percy Lieut R C E h 30 Robie
Lawrence Roland stevedore h 120 Dresden Row
Lawrence Russell driver H H Banks h 35½ Artz
Lawrence Russell jr tmstr b 35½ Artz
Lawrence R J clk Acadia Fire Ins Co h Lake Rd Dartmouth
Lawrence Thomas opr W U T Co b 111 Dresden Row
Lawrence William emp Adams Transportation Co h 1001½ Barrington
Lawrence William lab h 27 Maitland
Lawrence William E moulder Hillis & Sons h 69 Columbus
Lawrence William H secty and manager Grant Bros b 25 Morris
Lawrence W L merchant h 25 Morris


BOUTILIER'S LIMITED FISH MERCHANTS
30 BEDFORD ROW PHONES SACKVILLE 706, 707, 708, 709



Lawrenceson James cooper Imperial Oil Ltd h 25 Bedford Row
Lawrenceson David A Capt gold miner b Royal Hotel
Lawson James chef h 137 Gottingen
Lawson Kate (wid Henry) h 171 Oxford
Lawson L L S seaman h 912 Barrington
Lawson Mary Miss emp Moirs Ltd b 168 Lower Water
Lawson Patrick J (OAS) h 191 Grafton
Lawson Peter F journalist Halifax Herald h Dartmouth
Lawson Ralph G clk Gutta Percha & Rubber Co b 5 Bedford Ave
Lawson Walter Mrs (wid) h 7 Spring Garden Rd
**LAW UNION & ROCK INSURANCE CO LTD OF LONDON ENGLAND FIRE AND ACCIDENT** (Thompson Adams & Co Ltd) 166 Hollis
Laxton Harold (OAS) h 13 Chatham Ave
Layboat Steve emp Dockyard b 283 Brunswick
Layboat Mary Miss emp Starr Hotel b do
*Layton see also Leighton*
Layton Adriona R Miss nurse b 80 Birmingham
**LAYTON ARTHUR C** of Bentley & Layton Ltd h 78½ Gottingen
Layton Dorothy Miss b 32 South
Layton Edith T (widow G B) h 32 South
Layton Mathilde Miss b 32 South
*Leach see also Leitch*
Leach S A emp C B R h 54 Young
Leach William apptc Dockyard b 54 Young
Leaden George h 68 South Kline
Leader Frederick J bricklayer h 66 Duncan
Leahan Margaret (wid Robert) h 79 Hollis
Leahan Robert C con N S T & P Co rms 79 Hollis
Leahan Robert F supt letter carriers h 32 Queen
Leahan William C news agt C N R rms 79 Hollis
*Leahy see also Lahey*
Leahy Agnes B Miss supv Traffic Dept M T & T Co b 142 Gottingen
Leahy Alfred carp b 51 Hollis
Leahy Annie Miss tailoress b 818 Barrington
Leahy Bessie Miss steno b 202 South
Leahy Cornelius storekeeper H D MacKenzie Co Ltd (OAS) b 329 Morris
Leahy Daniel emp Stanley Hood b 818 Barrington

**R. N. McDONALD**
The People's Grocer
HIGH-CLASS
Groceries, Flour and Feeds
CORNER ARGYLE AND JACOB STREETS

Leahy Frances Miss clk b 292 South
Leahy Gertrude Miss steno J Wonnacott b Stairs Dartmouth
Leahy Harriett Mrs b 102 Hollis
Leahy Jeremiah teamster h 24a Bell Rd
Leahy Joseph longshoreman h 860 Barrington
Leahy Lottie (wid Frank) h 21a Bell Rd
Leahy Mary Miss bkpr Gordon & Keith b 174 Argyle
Leahy Michael marble cutter George A Sanford & Sons b 292 South
Leahy Nellie Miss emp Ungar's Laundry b 122 Hollis
Leahy Norman P warehouse clk H M Customs h 114 Brunswick
Leahy Patrick coal weight H D MacKenzie Co Ltd h 48 John
Leahy Richard tmstr H D MacKenzie Coal Co Ltd b 329 Morris
Leahy Roger P longshoreman h 26 Atlantic
Leahy William wheelwright Wm N Brown h 292 South

**LEAMAN J A & CO** (R H Edwards)
Victuallers Pork Packers and Retail Grocers
6-14 Bedford Row
(See page 36)

Leaman Thomas sergt C G A b 29 Brunswick
Leany Iscar emp Dockyard r 295 Brunswick
Leary Alice M (wid William) grocer 177 Quinpool Rd h 175 do
Leary Annie Mrs (wid) h 17 Poplar Grove
Leary Emma C Miss conf 213½ Barrington h 213 do
Leary Florence Miss b 3 Granville
Leary Gerald emp R J Leary b 3 Granville
Leary Herbert emp Moirs Ltd b 65 Preston
Leary Joseph clothes presser R J Leary h 167 Jubilee Rd
Leary Julia (wid James) grocer 19-21 Cornwallis h do
Leary Maud Miss b 3 Granville

Stewart MOTOR TRUCKS
W. WALTER WATT
91½ Lower Water Street
TELEPHONE SACKVILLE 699

Northern Electric Company, Ltd.
67 Upper Water St., HALIFAX
Phone Sackville 2420, 2421 & 774

G. M. SMITH & CO., LTD. UMBRELLAS AND PARASOLS
481-483 BARRINGTON STREET.



**LEARY ROBERT J** cleaner and presser 38 Sackville h 3 Granville
Leary Sophia (wid Robert) h 167 Jubilee Rd
Leary William Mrs shopkpr h 175 Quinpool Rd
*Leavitt see also Levett and Lovett*
Leavitt Margaret Miss steno Royal Bank of Canada b 22 Harvey
LeBellego Rev Pere tchr Holy Heart Seminary 55 81 Quinpool Rd b do
Lebert William paper hanger b 57 Hollis
LeBihan Kathleen (wid Frances) h 17 Jennings
LeBlanc Albert opr D U S Cable Co b 17 Henry
LeBlanc Alexander W chief steward D G S "Lady Laurier" h 45 Brenton
LeBlanc Arthur opr D U S Cable Co b 17 Henry
LeBlanc Charles iron moulder b 17 Henry
LeBlanc Dennis foreman The New Standard Vulcanizing Co b 76 Morris
LeBlanc Dominique roofer McDonald & Co rms 4 Bishop
LeBlanc Edgar b 147 Barrington
LeBlanc Edward A emp "Lord Kelvin" h 31 Artz
LeBlanc Ella Miss emp H J Moss b 17 Henry
LeBlanc Frank emp Comeau & LeBlanc b 87 Birmingham
LeBlanc Frederick lab b 6 Bayers Rd
LeBlanc George emp N S T & P Co b 174 Agricola
LeBlanc Gilbert b 212 Argyle
LeBlanc Harold carp b 18 May
LeBlanc Jane Miss b 7 Hollis
LeBlanc John of Comeau & LeBlanc b 87 Birmingham
LeBlanc J M commissary clk C N R b 15 St Alban's
LeBlanc Leo student b 135 Morris
LeBlanc Mary Miss b 17 Henry
LeBlanc Mary J (wid Simeon) h 385 Brunswick
LeBlanc Max farmer b 186 Upper Water
LeBlanc Michael Mrs boarding and lodging h 186 Upper Water
LeBlanc Onisiptore clk Wentzells Ltd b 174 Agricola
LeBlanc O clk A O'Brien b 5½ Upper Water
LeBlanc Peter capt C G S "Patrol Boat" h 17 Henry
LeBlanc Sadie Miss emp Moirs Ltd b 177 Creighton
LeBlanc Sophia Miss b 70 St John Ave
LeBlanc V lab b 186 Upper Water
LeBlanc William carp b 6 Bayers Road
LeBlanc Joseph timekeeper h 27 Macara
Le Bon Marche (Frank A Marr) millinery 273 Barrington
LeBrocque Hilda M Miss emp N D & C Co b Bedford
LeCain William carp h 187½ Agricola
LeClaire Andrew J h 237 North
LeClaire Joseph mechanical foreman City Works h Bell Road
Lecocq Ernest P J emp Halifax Shipyards b 112 Agricola
Lecocq Winnie Miss b 112 Agricola
LeCourtois Rev Paul D D superior Holy Heart Seminary h do
Ledden Dorothy Miss steno b 53 Spring Garden Rd
Leddy M F h 162 Hollis
Ledlane Harold A lab b 29 Yukon
Lee Arthur C laborer rms 5 Gerrish Lan
Lee Charles tmstr b 163 Gottingen
Lee Charles J foreman Ungar's Laundry h 183 Beech
Lee Chong laundry 164 Gottingen h do
Lee Edith Miss emp G & T Phillips b 13 Artz
Lee Frank lab Foley Bros h 13 Artz
Lee Fong laundry 39 Agricola and 124½ Agricola h h 39 do
Lee George S of O'Leary & Lee h 56 Coburg Rd
Lee Harp helper Halifax Marine Eng Co b 35 Blowers
Lee Harry M lab h 11 Maynard
Lee Henry laundry h 102 Gerrish
Lee Hung laundry 35 Birmingham h do
Lee Jim prop Nova Scotia Cafe h do
Lee Jim cashier Silver Grill b 6 Sackville
Lee John (OAS) b 35 Blowers
Lee John J stevedore b 39½ Agricola
Lee J Shepherd engineer McDonald Construction Co Ltd rms 105 Hollis
Lee Lem prop Dominion Cafe 240 Agricola h do
Lee Man laundry 59½ Sackville h do
Lee Nathaniel lab b 5 Gerrish Lane
Lee Sam laundry h 972 Barrington
Lee Sang laundry 218a Upper Water h do
Lee Sing laundry 40 Hollis h do
Lee Sun emp Wah Sang b 5 Bliss
Lee Tom restaurant 121 Gottingen h do
Lee Thomas stevedore h 35 Blowers
Lee Walter W (OAS) h 39½ Agricola
Lee Wing laundry 109 Agricola h do
Lee W Simms chartered acct Queen Buildings 177 Hollis h 83 Morris
Lefebve J E Terminal Ticket agt C N R
Lefebose Rodrique grainer h 4 Bloomfield
Lefort Barnaby chauffeur Chas Brister & Son h 48 Cornwallis
LaFort Henri blksmith James L McNutt b 113 Lower Water
LeFort Lucy matron Y M C A b 37 Birmingham
Lefort Marshall carp b 65 Hollis
Lefort Minto J b 48 Cornwallis
LeFort Simon taxi driver b 65 Hollis

**M. E. GIFFIN**
DESIGNER AND TAILOR
TELEPHONE SACKVILLE 2786-J

THE UP-STAIR TAILORING SHOP
CLEANING AND PRESSING, Prompt Service
The Best Service. Moderate Prices.
43 Sackville Street



Lefort Sophie emp St Mary's Glebe House b do
Legal Rev Charles pastor Church of Redeemer Universalist h "The Manse" 22 Brunswick
Legendre Alfred E ot Legendre & Churchill b 6½ Kent
Legendre & Churchill grocers 22 Spring Garden Rd
Leger A Miss clk M T & T Co b 158 Young
Leger Calis painter h 94 West
Leger Frank J architectual designer Eastern Invest Corp h 15 William
Leger William P architect Roy Bldg 435 Barrington h 20 Church
Legere Anna Miss clk Club Shoe Co Ltd b 15 Williams
Legere Anthony S carp h 15 St Alban's
Legere A res eng Marine & Fisheries h 98 Hollis
Legere Simon waiter b 170 Argyle
Legge Edward W rest 61 Sackville h 63 do
Legge Gladys Miss milliner b 25a Pavilion Barracks
Legge William barber h 25 Pavilion Barracks
Legge William E sergt C O C H M Gun Wharf h 25a Pavilion Barracks
Leggett H G lab Dockyard b 94 West
Leggie J pipe fitter C N R b 981 Barrington
Legion George h 46 Maynard
Legion James carp h 48 Brunswick
**LEGISLATIVE COUNCIL CHAMBERS** Province Building Hollis
**LEGISLATIVE LIBRARY** Miss Annie F Donohoe Librarian Province Bldg Hollis
LeGoffit Tussient (OAS) h 91a Benson Court
*Leighton see also Layton*
Leighton Edith Miss drsmkr b 21 Spring Garden
Leighton J lab b 104 Chebucto Rd
Leighton Rita Miss b 182 Tower Rd
*Leitch see also Leach*
Leitch Andrew B second eng D G S "Stanley" h 115 Agricola
Leitch Andrew H rwy mail clk h 89 Cedar
Leitch Elizabeth (wid James) b 113½ North
Leitch George emp Halifax Shipyards b 856 Barrington
Leitch James loco engineer h 84 Bilby
Leitch James McC app Dockyard b 84 Bilby
Leitch Kenneth emp Farquhar Bros b 84 Bilby
Leitch Mabel Miss steno Dom Express b 84 Bilby
Leivington Joseph J male nurse City Home h 30 Maitland
Lekas Alice (wid Peter) b 43 Sackville
Lem Lee emp Busy Bee Cafe 13¼ Gottingen

**LeMARCHANT FARM (THE)**
**Dealers in Firewood**
**Phone Sackville 556**
**Herring Cove Road**

**LeMARCHANT JAMES,** of LeMarchant Farm Herring Cove Road h do
LeMarchant Leo barber H Bourke b 70 Sackville
**LeMARTELEUR JULIEN CAPT** Cable Ship "Edouard Jeremec" h 7 Gardencrest Apartments 20 Summer
LeMaur Louis emp C N R rms 276 Upper Water
Lemee Blanch Miss b 1 Woodill
Lemee George W head storekeeper M T & T Co b 1 Woodill
Lemee John E sailmaker Dockyard h 21 Quinpool Rd
Lemee Joseph H (OAS) b 21 Quinpool Rd
Lemee Miss Laura tel opr M T & T Co b 21 Quinpool Rd
Lemee Lilian Miss tel opr M T & T Co b 21 Quinpool Rd
LeMoine Adele Miss school tchr b 12 Stairs
LeMoine Alexander storekpr Dockyard h 12 Stairs
LeMoine Annie Miss school tchr b 12 Stairs
LeMoine Cecil rackman M T & T Co Ltd b 262 Gottingen
LeMoine Charlotte private French tchr b 12 Stairs
LeMoine Harry Mrs (widow) b Birchdale
LeMoine N Rev h 262 Gottingen
LeMoine W conf and fruits 37 Agricola rms 43 Willow
LeMont Frank stevedore h 18 Gerrish
LeMont Gertrude Miss steno b 157 Preston
LeMont J M Mrs boarding house 57 Hollis
LeMont Mary Miss steno Ross Print b 157 Preston
Lenaghan Charles fireman Armouries h 63 South Kline

**BUTLER BROS.** REAL ESTATE MARKET
19 JACOB STREET - Sackville 1082 and 2706

Stewart MOTOR TRUCKS
**W. WALTER WATT**
**91½ Lower Water Street**
TELEPHONE SACKVILLE 699

5 Upper Water Street
Phone Sackville 197
PRINTING---Lino Prin Ltd.
SATISFACTORY

Lenaghan Charles tmstr h 108 Chebucto Rd
Lenaghan Elsie steno b 63 S Kline
Lenaghan George (OAS) h 71 South Kline
Lenaghan John stevedore h 36 Atlantic
Lenihan John special policeman Bedford h 32 George
Lenihan Richard (OAS) b 32 George
Lennon Pte chauffeur C A S C b Glacis Barracks
**LENNOX CLARENCE** painter and decorator of Lennox & Perkins h 95 Cunard
Lennox House boarding 1026 Barrington

**LENNOX & PERKINS, Painters and Decorators 44½ Gottingen (See ad below)**

**TELEPHONE LORNE 270**
**Lennox & Perkins**
**CONTRACTORS**
**Painting, Papering, Tinting, Enamelling, White-Washing, Graining, Hardwood Finishing a Specialty**
**Dealers in High-Class Wall Papers**
**See Our Samples at Your Own Home**

Lennox W emp Harris Abattoir Co Ltd
Leo Daniel C pipefitter b 115 South Kline
Leon Thomas C military gynmasium instructor h 296 Oxford
Leonard Alexander R emp C N R frt shed b 22 Kane
Leonard Edward grocer 67 Coburg Rd h 69 do
Leonard E emp B & H Ltd h 22 Kane
Leonard Fisheries Ltd wholesale Whitman's Wharf Lower Water retail department 24-26 Morris
Leonard James clk Dockyard b 707 Barrington
Leonard James foreman H D MacKenzie Co Ltd b 155 Kempt Rd
Leonard John shipwright Dockyard h 155 Kempt Rd
Leonard William carpt b 155 Kempt
Leontine Sister Mary St Mary's School b St Mary's Convent
LePelley Edith Miss emp Moirs Ltd b 19 Maine Ave
LePelley John lab h 19 Maine Ave
LePine M E clk J L Connolly b 12 Gottingen
LePine Ralph V G motor boat service 156 L Water h 12 Gottingen
LePine Robert T watchmaker Halifax Nautical Instrument Co b 10 Gottingen
Leponski J lab N S T & P Co
*LeRoux see also LeRue*
LeRoux Arthur emp Dominion Express Co b 106 Brunswick
LeRoux Claude clk (OAS) b 106 Brunswick
LeRoux Roy clk (OAS) b 106 Brunswick
LeRoux Walter E h 106 Brunswick
*LeRue see also LeRoux*
LeRue Adelaide boarding house 1 Salter
LeRue Amabel emp Dom Coal Co Ltd h 1 Morris
LeRue C emp Dominion Coal Co b 1 Morris
LeRue Elias boarding house h 3 Salter
LeRue Frederick lab Dominion Coal Co Ltd h 1½ Morris
LeRue George lab h 9 Granville
LeRue Gus emp British Ministry Shipping h 122 Lower Water
LeRue Peter lab h 58 Grafton
LeRue Simon shoemaker b 1½ Morris
LeRue William lab Dominion Coal C Ltd b 100 Lower Water
Lesbriel Edward Dominion Police b 151 Preston
Lesbriel Peter E foreman baker Ben's Ltd b 151 Preston
Lesbriel Philip blksmith Dockyard h 305½ Creighton
Leslie Andrew carp b 12 Starr
Leslie Beatrice Miss clk Dartmouth Ferry Office b Portland Dartmouth
Leslie Bertie Mrs (widow) h 4 Larch
Leslie David T of Leslie & LeVisconte h Dartmouth
Leslie Edith Miss nurse b 76 Spr Gar Rd
Leslie Edward lab h 722 Robie
Leslie Elizabeth Mrs (widow) h 3 Larch
Leslie Ellis emp A & W Smith & Co h 9 Lawrence
Leslie George L clk Falkner & Co b 436 Robie
Leslie George R clk b 76 Spring Garden Rd
Leslie Ida Miss tchr of Oratory b 76 Spring Garden Rd
Leslie J Otto clerk b 76 Spr Gar Rd
Leslie Jean T b 109 Inglis
Leslie & LeVisconte lobster packers office E F Hart 41-47 Lower Water
Leslie Ray carp h 274 Oxford
Leslie Robert A C grocer 297 Oxford h do
Leslie St Clair S letter carrier h 17 Quinn
Leslie Sydney carp b 274 Oxford
Leslie Sydney G carp h 52 Allen
Leslie William C general merchant h 76 Spring Garden Rd
Lessell Caroline M (wid William H) b 151 South Park
Lessell J Fred phys and anethestist 151 South Park h do
Lesser Joseph A fruit vendor h 4 Fern
Lester D L Miss rms 286 Tower Rd
Lethbridge Mary Miss clk Clayton & Sons b Windmill Rd Dartmouth
Letson Clara Miss b 138 Morris
Letson Elizabeth (wid R) h 138 Morris
Letson George chauffeur Brager Bros b 23 Longard Rd
Letson Minnie H Miss steno b 138 Morris
Letson Phillip H farmer h 23 Longard Rd
Letson Robert h 13 Cornwallis

The London Life issued five policies of $40,000.00 each, $200,000.00 in all, on members of one of Canada's leading manufacturing concerns. This company is doing its bit in protecting the manufacturing interests of Canada.

**The London Life Insurance Co.**

James W. McCarthy, Supt. - CHRONICLE BUILDING



Levagie Margaret Miss emp Fleischmann's Yeast
Levailois Rev John D D tchr Holy Heart Sminary 55-81 Quinpool Rd b do
Levanthal Frank grocer 956 Barrington h 104½ Gerrish
Leveling Mary Miss emp Moirs Ltd b 7 St John Ave
Leverman Gladys T Miss steno b Lakeview
Leverman Lewis piano repairer Johnson Piano Co b People's Palace
Leverman W E chartered acct Roy Bldg 435 Barringtin h Lakeview
Levesque J T foreman b 43 McDonald
*Levett see also Lavitt and Lovett*
Levett George tmstr (OAS) h 30 Grafton
Levine Bros gents furnishings 33-37 Upper Water
Levine Joseph of Levine Bros h 112 Edward
Levine Leonard boots and shoes 162 Granville b 112 Edward
Levine Louis clothier 253 Brunswick h 312 Gottingen
Levine Morris emp Louis Levine b 312 Gottingen
LeVisconte Caroline (wid William) h 109 Inglis
Levy Albert printer b 106 West
Levy Arthur clk J Simmonds Ltd b Dartmouth
Levy Asaph L carp b 286 Agricola
Levy Charles chipper Jas Simmonds Ltd b Dahlia Dartmouth
Levy Charles msngr C N R frt shed
Levy David stevedore h 61 Creighton
Levy Edgar H foreman printer J L Connolly h Tulip Dartmouth
Levy Ephraim expressman 85 Lawrence h do
Levy Freda clk E E Parsons b 106 West
Levy George H printer Acadian Recorder h 46 Bayers Rd
Levy Gordon Temperate drinks 47 Creighton h 49 do
Levy Harvey G brakesman C N R h 48 Endicott Ave
Levy Henry carp h 32 Columbus
Levy Herbert S stevedore b 61 Creighton
Levy Howard tmstr b 85 Lawrence
Levy Louis of Muscott's h 76 North
Levy Maurice S carp b 32 Columbus
Levy Percy pressman Clayton & Sons h 61 Creighton
Levy Stafford carp b 32 Columbus
Levy Wallace carp M T & T Co b 32 Columbus
Levy Willis tmstr h 316 Creighton
Lewin Annie J Miss h 11 Chestnut
Lewin Bessie Miss clk Stanley Hood b 205 Quinpool Rd
Lewin Catherine M steno W R MacInnes & Co b 11 Chestnut
Lewin Ellen M (wid Wm) emp Clayton & Sons b 76 Cornwallis
Lewin Frank J art glass worker h 187 Jubilee Rd
Lewin Frederick emp David Roche & Co b 187 Jubilee Rd
Lewin Isabel Miss clerk b 11 Chestnut
Lewin John J foreman plumber Farquhar Bros h 205 Quinpool Rd
Lewin John J plumber h 70 Pepperel
Lewin John W of Farquhar Bros Ltd h 205 Quinpool Rd
Lewin J H Miss clk G M Smith & Co h 11 Chestnut
Lewin Margaret Miss steno J & M Murphy Ltd b 205 Quinpool Rd
Lewin Rosie Miss steno Dockyard b 76 Cornwallis
Lewin William emp Shipyards h 181 Gottingen
Lewin William E plumber b 205 Quinpool Rd
*Lewis see also Louis*
Lewis Albert E builder and contractor h 58 Duncan
Lewis Alice M Mrs drsmkr 89 Lawrence h do
Lewis Beatrice Miss clk b 17 Maynard
Lewis Catherine (wid William J) b The Bower Tower Rd
Lewis Charles E roofer William McFatridge b 96 Maynard
Lewis Christopher emp J Simmonds & Co b 237 Brunswick
Lewis Clifford J b 17 Maynard
Lewis C M waitress Sea Grill b 6 Bloomfield
Lewis Edward carp h 237 Brunswick
Lewis Edward W emp Harris Abattoir Co
Lewis Elwood student b 87 Lawrence
Lewis Ester A Mrs private tchr b 29 Starr
Lewis Fanny Miss emp Globe Laundry b 98 Maynard
Lewis Frank C emp Gloe Laundry Co Ltd h 101 Shirley
Lewis Harold emp Whelan & Ferguson b 98 Maynard
Lewis Harold barber 28 Hollis h 50 King Dartmouth
Lewis Harold lather Richmond Reconstruction Co h 107 Pepperell

Stewart MOTOR TRUCKS

W. WALTER WATT
91½ Lower Water Street
TELEPHONE SACKVILLE 699

The TAYLOR MUSIC CO. 76 GOTTINGEN STREET
Sole Agents for the "CECILIAN" Talking Machine

Lewis Jennie clk F W Woolworth & Co b 13 Bishop
Lewis John tmstr Wm McFatridge b 98 Maynard
Lewis John W letter carrier b 17 Maynard
Lewis Joseph carp h 87 Lawrence
Lewis Mabel V checker Globe Laundry b 98 Maynard
Lewis Mary Miss housemaid b 227 Brunswick
Lewis Mary Miss emp Moirs Ltd b Dahlia Dartmouth
Lewis Mary (wid John) h 17 Maynard
Lewis Maude Miss emp Globe Laundry b 98 Maynard
Lewis May Miss emp Globe Laundry b 98 Maynard
Lewis Ralph F tmstr H H Marshall b 87 Lawrence
Lewis Robert skilled lab H M Dockyard b 946 Barrington
Lewis Thomas chauffeur b 98 Maynard
Lewis Walter coachman b 98 Maynard
Lewis William tmstr Robinson Bros h 69 Agricola
Lewis William E h 98 Maynard
Leydon Blanche Miss clk The Wood Bros Co Ltd b 197 North
Leydon John J city passenger agt C N R b Acadian Hotel
Leydon Mary (wid Walter) h 197 North
Leydon Thomas F construction eng h 15 Maynard
Leyland S S Line A G Jones & Co agts 147 Hollis
Libby John carp h 96 Benson Court
Libby McNeill & Libby Ltd meat packers Harts Wharf 39 Lower Water
Liddell Guy Haviland clk Imperial Oil Ltd b 108 Morris
Liddell Katherine (wid Alexander M) h 108 Morris
Liggins Abraham lab h 246 Agricola
Liggins Edward lab Dockyard b 246 Agricola
Lightburn Charles D carp Dockyard h 17 Hunter
Lightening Alfred J wharfinger Furness Withy & Co Ltd h 42 Windsor
Lightfoot Ida (wid Rufus) h 137 Windsor
Lightizer Annie Miss emp James Roue b 218½ Agricola
Lightizer Eileen Miss b 218½ Agricola
Lightizer John A b 218½ Agricola
Lightle John C (OAS) h 8 Black Court
**LIGOURE C COURTENAY** phys mgr of Amanda Private Hospital 166 North h do
Lilley John J stevedore h 142 Creighton
Lilley Vincent fireman C N R h 362 Young
Linahan Albert car checker C N R b 36 Atlantic
Linahan John foreman piers C N R h 36 Atlantic
Linder Joseph grocer cor West and John h 136 Creighton
Lindsay Albert G match maker b 1 Uniacke
Lindsay Emma C (wid James A) h 1 Uniacke
Lindsay Esther F (wid Robert) b 293 South
**LINDSAY HAMILTON** vice-pres N S Construction Co b Halifax Club
Lindsay Hattie B Mrs hairdressing and manicuring rm 9 Keith Bldg b 43 Spring Garden Rd
Lindsay J F Lieut Royal Navy rms 19½ Spring Garden Rd
Linsday Kate Miss b Glendale House 60-62 Hollis
Lindsay Monson H h 25 Davison
Lindsay M I (wid Robert) agt London Life b 70 Maitland
Lindsay Robert h 60-62 Hollis
Lindsay Robert Mrs proprietress Glendale House 60-62 Hollis h do
Lindsay Robert emp Shipyards h 75 Creighto
Lindsay Robert B foreman Hart's Mill Bedford h 70 Maitland
Lindsay Thomas engineer C N R h 5 Yale
Lindsay William lab Shipyards h 12 Black Court h 40 South
Lindsay W T acct Indian River Lumber Co Cragg Bldg
Linen Thomas emp Shipyards b 437 Brunswick
Ling Jennie (wid Thomas D) h 31 Dublin
Ling John lab Dockyard Citadel Hill
Ling Samuel cook b 6 Sackville
Ling Yip laundry b 38 George
Linkletter George E student Technical College b 137 Hollis
Linkletter James C chauffeur h 137 Hollis
Linloff Gerald B clk C N R frt shed b 33 Bauer
Linloff James Capt h 132½ Quinpool Rd
Linloff John Capt "Alfreda" King's Wharf h 33 Bauer
Linloff Marion (wid Wm) clk Bens Ltd h 132½ Quinpool Rd
Linloff Mary (wid William) dresmkr 33 Bauer h do

**LINO PRINT LTD**
**Printers,**
**R A Phillips pres, 5 Upper Water**
**(See marginal lines)**

Linsell Walter tmstr J F Kelly h 93 Cunard
Linton Dorothy Miss C steno Dom Public Works b 71 Coburg Rd
Linton Enid M Miss steno b 71 Coburg Rd
Linton Mae Miss steno John Starr Son & Co Ltd b 32 South Park
Linton William F h 71 Coburg Rd
Liquid Air Society (The) mfrs Oxygen and Acetylene Gas Agricola cor Kane
Lisson Theresa nurse V G Hospital b do
Liston George boatman Market Wharf foot of George
Listt Charles F tmstr b 180 Maynard
Liswell Arthur rms 164 Spring Garden Rd

**FRISCO CAFE** The Best Meals for :: the Least Money :: **Open all the Time**
**62 SACKVILLE, CORNER ARGYLE - - - PHONE SACKVILLE 1646**



Liswell James B lineman b 164 Spring Garden Rd
Litchfield Daisy Miss emp Moirs Ltd b 62 Creighton
Litchfield Frederick T motorman N S T & P Co h 62 Creighton
Litchfield William James emp Howard McFatridge b 64 Longard Rd
Little Alice Miss nurse b 19 Louisburg
Little Amy (wid Robert) h 7 Granville
Little Arthur driver Ungars Laundry b 26 N Park
Little A W sergt major A D M H S Dis Hdqtrs b R A Park
Little Blanche Miss orchestra Majestic b 256 Barrington
Little Charles H clk b Empress Hotel 227 Brunswick
Little Chisholm cond N S T & P Co b 16 Stairs
Little David lab Dockyard h 132 Longard Rd
Little Ethel Miss clk Wood Bros Co Ltd b 53 Almon
Little Ferguson physician and surgeon 94 Gottingen h 454 Robie
Little Frank carp h 15 Carteret
Little Garnet A asst Dom Public Works (OAS) b 150 Spring Garden Rd
Little Geoffrey plasterer h 82½ Gottingen
Little Helen (wid John W) h 19 Louisburg
Little Helena Miss saleslady b 23 Longard Rd
Little Herbert R mach Dockyard h 59 Agricola
Little Hugh R h 150 Spring Garden Rd
Little James L foreman H R Silver Ltd b 57 Cunard
Little John bkpr Smith & Proctor h 53 Almon
Little John stevedore h 84 St John Ave
Little John tmstr Robinson Bros h 97 Agricola
Little John W tmstr h 22a Endicott Ave
Little Lena Mrs emp Moirs Ltd h Windmill Rd Dartmouth
Little Lillian (wid James) h 52 Almon
Little Manda b 4½ Uniacke
Little Martin tmstr b 57 Cunard
Little Mary (wid James) h 25 Maine Ave
Little May (wid James) h 170 Argyle
Little Muriel Miss clk E E Parsons b 53 Almon
Little Peter V tmstr John Tobin & Co h 102 West
Little Prudence (wid Arthur) b 5 Moran
Little Thomas b 44 Coburg Rd
Little Thomas H gas fitter C N R h 350 Young
Little Violet Miss b 214 North
Little William pipefitter C N R h 81b Mass Ave
Little William motorman N S T & P Co b 214 North
Little William tmstr Globe Laundry h 62 St John Ave
Littleboy Thomas h 1 N Clifton
Littler Gladys Miss steno Dalhousie University b 42 South
Littler Nathaniel appraiser H M Customs h 42 South
Litzier Ethel Miss b 7 Longard Rd
Lively Alexander h 69 West
Lively Frederick coal hawker h 656 Robie
Lively Howard H emp Shipyards b 7 John
Lively John tmstr h 5 N Kline
Lively Palmer plumber Sullivan & Jordon (OAS) b 60 West
Lively Victor mach b 49 Longard Rd
Lively William chauffeur h 210 Maynard
Liverpool House W H McKenzie prop 246 Upper Water
**LIVERPOOL & LONDON & GLOBE INSURANCE CO** A S Wylde agt 78 Granville
**LIVERPOOL MANITOBA FIRE ASSURANCE CO** G E E Nichols agt 186 Hollis
Livingstone James miner b 137 Gottingen
Livingstone Mary Miss emp Halifax Hotel b do
Livingstone R supt Standard Construction Co Ltd b Dartmouth
Livingstone William lab b 35 Longard Rd
Livingstone William D navigating officer S S "Mackay-Bennett" h 68 Duncan
Lloy Alick clk C N R frt office h Dartmouth
Lloy Beatrice Miss h 91 Argyle
Lloy Bertha Mrs (wid) h 90 Lawrence
Lloy George blksmith h 52b Rhode Island Ave
Lloy Hazel Miss clk Union Bank of Canada h Ochterloney Dartmouth
Lloy Herbert carp h 85 Longard Rd
Lloy James fireman Halifax Fire Dept b 91 Argyle
Lloy James sr blksmith h 91 Argyle
Lloy Roland H car foreman S E T h 32 Louisburg
Lloyd Cecil A emp Royal Bank of Canada (North End Branch) b 484 Robie

Stewart MOTOR TRUCKS
**W. WALTER WATT**
**91½ Lower Water Street**
**TELEPHONE SACKVILLE 699**

COATES ELECTRO PLATING PLANT All Kinds of Plating and Refinishing
FACTORY FOOT OF GEORGE STREET
Halifax Agents: COOLEY BROS., 395 Barrington St.
Phone, Sackville 734 House Phone, Harbor 431-R

Lawrence Hardware Co. Ltd. Phone Sackville 374
Wholesale and Retail Hardware 152-154 Granville Street



Lloyd Ernest steno Wellington Barracks b 315½ North
Lloyd Florence Miss opr M T & T Co Lorne Exchange b 17 Macara
Lloyd Gladys Miss emp Wellington Barracks b 315½ North
Lloyd Harry E agt Metropolitan Life Ins Co b Queen Hotel
Lloyd Irma M Miss steno b 34½ S Clifton
Lloyd John blksmith h 19 Mcara
Lloyd John lab b 781 Barrington
Lloyd Margaret Miss clk emp Dockyard
**LLOYD'S MARINE UNDERWRITERS OF LONDON ENGLAND** Thompson Adams & Co Ltd 166 Hollis
Lloyd M T clk Barrack Office h 189 Barrington
**LLOYD'S PLATE GLASS INSURANCE CO OF NEW YORK** Saunders & Duffus agts 147 Hollis

**LLOYDS REGISTER OF SHIPPING**
**Thomas Moon, Surveyor**
**rm 37 Furness Withy Building**
**71-73 Upper Water**

Lloyd Wallace C F b 265 Oxford
Lloyd William Boots and Shoes 717 Barrington h 715 do
Llwyd Gwendolyn Miss clk b 44 Inglis
**LLWYD VERY REV JOHN P D D D** Dean of All Saints Cathedral h 44 Inglis
Llwyd Thomas D b 44 Inglis
Locke Alexander driver b 10½ Grafton
Locke Alice Miss steno Rainnie & Keator b 11 Spring Garden Rd
Locke Bertha steno Royal Bank b 4 Chestnut
Locke Bertram cond N S T & P Co h 221 Creighton
Locke Charles lab Dockyard h 96 Gerrish
Locke Daniel painter B E Hatt & Son h Bedford
Locke Kathleen steno 231 Creighton
Locke Richard laborer h 50 Lawrence
Locke Sydney collector 12 Morris h do
Lockery William stevedore h 22b Maine Ave
Lockewood Alice Miss drsmkr Neilson & Mills b Y W C A 66 Hollis
Lockhart Alfred T baker R C Lockhart b 120 Shirley
Lockhart Charles foreman paper dept David Roche h 886 Barrington
Lockhart Edward electn h 32 Seymour
Lockhart E J Miss b 43 Carleton
Lockhart John H slsmgr John Starr Son & Co Ltd h 315 Tower Rd
Lockhart Mary (wid Joseph) b 886 Barrington
Lockhart Mary A Miss h 43 Carleton
Lockhart M A meter reader N S T & P Co b 118 Windsor
Lockhart Reuben C grocer 95 Walnut h 120 Shirley
Lockhart Sarah Mrs (widow) h 816 Barrington
Lockward Gertrude Miss steno b 125½ Edward
Lockward Grace E Miss tchr Chebucto Rd School b 125½ Edward
Lockward Jane A Miss b 125½ Edward
Lockward John Rev h 125½ Edward
Lockward Lillian Mrs ot Halifax Ladies' College b 125½ Edward
Lockward Mary Miss nurse blind dept Halifax Relief Commission b 125½ Edward
Lockyer Joseph lab Dockyard h 105 S Kline
Lockyer Robert J coal dealer b 25 N Clifton
Lodge Alexander D carp h 101 Lawrence
Lodge Joseph fireman Drydock h 6 Hennessey
Lodge Mable Miss steno R M S P Co b 6 Hennessey
Logan Alfred E clk Logan's Drug Store h 250 Gottingen
Logan Annie Miss hskpr b 250 Gottingen
Logan Archibald clk Logan's Drug Store b 283 Gottingen
Logan Bertha Miss clk MacGillivray's Pharmacy b 83 Queen
Logan Blanch Miss clk W L Tuttle b 83 Queen
Logan Blanche Miss steno Dale & Co Ltd b King Dartmouth
**LOGAN'S BRANCH DRUG STORE** 162 ½ Agricola
Logan Carolyn Miss nurse Camp Hill Hospital
Logan Charles G (OAS) h 57b Maine Ave
Logan D S salesman A L Pelton & Co b 93 Coburg Rd
Logan Frank emp Herald and Mail b 134 Queen
Logan Fulton J (M L C) lumber merchant 8 Prince
Logan Gordon b 67½ Cunard
Logan Helen F Miss steno Marine & Fisheries b 17 Vernon
Logan H M Cpl R C R h 36 Larch
Logan Ida Miss waitress b 11 Blowers
Logan John blksmith 74 Grafton h Chebucto Rd
**LOGAN JOHN A** mgr M D Logan b 283 Gottingen
Logan John Ellis emp Dockyard b 115 Oxford
Logan John E blksmith h 102 Chebucto Rd
Logan Jotham W M A vice-principal Halifax Academy b 285 Barrington

**PARK BAKERY**
22 TOWER ROAD - - -
WHOLESALE BAKERS
C.McC. Ring, Proprietor
Telephone Sackville 1220



Logan J Herbert piano tchr Halifax Conservatory of Music h 250 Gottingen

**LOGAN MELVILLE D**
**(J A Logan, mgr)**
**Druggist and Chemist**
**151 Gottingen h 283 do**
**(See page 30)**

Logan Murdoch carp b 67½ Cunard
Logan Pearl Miss clk Clayton & Sons b 119 Maynard
Logan Ralph emp C N R b 101 Lawrence
Logan Rebecca Miss b 250 Gottingen
Logan Robert emp Halfax Shipyards h 156 Gottingen
Logan Robert eng H M C S "Niobe" h 60 Quinpool Rd
Logan Ronald M city trav John Tobin Co res Waverley N S
Logan Russell tmstr Boutilier's Ltd b 134 Queen
Logan Frank R clk Dunfield & Co Ltd rms 8 Prince
Logan R F lumberman h 91 Larch
Logan Samuel lab h 67½ Cunard
Logan Sophy (wid Robert) b 119 Maynard
Logan Wallace b 67½ Cunard
Logan Wilfrid baker Moirs Ltd b 67½ Cunard
Logan William lab Dockyard h 119 Maynard
Logan William A clk W & C H Mitchell Ltd h Queen Dartmouth
Logan Q M S (C A S C) h 462 Robie
Lohnes Donzella Miss emp Elite Millinery b 72 North
Lohnes Dora L Miss billing clk Revenue Dept M T & T Co b 78 Morris
Lohnes Grace Miss steno b 78 Morris
Lohnes Helen Miss emp Moirs Ltd b 865 Barrington
Lohnes Helen L Miss steno Geo E Boak & Son Ltd b 78 Morris
Lohnes Idella Miss steno Geo McKean & Co b 7 S Clifton
Lohnes Kenneth J secty treas National Fish Co b 152 Spring Garden Rd
Lohnes Lemuel P clk b 117 Shirley
Lohnes Morris chef Green Lantern h 7 S Clifton
Lohnes Paul longshoreman b 12 Proctor
Lohnes R C sergt A D M S dist hdqtrs b R A Park
Loing Fook emp Wah Sang b 5 Bliss
Lolley Stanley chauffeur h 112 Gottingen
Lomas Charles lab h 280 Quinpool Rd
Lomas George stevedore h 18 Gerrish
Lomas George A b 229 Maynard
Lomas George A sr baggage master C N R h 229 Maynard
Lomas Harry fireman H F D h 73 Maine Ave
Lomas Isabel M Miss clk P O b 93 Morris
Lomas Jennie Miss clk Dockyard b 229 Maynard
Lomas Jessie (wid John S) h 93 Morris
Lomond Lottie (wid Gower) h 31 Chatham Ave
*Lonar see also Loner and Lowner*
Lonar Albert horseshoer b 19 Oak
Lonar Evelyn Miss emp Moirs Ltd b 19 Oak
Lonar John emp Moirs Ltd b 19 Oak
Lonar Muriel Miss emp Moirs Ltd b 19 Oak
Lonar Thomas tmstr City Works h 19 Oak

**LONDON GUARANTEE AND ACCIDENT CO LTD (FIRE BRANCH)** Stayner & Hart Ltd genl agts 60 Bedford Row

**LONDON GUARANTEE AND ACCIDENT CO OF LONDON ENG.,** A M Jack & Son agts 169 Hollis

London and Lancashire Life and General Assurance Association Grant Oxley & Co Ltd agents 68 Bedford Row

**LONDON LIFE INSURANCE CO**
**The Pioneer Company of Canada,**
**James McCarthy, Superintendent,**
**rms 6-7 Chronicle Bldg**
**85-93 Granville**
**(See marginal lines)**

**LONDON RUBBER STAMP CO,** William Della Torre prop 225 Hollis

*Loner see also Lonar and Lowner*
Loner Arthur boilermaker Purdy Bros Ltd h Dartmouth
Long Arthur L motor truck driver Dockyard b 367 Agricola
Long Charles tmstr N D & C Co (OAS) b 367 Agricola
Long Edward lab b 122 Agricola
Long Ernest R mechanic Union Transfer Co h 367 Agricola
Long Gertrude Miss clk Edward Leonard b 367 Agricola
Long Myles grocer 18 Kane h do
Long Walter emp Globe Laundry Co Ltd h 78 Maitland
Longaphy Edward fisherman (OAS) h 100 Lower Water

**B. E. Hatt & Son** Painters & Decorators, Paper Hanging and Sign Painting, 17½ Grafton Street

Stewart MOTOR TRUCKS
**W. WALTER WATT**
**91½ Lower Water Street**
**TELEPHONE SACKVILLE 699**

PUBLIC ARCHIVES OF NOVA SCOTIA
HALIFAX, N. S.

**Scotia Woodworkers Ltd.** Mfrs. Lumber, Builders' Material, Furniture and Office Fittings.
**Factory: Oxford, N. S.** - - **Office: 18 Davison Street, Halifax**



Longaphy Frederick barber E Pettipas b 100 L Water
**LONGARD A H** of Longards Ltd h 197 Oxford
**LONGARD CHARLES H** of N S Savings Loan and Building Society h 34 Kent
**LONGARD CLARENCE C** h 60 Spring Garden Rd
Longard Eden H emp Moirs Ltd b 40 Cheubcto Rd
Longard Edward carp h 29 Almon
Longard Edward J of Acadia Sugar Refinery Ltd h 177 Inglis
Longard Ella (wid John J) h 130 Brunswick
Longard George E h 117 Inglis

**LONGARDS LIMITED**
**Machinists and Manufacturers**
**215-221 Hollis**
**(See page 16)**

Longard Mabel Miss b 117 Inglis
Longard Nellie Miss b 130 Brunswick
Longard Reuel painter h 110 Lawrence
Longley C F & Co com mer and ship brokers O'Connors Wharf 67r Upper Water
Longley James W Hon judge Supreme Court h 18 Green
Longmire Dorothy Miss steno J Simmonds Ltd b 16 Hollis
Longshoremen's Association (The) Michael D Coolen pres 59 Upper Water
Longueil Jean Miss clk Bank of Nova Scotia b 125 North
Longueil Rupert W of Farquhar Bros Ltd h 125 North
Lord H O sgt Camp Hill Hospital b do
**LORD KELVIN** cable ship W U T Co wharf 215r Lower Water
Lordly Eric M bank clerk b 54 Preston
Lordly Frederick J acct Longard's Ltd h 54 Preston
Lordly George R clk Colin C Tyrer & Co Ltd b 54 Preston
Lordly L M Miss asst secty Diocese of Nova Scotia h 34 Queen
Lordly Mary A Miss b 34 Queen
Lorrey Annie Miss clk Kline & Mullins b 298 Morris
Lorrey Robert asst storkpr J Tobin & Co h 298 Morris
Lotter Leonard boilermaker Purdy Bros Ltd
Loughery William L eng Dom Coal Co Ltd h Cornwallis
Love Alexander (O A S) h 71½ Windsor
Love Eva Miss steno Imperial Publishing Co b 71½ Windsor
Love Garnet b 71½ Windsor
Love Herbert clk (OAS) b 71½ Windsor
Love Hilda Miss steno Imp Pub Co b 71½ Windsor
Love K H Lieut h 244½ Barrington
Love Robert real estate 3 Welsford h do
Lovegrove Francis emp R C E h 45 Cogswell
Lovelace Cora Miss emp Mahons Ltd b Y W C A 66 Hollis
Lovell Abigail (wid James) h 23 St John Ave
*Lovett see also Leavitt*
Lovett Arthur acct H & S W Ry h 91 Preston
Lovett Arthur A of Rooney & Lovett h 7 Williams
Lovett Arthur G H M Customs h 44 Gerrish
Lovett Bella Miss clk Wood Bros Co Ltd b 98 Queen
Lovett Charles E mail clk h 8 Williams
Lovett Clyde emp Moirs Ltd h 44 Gerrish
Lovett Edith Miss clk Moirs Ltd b 49½ Wellington
Lovett Frank carp Halifax Relief Commission b 67 Chebucto Rd
Lovett Frank H ferryman N W Arm h 49½ Wellington
Lovett George boatman North End Ferry Slip h 24 Gray
Lovett George msngr Dockyard b Portland Dartmouth
Lovett Gussie Miss steno N S Furnishing Co Ltd b 49½ Wellington
Lovett Henry leather and shoe findings 130 Upper Water b 26 Starr
Lovett Irene Miss L steno F B McCurdy & Co b 20 Macara
Lovett Isabell Miss clk b 98 Queen
Lovett John yardmaster C N R h 20 Macara
Lovett Lawrence clk Pier 2 h 46a St John Ave
Lovett Louis police sergt h 49½ Wellington
**LOVETT L ARTHUR K C** of McInnes Jenks Lovett & Kenny h 207 S Park
Lovett Marion T Miss steno S E T b 20 Macara
*Low see also Lowe*
Low Arthur G clk b 7 Carteret
Low Bruce clk b 7 Carteret
Low Harry M electn b 11 Carteret
Low Helen (wid George B) h 7 Carteret
Low Laura M Mrs (wid George) h 11 Carteret
Low Margaret L Miss b 7 Carteret
Lowdy William L clk Acadia Hotel b do
*Lowe see also Low*
**LOWE ARTHUR A** painter and decorator 204 Young h do
Lowe Borden rest 228-230 Upper Water h do

BUTLER BROS. REAL ESTATE MARKET
19 Jacob Street, Phone Sackville 1082-2706



**LOWE CHARLES B**
**Successor to Leydon & MacIntosh, Custom Tailor, 160 Granville, h 37 Vernon**

Lowe Eugene W carp C N R h 124 Windsor
Lower Frank A painter h 198 Young
Lowe F emp car shop S E T
Lowe George seaman b 228-230 Upper Water
Lowe Gerald tmstr R McLeod & Sons
Lowe Harry C trav Northern Electric Co Ltd h 140 Edward
Lowe H A Lieut (OAS) h 8 Lawrence
Lowe John lab h 68 Mewburn Ave
Lowe John lab h 2 Maine Ave
Lowe John T clk b 5 Dutch Village Rd
Lowe Joseph M tmstr b 95 Maynard
Lowe Lottie (wid Archibald) h 82a St John's Ave
Lowe Margaret (wid George) h 8 Lawrence
Lowe Michael motorman N S T P Co h 95 Maynard
Lowe Theodore contr and builder b 119 Lawrence
Lownds Charles M clk P O h 8 Walnut
Lownds Frank clk C N R Deepwater b 72 Brunswick
Lownds Harold emp M T & T Co h Fairview
Lownds Harry plumber Hillis & Sons Ltd b Fairview
Lownds James H trav Pazyant & King h 20½ Henry
Lownds M Russell bkpr Robin Jones & Whitman h "Pinedale" N W Arm
Lownds Rebecca R (wid James O W) b 72 Brunswick
Lownds Walter F contr and builder b 57 Hollis
Lownds William Bruce driver Halifax Fire Dept h 173 Grafton
Lownds William W slsmn J J Scriven & Sons h Victoria Rd Dartmouth
*Lowner see also Loner, Lonar*
Lowner Jessie (wid George) h 6 Harris
Lowner William lab b 15 Market
Lowrie Angela Miss b 27 Brunswick
Lowrie Angemima Mrs (wid Peter) h 27 Brunswick
Lowrie Kate Miss b 403 Barrington
Lowrie Sadie Miss drsmkr b 27 Brunswick
Lowther James upholstr N S Furnishing Co b Glendale House
Loxdale Alfred plumber b 7 Lindy's Lane
Loxdale George jr baker Ben Ltd b 7 Lundy's Lane
Loxdale George H lab h 7 Lundy's Lane
Loxdale Mabel Miss printer Cox Bros Co b 7 Lundy's Lane
Loy H A clk Dale & Co Ltd h 35 Lucknow
Loy Sing Lee emp Wah Sang b 5 Bliss
Loyal Order of Moose Rooms Courtney Bldg 183 Brunswick
Loye James Harry clk N D & Chem Co h 77 Jubilee Rd
Loye Robert emp N H Phinney Ltd h 83 Willow
Lucas Arthur clk W F Blank b 58 Mewburn Ave
Lucas Evered J agt Mutual Life Assurance h 32 Church
Lucas James mason James Taylor h 58 Mewburn Ave
Lucas Levi lab h 11 Cornwallis
Lucas Lucy Miss b 58 Mewburn Ave
Lucas Palmer cooper b 177 Maynard
Lucas Percy emp Shoe Hospital b 11 Cornwallis
Lucas Sydney porter C N R b 11 Cornwallis
Lucas Thomas h 212 Creighton
Lucid Patrick janitor and fireman Dockyard h 60 Bedford Row
Luckett Alice (wid Charles) b 15 Charles
"Lucky Thirteen" Boarding House Miss Violet Smith manager 38 Queen
Lucy Henry watchman h 37 Harvard
Ludlow A J timkeeper N S T & P Co h 2 Franklyn
Ludlow John W emp N S Supply Co h 2 Franklyn
Luedee Charles lab b 202 Lower Water
Luedee John Mrs (widow) b 106 Lower Water
Luedee Miss Seline emp Moirs Ltd b St Theresa's Home 300 Barrington
Lugrin Eliza (wid Edward F) h 26 Queen
Lugrin William E com trav b 26 Queen
Luke George Edward h 290 Gottingen
Luke Mabel Miss b 290 Gottingen
Luke Walter G electn N S T & P Co b 290 Gottingen
Lund Elizabeth E (wid Richard) h 191 Creighton
Lunenburg House 123 Upper Water
Lung Wah laundry 150 Argyle h do
Lunn Harry gardener b 236 Gottingen
Lunt Clara D Miss asst V G Hospital b do
Lusher Frank L clerk Halifax Shipyards 44 Edward
Lusher Fred C druggist b 44 Edward
Lusher Gordon Walter carp J MacInnes & Son Ltd b 44 Edward

Stewart MOTOR TRUCKS
W. WALTER WATT
91½ Lower Water Street
TELEPHONE SACKVILLE 699

You can always obtain the best quality at lowest rates in BUTTER, CHEESE and EGGS at **SMITH & PROCTOR**
**582 BARRINGTON STREET. - - Phones Sackville 613, 614**



Lusher Harry G opr D U S Cable Co b 44 Edward
Lusher Jack H clk (OAS) b 44 Edward
Lusher Thomas C O C H M Gun Wharf h 44 Edward
Lushington Henry slsmn Mahons Ltd b Dartmouth
Lutes Cady W cond C N R h 326½ Gottingen
Lutes George fireman emp C N R h 56 Falkland
Lutley Dorothy Miss clk Green Lantern b 49 Dresden Row
Lutley Frederick (OAS) b 49 Dresden Row
Lutley Jeffrey emp Hemsworth Bros b 49 Dresden Row
Lutley Leo J (OAS) b 49 Dresden Row
Lutley Thomas carp h 49 Dresden Row
Lutley William L painter (OAS) h 61 Fredericton Ave
Luxon Miss Ada supt Victoria Order Nurses b 348 Gottingen
Lyall Beatrice H Miss tchr Tower Rd School b 267 Tower Rd
Lycon James chauffeur b 14 Mitchell
Lydiard C Henry emp J A Zwicker h 30 North Park
Lydiard Edith Miss emp City Book Bindery b 102½ Argyle
Lydiard Edward L of A R Cogswell & Co h 10½ Cherry
Lydiard George S b 285 Brunswick
Lydiard Peter laborer b 32 George
Lye Leonard mach W & A Moir h 37½ Allen
Lye Lillian Miss clk R B Knight b 37½ Allen

**LYE WILLIAM F,**
**Groceries and Meats**
**43 Almon h do**

Lynagh Daniel T supt Holy Cross Cemetery h 87 South Park
Lynagh Edward (OAS) h 56 Hollis
Lynagh Edward J steno (OAS) b 87 South Park
Lynagh Gerald D bkpr Felix Quinn h 87 South Park
Lynan Joanna C tchr St Patrick's Boys School
Lynch Aldon C con N S T & P Co b 9 Waverley Terrace
Lynch Arthur tmstr h 36 Hollis
Lynch A emp car shop S E T
Lynch Miss Bertha saleslady T H & T Francis b 856 Robie
Lynch Carrie Miss h 19 Brunswick
Lynch Catherine Miss press feeder b City Hall
Lynch Charles M emp Hillis Foundry (OAS) h 180r Gottingen
Lynch C V asst engineer Dockyard
Lynch Daniel cooper Robin Jones & Whitman h 82 Lower Water
Lynch Dennis h 102 Shirley
Lynch Elizabeth Miss asst secty Montreal Trust Co b 115 Edward
Lynch Frances Miss emp Mahons Ltd b Ochterloney Dartmouth
Lynch George baker b 20 Upper Water

**LYNCH GEO J, GENERAL AGENT,**
**General Fire Insurance Co of Paris, Sun Insurance Office of London, England,**
**Employers Liability Assurance Corporation Ltd, (Fire Branch)**
**Office 13-14 St Paul Bldg**
**464 Barrington,**
**Phone Sackville 263,**
**h 82 Spring Garden Rd**

Lynch Gerald lab Dockyard h 9 Waverley Terrace
Lynch Gordon M b 9 Waverley Terrace
Lynch Grace (wid George) b 52 John
Lynch Hannah Miss opr M T & T Co b 21 Cogswell
Lynch Harold asst bkpr Boutilier's Ltd b 15 Ochterloney Dartmouth
Lynch Irene M Miss steno J S Creed b 15 Ochterloney Dartmouth
Lynch James janitor City Hall h do
Lynch James Mrs matron Police Station h City Hall
Lynch Johanna (wid Patrick) b St Theresa's Home 300 Barrington
Lynch John emp Geo E Boak & Son Ltd b 182 Lower Water
Lynch John watchman's Smiths Wharf h 9 Waverley Terrace
Lynch John F emp Robin Jones & Whitman h Water Dartmouth
Lynch John J inspector The Barrett Co Ltd h Rockingham
Lynch John M emp Moirs Ltd b 9 Waverley Terrace
Lynch Kate Miss tailoress J C Foster b 9 Dresden Row
Lynch Katherine F Miss bkpr Standard Construction Co b 102 Shirley

**LYNCH'S LIMITED, Bakers**
**Pure Bread Factory**
**146 Gottingen**
**(See page 15)**

Lynch Mabel F Miss clk M T & T Co b City Hall
Lynch Mary Miss b 19 Brunswick
Lynch Mary (wid Matthew) h 9 Dresden Row
Lynch Mary B Miss bkpr Payzant & King b 115 Edward
Lynch Mary E (wid Daniel) b 25 Gray

**WALSH & EGAN** Electrical Fittings, Incandescent and Arc Lights. WIRING A SPECIAL FEATURE
2-4 Argyle Street - Telephone Sackville 1838 - All Orders Promptly Executed



Lynch Mary T Miss graduate nurse b 102 Shirley
Lynch Matthew plumber Farquhar Bros b City Hall
Lynch Maud Miss supv Traffic Dept M T T Co b City Hall
Lynch Maurice lab b 82 Lower Water
Lynch Michael laborer h 70 Lower Water
Lynch Michael junkman h 20 Upper Water
Lynch Patrick emp Robin Jones & Whitman b 82 Lower Water
Lynch Patrick J h 22 Bell Rd
Lynch Richard com trav b 148 Preston
Lynch Stella Miss waitress b 9 Dresden Row
Lynch Stella Mrs (widow) h 74 Lower Water
Lynch William laborer b 70 Lower Water
**LYNCH WILLIAM T** pres Lynch's Ltd res Sydney C B
Lynton Aubyn Sergt Major R C E b 49 Market
Lyons Alonzo painter h 110 Maynard
Lyons Catherine (wid J N) h 255 Tower Rd
Lyons Fannie E Miss b 16½ Hollis
Lyons James M Capt A M C b 255 Tower Rd
Lyons John storeman Barracks Stores h 123 Gottingen
Lyons Joseph E sergt Signalling Corps h 171 Gottingen
Lyons J N Mrs (widow) h 255 Tower Rd
Lyons M C Miss supt Hazelwood Sanitarium South cor Robie
Lyons Mona Miss clk P R Allen b Victoria Rd

# M

Mabee T O clk Workmen's Compensation Board b 112 Queen
**Mc FOR ALL NAMES BEGINNING Mc. SEE MAC.**
McAdam Arthur trav J L Wilson & Co b Dartmouth
McAdam Jerry O policeman h 45 St Albans
McAdam John H lab Bedford Construction Co b 45 St Albans
McAdam Ronald J manager Casino Theatre b 94 Gottingen
MacAdams Georgina Mrs (widow) h 206 North
McAinish Andrew painter Dockyard h 16½ Hunter
McAinish David confec b 16½ Hunter
McAldin Robert carp h 190½ Young
McAlister Adam S national secty Maritime Provinces Y M C A h 2 Larch
McAlister George machinist Foley Bros b 14 Dresden Row
McAlister William clk Levine Bros b 5 Dresden Row
McAllister Florence Miss h 7 Carleton
McAllister William clk D Kaplin b 13 Upper Water
McAllock Edward shipwright Dockyard b 838 Barrington
MacAloney Harvey customs clk b Fairview
**MacALONEY JOHN** provincial cashier h Fairview
MacAloney Robert carp b 33 York
MacAlpine Alexander G b 47 Bloomfield
McAlpine Emily (wid Thomas) b 222 Agricola
McAlpine Frederick clk Rainie & Keator Ltd b 222 Agricla
MacAlpine Maggie Miss b 20 Blowers
MacAlpine Mary (wid Thomas) h 253 Robie
MacAlpine William S clk Bauld Bros Ltd h 20 Blowers
Macalroy Arthur b 128 Windsor
McAlvin Ralph G emp Brookfield Bros b 9 Longard Rd
McAndrew Alfred R clk A A Thompson b 58 Young
McAndrew William loco fireman C N R h 58 Young
MacAree Augustus foreman S Cunard & Co h 121 Creighton
MacArthur Gladys Miss nurse b 345Young
McArthur Gordon G carp b 62 Chebucto Road
McArthur John carp b 179 Barrington
McArthur Letitia Miss groceries and dry goods 659 Robie b 22 May
McArthur Margaret S Miss steno Navy League b 2 Bliss
McArthur Mary A (wid William H) h 345 Young
McArthur Robert Rev methodist h 2 Bliss
*McArthy see also McCarthy*
McArthy Clarence civil eng H O T b 55 Charles
McArthy Margaret (wid Charles) h 55 Charles
McArthy Mary (wid Charles) b 17 Morris
McAskew Daniel policeman b 4 Harris

Stewart MOTOR TRUCKS
W. WALTER WATT
91½ Lower Water Street
TELEPHONE SACKVLLE 699

MAC'S Spruce & Root Beer
COOL AND DELICIOUS
COR. HARRIS AND AGRICOLA STREETS

Halifax Fire Insurance Company
THE OLDEST IN CANADA
60 BEDFORD ROW
HALIFAX



McAskill Claude rms 33 Spring Garden Rd
McAskill Frank storekpr b 20 Spring Garden Rd
McAskill John W foreman City Works h 24 Charles
McAskill Parker emp F W Maling h Waverley
MacAskill P M brakeman C N R h 636½ Robie
McAskill Wallace R emp Commercial Photo Service b 125 Morris
*McAulay see also McCaulay*
MacAulay Charles E b 26 Edinburg
McAulay Donald K of Russell & McAulay h 102 Windsor
MacAulay George A foreman Litho Dept Royal Print & Litho Ltd b Upper Water Dartmouth
MacAulay Gertrude Miss steno Russell & MacAulay b 102 Windsor
MacAulay Lorinda Miss nurse Military Hospital Cogswell b 124 Morris
MacAulay Murray A phy and surgeon 35 Spring Garden Rd h do
McAuley driver C A S C b Glacis Barracks
McAuliffe Carrie Miss emp Sea Grill b 615 Robie
McAuliffe John R C E h 615 Robie
McAvity E Dorothy Mrs portrait painter rm 13 Bedford Chambers
McAvoy Catherine Miss b 35 Lower Water
McAvoy Charles V storekeeper Dockyard b 65 Maitland
McAvoy Frank emp Halifax Relief Commission b 16b Rhode Island Ave
McAvoy Guy lab b 35 Lower Water

**McAVOY Harry J**
**Spruce and Root Beer Manufacturer**
**31 Agricola**
**(See marginal line)**

McAvoy Hugh longshoreman h 35 Lower Water
McAvoy James lab b 35 Lower Water
McAvoy John G tmstr b 39b Mass Ave
McAvoy Margaret Miss steno Halifax Marine Engine Co b 35 Lower Water
MacAvoy Mary (wid John) h 154 North
McAvoy Richard W tmstr h 336 Dutch Village Rd
McAvoy Sarah A (wid Thomas b 336 Dutch Village Rd
MacBean Lettie Mrs b 13 Granville
McBrand William student b 41 Lawrence
McBride Beatrice Miss clk Mahons Ltd
McBride J fireman N S T & P Co
McBride Thomas private C P C h 37 Pavilion Barracks
McCabe A C emp Board of Pension Commissioners b Y M C A
McCaffrey John W acct N & M Smith h 12 Quinpool Rd
**McCAFFREY MICHAEL P** druggist and chemist 61 Windsor h do
McCalder N A warehouse clk Wentzells Ltd b 16 Bishop
McCall Apartments Exhibition Grounds after 117 Almon
McCall Eldon cook h 346 Maynard
McCall L Miss emp George Hay Tailoring Co b Dartmouth
MacCall Maud Miss emp Moirs Ltd b 346 Maynard
McCall Samuel cond N S T & P Co h 6 Kent
McCallum Pte C A S C Glacis Barracks h Dartmouth
McCallum Albert machinist b 119 Creighton
McCallum Annie Miss b 96 Morris
McCallum Christina (wid Thomas) h 119 Creighton
McCallum L chauffeur J Simmonds Ltd h 19 Wright Ave
McCann Patrick bomb R C A h 63 Sackville
McCann William H carp C G R h 56 Longard Rd
McCarroll John H eng S S "Olane" b 147 Brunswick
McCarron Catherine (widow Peter) h 320 Agricola
McCarron Geraldine Miss clk b 320 Agricola
McCarron Hilda Miss clk b 320 Agricola
McCarron John fireman C N R h 364 Agricola
McCarron Kethleen Miss b 320 Agricola
McCarron Lena Miss saleslady b 320 Agricola
**McCARRON PETER A** mgr Union Transfer Co h 320 Agricola
McCarron Thomas F emp C N R Roundhouse h 49 Bloomfield
*McCarthy see also McArthy*
McCarthy Allan J plasterer h 6 Armoury Place
McCarthy Annie Miss b 14 Maitland
McCarthy Annie (wid William) h 2 Cornwallis
McCarthy Annie A Miss clk Mahons Ltd b 29 Cornwallis
McCarthy Miss tailoress O L Murphy b 119 Dresden Row
McCarthy Ben H lab h 75 Agricola
McCarthy Charles prev officer H M Customs rms 19 Morris
McCarthy Charles emp S M Brookfield Lts b 201 Lower Water

JAS. D. WALSH Prescription Specialist
SPRING GARDEN ROAD



McCarthy Charles J painter Martin & Moore Ltd h 65 Market
McCarthy Cornelius J h 92 Sackville
McCarthy Dennis sergt R C G A h 1 Pavilion Barracks
McCarthy D agt London Life Ins Co b Globe Hotel
**McCARTHY EDWARD J HIS GRACE ARCHIISHOP** h 103 Dresden Row summer res 85 Dutch Village Rd
McCarthy Harold agt London Life Ins Co b 24 John
McCarthy James (OAS) h 94 Queen
**McCARTHY JAMES W** supt London Life Ins Co h 22 Mott
McCarthy John chauffeur b 89½ Bilby
McCarthy John C Capt S S "Pelatte" Can Steamship Co h 20 Yale
McCarthy John F collector Farquhar Bros Ltd h 36 Victoria Rd
McCarthy Louis emp Moirs b 2a Block 55 Garrison Grounds
McCarthy Louise (wid Samuel) h 220 Maynard
McCarthy Mary Miss emp Clayton & Sons b 33b Maine Ave
McCarthy Mary A Miss tailoress rms 19 Morris
McCarthy Mary C Miss nurse Military Hospital b 4 Vernon
McCarthy Mike emp Dom Coal Co h 22 Cornwallis
McCarthy Patrick tailor h 33b Maine Ave
McCarthy Nicolas painter h 109-111 Market
McCarthy P D Rev tchr St Mary's Collehe 4 Windsor b do
McCarthy Randall J water meter clk City Hall b 30 Harvard
McCarthy Robert lab b 34 Lower Water
McCarthy Robie clk T C Allen & Co rms 156 Spring Garden Rd
McCarthy Sarah Miss b St Theresa's Home 300 Barrington
McCarthy Lieut Thomas (OAS) h 4 Vernon
McCarthy William checker Pickford & Black Ltd b 29 Cornwallis
McCarthy William asst watchman Dockyard h 121 Cornwallis
McCarthy William painter b 121 Cornwallis

**McCARTNEY THOMAS P**
**Prop Halifax Bowling Alleys and Billiard Rooms**
**29 Buckingham h 127 Edward**

**McCAUGHIN ARCHIBALD H** director Pickford & Black h 118 Oxford
McCaughin A b 271 Gottingen
McCaughin Henry R mgr Marine Dept Rainnie & Keator b 2 Brenton Place
*McCaulay see also McAulay*
McCaulay Charles E printer (OAS) b 127 Henry
McCaulay C E timkepr b 10 Water
McCaulay Murdock carp b 10 Alexandra Place
McCaulay Samuel gardener h 127 Henry
McCaulay William tmstr (OAS) b 127 Henry
McChrean John carp b 63 West
McClafferty F S clk Canadian Bank of Commerce b Bank Chambers
McClafferty J K clk Royal Bank of Canada b 484 Robie
McClafferty W conductor h 8 Gardencrest Apartments 42 Summer
McClair Agnes H (wid Howard) h 11 Rottenburg
McClair Leslie R agt London Life Ins (OAS) b 101 Cunard
McClair Lilliam (wid William) b 15 Morris
McClair Herbert helper N S T & P Co
McClarren T H mechanic b 75 Victoria Rd
McClay Robert segt Technical College h 101 Lawrence
McCleave E G Mrs h 4 Chestnut
McCleave Robert D clk Henry Rogers Harris & Stewart
McClelland Clarence emp S Telpher Fisher
McClelland Harold N engineer b King Edward Hotel
McClelland John W h 25 Coburg Rd sum res Grand Pre Kings Co N S
McClelland Lavina (wid S) h 25 Coburg Rd
McClelland Robert D (OAS) h 30 Salter
McClelland W Raymond student b 25 Coburg Rd
McClough F mercantile agt h 8 Garden Crest Apartmens 42 Summer
McClure F C marble polisher F E Bishop h 56 Argyle
McClure Russell clk Comeau & LeBlanc b 141 Gottingen
McClury James mach Halifax Shipyards b Y M C A
McClutchy Martin clk John Tobin & Co b 227 Brunswick
McColl Harry H Dom Police Special b 55 Cunard
McColl Jeffrey b 85 South Park

MacLaughlan Studio (The) 591 Barrington, Cor. Buckingham St. Phone Sackville 346
High-Class Photography in Every Branch

Stewart MOTOR TRUCKS
W. WALTER WATT
91½ Lower Water Street
TELEPHONE SACKVILLE 699

MacLaughlan Studio (The) 591 Barrington, Cor. Buckingham St. Phone Sackville 346
High-Class Photography in Every Branch

WILLIAM F. BLANK Billiards and Pool
WHOLESALE TOBACCONIST AND SUNDRIES
579-583 BARRINGTON STREET



McColl Roderick mgr Halifax Power Co Ltd h 85 South Park
*McColough see also McCulloch and McCullough*
McColough Reginald W Capt b 17 Vernon
McConkey Clyde mach Dockyard h Dahlia Dartmouth
McConkey T A bkpr Halifax Shipyards Ltd b 923 Barrington
McConnell Arthur conveyor man N S T & P Co
McConnell J W Rev pastor Robie St Methodist Church h 25 Vernon
McConnachie Harry mach helpr C N R Roundhouse
McCook Jessie Miss emp Moirs Ltd b 149 Brunswick
McCormack Laura (wid L) matron Old Mens Home 297 Gottingen b do
McCormack Bridget (wid Matthew) h 54 Birmingham
McCormack Eleanor Miss tchr S Civil Re-Establishment b 93 Coburg Rd
McCormack Ethel Miss emp Moirs Ltd b 300 Barrington
McCormack Henry mason Dockyard h 104 Upper Water
McCormack John M sheet metal worker b 54 Birmingham
McCormack Rose Miss tailoress b 54 Birmingham
McCormack Stephen D tailor Maxwell's Ltd b 227 Brunswick
McCormick Clifford emp Moirs Ltd b 7 South
McCormick Henry emp C N R b 5 Maynard
McCormick James Mrs janitrix Queen Bldgs 177 Hollis h do
McCormick James stevedore h 177 Hollis
McCormick Martha (wid Gilbert) h 7 South
McCorry John G bkpr b 245 Oxford
McCorry John G jr (OAS) b 245 Oxford
McCoulrey David B clk Royal Bank of Canada b 85 Oxford
McCowan Edward lino opr b 13 Granville
McCoy John carp b 111 Grafton

**MacCOY W B, K C,**
**Secretary Industries and Immigration**
**Secretary Nova Scotia Returned Soldier Commission, Halifax**
**197 Hollis, Phone Sackville 760, h 217 Robie Phone Sackville 1517**

MacCoy W R clk Acadia Fire Ins Co b 217 Robie
*McCrae see also McRae*
McCrae Arthur plumber b 67 Birmingham
McCrae Jane Mrs (widow) h 105 Cunard
MacCrae James printer b 283 Brunswick
McCrae Theresa Miss nurse Hospital Cogswell b 1½ Payzant Ave
McCready Charles C barber S A Shields h 113 Gottingen
McCready Ethel M Miss saleslady R A McCready b 88 Gottingen
McCready Frank packer Dominion Rubber Systems Ltd b 88 Gottingen

**McCREADY RICHARD A paper hanger and decorator 37 Blowers, Phone Sackville 2147, h 88 Gottingen (see marginal lines)**

McCready Thomas C h 88 Gottingen
McCrow Ella Miss bkpr J M McLellan h 51 Seymour
McCullen A policeman b 271 Gottingen
McCullen Jessie B emp Geo Hay Tailoring Co b 7 Fredericton Ave
*McCulloch see also McCollough and McColough*
McCulloch Daniel Spurgeon stonecutter h 278 Maynard
McCulloch Harry W dining car con C N R b 325 North
McCulloch Hattie emp H R Bergmann & Co Ltd b 57 Bloomfield
McCulloch Hugh stonecutter h 57 Bloomfield
McCulloch Violet M clk b 57 Bloomfield
*McCullough see also McCulloch*
McCullough Charles I in agt h 17 Vernon
McCullough David horse shoer 185 Market h 38 Starr
McCullough Elizabeth (wid Henry) b 57 LeMarchant
McCullough Helen Miss clk b 169 Barrington
McCullough R H traveller b 24 North
McCully Dorrit dietitian b Naval Hospital
McCully William watchman Pier 2 h 48 Brunswick
MaCumber Lucy Miss clk Wood Bros Ltd b 219 Brunswick
McCurdy Building 183 Hollis
McCurdy F B M P of F B McCurdy & Co h "Gorsebrook" 182 Tower Rd
**McCURDY F B & CO** stock brokers and financial agents 183 Hollis
McCurdy Isabel Miss b 73 Coburg Rd
McCurdy John A student b 73 Coburg Rd
McCurdy Lillie G Miss ledger clk MT & T Co b 96½ Edward
McCurdy Marguerita Miss nurse V G Hospital b do
McCurdy William student b 73 Coburg Rd
McCurdy William R editor Halifax Herald h 73 Coburg Rd
McCutcheon James porter A M Bell & Co Ltd b 28 Morris


BOUTILIER'S LIMITED FISH MERCHANTS
30 BEDFORD ROW PHONES SACKVILLE 706, 707, 708, 709



McDade Catherine (wid Michael) b 117½ Gottingen
McDade Frank h 896 Barrington
McDade Michael jr barber 123½ Gottingen h 117½ do
McDaniel Isabel (wid David) b 823 Barrington
McDaniel Mary Miss nurse b 126 Cedar
McDermid Daniel clk b 4 Harris
McDermid John Mrs (widow) h 4 Harris
McDermott James letter carrier b 203 Lower Water
McDermott John (OAS) h 84 N Park
McDermott Mary A tchr Convent Sacred Heart b do
McDermott Susanne (wid Joseph) b 39 Cogswell
McDonald Agnes (wid Alexander) h 174 Gottingen
McDonald Albert M T & T Co b 3 Falkland
McDonald Albert Edward student Dalhousie College b 1 Ivanhoe
McDonald Alexander electn h 28b Rhode Island Ave
MacDonald Alexander lab h 79 Cornwallis
McDonald Alexander machinist Foley Bros b 120 Barrington
MacDonald Alexander sergt C A P C b 33b Rhode Island Ave
MacDonald Alexander carp h 46 Bloomfield
MacDonald Alexander A house mgr Acker's Theatre h 67a Mewburn Ave
McDonald Alexander A of McDonald Construction Co h Dartmouth
McDonald Alexandra A clk Cook Construction Co Ltd b 171 Barrington
McDonald Alexander B watchman No 4 Pier h 279 Maynard
MacDonald Alexander C city ticket agt C N R ticket office h 8 Phillips
McDonald Alexander D mach Foley Bros rms 120 Barrington
McDonald Alfred driver (OAS) b 65 Edward
MacDonald Allan (OAS) b 196 Beech
MacDonald Allan lab b 179 Barrington
McDonald Allen emp Shipyards b 1026 Barrington
MacDonald Allen J h 679 Quinpool Rd
McDonald Alphonse (OAS) b 34 Cherry
MacDonald Alvin F editor Chronicle h 86 Edward
McDonald Amelia Miss b Old Ladies Home
McDonald Anastasia b 174 Gottingen

R. N. McDONALD
The People's Grocer
HIGH-CLASS
Groceries, Flour and Feeds
CORNER ARGYLE AND JACOB STREETS

MacDonald Angus tmstr b 6 Cunard Court
McDonald Angus emp Moirs Ltd b 110 Hollis
McDonald Angus emp Lynch's Bakery b 15 North
McDonald Angus tailor Samuel Sable b 2 Quinpool Rd
McDonald Angus emp Shipyards b 84 Dresden Row
MacDonald Anna Miss steno Halifax & Bermuda Cable Co Ltd b 27 Louisburg
McDonald Anna C J (wid Edward) b 24 Vernon
McDonald Annabel Miss steno b 34 Cherry
Macdonald Anna Belle Miss nurse b 10 Carteret
McDonald Annie b 13 St Albans
MacDonald Annie b 10 Young Ave
MacDonald Annie A Miss tchr Alexandra School b 14 Gottingen
MacDonald Annie C Miss steno Sun Life Assurance Co of Canada b 29 Birmingham
MacDonald Archibald railway mail clk h 104 Queen
**MacDONALD ARCHIBALD** meats and provisions Argyle h 65 Edward
McDonald Archibald clk Melvin & Co b 12 Moran
MacDonald Aubrey brakeman h 152 North
McDonald A Miss emp Moirs Ltd b 110 Hollis
**McDONALD A D** secty-treas Dartmouth Land Co Ltd and R A Brenton Co Ltd h Armdale
McDonald A F Mrs (widow) h 144 Gottingen
McDonald A Hugh b 410 Tower Rd
McDonald A J carp h 72 West
McDonald A R engineer Liquid Air Society b 69 Sullivan
McDonald Belle A Miss mgr J A McDonald Piano & Music Co Ltd b 24 Vernon

Northern Electric Company, Ltd. 67 Upper Water St., HALIFAX Phone Sackville 2420, 2421 and 744

Stewart MOTOR TRUCKS
W. WALTER WATT
91½ Lower Water Street
TELEPHONE SACKVILLE 699

R. A. McCREADY
PAPERHANGER AND DECORATOR
'Phone Sackville 2147 -- 37 Blowers Street

G. M. SMITH & CO., LTD.
481-483 BARRINGTON STREET
Ladies' Furs, Muffs, Collars & Garments



**Sovereign Lime Juice and Sovereign Syrups**
Guaranteed from Fruit Juices
PURE AND WHOLESOME

McDonald Bernard clk C N R frt office b 279 Maynard
MacDonald Bert Corpl (OAS) b 247½ Brunswick
MacDonald Blanch Mrs h 24 Maine Ave
McDonald Budd emp Wentzells Ltd h 132 Spring Garden Rd
Macdonald B O Corpl Ordnance Office Gun Wharf h 96 Cornwallis
MacDonald Catherine Mrs h 51 Grafton
MacDonald Cecil B Sergt C G R Band b 109r Gerrish
McDonald Charles blksmith b 64 Prince
McDonald Charles carpt b Globe Hotel
McDonald Charles clerk M S A Registrar's Office b Birchdale
McDonald Charles E student b 16 Maynard
MacDonald Charles J trav b 105 Queen
McDonald Charles J clk b 113 Creighton
McDonald Chris J opr b 121 Hollis
MacDonald Clarence chief clk Boutilier's Ltd b 113 Creighton
McDonald Clarence chauffeur h 197 Jubilee Rd
MacDonald Clarence M emp Northern Electric Co h 9½ Jacob
McDonald Clifford T asst mgr R N McDonald b 94½ Windsor
McDonald Clyde C M S C Headquarters Office b 19 Church
McDonald Colin contractor b 94 Shirley
**McDONALD & CO** ladies and gents tailors 247 Brunswick
Macdonald & Co Ltd brass foundry 644-654 Barrington
MacDonald C Ochiltree mine owner h 10 Young Ave
**McDONALD CONSTRUCTION CO** contractors and builders P & B Wharf 51 Upper Water
MacDonald Daisy Miss groceries and confectionery h 170 Young
MacDonald Daisy Miss clk Bank of Nova Scotia b 127 Maynard
McDonald Daniel lab b 74 Sackville
McDonald Daniel h 171 Creighton
MacDonald Daniel stevedore h 3 Brunswick
MacDonald Daniel tobacconist 695 Barrington h do
McDonald Daniel student N S Technical College b 59 Hollis
McDonald Daniel emp Halifax Shipyards h 9 Needham
McDonald Daniel carriage bldk J F Topp h 879 Barrington
McDonald Daniel A chief steward D G S "Tyrian" h 5½ Walnut
MacDonald Daniel L foreman City Works h 12 Moran
MacDonald Daniel M master mariner h 65 Preston
McDonald Daniel N h 208 Gottingen
McDonald David tmstr h 110 Grafton
MacDonald David temp drinks 55 George h do
McDonald David prop Globe Hotel 635½ Barrington h do
MacDonald David A truckman 29 West b 7 Lilac
McDonald Donald G emp Moirs Ltd h 19 Church
McDonald Donald R phys h 294½ Gottingen
MacDonald Dorothy Miss nurse Dr G R Hennigar b 428 Robie
McDonald Dougal emp Technical College b 337 Morris
McDonald Duncan G of Motor Sales Co Ltd h 410 Tower Rd
Macdonald D H Miss clk Bank of Nova Scotia b 127 Maynard
McDonald D J Capt phys Camp Hill Hospital h 168 South
MacDonald D R emp Gutta Percha & Rubber Co Ltd b 87 Preston
MacDonald D Mrs (widow) h 170 Young
MacDonald Edith Miss steno Halifax Shipyards b 152 North
McDonald Edmund b Globe Hotel 635½ Barrington
McDonald Edna Miss clk b 130 South
McDonald Edward tmstr Bens Ltd h 147 Chebucto Rd
McDonald Edward painter h 10 Kings Place
MacDonald Edward lab h 147 Chebucto Rd
MacDonald Edward tmstr b 147 Chebucto Rd
MacDonald Edward C stevedore h 62a Mewburn Ave
McDonald Edward J emp Wm Stairs Son & Morrow Ltd b 16 Rottenburg
**MacDONALD EDWARD L** mgr Halifax Hotel h do
McDonald Eliza (wid John) b 90 West
McDonald Elizabeth (wid Roderick) h 113 Creighton
MacDonald Elizabeth Miss b 368 Quinpool Rd
MacDonald Elroy bkpr Jas Fraser b 56 Charles

**M. E. GIFFIN**
**DESIGNER AND TAILOR**
TELEPHONE SACKVILLE 2786-J.

**THE UP-STAIR TAILORING SHOP**
**CLEANING AND PRESSING, Prompt Service**
**The Best Service. Moderate Prices.** **43 Sackville Street**



McDonald Emma Miss mlnr LeBon Marche b 113 Creighton
McDonald Eric student rms 156 Spring Garden Rd
MacDonald Esther Miss emp Moirs Ltd b 2 George
MacDonald Eugene F railway mail service h 92 Dutch Village Rd
McDonald Evelyn Miss b 212 Maynard
MacDonald E Mrs b 1 Inglis
Macdonald E A Miss clk P O Inspector's Office b 132½ South
McDonald Fannie (wid Archibald) h 248 Upper Water
MacDonald Flora Miss steno b 92 Birmingham
Macdonald Florence E Miss librarian Dalhousie College b 132½ South
Macdonald Florence I Miss steno Piercey Supply Co b 27 Willow
McDonald Francis Miss elevator opr Halifax Hotel b 853 Barrington
MacDonald Francis Mrs h 3 St Albans
MacDonald Frances L (wid James) h 1 Ivanhoe
Macdonald Frances Miss L chief clk The Bradstreet Co b 1 Ivanhoe
MacDonald Frank lab h 7 Maitland
MacDonald Frank R clk S E T b 152 North
McDonald Frank S clk M T & T Co Ltd b 19 Church
McDonald Freda V A Miss clk S E T b "Maple Grove" Elmsdale
MacDonald Frederick carp b 50 Maitland
McDonald Frederick emp W & C H Mitchell h 106 Lower Water
McDonald George porter Dom Express b 70 Morris
MacDonald George A grocer 87 Lower Water h 95 Jubilee Rd
McDonald George A h 789 Barrington
McDonald George A carpet layer N S Furnishing Co h Wellington, N. S
MacDonald George Albert jr b 95 Jubilee Rd
McDonald George C (OAS) h 79 Mass Ave
MacDonald Gerald msngr Western Union Tel Co b 36 Brunswick
MacDonald Gladys G Miss steno National Drug Co b 64 Windsor
McDonald Gordon tmstr b 158 Young
McDonald Gordon lab b 19 Sarah
MacDonald Gregory emp Shipyards b 152 North
McDonald Hardy (OAS) h 115 Creighton

**See WATSON**
**For Your Drug Wants**
3 Stores { 15 Jacob Street
98 Gottingen Street
196 Agricola Street
**H. A. WATSON, Prop.**

MacDonald Harold clk Archibald McDonald b 65 Edward
McDonald Harold chauffeur b 62½ Lawrence
McDonald Harriet (wid John) h 853 Barrington
Macdonald Harry C dentist rm 108 Roy Bldg 435 Barrington h 12½ Cambridge
**MacDONALD HARRY K** M D C M surgeon 133 Spring Garden Rd h do
MacDonald Hattie (wid James) h 65 Longard Rd
MacDonald Helen Miss steno Can Accident Insurance Co b 73 Coburg Rd
McDonald Helen Miss seamstress N S Furnishing Co b 18 Bishop
Macdonald Henry A of Macdonald & Co Ltd h 102 Inglis
MacDonald Hilda Miss clk Neilsen & Mills b 144 Queen
MacDonald Hilda student b 10 Young Ave
MacDonald Hugh Mrs steno M S A b 408 Robie
MacDonald Hugh tmstr b 85 Lower Water
MacDonald Hugh stevedore h 40 Cornwallis
McDonald H D emp Shipyards b 935½ Barrington
McDonald H M Miss steno "Bellevue" b 154 Pepperell
McDonald Ida Miss emp City Club b do
MacDonald Irene Miss cashier W U T Co b 22 Fenwick
McDonald Isaac baker b 23 Gottingen
MacDonald Isaac L grocer 521 Robie h 519 do
McDonald James salesman J J Scriven & Sons b 73 West
MacDonald James b 212 Maynard
MacDonald James emp Dockyard b 10 S Clifton
McDonald James carp h 34 Chestnut
MacDonald James tmstr Marine & Fisheries h 197 Jubilee Rd

**BUTLER BROS.** REAL ESTATE MARKET
19 JACOB STREET · Sackville 1082 and 2706

Stewart MOTOR TRUCKS
**W. WALTER WATT**
**91½ Lower Water Street**
TELEPHONE SACKVILLE 699

**ORDINARY POLICIES $1000.00 to $100,000.00**

**The popular policy is our 20 PAYMENT LIFE RATE ENDOWMENT. At age 25 the yearly premium for $1000.00 is $30.00. Cash Guarantee with profits at the end of 20 years makes this policy better than a Saving's Bank Account**

**LONDON LIFE INSURANCE COMPANY, - CHRONICLE BUILDING**



MacDonald James sr painter Martin & Moore Ltd h 7 Bauer
McDonald James painter b 2 Williams
McDonald James A K C of Silver & McDonald h Rosebank Apartments 368 Quinpool Rd
McDonald James F letter carrier (OAS) b 266 Oxford
MacDonald James H emp Bauld Bros Ltd h 67 Birmingham
McDonald James R supt stores John Tobin & Co h 967½ Barrington
McDonald James T grocer 266 Oxford h do
MacDonald James W inspector h 19 Sarah
McDonald James W electrical engineer Imperial Oil Ltd Woodside h 61 LeMarchant
McDonald James W emp Jas Duggan & Son h 2 Rottenburg
**McDONALD JAMES W** mgr R N McDonald b 113 Creighton
McDonald Jane Miss emp Halifax Hotel b do
McDonald Jean Miss steno P & D C Service b 635½ Barrington
MacDonald Johanna (wid Hugh) h 85 Lower Water
MacDonald Johanna Mrs (widow) b 67 Birmingham
MacDonald John (OAS) h 14 South Kline
MacDonald John tmstr W P C Inglis b 126 Cunard
McDonald John lab h 64 Prince
McDonald John tmstr S C Thompson b 29 Ichterloney Dartmouth
McDonald John jr tmstr Thos O'Malley b 212 Maynard
McDonald John b 987 Barrington
McDonald John Mrs (widow) h 183 Beech
McDonald John carp b 271 Gottingen
McDonald John emp Moirs Ltd b 34 Cherry
MacDonald John b 187 Beech
MacDonald John construction foreman h Greenbank
McDonald John emp Moirs Ltd b 27 Louisburg
McDonald John warden Rockhead b do
McDonald John A painter Martin & Moore Ltd h 47 Cunard
**McDONALD JOHN A** of the J A McDonald Piano & Music Co Ltd h Shediac N B
MacDonald John A Osteopath 34 Morrish 10 Carteret
McDonald John D b 17 Roberts
McDonald John E pressman Weeks Printing Co h 64 Prince
McDonld John F can maker b 8 Charles
McDonald John F timekeeper Bate McMahon h 264 Agricola
MacDonald John J (OAS) h 51 Grafton
McDonald John J student N S Technical College b 59 Hollis
McDonald John J cabinet maker h 153 Brunswick
McDonald John R diver h 85 Allen
McDonald John W sr hackman h 212-214 Maynard
McDonald John W h 64 Prince
McDonald Joseph foreman C N R frt shed h 12 Merkel
MacDonald Joseph machinist Purdy Bros b Adams House 46 North
McDonald Joseph tmstr John Tobin & Co b 704 Robie
MacDonald Joseph H yard foreman C N R Deep water h 428 Robie
McDonald J carp b 271 Gottingen
McDonald J emp M T & T Co h King Dartmouth
MacDonald J Anderson bkpr Leonard Fisheries Ltd b 1 Ivanhoe

**McDONALD J A**
**Piano & Music Company Limited.**
**Upright and Grand Pianos and Organs Tuned and Repaired**
**"Nothing is Better than the Best."**
**419 Barrington**

McDonald J Bert roofer Duffus St Extension h Fairview
McDonald J C Maj C A M C Camp Hill Hospital
McDonald J C brakesman C N R h 129 Cornwallis
McDonald J F Colonel C O C H M Gun Wharf b Halifax Hotel
McDonald J H lab Dockyard 271 Brunswick
MacDonald J L electn Farquhar Bros Ltd
McDonald J Lewis parlor car conductor C N R h 63½ Atlantic
MacDonald Kate Miss steno E E Parsons b 11 Dundonald
McDonald Katherine B Miss b 1 Ivanhoe
McDonald Katherine Miss waitress Green Lantern rms 32 Queen
MacDonald Katherine Miss clk b 70 Grafton
Macdonald Katherine (wid A J) h 10 Pepperell
McDonald Kenneth emp H A Watson b 12 Moran
MacDonald K Mrs (widow) b 92 Birmingham
MacDonald Lauchlin lab h 158 Young
MacDonald Lauchlin h 8 Creighton
MacDonald Lauchlin lab h 75 Mewburn Ave
McDonald Lauchlin clk b 62½ Lawrence

FRISCO CAFE 62 SACKVILLE STREET
Corner Argyle Phone Sackville 1646
MEALS AT ALL HOURS — *The Best in the Market for the Least Money*



McDonald Laura (wid William) b 28 Compton Ave
MacDonald Lawrence E eng gas Dept (OAS) h 165 Brunswick
MacDonald Leland clk Chas A Barnstead b 782 Barrington
MacDonald Leona opr M T & T Co Ltd b 79 Cornwallis
MacDonald Lewis clk Geo A Cook & Co b 90 West
McDonald Lillian Miss steno Equitable Life b 2 Rottenburg
McDonald Louise M Mrs b Old Ladies Home 228 Gottingen
Macdonald Lucy Miss h 457 Quinpool Rd
McDonald Lydia Miss b Globe Hotel 635½ Barrington
MacDonald Lydia Miss bkpr Queen Hotel b 79 Jubilee Rd
McDonald Malcolm tailor Maxwell's Ltd h 77 Queen
McDonald Mamie (wid Forrest) h 216 Lower Water
MacDonald Maria (wid John Alexander) b 213 Grafton
Macdonald Margaret Miss emp Hillis & Sons b 11 Spring Garden Rd
MacDonald Margaret steno rms 43 Brenton
MacDonald Margaret waitress Green Lantern b 33b Rhode Island Ave
McDonald Margaret (wid Daniel) b 68 Gerrish
MacDonald Margaret Miss nurse Station Hospital h 22 Seymour
McDonald Marie emp Station Hospital h 24½ Yukon
McDonald Martin clk Dom Public Works h 25 Edward
MacDonald Mary Miss emp Green Lantern Cafe b 99 Queen
MacDonald Mary Mrs matron City Home b do
MacDonald Mary Miss bkpr Harrison & Miller b 144 Queen
McDonald Mary Miss b 95 Jubilee Rd
McDonald Mary (wid Angus) h 56 Lower Water
McDonald Mary (wid T George) emp drinks 119 Upper Water h do
McDonald Mary Mrs (wid) h 16 South Kline
McDonald Mary Mrs (widow) b 216 Lower Water
McDonald Mary Miss emp Moirs Ltd b 960 Barrington
McDonald Mary Miss boarding house 31 Longard Rd h do
McDonald Mary Mrs (wid Samuel) b Bilby
MacDonald Mary Miss nurse V G Hospital 330 Tower Rd b do
MacDonald Mary maid b 4 Murray Place
MacDonald Mary C Miss tchr Maritime Business College b 25 Edward
MacDonald Mary E Mrs b 158 Young
MacDonald Mary F Miss steno b 17 Jubilee Rd
McDonald Mary M Miss nurse b 86 Edward
MacDonald Matthew jr painter David Roche h 32 Poplar
MacDonald Matthew sr painter David Roche h 144 Queen
MacDonald Maurice clerk b 144 Queen
MacDonald Millie Mrs h 109r Gerrish
McDonald Milton clk (OAS) b 266 Oxford
MacDonald Minnie Miss maid b 423 Brunswick
MacDonald Minnie b 13 St Albans
McDonald Murdock lab Dockyard b 249 Brunswick
McDonald Muriel Miss emp Moirs Ltd b 110 Creighton
McDonald Myrtle E Miss bkpr J A McDonald Piano & Music Co Ltd b 24 Vernon
MacDonald M J painter h 871 Barrington
McDonald Miss M K nurse b 321 South
McDonald M M Miss emp Mahons Ltd b 925 Barrington
McDonald Neil student Technical College b 21 Morris
MacDonald Neil emp Shipyards b 152 North
MacDonald Neil J electn b 65 Atlantic
McDonald Nellie Miss emp Moirs Ltd b 110 Creighton
McDonald Nellie (wid George) b 23 Lawrence
MacDonald Nellie M Miss b 17 Jubilee
McDonald Norman emp Reconstruction Garage b 4 Hollis
McDonald Patrick b 2 Rottenburg
MacDonald Pearl Miss waitress b 2 George
MacDonald Percy emp Foley Bros h 100a N Park
McDonald Peter painter h 90 Bloomfield
McDonald Peter lab Point Pleasant Park b N W Arm

Stewart MOTOR TRUCKS
W. WALTER WATT
91½ Lower Water Street
TELEPHONE SACKVILLE 699

R. A. McCREADY
PAPERHANGER AND DECORATOR
'Phone Sackville 2147 -- 37 Blowers Street

The Taylor Music Co. 76 GOTTINGEN STREET The Best is the Cheapest

**The Great West Life Assurance Co.**
W. R. C. HEWAT, Nova Scotia Manager.
OFFICE: DENNIS BLDG. INSURANCE IN FORCE OVER 170,000,000



**MacDONALD PURDY A** physician and surgeon 307 Barrington h do
MacDonald Ralph (OAS) b 19 Sarah
MacDonald Randall F sheet metal worker h 24 Agricola
MacDonald Raymond (OAS) b 79 Cornwallis
McDonald Reynold J longshoreman h 200 Upper Water
MacDonald Rita E Miss nurse V G Hospital b do
McDonald Robert app Dockyard b 428 Robie
Macdonald Robert machinist Purdy Bros Ltd b Adams House 46 North
MacDonald Robert b 2 George
MacDonald Robert D tmstr rms 2 George
McDonald Robert W painter Lamphiers Carriage Works h16 Maynard
MacDonald Robert W D of MacDonald & Co h 8 Seldon
Macdonald Roderick supt Foley Bros h 244 Barrington
McDonald Roderick carp b 7 Fern
MacDonald Roderick C blksmith h 6 Cunard Court
McDonald Roderick C h Oakland Lodge Robie
McDonald Roderick L (OAS) b 113 Creighton
McDonald Ronald fireman b 19 Victoria Rd
McDonald Ronald J foreman checker Deepwater h 110 Creighton
MacDonald Rosina (wid Walter) h 64 Windsor
McDonald Roy asst secty Halifax Branch G W V A b 146 Hollis
McDonald Ruth Jean Miss clk b 16 Maynard

**McDONALD R N**
**(James W McDonald manager)**
**Wholesale and Retail Grocers, Direct Importers of Foreign and Domestic Goods**
**Phones Sackville 791-792**
**153 Argyle cor Jacob and 630-632 Barrington**
**(See upper right cor cards and bottom line back cover)**

McDonald Sadie Miss b 853 Barrington
McDonald Sadie A Miss b 5½ Walnut
McDonald Sadie F Miss steno b 95 Jubilee Rd
Macdonald Sarah (wid Robert W) h 132½ South
McDonald Silvester barber b 117½ Gottingen
MacDonald Stuart Miss b 457 Quinpool Rd
McDonald Susan (wid John) h 141 Morris
McDonald Susan (wid Daniel) h 323 Agricola
McDonald Thelma Miss emp Moirs Ltd b 110 Creighton
McDonald Tena Miss emp Red Trinagle Hut b 69a Mass Ave
McDonald Thomas clk (OAS) b 130 South
McDonald Thomas electn Dockyard b 231 Brunswick
McDonald Thomas F clk P O h 105 Allen
McDonald Thomas G W policeman h 55 St Alban's
Macdonald Thomas L clk Wm Stairs Son & Morrow b 130 South
McDonald Thomas P checker Hendry's Wharf h 36 Brunswick
McDonald T A chauffeur William Roche h 24 Ontario
McDonald Vincent engineer C N R h 7 Mass Ave
Macdonald Miss V A steno Willis Piano & Organ Co res Waverley N S
Macdonald V E appren Purdy Bros Ltd
MacDonald Wallace tmstr I B Shaffner Co b 70 Sackville
MacDonald Walter veterinary surgeon b 141 Morris
McDonald Walter clk Morton & Thomson b Thistle Dartmouth
**MacDONALD WALTER G,** cashier Confederation Life Association b 1 Ivanhoe
McDonald Wilfred shipper Farquhar & Co b 113 Creighton
MacDonald William com trav b 130 South
McDonald William groceries 177 Upper Water h do
McDonald William clk b 110 Creighton
MacDonald William h 13 St Alban's
McDonald William pipefitter Dockyard h 62½ Lawrence
MacDonald William bricklayer b 26 Edinburgh
McDonald William tmstr Imperial Oil Ltd b 34 Cherry
**MacDONALD WILLIAM B** stipendiary magistrate h 105 Queen
MacDonald William C of McInnes, Jenks Lovett & Kenny b Hillside Hall
MacDonald William G engineer N S T & P Co b 102 Inglis
McDonald William Joseph longshoreman b 5 Falkland
McDonald William J foreman David Roche h 130 South
McDonald William J barber J T Markley rms 113 Queen
**McDONALD WILLIAM M** of J A McDonald Piano & Music Co Ltd res Amherst N S

**EUG. BELAIR** **Decorator-Contractor**
56 ALMON ST **Paperhanging and Sign Writing**



MacDonald William S of F K Warren b Dennis Annex 106 Granville
MacDonald W E Lieut Military Pay Office C A P C rms Y M C A
MacDonald Lieut W R h 292 Gottingen
McDonald Mrs Capt b Old Ladies Home 228 Gottingen
McDonnel A J student b 23 Morris
McDonnell John watchman St Patrick's Home b 205 Mumford Rd
McDonnell John chef C N R b 336 Gottingen
McDonnell Catherine N (wid Patrick) h 169 Barrington
McDonnell Morton mach helper C N R Roundhouse
MacDonnell M E Miss nursing sister b 181 S Park
MacDonnell Mme M Flora tchr College St School b Convent Sacred Heart
MacDonnell Thomas brakeman C N R b 70 Grafton
MacDougal Margaret Miss nurse b 134 Morris
McDougall Adams insptr of hulls 75 Upper Water h Birch Cove
McDougall Alexander bkpr b 120 Shirley
McDougall Alexander supt Fairview Cemetery h 336 Gottingen
MacDougall Archibald J clk H R Silver Ltd h 111½ Edward
McDougall Catherine Miss tailoress Clayton & Son b 77 Lawrence

**McDOUGALL & COWANS,**
**Stock Brokers**
**Members Montreal Stock Exchange**
**Harry C Coughtry manager**
**185 Hollis**

McDougall Charles clk Lieth House b 83 Morris
MacDougall Creighton W carp b 6 Liverpool
McDougall C Edward painter J D Lavers & Co b 39 Tobin
McDougall Dora Miss steno C A P C b 18 Vernon
McDougall Duncan emp N S T & P Co b 138 Gottingen
McDougall Frank (OAS) b 138 Gottingen
McDougald Florence Miss emp Moirs Ltd
McDougall James emp Martin Senior Paint Co b 92 Cornwallis
McDougall James A steward h 306 Creighton
McDougall John barber b 33 Compton Ave
**McDOUGALL JOHN G** physician and surgeon h 24 South
McDougall J J teller Royal Bank (Buckingham St Branch) b 134 Henry
McDougall Marjorie Miss law student b 134 Henry
MacDougall Mrs (widow) h 10 Church
McDougall Peter printer Herald & Mail b 336 Gottingen
McDougall Robert (O A S) 22a Maine Ave
McDougall Ronald emp Michael McDade b 117½ Gottingen
McDougall R J student b 452 Robie
MacDougall Sarah (wid Daniel) b 6 Liverpool
McDougall Walter (OAS) b 138 Gottingen
McDougall Webster emp Davison Parker Co Ltd h 38 Duncan
MacDougall William emp Dockyard b 437 Brunswick
McDougall William D prev officer H M Customs h 18 Vernon
**MacDOUGALL WILLIAM I** mgr Eastern Securities Limited h 26 Harvey
McDougall Winnie M Miss V A D b 10 Church
McDougall Winnifred U bkpr H H Marshall Ltd b King Dartmouth
McDoull William coal dealer b 46 Quinn
McDow Charles S b 3 Edinburgh
McDow George B jr b 16 Elm
McDow George B sr h 16 Elm
McDow James V coal dlr 29 Poplar b do
McDow Samuel coal dealer h 29 Poplar
McDow Stephen coal dealer h 129 Beech
McDow William H coal dealer h 32 Poplar
McDove Annie Miss emp Moirs Ltd b 21b Chatham Ave
McDowell Miss Edna emp Moirs Ltd b 230 Maynard
MacDowell James machinist h 286 Barrington
MacDowell Thomas clk b 286 Barrington
McDowell William H of Gates & McDowell h 184 Jubilee Rd
MacDuff E lab b 288 Agricola
MacDuff Forrest lab Silliker & McMann h 6½ Bayers Rd
McDuff Gooderich emp Moirs Ltd h 845 Barrington
McDuff John V emp National Drug & Chemical Co Ltd b 12 Starr

Stewart MOTOR TRUCKS
**W. WALTER WATT**
**91½ Lower Water Street**
**TELEPHONE SACKVILLE 699**

COATES ELECTRO PLATING PLANT
All Kinds of Plating and Refinishing
FACTORY FOOT OF GEORGE STREET
Halifax Agents: COOLEY BROS., 395 Barrington St.
Phone, Sackville 734 - - House Phone, Harbor 431-R

Lawrence Hardware Co. Ltd.
Wholesale and Retail Hardware
Phone Sackville 374
152-154 Granville Street



**McDUFF L LESLIE** mgr Mutual Life Assurance Co of Canada h 312 Robie
McEachren Daisy Miss emp Brander & Morris b 2 Alexandra Place
McEachren Daniel emp Dom Coal Co h 132 Lower Water
McEachren Hazel teacher b 2 Alexandra Place
McEachren Hugh rivetter Halifax Shipyards Ltd rms 13 Davison
McEachren James moulder Fleming Bros h Hammonds Plains
MacEachren John carp b 22 Moran
MacEachern John D train baggage master C N R b 16 Yale
McEachern John L tailor 2 Alexandra Place h do
McEachern J B clk Canadian Bank of Commerce b Bank Chambers
McEachern Mamie Miss emp Mrs S Pitkavitch b 446 Robie
McEachern William S custom tailor 191 Brunswick b 16 Yale
McTachern Cora M Miss prov highways office b 147 South Park
McElmon John N Mrs (wid) h 323 Young
McElmon Leslie student b 323 Young
McElmon Ralph G emp Brookfield Bros b 9 Longard Rd
McElroy M Gertrude Miss steno Halifax Shipyards Ltd b Revere Hotel
McEwen Edmond driver C P A C h 31d Pavilion Barracks
**McEWEN H** mgr Can Bank of Com 525 Gottingen b Bank Chambers
McFadden William emp Robin Jones & Whitman b 69 Preston
McFager Lauchlin lab b 1 Cunard Court
MacFarlane George J emp Lynch's Bakery b 4½ Oak
McFarlane Hugh C dist passenger agt C N R b Coburg Rd cor Oxford
McFarlane Harry A foreman Dockyard h 1001 Barrington
MacFarlane James (OAS) h 231 Creighton
MacFarlane Janet (wid George) b 228 Gottingen
McFarlane Neil pattern maker Dockyard h 12 Walker
McFarlane Robert A lab Dockyard h 61 Queen
McFarlane S Sergt C O C H M Gun Wharf h 1001 Barrington
NcFarlane W L asst Soldiers Settlement Board 525 Barrington
McFarlane Viva clk A B C Store b 50 Willow
McFarquhar Annie Miss milliner b 5 Brunswick Court
McFarquhar Jas Mrs (widow) h 5 Brunswick Court
McFrasic Duncan emp City Works b 6 Gerrish Lane
MacFatridge Alice Maud (wid Jas M) h 45½ Gottingen
McFatridge Archibald G real estate agt 426 South h do
McFatridge Cyril T clk N D & Chem Co b 45½ Gottingen
McFatridge Geoffrey D emp N D & C Co b 45½ Gottingen
**McFATRIDGE DR HOWARD** veternary surgeon 30 Argyle horseshoeing 28 do h 256 Robie
McFatridge John (OAS) h 305 Tower Rd
McFatridge Mary (wid Archibald) h 6 Gottingen
MacFatridge Robert J clerk Coombes & Co b 45½ Gottingen

**McFATRIDGE WILLIAM**
**Marine Stores and Tow Boats**
**McFatridge's Wharf**
**61 Upper Water, h 89 Larch**
**(See page 9)**

McGann Michael lab b 119 Cunard
McGibbon Annie S Miss photo retoucher b 1 Waverley Terrace
McGibbon Eleanore T Miss steno b 19 Louisburg
McGibbon Mary (wid Bernard) h 1 Waverley Terrace
McGill Beatrice Miss steno Alfred Whitman b 66 Hollis
McGill R P bricklayer b 12 South
McGill James engineer h 263 Agricola
McGill Minnie Miss bkpr b 263 Agricola
McGill Teresa Miss steno National War Savings Committee b 66 Hollis
McGill Thomas fireman C N R h 239½ North
McGill William b 239½ North
McGillivray Angus clk Workmen's Compensation Board b 90 Green
McGillivray Colin car condt b 2 Black
MacGillivray Colin A packer Moirs Ltd b 2 Black
MacGillivray Colin F h 2 Black
McGillivray C emp car shop S E T
McGillivray Daniel night watchman St Patrick's Home b do
MacGillivray Darick clk Can Bank of Commerce b 34 Fenwick
**MacGILLIVRAY DOUGALD** supt Maritime and Nfld Branches Canadian Bank of Commerce h 34 Fenwick
McGillivray Duncan R opr C P R Telegraph Co b 587 Barrington
McGillivray D J Lieut b 40 Church
McGillivray Elmer emp Military Police rms 1 North Park

**PARK BAKERY** WHOLESALE BAKERS
22 TOWER ROAD - - - C.McC. Ring, Proprietor
Telephone Sackville 1220



McGillivray Flora G Miss tchr St Patricks School b 2 Black
McGillivray Fred chauffeur West St Engine House b 17 West
**MacGILLIVRAY GORDON** prop MacGillivray's Pharmacy h 24 Church
McGillivray James C policeman b 271 Gottingen
McGillivray Joseph chauffeur h 10 Stairs
McGillivray Lizzie Mrs b 18 James

**MacGILLIVRAY'S PHARMACY**
**383 Barrington**
**(See opp inside front cover)**

MacGillivray Rita Miss clk McGillivray's Pharmacy b 319 Barrington
McGillivray Miss R steno Chronicle Pub Co b 2 Black
MacGillivray Ronald (OAS) h 16 McCully
MacGillivray William grocer 160 Spring Garden Rd h 40 Seymour
MacGillivray William C (OAS) h 3 Bell Rd
McGinn Charles Joseph real estate b 237 Brunswick
*McGinnis see also McInnes*
McGinnis Corporal Camp Hill Hospital b do
McGinnis Bernard clk W S Munnis b 3 Duke
McGinnis Edna Miss waitress b 3 Duke
McGinnis Isabel (wid Neil) h 3 Duke
McGinnis James C b 58½ Grafton
McGinnis John truckman b 3 Duke
McGinnis Lewis laborer h 907 Barrington
McGinnis Mary E Miss b 304 South
MacGinnis Roy brakeman C N R h 3 b Maine Ave
McGinnis Walter caretaker J Marr's Ferry h 65 St John Ave
McGinnis William tmstr b 4 Grafton
McGinty E cond N S T & P Co b 587 Barrington
McGlashen Minnie Miss steno Dockyard b 229 Maynard
McGlashen W W h 78½ Hollis
McGlinn John painter b 21a St John Ave
McGlone George emp Moirs Ltd b 169 Oxford
McGlone Margaret (wid Thomas) h 169 Oxford
McGlone Mary (wid Harry) b 74 Birmingham
McGomery James (OAS) h 11 St Albans
McGorlick James lab h 139 Upper Water
McGorlick John stevedore h 55 Maynard
McGowan Joseph bkpr Dominion Molasses Co Ltd b Waverley
McGowan Joseph bkpr h 814 Barrington
McGowan Margaret (widow Howard) groceries 964 Barrington h 966 do
McGowan Sarah (wid Joseph) janitrix Manuel Training School h 814 Barrington
McGrath Albert boiler cleaner b ½ Cornwallis
McGrath Albert P tmstr Chas Morton h 7 N Clifton
McGrath Amelia (wid Thomas J) grocer 200 Agricola h 202 do
McGrath Andrew engineer C N R h 29 Bloomfield
McGrath Annie Miss emp O'Leary & Lee b 39 St John Ave
McGrath Beatrice Miss emp Geo Hay Tailoring Co b 25 Bedford Row
McGrath Catherine D b 41 Almon
McGrath Clyde driver J A Leaman & Co
McGrath C J real estate b 25 Bedford Row
McGrath Edna Miss b 932 Barrington
McGrath Edward porter Carleton Hotel h 39 Inglis
McGrath Elizabeth (wid Edward) h 92 West
McGrath Ellen Mrs (wid Patrick) h 30 James
McGrath Elsie H Miss b 7 Longard Rd
McGrath Essie Miss b 79½ Almon
McGrath Francis P porter C N R frt shed h 22½ Yale
McGrath Francis S jr tmstr b 22½ Yale
McGrath Fred plasterer h 61 Cunard
McGrath George emp C N R h 20 Maynard
McGrath Gertrude Miss emp Moirs Ltd b 79½ Almon
McGrath Gertrude M Miss slsldy Moirs Ltd b 25 Bedford Row
McGrath Grant R cashier D A R frt office h 14 Bloomfield
McGrath G M auditor Workmen's Compensation Board Bedford
McGrath Isaiah stevedore h 79½ Almon
McGrath James car insptr C N R Roundhouse b 30 James
McGrath John emp Farquhar Bros b 19 Birmingham
McGrath John city fireman Central Engine House h 19 Birmingham
McGrath John emp City Works h 35 St John Ave
McGrath John F tmstr h 19 Birmingham
McGrath Joseph b 41 Almon

Stewart MOTOR TRUCKS
**W. WALTER WATT**
**91½ Lower Water Street**
**TELEPHONE SACKVILLE 699**

**Scotia Woodworkers Ltd.** Mfrs. Lumber, Builders' Material, Furniture and Office Fittings.
Factory: Oxford, N. S. - - Office: 18 Davison Street, Halifax



McGrath Joseph chief clk C N R frt office Deepwater h Bedford
McGrath Margaret (wid John) h 12 Bedford Row
McGrath Margaret (wid John) h 10b Chatham Ave
McGrath Marie steno Moirs Ltd b 25 Bedford Row
McGrath Michael stevedore Furness Withy & Co Ltd h 25 Bedford Row
McGrath Michael carp b 7 Longard Rd
McGrath Michael h 23-25 Gray
McGrath Michael J grocer 270 Agricola h 23 Macara
McGrath Nicolas carriage maker b 169 Brunswick
McGrath Patrick (OAS) h 35 St John Ave
McGrath Parrick W h 58 Macara
McGrath Philhelminia Miss tailoress b 92 West
McGrath Richard tmstr b 22½ Yale
McGrath Robert car repairer C N R h 81 Young
McGrath Robert 2nd Cook C N R h 8 Jennings
McGrath Ronald T carp h 81b St John Ave
McGrath Sherman emp Scotia Pure Milk Co h 49 N Park
McGrath Stanley emp C N R h 56 LeMarchant
McGrath Timothy b 13 Gottingen
McGrath Thomas baker Moirs Ltd b Rose Dartmouth
McGrath Thomas jr brakeman C N R b 41 Almon
McGrath Thomas G h 13 James
McGrath Thomas J sr car cleaner C N R h 41 Almon
McGrath Warren machinist b 10b Chatham Ave
McGrath Wilfred P shipper Moirs Ltd h 7 Princess Place
McGrath William stevedore b 69b Rhode Island Ave
McGrath William A stationary boiler fireman C N R h 77 Young
McGrath W P foreman Moirs Ltd h 7 Princess Place
McGraw John Mrs (wid) h 42 Stairs
McGraw James b 42 Stairs
McGraw George plasterer h 23 Belle Aire Terrace
McGregor Catherine Miss b Y W C A 66 Hollis

**MacGREGOR HECTOR W**
**Prop Brown's Confectionery**
**Manufacturer High Grade Confectioneries**
**385 Barrington h 10 Blowers**
**(See marginal lines)**

McGregor James supr eng S E T b Elmwood Hotel 13-15 South
McGregor Murdoch trav Imperial Oil Ltd b 13 Morris
McGuigan Edwin emp Lamphier's Car Works b 12 Star
McGuigan Regina Miss b 16 Black
McGuinty William J foreman Halifax Shipyards h 18 Wright Place
*MacGuire see also Maguire*
McGuire Ethel Miss clk John Gray b 5 Bedford Row
McGuire Frank opr Orpheus Theatre h 407 Barrington
McGuire George meat cutter J A Leaman & Co h 119 Maynard
MacGuire Hilda Miss clk Can General Electric Co b 119 Maynard
McGuire Lillian Miss steno b 45 Creighton
McGuire Morris clk b 16 Lucknow
McGuire Phillip jr trav Jas Simmonds Ltd b 16 Lucknow
McGuire Sarah Miss b 30 Wellington
McGuire William emp J A Leaman & Co b 119 Maynard
McGuire William harness mkr Neil Fox h 45 Creighton
McGuire William T letter carrier b 45 Creighton
McHale Alma (wid Carmen) b 63 Cunard
McHale Carmen A car cleaner C N R b 180 Agricola
McHale James A porter N S T & P Co h 180 Agricola
Machan Annie Miss opr M T & T Co (Lorne Exchange) b 65 Bilby
Machan Blanche (wid Henry) h 65 Bilby
Machan Harry stencil maker London Rubber Stamp Co b 65 Bilby
McHenry George emp Brandram-Henderson Ltd b 156 Young
McHenry Margaret Maid b 15 Inglis
McHugh W F of Manhattan Produce Co b 211 Brunswick
MacIlreith Robert T of MacIlreith & Tremaine h Jollimore Village N W Arm
MacIlreith Bannister h Jollimore Village N W Arm
MacIlreith & Tremaine (Robert T MacIlreith, Charles F Tremaine) solicitors Redden Building 45 Sackville
MacIlreith William W asst mgr N D & C Co h 154 South
MacInnes Alexander head clk Clayton & Sons h 179 Windsor
McInnes Allen emp Sugar Refinery b 9 Falkland
MacInnes Annie (wid John) h 77 Young Ave
McInnes Carol Miss b 62 Inglis
MacInnes Daniel instr Camp Hill College h 2½ S Clifton

**BUTLER BROS.** REAL ESTATE MARKET
19 Jacob Street, Phone Sackville 1082-2706



McInnes Florence Miss nurse b 40 Coburg Rd
McInnes Frances (wid Henry) h 40 Coburg Rd
MacInnes Freda Miss b 87 Young Ave
**MacINNES GEORGE E** secty John MacInnes & Son Ltd h 77 Young Ave
**MacINNES HARRY F,** mgr Housing Department Exhibition Grounds b 311 Windsor
**McINNES HECTOR K C MPP** of McInnes Jenks Lovett & Kenny h 62 Inglis
MacInnes Jean b 87 Young Ave

**McINNES, JENKS, LOVETT, & KENNY,**
**Barristers and Solicitors**
**35 Bedford Row**
**(See card in classified)**

**MacINNES JOHN & SON LTD,**
**Contractors**
**Office 59-67 Lower Water**
**Mills 66-68 do**
**(See page 11)**

**MacINNES J ALFRED** pres John MacInnes & Son Ltd h 87 Young Ave
MacInnes Norman R carp h 19 Quinn
MacInnes Ronald carp h 311 Windsor
**MacINNES WILLIAM R** of W R MacInnes & Co h 3 Kent

**MacINNES W R & CO,**
**Insurance agents and**
**Investment Brokers**
**151 Hollis**
**(See page 2)**

McInnis Angus lab h 15 Maitland
McInnes Annie E Miss clk J L Connolly b 327 Tower Rd
McInnis Archie carpenter b 158 Upper Water
McInnis D F Lieut C A M C Camp Hill Hospital b do
McInnis Ernest longshoreman b 12 Starr
McInnis Florence Miss clk Wood Bros Co Ltd b 13 Moran
McInnis Frank tmstr b 60 Lawrence
McInnis John tmstr h 6 Lockman Ave
McInnis John C emp Moirs Ltd h 60 Lawrence
McInnis John L (OAS) b 327 Tower Rd
MacInnis J William tmstr Dillon Bros h 42 Hollis
MacInnis Lily Miss b 60 Lawrence
McInnis Malcolm carp h 327 Tower Rd
McInnis Michael graduate nurse V G Hospital b 60 Lawrence
McInnis Neil tmstr h 54½ Willow
McInnis Peter carp h 40 Gerrish
McInnis Philip eng C N R h 73 Mass Ave
MacInnis Rose E Miss steno b 60 Lawrence
McInnis Roy plumber b 73 Mass Ave
McInnis Walter h 65 St John Ave
McInnis William salesman Ben's Ltd b 60 Lawrence

*MacIntosh see also Mackintosh*

MacIntosh Mrs emp Globe Laundry b 152 Octherloney Dartmouth
MacIntosh Charles B emp Ungar's Laundry h 113 Shirley
MacIntosh Daniel electn b 32 Grafton
McIntosh Daniel b 9 Dresden Row
MacIntosh Donald J plasterer h 5 Sherwood
MacIntosh Donald S prof of Geology Dal University b 285 Barrington
MacIntosh Duncan J blksmith 58 North h 91½ Bilby
MacIntosh Elizabeth Miss clk and steno Dockyard b 176 Agricola
MacIntosh Francis T mach Dockyard h 176 Agricola
MacIntosh George A physician h 464 Robie
McIntosh Laura B Miss teacher School for the Blind b do
MacIntosh Mary Miss emp Moirs Ltd b 2 Thompsons Lane
McIntosh Nellie Miss emp Moirs Ltd b 39 Cogswell
McIntosh Robert E emp Brookfields Ltd h 20 Wright Place
McIntosh Thomas P emp Moirs Ltd h 37 Maynard
McIntyre Alexander carp b 65 Cornwallis
McIntyre Alfred tmstr b 93 Market
McIntyre Arthur carp h 65 Cornwallis
**McINTYRE A A** secty and treas N S Construction Co Ltd res Sydney, N S
McIntyre Charles H carp h 149 Argyle
McIntyre Grace Miss b 142 Argyle
McIntyre John clk b 142 Argyle
McIntyre John C student b 76 Falkland
McIntyre Katherine (wid John) h 142 Argyle
MacIntyre Malcolm real estate agt h 142 Windsor
McIntyre Lucy Miss waitress American rest b 2 Hollis

Stewart MOTOR TRUCKS
W. WALTER WATT
91½ Lower Water Street
TELEPHONE SACKVILLE 699

You can always obtain the best quality at lowest rates in BUTTER, CHEESE and EGGS at **SMITH & PROCTOR**
**582 BARRINGTON STREET. - - Phones Sackville 613, 614**



McIntyre Maurice clk b 142 Argyle
McIntyre Son & Co Ltd (John Baker agt) 70 Granville
McIntyre Thomas emp C N R b 142 Argyle
McIsaac Alexander lab Foley Bros b 18 Morris
McIsaac Arthur policeman b 4 Duke
McIsaac Daniel J sergt police h 126 Maitland
McIsaac Dorothy G Miss steno and bkpr Roche & Co b Chocolate Lake
McIsaac Duncan lab b 6 Gerrish Lane
McIsaac E cond N S T & P Co b 216 North
MacIsaac Hugh carp b 8 Fern Lane
McIsaac Hugh laborer b 6 Gerrish Lane
McIsaac James (OAS) h 28 Bell Road
**MacISAAC & JENKINS,** contractors and builders 675 Robie and 8 Fern
McIsaac John stevedore h 123 Cornwallis
McIsaac J A carp h 8 Fern
McIsaac J A supervisor S & D C S (C N R) h 128 Henry
McIsaac J A mgr Board of Pension Commissions 9 South
McIsaac Kathleen Miss b 7 Inglis
McIsaac Leslie ironworker b 286 Maynard
McIsaac Lewis plumbers' appr b 286 Maynard
McIsaac Margaret Miss nurse V G Hospital 330 Tower Rd b do
McIsaac Mary Miss emp Halifax Hotel b do
McIsaac Stanislaus telg opr b 123 Cornwallis
McIver Irene Miss emp Moirs Ltd b 64 Maitland
McIver James master mariner h 91½ Larch
McIvor Reta Miss waitress Parke's Cafe b do
McJannet Alexander florist h 26 Fenwick
McJannet Rebecca (wid James) b 26 Fenwick
Mack Frank G physician b 140 Spring Garden Rd
Mack Frederick N insurance agt (London Life Insurance Co) b 140 Spring Garden Rd
Mack Joshua N physician h 140 Spring Garden Rd
Mack Robert P emp N D & C Co h 138 Shirley
Mackasey Grace Miss b 70 South Park
Mackasey Henry B ins agt h 70 South Park
Mackasey Henry J exp msngr C N R rms 317 Brunswick
Mackasey John h 88 Dresden Row
Mackasey Kathleen Miss clk Merchants Bank of Canada b 70 S Park
Mackasey W P Capt C A M C h 317 Brunswick
**MacKAY ALEXANDER H, LL D,** supt of Education Cheapside h Dartmouth
McKay Alexander M contract agent M T & T Co b 169 Quinpool Rd
MacKay Allie F Miss bkpr b 30½ Morris
MacKay Almira Miss steno b 515 Robie
McKay Andrew shipper Martin-Senour Co Ltd b 19½ Spring Garden Rd
McKay Ann (wid John) b 79 Jubilee Rd
MacKay Arthur C caterer h 52 Walnut
McKay A Capt b Hillside Hall
MacKay A P checker Halifax Shipyards Ltd b 3 Lorne Terrace
MacKay Bertrum emp Halifax Shipyards Ltd h 437 Brunswick
McKay Bessie Miss clk G U Rafuse b 11 Blowers
**MacKAY-BENNETT,** cable steamer MacKay-Bennett Wharf 153-157 Upper Water
MacKay Catherine Miss journalist b 66 Hollis
MacKay Celie Miss maid b 277 Tower Rd
McKay Charles H mantel mounter John McKay h 79 Windsor
McKay E K emp N S Board of Fire Underwriters h 6 Waterloo
MacKay Ebenezer B A Ph D professor chemistry Dal University b 24 Harvey
MacKay Elmira Miss steno Can Express Co b 515 Robie
McKay Emiline Miss b Y W C A 66 Hollis
McKay Emma (wid Alex) pianist King Edward Theatre b 85½ Upper Water
McKay Frank asst packer A & W MacKinlay Ltd b 80 Preston
McKay Frederick app Geo A Perrier
McKay Frederick student b Y M C A
McKay Foster W clk U S Immigration office b 93 Morris
McKay George machinist b 11 Sackville
MacKay George carp (OAS) b 21 Birmingham
McKay Gwendolyn Miss dental nurse b 277 Tower Rd
McKay Howard student b 36 Seymour
McKay H Miss cord repairer M T & T Co b 7 Jubilee Rd
McKay Ida A Miss bkpr Brown Bros & Co b 137 S Park
McKay Irene Miss emp Moirs Ltd b School for the Blind
McKay Jack clk A D M S Headquarters office h 80 Preston
McKay John baker b 636 Robie
MacKay John bkpr A & W Smith & Co h 121 Edward
MacKay John plumber W S Craig h 30 Grafton

PHONE LORNE 161

## HENRY GETLEY

Carpenter, Contractor
and Builder of
Dairies, Ice Houses & Refrigerators

14 CUNARD ST.
HALIFAX

PHONE LORNE 99

## P. KELLY

CARPENTER
AND BUILDER

Estimates Furnished

10 WILLIAMS ST.

## WM. HESKETH

Plain and Ornamental
PLASTERER

ESTIMATES

32 CORK STREET
HALIFAX

M. A. HILCHEY J. H. HOLMAN

## Hilchey & Holman

CONTRACTORS
AND BUILDERS

Stone Fronts and Fittings

TELEPHONE CONNECTION

69 ALLEN STREET
HALIFAX, N. S.

## A. W. JOSEY & SON

CARPENTERS
AND BUILDERS

Jobbing Promptly Attended To

241 NORTH ST.

PHONE SACKVILLE 315

## H. HEMMING

Contractor and
Builder

REPAIRS PROMPTLY ATTENDED TO

Cor. Proctor and Barrington Sts.

## S. T. BAKER & CO.

Carpentry and Painting Contractors

341 QUINPOOL ROAD

TELEPHONE SACKVILLE 1012

## R. P. Bradley & Son

CONTRACTORS AND BUILDERS

*Satisfaction Guaranteed*

GIVE US A CALL

90 WILLOW ST.

TELEPHONE LORNE 187

TELEPHONE SACKVILLE 1083

## Briggs Contracting Co.

LIMITED

CONTRACTORS

Estimates given on Excavating, Concreting, Brick Work, Plastering and Carpenter Work

Fire Brick Work a Specialty

36 METROPOLE BUILDING, HOLLIS ST.
HALIFAX, N. S.

PHONE SACKVILLE 890

## ARTHUR COX & CO.

Boilermakers and Iron Ship Workers

OXY-ACETYLENE CUTTING AND WELDING

65 UPPER WATER ST.

TELEPHONE LORNE 1748

## E. DESCHAMPS

Contracting Plasterer and Cement Work

WORK ATTENDED TO WITH CARE

54 ALMON STREET

HALIFAX, N. S.

## VANCE A. DOBSON

CONTRACTOR

General Mason Work

REPAIRS ATTENDED TO PROMPTLY

38 ALLEN STREET

HALIFAX, N. S.

**WALSH & EGAN** Electrical Fittings, Incandescent and Arc Lights. WIRING A SPECIAL FEATURE
2-4 Argyle Street - Telephone Sackville 1838 - All Orders Promptly Executed



McKay John (OAS) h 38 Preston
**McKAY JOHN** mantels grates and tiles 804-808 Barrington h 133 Windsor
McKay John A bkpr John McKay b 133 Windsor
McKay John A acct Canadian Oil Ltd b 43 Charles
MacKay Joseph stevedore b 5 Maitland
McKay Joseph phy and surgeon Camp Hill Hospital b Hillside Hall
Mackay J W h Oxford Apartments 69 Inglis
MacKay Katherine Miss steno G A Burbidge b 137 S Park
MacKay Katherine D secretary Halifax Dispensary h Marlborough Woods
McKay Lina Miss emp Traffic Dept M T & T Co b 15 Grafton
McKay Louis emp N S T & P Co b 80 Preston
McKay Margaret Miss nurse V G Hospital b do
McKay Marguerite Miss steno M T & T Co b Y W C A 66 Hollis
MacKay Mary Miss journalist b 66 Hollis
McKay Mary Ann (wid Hugh) drsmkr h 136 Cedar
MacKay Murdock shoemkr 812 Barrington h 16 Uniacke
MacKay Murray A emp M T & T Co h 169 Quinpool Rd
McKay M E Miss gen hlpr I O D E Home b 401 Quinpool Rd
McKay Nellie Miss b 139 Henry
MacKay Norman emp McInnes, Henry Jenks & Lovett b 309 Barrington
McKay Norman E physician and surgeon 309 Barrington h do
McKay Paul carp b 61 Maine Ave
McKay Robert contr b 8 Benson Court
McKay Robert boilermaker h 36a Atlantic
MacKay Roy plumber h 604 Robie
MacKay R N clk J A Shaw b Y M C A
McKay Sarah Mrs h 43 Charles
McKay Thomas carp h 37 Seaforth
McKay Walter (OAS) b 43 Charles
McKay Walter J (OAS) h 29a Maine Ave
McKay Walter R printer Chas Artz b 79 Windsor
McKay Walter W carp h 37 Seaforth
McKay William jr mantle maker b 636 Robie
McKay William G porter Halifax Hotel b 59 Granville
McKay William H sr mantle mkr John McKay h 636 Robie
McKay William K staff sergt (OAS) b 15 Hollis
MacKay W Elmore supt Bates & McMahon h 142 Pepperell
McKay W Foster clk D A R b 93 Morris
MacKay W M lumber merchant 435 Barrington
McKeagan John chief auditor Workman's Compensation Board h 44 Preston
McKean George & Co Ltd lumber rms 23-25 St Paul Bldg
McKean H S b 9 South
McKean W K pres George McKean & Co b Tufts Cove
MacKeen B W Miss bkpr N S T & P Co b 729 Robie
McKeen David Capt b 25 Bower Rd
McKeen Harry Major b 25 Bower Rd
McKeen Jean (wid Hon David) h 25 Bower Rd
**McKEEN JOHN** chairman Nova Scotia War Savings Committee h 7 Kent
McKeen John S student b 25 Bower Rd
McKeen K S Miss steno Shatfords Ltd b 3 Oakland
McKeen Muriel Miss steno b 7 Lilac
McKeen Stuart clk Leith House b 83 Morris
McKellop Bernard carp h 60 Stairs
McKelvie James engineer Drydock h 10 Edinburgh
McKelvie James Gordon fireman C N R b 10 Edinburgh
McKelvie Robert emp M T & T Co b 10 Edinburgh
McKenna Mrs hskpr W K Thomson b 31 Bower Rd
McKenna Amy Miss b 76 Market
McKenna Gerald head checker Furness Withy & Co h 314 Morris
McKenna John conf 2 George h do
McKenna Louis policeman h 10 Harris
McKenna Mary Miss clk Mahons Ltd b 125 Dresden Row
McKenna Maurice sr policeman Halifax Relief Com h 125 Dresden Row
McKenna Maurice jr (OAS) b 125 Dresden Row
McKenna Michael clk b 125 Dresden Row
Mackenzie Alexander emp City Works b 123 Cornwallis
MacKenzie Alexander acct Prov Auditor h 59 Edward

Stewart MOTOR TRUCKS
W. WALTER WATT
91½ Lower Water Street
TELEPHONE SACKVILLE 699

**EUG. BELAIR** **Decorator-Contractor**
56 ALMON ST **Paperhanging and Sign Writing**



**MacLaughlan Studio (The)** 591 Barrington, Cor. Buckingham St. Phone Sackville 346
High-Class Photography in Every Branch

MacKenzie Alexander G contractor and plasterer 43 Spring Garden Rd h do
MacKenzie Alice C Miss steno Industries and Immigration Dept b 93 Morris
McKenzie Arthur P h 101 Queen
McKenzie Augustus machinist h 55 Maynard
**MacKENZIE A STANLEY Ph D,** pres Dalhousie University h 12 Hollis
MacKenzie Bertha M Miss steno N S Construction Co Ltd b 49r Brenton
MacKenzie Catherine A (wid J C) h 285 North
McKenzie Daniel laborer b 4 Stairs
MacKenzie Daniel Donald emp Drydock h 130 Longard Rd
McKenzie Daniel J carp Dockyard b 31 Yale
McKenzie D opr Pacific Cable Board b 134½ Cunard
McKenzie Edward carp Dockyard h 190 North
McKenzie E Miss barrister b 140 Robie
MacKenzie Ethel M Miss cashier Ungar's Laundry b 91 Morris
McKenzie Frank B ry mail clk h Fairview
McKenzie Florence tchr School for Blind Morris b do
MacKenzie George Cpl C O C h 25 Rhode Island Ave
MacKenzie George A supt salvage Halifax Relief h 40 Vernon
McKenzie Gus emp Otis-Fensom Co b 8 Maynard
MacKenzie Harriet (wid Hugh) b 130 Longard Rd
McKenzie Helen emp Green Lantern b 9 Maitland Terrace
McKenzie Howard messenger C N R h 2 Seaforth

**MacKENZIE HUGH D CO LTD,**
**M E C Henderson president,**
**Joseph F Smith, manager,**
**Hard and Soft Coal Dealers**
**Office 93 Lower Water**
**Branch Kempt Rd cor Livingstone,**
**Wharf 91r Lower Water**
**(See back cover)**

MacKenzie H Gertrude Miss nurse b 40 Vernon
McKenzie James grocer h 207 Brunswick
McKenzie James W clk C N R frt shed h 8 Maynard
MacKenzie James G major h 112 Quinpool Rd
McKenzie Jean E clk Canadian Bank of Commerce b 40 Vernon
MacKenzie Jessie E Miss b 20 Kent
MacKenzie John M carp Shipyards b 34 John
McKenzie J A Major O C Hospital Section Wellington Barracks h "Hiddenhurst" N W A
McKenzie J Ellsworth clk Northern Electric Co b 2 Seaforth
McKenzie J Howard acct rms 61 Queen

**MacKENZIE J R,**
**General Contractor and Supervising Engineer**
**Rm 22 Queen Buildings**
**Phone Sackville 602 h Bedford**
**(See coloured insert)**

MacKenzie Kathryne Miss pianist Casino Theatre b 40 Vernon
McKenzie Kenneth carp 137 Hollis
McKenzie Lillian Miss nurse V G Hospital b do
MacKenzie Malcolm (OAS) b 25 Rhode Island Ave
McKenzie Margaret Miss emp M Morson & Co b 67 Cunard
MacKenzie Moses carp h 7 John
McKenzie Norman A office secty Triangle Hut Y M C A rms do
MacKenzie & Osborne groceries and fruits 287½-289 Barrington
MacKenzie Oswald F mgr Halifax Fish Oil & Supply Co h 53 Henry

**McKENZIE REGINALD W,**
**Civil Engineer and Crown Land Surveyor,**
**Queen Buildings 177 Hollis**
**Res Enfield N S Phone Sackville 766**

McKenzie Richard h 29 Stairs
McKenzie Richard h 52 Longard Rd
McKenzie Sadie Miss emp Moirs Ltd b 36 Agricola
McKenzie Sam uel emp Dockyard b 202 North
MacKenzie Samuel jr emp Halifax Shipyards b 202 North
McKenzie Thomas R carp h 74 Agricola
McKenzie Vivian Miss emp Moirs h 32 John
MacKenzie Warren H messenger C N R b 2 Seaforth
McKenzie William emp C N R h 202 North
McKenzie William lab b 28 Grafton
McKenzie William stone mason McDonald & Co b 21 Morris
MacKenzie William A h 49 Brenton
McKenzie William J of McKenzie & Osborne h 287 Barrington
McKenzie W J clk S E T b 43 Spring Garden Rd
MacKenzie William b 25 Rhode Island Ave
MacKenzie William R foreman Halifax Transports Ltd h 16 Mitchell

JAS. D. WALSH Prescription Specialist
SPRING GARDEN ROAD



McKeown Allen mach appt C N R Round house b 57 South
McKeown Harold opr D U S C Co b 6½ John
McKeown John C batteryman D U S C C h 57 South
McKerron George h 414 Robie
MacKerrow Aubrey D tmkpr Marine & Fisheries Dept h 119 Creighton
McKerrow Catherine M Miss bkpr b Monst Good Shepherd Quinpool Rd
Mackey Arthur emp Moirs Ltd b 15 Longard Rd
Mackey Frank h 382 Robie
MacKey Gwendolen Miss emp Dr Thomas b 277 Tower Rd
MacKay James E check clk H M Customs b 249 Robie
Mackey John J stevedore h 16 Brunswick
Mackey Norman emp Halifax Shipyards b 15 Longard Rd
Mackie Alice F Miss bkpr G S Campbell & Co b 30½ Morris
Mackie Margaret (wi Zebith) b 30½ Morris
Mackie W E emp Rhodes Curry Co h 32½ S Clifton
McKiggan John student b 135 Morris
McKillop Angus F tmstr h 61 Mass Ave
McKillop Annie Miss emp Elmwood Hotel b 61 Mass Ave
McKillop Duncan iron worker b 61 Mass Ave
McKillop Florence Miss nurse b 61 Mass Ave
McKillop John B trained nurse Smallpox Hospital h 61 Mass Ave
McKillop Margaret clk b 61 Mass Ave
McKim Agnes J Miss insp stenog and typewriting Camp Hill Hospital b 31 Vernon
McKinlay Alice Miss emp Moirs Ltd b 110 Hollis
**MacKINLAY ANDREW** of A & W MacKinlay Ltd h 139 Young Ave
MacKinley Annie (wid John) b 67 Maitland
MacKinlay Arthur storekpr M T & T Co Ltd b 67 Maitland

**MacKINLEY A & W LTD,**
**Booksellers, Stationers and Blank Book Manufacturers**
**135-137 Granville**
**(See page 37)**

**MacKINLAY CHARLES H** of A & W MacKinlay Ltd h 251 Tower Rd
MacKinlay Clifford emp Shipyards b 67 Maitland
McKinlay G Stewart carp h 76 Windsor
MacKinlay Hildred E Miss b 139 Young Ave
McKinlay James Mrs (widow) charwoman b 39 John
MacKinlay Johnson carp h 7 Pepperell
McKinlay Mary Miss b 2 George
McKinlay Matilda (wid William H) h 200 Young
MacKinlay Ronald pressman Royal Print & Litho Ltd b 76 Windsor
McKinnon A millwright h 67 Jackson
McKinnon A H Capt (OAS) b 60 S Park
MacKinnon Christine Miss tchr Ladies College b do
MacKinnon Clarence Rev Dr principal Presbyterian Colege h 46 Francklyn
McKinnon Donald bkpr A & W MacKinlay Ltd b 86 Seymour
McKinnon Donald laborer rms 35 Upper Water
McKinnon D M Cpl C A M C b 22 Gray
McKinnon Eva C Miss clk National Council Y M C A b 84 Walnut
MacKinnon Flora Miss h 86 Bloomfield
McKinnon Gustave cook "Lady Gaspe" h 31 Maine Ave
McKinnon Hector brakeman C N R b 58½ North
McKinnon H lab Dockyard b Y M C A Hut
MacKinnon Jack D paymaster Cook Con Co h 215 Barrington
McKinnon Jeannette drsmkr h 414 Gottingen
McKinnon John lab h 58 Maitland
MacKinnon John Rev pastor St John's Presbyterian Church h 110 Windsor
McKinnon John wharfinger The Bissett Co Ltd h 6 Smith
MacKinnon John L (lieut Col) Murry MacKinnon & Daley b 61 Hollis
MacKinnon J J tchr Halifax Industrial School b 103 Duncan
MacKinnon Katherine F Miss drsmkr 100 Queen h do
McKinnon Malcolm carp Halifax Relief Commission b 62 Argyle
MacKinnon Marjorie F Miss steno Eastern Investment Corp Ltd b 66 Charles
McKinnon Neil eng Grain elevator h 22 Gray
McKinnon Olive Miss clk b 15 Dundonald
McKinnon Peter night watchman b 86 Seymour

MacLaughlan Studio (The) 591 Barrington, Cor. Buckingham St. Phone Sackville 346
High-Class Photography in Every Branch

Stewart MOTOR TRUCKS
W. WALTER WATT
91½ Lower Water Street
TELEPHONE SACKVILLE 699

WILLIAM F. BLANK Billiards and Pool
WHOLESALE TOBACCONIST AND SUNDRIES
579-583 BARRINGTON STREET



M cKinnon R Miss nurse Military Hospital b 2 Welsford
McKinnon R I Miss hskpr Norris Gay 15 Dundonald h do
McKinnon William emp Imperial Oil Ltd b 337Morris
McKinnon William Gordon Lieut (OAS) b 277 South
Mackins George gunner R C G A h 16 Pavilion Barracks
*Mackintosh see also MacIntosh*
Mackintosh Alfred student Technical College rms 113 Queen
**MACKINTOSH A FORRESTER** of J C Mackintosh & Co h 108 Inglis
MacKintosh Charles foreman Ungar's Laundry b 113 Shirley
MacKintosh Elizabeth steno Dockyard b 196 Robie
MacKintosh F T machinist Dockyard b 176 Agricola
Mackintosh George lab Dockyard b 74 Wellington
McKintosh Harold carp b 656 Robie
**MACKINTOSH JAMES C** of J C Mackintosh & Co h 29 Rdinburgh

**MACKINTOSH J C & CO,**
**J C Mackintosh, A F Mackintosh, J E Wood,**
**Members Montreal Stock Exchange**
**Investment Securities, 166 Hollis**

Mackintosh Kenneth N trav rms 43 Brenton
MacKintosh Lloyd driver No. 3 Engine House Morris b do
MacKintosh Laura Miss tchr School for Blind Morris b do
MacKintosh Laurie eng C N R b 200 Windsor
Mackintosh Mary Miss emp Moirs Ltd b 2 Thompson Court
Mackintosh Robert emp S M Brookffield Ltd h 20 Wright Place
Mackintosh Sarah (wid D) nurse City Home b do
MacKintosh Thomas emp Moirs Ltd b 37 Maynard
MacKintosh Walter rms 37 Inglis
MacKintosh William baker Musgrave's Bakery b 193 Brunswick
MacLachlan George D clk J & M Murphy Ltd h 85 Pepperell
McLachlan Jean Miss b 47 Vernon
McLane A H wholesale jeweller r 138-139 Roy Bldg 435 Barrintn
*McLaren see also McLarren*
McLaren Annie (wid Prince A) b 192 Dutch Village Rd
McLaren Roy emp Moirs Ltd res Waverley N S
*MacLarren see also McLaren*
MacLarren Allan H clk Royal Bank b Crichton Ave Dartmouth
McLarren Allan R clk Grant Oxley & Co b Dartmouth
McLarren Estelle Miss steno Y M C A b 72 Edward
McLarren George Piers clk R Reford Co b 192 Dutch Village Rd
McLarren Gordon H clk Mahar's garage rms 72 Edward
**McLARREN HARRY R** supt Sun Life Assurance Co of Canada Dennis Bldg h 72 Edward
McLarren Joan Miss clk Provincial Health Office b Church Dartmouth
McLarren May Miss steno Northern Electric b Y W C A 66 Hollis
McLarren Rowena Miss steno Can Gen Electric Co Ltd b 72 Edward
McLarren Sydney R b 72 Edward
McLatchy Arthur C clk Ry Mail Service rms 8 Prince
McLatchey Katherine Miss principal Matron Military District No 6
MacLatchy R F checker Halifax Shipyards rms 30 Acadia Loan Bldg Prince
McLauchlan J lab Dockyard 111 Rotten burg
MacLauchlan R G opr Pacific C Board b 410 Tower Rd
McLaughlan Bertha bkpr W G McLaughlan b Armdale
McLaughlan Burton W clk Halifax Hotel b 51 Spring Garden Rd
McLaughlan Kate Miss emp Tally-Ho b 78 N Park
McLaughlan Lowell (OAS) b 78 North
McLaughlan Rose Miss steno National Fish Co b Armdale

**MacLAUGHLAN STUDIO (THE)**
**591 Barrington**
**(See Marginal Lines)**

**MacLAUGHLAN W G** of the MacLaughlan Studio 591 Barrington h Melville Island Rd N W A
McLaughlan Basil b 78 North Park
McLaughlin Beatrice Miss nurse Children's Hospital b do
McLaughlin Charles E dentist (OAS) h 149 S Park
McLaughlin F motorman b 63 Maynard
McLaughlin Gwendolyn Miss nurse b 141 Morris
McLaughlin Hazel I clk H H Marshall Ltd 135 Argyle h 50 Willow
McLaughlin James plumber b 63 Maynard
McLaughlin Jesse Miss clk Bank of Montreal b 35 Yale
McLaughlin John lab Dockyard h 7 Falkland

BOUTILIER'S LIMITED FISH MERCHANTS
30 BEDFORD ROW PHONES SACKVILLE 706, 707, 708, 709



McLaughlin Joseph emp Imperial Oil Works Woodside h 36 Maine Ave
McLaughlin Leonard plumber G A Perrier b 101 Cunard
**McLAUGHLIN LILLA B MISS** prin Halifax Shorthand School b 289 South
McLaughlin Lizzie (wid William) rms 92 Sackville
McLaughlin Margaret steno Bens Ltd b 63 Maynard
McLaughlin Martin emp Walsh & Egan b 63 Maynard
McLaughlin Mary E Miss steno Morton & Thomson b 63 Maynard
McLaughlin Nicholas roofer b 6 Creighton
McLaughlin Thomas J motorman N S T & P Co h 63 Maynard
McLaughlin William h 104 West
McLean Adeline Miss artist engraving Dept Royal Print & Litho Ltd b 300 Barrington
MacLean Aeneas h 35 Allen
McLean Albert skilled laborer Dockyard
**MacLEAN ALEXANDER K, K C., M. P.** of Maclean Paton Burchell & Ralston h 18 Kent
MacLean Alice Miss student b 10 Brenton
McLean Annie Miss tchr Alexandra School b 10 Brenton
MacLean Annie Miss asst cook Ladies' College b do
MacLean Coswell W emp Royal Bank of Canada b 257 Robie
MacLean Catherne (wid Alexander) h 25 Falkland
McLean Charles tchr Technical College b 3 Bloomingdale Terrace
McLean Charles porter Royal Print & Litho Ltd b Lennox House
McLean Charles emp Standard Construction Co h 40b Maine Ave
MacLean Charles M (OAS) h 307 Quinpool Rd
McLean Christina (wid Hector) b 33 Cherry
McLean Christine nurse V G Hospital b do
McLean Creighton H shipping clk Farquhar & Co rms Acadia Loan Bldg Prince
MacLean C Gregory clk C N R b 42 S Clifton
McLean Daniel agt Johnson Piano Co b 337 Morris
McLean Daisy Miss b 34 Lawrence

R. N. McDONALD
The People's Grocer
HIGH-CLASS
Groceries, Flour and Feeds
CORNER ARGYLE AND JACOB STREETS

McLean Daniel F prop Ideal Ladies' Wear h 126 Cedar
MacLean Daniel J supt Water Works h 66 Windsor
McLean Donald R carp h 34 Lawrence
McLean Douglas clk Clayton & Sons b 37 Lawrence
McLean Edward draughtsman h 907 Barrington
MacLean Edward E emp Dockyard b 21 Sarah
McLean Eliza Miss b Y W C A 66 Hollis
MacLean Estella Miss tchr Domestic Science Manual Training School
MacLean Ethel A Miss b 136 Longard Rd
McLean Everett A plumber b 34 Lawrence
MacLean Flora Miss steno A D M S Dist Headquarters b 109 Oxford
McLean Florence steno Eastern Trust Co b 295 Morris
McLean Florence Miss emp Moirs Ltd b 233 Creighton
MacLean Frank D agt Dominion Life Insurance Co h 42 S Clifton
McLean George Mrs h 30 George
MacLean Gertrude Miss grad nurse b 10 Brenton
MacLean Gladys maid b 53 Brenton
McLean Grant mach C N R Roundhouse
McLean Harry clk R M S P Co b 295 Morris
MacLean Helen Miss steno F B McCurdy & Co b Y W C S 66 Hollis
McLean H J Miss steno A D M S Dist Hdqtrs b 109 Oxford
McLean James emp Moirs Ltd h 10 Grafton
McLean Jean Miss steno Farquhar & Co Ltd b 4 Harvey
McLean John painter h 25 Brunswick Lane
McLean John F brakeman C N R h 939½ Barrington
MacLean John E h 46 S Kline
McLean John W machinist Shipyards h 342 Agricola
MacLean J emp B & H Ltd h 35 Bilby

Northern Electric Company, Ltd.
67 Upper Water St., HALIFAX
Phone Sackville 2420, 2421 & 774

Stewart MOTOR TRUCKS
W. WALTER WATT
91½ Lower Water Street
TELEPHONE SACKVILLE 699

**G. M. SMITH & CO, LTD.** Ladies' Furs, Muffs,
**481-483 BARRINGTON STREET** Collars & Garments



MacLean J A mgr Brown Bros & Co Ltd h 49 Seymour
MacLean J D sleeping car condr h 12½ Mitchell
McLean Katherine Miss emp Moirs Ltd b 233 Creighton
MacLean Lawrence H emp Wm Macnab & Son b 42 S Clifton
MacLean Lillian Miss cook Halifax Ladies College b do
McLean Malcolm policeman b 21 Morris
McLean Malcolm contr h 682 Robie
MacLean Mamie Miss b 66 Windsor
McLean Margaret Miss steno Workman's Compensation Board b 172 Robie
MacLean Mary Miss clk Coleman & Co b 66 Windsor
MacLean Mary (wid Alexander)h 136 Longard Rd
McLean Mary (wid Duncan) h 79 Agricola
McLean Mary A Miss tchr School for the Deaf b do
MacLean Morris emp H F D Brunswick b 66 Windsor
McLean M Eleanor (wid Hector) b 450 Robie
MacLean M E tchr St Patrick's Overflow Branch b 47 Vernon
McLean Neil Capt C A M C b 43 Cornwallis

**MacLEAN, PATON, BURCHELL & RALSTON,**
**(A. K Maclean, V J Paton, C. J Burchell, J L Ralston,)**
**Barristers and Solicitors,**
**Rms 17-22 Chronicle Building, 85-93 Granville**
**(See card in classified)**

McLean Rachel clk Lavers & Co painters b 66 Windsor
McLean Roderick emp C N R b 93 Longard Rd
MacLean Ross J tchr Maritime Business College b 22 Fenwick
McLean Sarah (wid John N) h 233½ Barrington
McLean Thomas L eng h 295 Morris
McLean William clk Royal Bank of Canada b 257 Robie
McLean William h 10 Brenton
McLean William painter Dockyard h 111 Maynard
McLean Winnie Miss emp Moirs Ltd b 32 Chestnut
MacLean Winnifred M Miss b 45 N Bland
McLearn Alice Miss steno Maritime Dental Supply Co b 152 Pepperell
McLearn Arthur comp (OAS) b 152 Pepperell
McLearn Bessie (wid Edward) h 152 Pepperell
McLearn Charles A vice-pres Brager's Ltd b 152 Pepperell
McLearn Clara M Miss bkpr b 152 Pepperell
McLearn John (OAS) b 152 Pepperell
MacLellan Adelaide Miss steno Bellevue b 284½ Robie
McLellan Amos buoy insptr Marine & Fisheries h 279 Oxford
McLellan Angus policeman b 281 Gottingen
McLellan Angus grocer 27 John h 25 do
McLellan Annie Miss b 4 School
McLellan Archibald Mrs h 17 Roberts
McLellan Benjamin storekpr Robin Jones & Whitman b 23 Bauer
McLellan Camillus Miss clk Canadian Express Co b 284½ Robie
McLellan David sr lumberman h 52 Grafton
McLellan D motorman N S T & P Co b 52 Grafton
McLellan Elizabeth Miss groceris 117 Almon b 115 do
McLellan Elizabeth (wid Celestine) h 32 Allen
McLellan Elizabeth (wid Robert) h 54 North Park
MacLellan Ells Mrs clk Nielson & Mills Ltd b 26½ Spring Garden Rd
McLellan E Miss saleslady W H Simmons h 6 Creighton
**MacLELLAN E KIRK,** physician and surgeon 119 Spring Garden Rd h do
McLellan George machinist h 7 Fredericton Ave
MacLellan Helen (wid D R) h 284½ Robie
McLennan James chief timekpr Halifax Shipyards Ltd b King Edward Hotel
McLellan James machinist Hillis & Sons b 4 School
McLellan Jessie B Miss emp Geo Hay Tailoring Co b 7 Fredericton Ave
McLellan John storekpr D G S "Lady Laurier" h 32 North
McLellan John opr C P R b 284½ Robie
McLellan John engineer C N R h 23 S Park
MacLellan John D truckman h 115 Almon
McLellan John M victualler W H Miles mgr 24 Spring Garden Rd
McLellan Josephine Miss opr M T & T Co b 5 Creighton
McLellan Julia (wid George) h 30 Victoria Rd
McLellan Margaret Miss saleslady Wood Bros Co Ltd b 32 North
McLellan Mazie Miss b 6 Creighton
McLellan Neil lab h 6 Creighton
MacLellan Rene emp W U T Co b 284½ Robie
McLellan Stewart (OAS) h 55 Birmingham

**FRISCO CAFE** 62 SACKVILLE STREET
Corner Argyle Phone Sackville 1646
THE PLACE TO GET THE BEST MEAL FOR THE LEAST MONEY



McLellan Thomas salesman C M Mosher
McLellan Walter baker Moirs Ltd b 23 Bauer
McLellan Wilfred L h 4 S Clifton
**MacLELLAN WILLIAM E** post office insptr h 27 Inglis
McLennan Frank sgt R C G A Citadel
McLennan Hugh carp h 104 West
McLennan H M Miss steno Colin C Tyrer b 1 Bliss
McLennan Mary Miss domestic St Mary's College b do
McLennan Muriel D Miss clk Royal Bank (Buckingham St Branch) b Edward Dartmouth
**MacLENNAN SAMUEL J** specialist eye ear nose and throat 197 S Park h do
McLennan Thomas E student b 404½ Gottingen
McLennan Wilfred L clk C P R b 4 South Clifton
McLeod Agnes Miss tel opr Mahons Ltd b 125 Preston
McLeod Agnes (wid Anthony) b 2½ S Clifton
McLeod Albert A asst ticket agt C N R h 41 North
McLeod Albert H (OAS) b 41 North
MacLeod Angus master mariner h 70 Windsor
MacLeod Annie (wid Roderick) h 194 Jubilee Rd
**MacLEOD & BALCOM** druggists 174 Spring Garden Rd
McLeod Cecil Robt (OAS) b 57 Dresden Row
McLeod Charles H clk P O b 117 Agricola
McLeod Christina Miss medical student b 170 Spring Garden Rd
MacLeod C Lieut b 194 Jubilee Rd
MacLeod Daniel B draughtsman N S T & P Co
McLeod Daniel E emp Scotia Pure Milk Co Ltdb 20 Creighton
McLeod Donald M machinist Shipyard h 34 John
McLeod D A Capt C A M C b 60 S Park
McLeod Eliza Miss A matron Girls Home 107 College h do
**MacLEOD ENOS M** prop South end Pharmacy 34½ Morris and of MacLeod and Balcom 174 Spring Garden Rd h 1 Inglis
McLeod E Margaret Miss steno Grant Bros b 125 Preston
McLeod E Margaret (wid J S) b 125 Preston
McLeod Frank E clk Robert McLeod & Son b 279 Brunswick
McLeod George clk b 66 Edward
McLeod George A acct Foley Bros h 270 South
McLeod George A secty treas Robinsons Ltd b Carleton House
McLeod George E motorman N S T & P Co h 22 Agricola
McLeod George R clk H M Customs h 138 Shirley
MacLeod Harriet Miss tchr Ladies College b do
McLeod Hector police officer b 21 Morris
McLeod Hector emp West End Wood Working Co h 275 Quinpool Rd
McLeod Hedley V watchmaker and jeweller 533 Barrington h 310 Creighton
McLeod Henry M watchmkr H V Mc Leod b 310 Creighton
McLeod Hugh D clk (OAS) b 125 Preston
McLeod H B boilermaker b 12 Harris
McLeod Isaac C emp Foley Bros b Waverley House
**MacLEOD JAMES** of Burke & MacLeod h 52 Quinn
McLeod James A h 65 Wellington
MacLeod Jean Miss steno b 67 Vernon
McLeod Jessie (wid Daniel) h 79 Almon
McLeod John carp h 69a Fredericton Ave
MacLeod John asst supt London Life h 13 Fredericton Ave
McLeod John checker Deepwater b 79 Almon
McLeod John 2nd marine engineer h 8 Duncan
McLeod John D emp Buckleys Ltd 26 Quinpool Rd h 113 Edward
McLeod John R machinist Shipyards b 34 John
MacLeod John R of F B McCurdy & Co b Queen Hotel sum res N W Arm
McLeod John S F clk P O Insptr h 170 Spring Garden Rd
MacLeod Josie G Miss steno Imperial Publishing Co b 70 Windsor
McLeod Kenneth deckhand Water Transport h 35 Mass Ave
McLeod Lloyd T app plumber C Oldenburg b 178 Agricola
McLeod Mamie Miss emp Moirs Ltd b 75 Agricola
MacLeod Marjorie C Miss Invoice Clk S C R b 194 Jubilee Rd
McLeod Milling Co Ltd (The) Thomas Flanagan mgr 670 Barrington

Stewart MOTOR TRUCKS
W. WALTER WATT
91½ Lower Water Street
TELEPHONE SACKVILLE 699

BUTLER BROS. REAL ESTATE MARKET
19 JACOB STREET · Sackville 1082 and 2706

**EUG. BELAIR** **Decorator-Contractor**
56 ALMON ST **Paperhanging and Sign Writing**



MacLeod Minnie Miss b 1 Inglis
MacLeod Murdoch carp b 7 Westmount
McLeod Murdock carp h 420½ Gottingen
MacLeod Murdoch seaman "Niobe" rms 403 Brunswick
MacLeod M Jean Miss steno supervisors dept Royal Bank of Canada b 7 Vernon
McLeod Norman motorman h 179 Oxford
McLeod Paullab Dockyard b Hawthorne Dartmouth
McLeod P E h 70 Harvard
**MacLEOD RICHARD A** deputy prothonotary and stipendiary Court House h 18 Morris sum res Waverly
McLeod Robert asst storekpr Foley Bros b N W Arm
McLeod Robert carp h 9 Falkland
McLeod Robert car repairer h 79 Almon

**McLEOD ROBERT & SON**
**Meats and Provisions**
**206-208 Argyle**
**(See page 21)**

**McLEOD ROBERT** of Robert McLeod & Son res Truro, N. S.
McLeod Robert S stevedore b 79 Almon
McLeod Roderick h 3 Williams
McLeod Russell tmstr b 41 North
McLeod S Miss emp Ungar's Laundry
McLeod Thomas A emp New Method West Wash Laundry h 178 Agricola
McLeod Vivian Miss clk Wood Bros b 2½ S Clifton
McLeod William clk Ungar's Laundry h Greenbank
MacLeod William L carp Patrol Boat h 8 Welsford
McLure John barber A H Mitchell b 126 Cedar
McLure Russell clk Comeau & LeBlanc b 141 Gottingen
**McLURG JOHN E** mgr Halifax Shipyards Ltd h 121 Coburg Rd
McMahon Frances (wid Thomas) b 93 Queen
McMahon James W cashier N S T & P Co h 117 Cedar
McMahon Jean Miss tailoress h 44 Gottingen
McMahon Lawrence J emp Dom Bridge Co h 170 Henry
McMahon Nellie Miss emp N D & C Co b 338 Oxford
McMahon Roy driver A D Johnston b 338 Oxford
**McMANN CHARLES B** secty Brookfield Bros Ltd h 419 Brunswick
McMann Isabelle (wid Robert) h 23 Lawrence
McMann Robert C sec Eastern Investment Corporation Ltd h 249 Jubilee Rd
McManamin Stephen B plumber h 102½ Argyle
McManus Cecilia Miss clk Jas McManus b 45 Charles
McManus Charles E Rev b St Joseph's Glebe House 332 Gottingen
McManus C Burris dentist Maritime Dental Parlors h 57 LeMarchant
McManus Frances Miss emp Imperial Publishing Co Ltd b 57 LeMarchant
McManus James grocer 95 Lawrence h 45 Charles
McManus John T jr hackman b 45 Charles
McManus John T sr mgr R E Gannon h 45 Charles
McManus Kathleen Miss bkbndr b 45 Charles
McManus L T nurse Camp Hill Hospital b do
McManus Marie Miss tchr St Mary's Boys' School b Dartmouth
McManus Patrick J asst traffic mgr Shipyards b 45 Charles
**McMANUS PATRICK J** city assessor h Dartmouth
McManus Sadie Miss student b 10 Carteret
McManus Thomas S (OAS) b 9b Chatham Ave
MacMaster Alexander lab h 221 North
MacMaster John lumberman b 221 North
MacMechan Archibald B A Ph D prof Dal University h 72 Victoria Rd
MacMechan Edith A Miss asst Librarian Dalhousie University b 72 Victoria Rd
MacMillan Amelia Miss b 20 Harvey
McMillan A H pattern maker Fleming Bros h 99 Duffus
McMillan Bessie Miss b St Theresa's Home b 320 Barrington
MacMillan Helen Miss emp Wood Bros Co Ltd b 77 Allen
McMillan James carp b 26 Edinburgh
McMillan James emp C N R h 38 Birmingham
McMillan John Rev Dr Presbyterian h 20 Harvey
McMillan John iron moulder Hillis & Sons Ltd b 69 Lawrence
McMillan Martin machinist Purdy Bros Ltd h Dartmouth
MacMillan Minnie clk Bank of N S b 23 Church
McMillan Murdock D h 61 St Alban's
MacMillan Sarah Miss b 20 Harvey
MacMillan Simpson G pattern maker Hillis & Sons Ltd b 21 Harris
McMillan Mrs cook Y W C A 66 Hollis b do

**M. E. GIFFIN**
**DESIGNER AND TAILOR**
TELEPHONE SACKVILLE 2786-J

**THE UP-STAIR TAILORING SHOP**
**CLEANING AND PRESSING, Prompt Service**
**The Best Service. Moderate Prices.** **43 Sackville Street**



McMorris O S horseshoer Dr Howard McFatridge b 77 Gottingen
McMullen Archibald b 128 Windsor
McMullen Edward asst cashier frt shed
McMullen Mildred Miss tailoress b 31 Wellington
McMullin Alexander Pte C A M C
McMullin Daniel engineer h 16 Cunard
McMullin Edward b 16 Cunard
McMullin N Flora Miss emp Clayton & Sons b 16 Cunard
McMullin Kathleen Miss steno b 16 Cunard
McMullin Mary (wid Stephen) grocer 22 Maitland h do
McNab Construction Co Ltd (J FBoyd mgr) rms 8 Prince
MacNab Ellen Miss h 92 Birmingham
Macnab Eva Miss b 321 South
McNab Frank J motorman h 30 Birmingham
Macnab Hugh E of Wm Macnab & Son h 286 South
Macnab Ira P shop supt N S T & P Co h 177 Henry
McNab King grocer 251 Oxford h do
Macnab Leonard clk Wm Macnab & Son h Crichton Ave Dartmouth
Macnab William of Wm Macnab & Son h 321 South
Macnab William & Son printers 7-11 Bedford Row
McNair John F emp Dockyard b 332 Agricola
McNally Annie Miss emp Clayton & Sons b St Theresa's Home
McNally Frank W plumber 42 Agricola h 3 John
McNally Thomas mgr Goodyear Tire & Rubber Co b 326½ Gottingen
McNally Wilfred R acct Chronicle Pub Co h 195 Quinpool Rd
McNally William student b 144 Robie
MacNamara A Lyall clk b 282 Barrington
Macnamara Ella Miss clk Prov Auditor b 282 Barrington
Macnamara Emily (wid George R) h 282 Barrington
Macnamara Ethel Miss steo Halifax Shipyards Ltd b 282 Barrington
McNamara Frank clk S Cunard & Co b 92 Cornwallis
McNamara George frt checker C N R b Y M C A
Macnamara Gladys Miss bkpr S Cunard Co b 282 Barrington
Macnamara Harry N clk Naval Stores Dockyard b 282 Barrington
McNamara John clk Davis & Fraser h 27b St John Ave
McNamara L B Miss cashier and steno A M Bell & Co Ltd b 894 Barrington
MacNamara Rose J Miss bkpr Kelly's Ltd rms 23 Cogswell
McaNamara William clk Daily Echo b 282 Barrington
McNaughton Bella Miss clk E E Parsons b 111 Creighton
MacNeary Charles A civil eng b 23 Church
McNeely M G clk Harris Abattoir Co Ltd
*McNeil see also Mc Neill*
MacNeil Albert J mach Halifax Shipyards h 62½ Macara
McNeil Alexander acct Neville Canneries Ltd h Prince Arthur
McNeil Allen mach C N R Roundhouse b 53 N Bland
McNeil Annie Miss clk G M Smith & Co Ltd b 120 S Kline
McNeil Catherine (wid James) h 19 Robert
McNeil Colin carp b 179 Barrington
McNeil Daniel E heating eng h 47 Birmingham
McNeil Daniel J chauffeur J B Mitchell h 79½ Gerrish
McNeil Daniel N barber 635 Barrington h 218 Agricola
MacNeil Daniel P carp and builder b 47 Windsor
MacNeil D Thorne brakeman h 3 Wright Place
McNeil Elizabeth Miss baker b 24 Smith
MacNeil Francis b 142 Upper Water
McNeil Francis D driver Dominion Express Co h 31 Falkland
McNeil Frank lab Dockyard h 937½ Barrington
McNeil G lab Dockyard h 27 Gottingen
McNeil Hugh F painter h 33a Maine Ave
McNeil James emp Conn & Arthur b 31 Falkland
McNeil James lab Dockyard b 128½ Windsor
McNeil James C wheelwright h 120 S Kline
McNeil James D driver Scotia Pure Milk Co Ltd b 120 S Kline
McNeil James F driver Dominion Express Co (OAS) b 103 Queen
McNeil Jane (wid Daniel) h 103 Queen
McNeil Jane (wid John) grocer 220 Agricola b 19 Roberts

Stewart MOTOR TRUCKS

**W. WALTER WATT**
**91½ Lower Water Street**
**TELEPHONE SACKVILLE 699**

The Taylor Music Co. 76 GOTTINGEN STREET Agents for the "Steinway," "Nordheimer" and "Stanley" Pianos

McNeil Jennie Miss emp Pine Hill Hospital b 149 Hollis
McNeil John chauffeur (OAS) b 939 Barrington
McNeil John plumber h 34 Creighton
McNeil John carp h 20 Chatham Ave
McNeil John A carp b 1026 Barrington
McNeil Joseph W h 143 Chebucto Rd
McNeil Joseph A city shipper Moirs Ltd b 120 S Kline
McNeil J F emp Liquid Air Society b 23 Bedford Row
MacNeil Lillian Miss steno Acadia Sugar Refining Co Ltd b 28 Carleton
McNeil Margaret Miss clk b 120 S Kline
MacNeil Marjory clk Pitkavitch & Co b 23 Bedford Row
McNeil Mary (wid Charles) h 13 Inglis
McNeil Mary Agnes Miss b 120 S Kline
McNeil Melvin male nurse V G Hospital b do
McNeil Minnie Miss emp Tally-Ho rms 24 Spring Garden Rd
McNeil Sarah (wid Francis) h 21 Agricola
MacNeil Scott L asst traffic clk Dockyard h 634½ Robie
McNeil William P messenger Dominion Express Co b 103 Queen
McNeil Willis painter b 271 Gottingen
*Mc Neill see also Mc Neil*
McNeill Annie Miss emp N D & C Co b 73 Preston
McNeil Donald carp b 88a N Park
McNeil James lab h 974 Barrington
McNeill John F plumber Farquhar Bros b 9 Brenton
McNeill John W lab b 974 Barrington
McNeill Joseph carpenter h 7 Blowers
McNeill Mary (widow) b 974 Barrington
McNeill May Miss tchr School for the Blind b do
Macneill Murray M A prof Mathematics Dalhousie University h 83 Inglis
McNeill Perry porter Birchdale h do
McNeill Raymond painter J D Lavers & Co b 173 Jubilee Rd
McNeill Roderick foreman Foley Bros rms 18 Smith
McNeill William D grocer 173 Jubilee Rd h do
McNorgan Joseph salesman Robinsons Clothes Store
McNulty Victor L rest 22 Morris h 30 Hollis
McNutt Adam J carriage bldr 11-13 Brenton h 325 Tower Rd
MacNutt Earle barrister secty R N S Y S 45 Sackville b City Club
**MacNUTT GEORGE T** pres Standard Construction Co Ltd b City Club
McNutt Harry E agt Metropolitan Life b Glendale Hotel
McNutt James L horseshoer 200-202 Market h 28 Sackville
McNutt Roderick motorman N S T & P Co h 74 N Park
McNutt Sedley painter A J McNutt b 325 Tower Rd
MacOdrum Donald Rev pastor St Andrew's Church h 33 LeMarchant
McOdrum Max student b 33 LeMarchant
McOnie Duncan corpl C P A S C h Glacis Barracks
McOnie Roy D bkpr b 462 Robie
McOnie Sadie M Miss tailoress Maxwell's Ltd b Glacis Barracks
MacPeake Charles machinist N S T & P Co h 40 South
MacPeake Ernest mach N S T & P Co b 40 South
McPhail Donald emp Y M C A rms 77 Queen
McPhail D motorman N S T & P Co b 11 Morris
McPhail H cableman M T & T Co b 80 Wellington
McPhail J motorman N S T & P Co b 11 Morris
McPhail Wallace D clk P O (OAS) b 26 Wentworth Dartmouth
McPhee Annie Miss emp Moirs Ltd b 86 Sackville
McPhee Anthony tmstr b 57 Creighton
McPhee Barbara (wid James) h 14 Maitland
McPhee Burton carp h 241 Maynard
McPhee Clifford J electn b 14 Maitland
McPhee Donald prop Arlington House 130 Hollis h do
McPhee Elsie Miss steno A J Bell & Co b 52 Bloomfield
McPhee Ervin painter b 14 Maitland
McPhee E S Miss clk H R Bergmann & Co Ltd p 10 S Clifton
McPhee Fulton E car insptr C N R b 148 Young
McPhee John painter b 26 Edinburgh
McPhee Howard painter h 37 Cogswell
McPhee Kenneth wheelwright Stroud & Eveleigh b 25 Livingstone
McPhee Philemon Miss emp Moirs Ltd b 30 Blowers
McPhee R E clk W L Tuttle b Dartmouth
McPhee Stewart emp C N R h 26 Compton Ave
McPhee William (McPhees Boat House) Dartmouth b 14 Maitland
McPherson Agnes Miss steno b 25 Creighton
McPherson Alexander lab Dockyard b 61 Queen
McPherson Andrew agt London Life ns Co b 223 Brunswick
McPherson A L bkpr Halifax Shipyards Ltd b King Edward Hotel
McPherson Bertha (wid Geo E) h 337 Morris
McPherson Catherine (wid James) b 29 York
McPherson Donald emp Shipyards rms 25 Morris
McPherson Edwin emp Finance Dept Halifax Relief Com h 337 Morris
McPherson Ellsworth storekeeper C N R h 29 York
McPherson Florence Miss nurse h 344 Gottingen

McPherson Frank machinist Moirs Ltd rms 61 Queen
McPherson Gilbert porter C N R frt shed
McPherson Gordon emp C N R Roundhouse b 26 Edinburgh
McPherson Herbert mach helpr C N R Roundhouse
MacPherson Isabelle Miss clk G M Smith & Co Ltd b 300 Tower Rd
MacPherson James b 31 S Park
McPherson John fireman h 25 Creighton
MacPherson John D photgr h 29 Prince
Macpherson Mary Miss private secy Premier b 31 Hollis
MacPherson May T Miss steno and bkpr Auto Supplies Ltd b 145 Morris
McPherson Olive Miss emp Moirs Ltd b Bogg Dartmouth
Macpherson Sandy brakesman C N R b 386 Gottingen
McPherson Susan (wid David) h 40 S Park
McPherson William S bkpr Farquhar & Co h 40 S Park
McPores Ernest junk dealer h 4 Cornwallis
McQuade Joseph mach hlpr C N R Roundhouse h 106 St John Ave
McQuaid Frank Mrs (wid) h 4 Proctor
McQuall Margaret (wid Joseph) b 36 Agricola
McQuarrie Bertha (wid Thomas) h 20 N Park
McQuarrie Catherine Miss tchr Alexandra School b Dartmouth
McQuarrie Daniel clk H R Silver Ltd b Dartmouth
MacQuarrie Isabel Mrs emp Herald & Mail b 57 Brenton
McQuarrie James baker (OAS) b 2 North
McQuarrie Joseph clk N D & C Co b 28b North Park
McQuarrie J fireman N S T & P Co
McQuarrie Kenneth J lab Shipyards h 347 Brunswick
McQuarrie Lena Mrs (widow) h 2 Hollis
McQuarrie Thomas lab h 4 Market
McQueen Frederick W patrol service b 1 Bliss
MacQueen Capt J H C O C H M Gun Wharf h 30 South
McQuilkin Ronald watchmaker A W Thomas b 46 Kline
McQuillan Bernard F printer Royal Print & Litho Ltd rms 18 Hollis
McQuillan Charles Mrs (widow) b 88 Charles
**McQUINN C P** pres Westmount Land Co Ltd and R A Brenton Co Ltd h 5 Cherry
McQuinn John student b 5 Cherry
McQuinn Lillian Miss steno Eagar Coombs Co Ltd b 5 Cherry
McQuinn Capt b 190 Robie
*McRae see also McCrae*
**McRAE ALEXANDER D** supervisor Royal Bank of Canada h 64 S Park
McRae Alice Miss emp Moirs Ltd b 51b Mass Ave
McRae Allister clk J L Wilson b 12 Cambridge
MacRae Donald A ph D Dean of Law School Dalhousie University h 69 Edward
McRae D machinist Shipyards b 7 Black
McRae D A Lt Col O C No. 6 District Depot Wellington Barracks h 103 Preston
McRae George helper W & A Moir 694 Barrington
McRae James constructional foreman Cook Con Co h ½ Cornwallis
MacRae James W printer John Bowes & Co Ltd b 283 Brunswick
McRae Mary Miss emp Moirs Ltd b 51b Mass Ave
McRae Mary (wid John) b 68½ Maitland
McRae Richard dining car condr C N R b 57 Hollis
McRae William emp C N R b 4 Hollis
McRae William F clk John Tobin & Co rms 99 Morris
McRae W electn Farquhar Bros Ltd
McRobert John clk Royal Bank (OAS) b 68 Bland
McRobert's Medicine Co W H McRobert 68 North Bland
McRobert William tmstr h 229½ Brunswick
McRobert William H of McRobert's Medicine Co h 68 N Bland
McSweeney Catherine (wid Joseph) b 7 Maitland
McSweeney Charles cabman 43 Grafton h 136 Quinpool Rd
McSweeney Daniel baggage master C N R h 73 Maynard
McSweeney Frank foreman checker C N R Deepwater h 7 Maitland
McSweeney Honnie Miss clk b 7 Maitland
McSweeney J Mrs (widow) h 7 Maitland
McSweeney Edward blksmith A J McNutt
McSweeney Vincent E draftsman Halifax Shipyards Ltd b 7 Maitland
McSweeney William emp R J Leary b 132 Quinpool Rd
McTayer Alice Miss confect 150 Upper Water h do
McTiernan Patrick emp C N R b 31 Longard Rd
McTiernan Thaddeus yd master C N R h 31 Longard Rd
McTomney John P plumber h 120½ Windsor

Stewart MOTOR TRUCKS
W. WALTER WATT
91½ Lower Water Street
TELEPHONE SACKVILLE 699

COATES ELECTRO PLATING PLANT All Kinds of Plating and Refinishing
FACTORY FOOT OF GEORGE STREET
Halifax Agents: COOLEY BROS., 395 Barrington St. House Phone, Harbor 431-R
Phone, Sackville 734

MOTT'S No 1. Chocolate For COOKING and DRINKING



McVicar Archibald (OAS) h 77 Rhode Island Ave
McVicar Daniel repairman Garage Halifax Transports Ltd h 197 Brunswick
McWilliams J J pastry cook Carleton Hotel b do
McWilliams Maude Miss steno O'Leary & Lee b 91 Coburg Rd
Madden Annie Miss invoice clk Maritime Optical Co b 5 Lorne Terrace
Madden John H emp Imperial Oil Co b 214 Gottingen
Madden Harold clk W F Page b 30 Harvard
Madden Michael gardener h 30 Harvard
Madden Winnifred Miss opr M T & T Co b 30 Harvard
Mader Anthony H shipwright Dockyard b 554 Robie
**MADER A IVAN** physician and surgeon 57 Morris h 59 do
Mader Blanche Mildred Miss emp M T & T Co b 57 Rhode Island Ave
Mader's Cafe opposite Halifax Hotel 112 Hollis
Mader Charles E prop Mader's Cafe h 200 Robie
Mader George emp Halifax Transports Ltd h St Margaret's Bay Road
Mader Hazel Miss steno Robin Jones & Whitman Ltd b 40 Edward
Mader Hilda C Miss emp M T & T Co b 57 Rhode Island Avenue
Mader Ida (wid John) b 28 Chebucto Rd
Mader James E carp h 40 Edward
Mader John carp h 57 Rhode Island Ave
Mader Mabel K Miss steno b 66 Hollis
Mader Starr C city trav Wentzell's Ltd h 115 Maynard
Mader Victor student b 57 Morris
Mader Weston R carp h 77 Charles
Madge John lab h 64 Prince
Madigan Bessie A Miss grocer 34 Edward h 36 do
Madigan May Miss steno V G Hospital b 36 Edward
Madigan Nellie M Miss b 36 Edward
Madore Charles lab h 707 Barrington
Madore Frederick stevedore b 158 Upper Water
Madsen Martin eng Otis-Fensom Co b Dartmouth
Magerall James painter Dockyard h 321 Quinpool Rd

**MAGERALL RICHARD,**
**Prop Quinpool Rd Nursery**
**321 Quinpool Rd**
**h do**
**(See page 22)**

Magnus Bertha C steno Bank of Nova Scotia Barrington St b 105 Cunard
Magnus Catherine (wid Alexander) h 105 Cunard
Magnus Charles A gent's furnishings 585 Barrington h 12 Louisburg
Magoon Queenie Miss emp Traffic Dept M T & T Co b 27 Davison
Maguire Charles barber Stanley Keddy b 50 Maynard
Maguire Eva Miss emp Moirs Ltd b 5 Bedford Row
Maguire George b 5 Bedford Row
Maguire George sr h 50 Maynard
Maguire James watchman H R Silver Ltd h 5 Bedford Row
Maguire John electn Sheehan Motor Co b 5 Bedford Row
Maguire John H messenger Bank of Montreal h 154 Robie
Maguire Josephine Miss b 50 Maynard
Maguire L L quartermaster sergt C A D surgery b Y M C A
Maguire William A driver H F D b 50 Maynard
Mahabir Kenneth G Major A M C b 144 Spring Garden Rd
*Mahar see also Marr and Meagher*
Mahar Andrew J emp Halifax Shipyards h 11 Compton Ave
Mahar Annie (wid James) h 80 Falkland
Mahar Annie Miss clk b 135 Edward
Mahar Annora (wid John) b 91 Lower Water
Mahar A Mrs tailoress W S Munnis h 25½ Spring Garden Rd
Mahar Beatrice Miss b 148 Almon
Mahar Charles A clk b 11 Compton Ave
Mahar & Co (John E Mahar) tailors 109 Gottingen
Mahar Edna Miss bkpr Mahar's Transfer b 31 N Park
Mahar Edward P plumber b 21 Bauer
Mahar Edward P collector b 148 Almon
Mahar Frances Miss b 14 Bishop
Mahar Frank of Mahar's Transfer b 31 N Park
Mahar Frederick porter R Stanford Ltd b 11 Compton Ave
Mahar Geraldine Miss b 30 Lawrence
Mahar Hilda Miss clk J A McDonald & Co b 11 Compton Ave
Mahar Irene Miss emp Traffic Dept M T & T Co b 11 Compton Ave
Mahar James h 232 Maynard
Mahar James J sr of Mahar's Transfer h 31 N Park
Mahar James J electn Farquhar Bros Ltd h 31 N Park
Mahar James W foreman stevedore Furness Withy & Co Ltd h 148 Windsor
Mahar John clk Clarke Hook & Co h 135 Edward
Mahar John E of Mahar & Co h 30 Lawrence

**PARK BAKERY** WHOLESALE BAKERS
22 TOWER ROAD - - - C.McC. Ring, Proprietor
Telephone Sackville 1220



Mahar John E electn Farquhar Bros Ltd b 31 N Park
Mahar John Leo opr W U T Co b 30 Lawrence
Mahar Joseph E clk A & W Smith & Co b 223 Brunswick
Mahar Marie Miss asst bkpr Mahar's Transfer b 31 N Park
Mahar Michael steam fitter h 52 West
Mahar Percy A clk Canadian Tower Ltd b 30 Lawrence
Mahar's Transfer (James Mahar) 326 Upper Water
Mahar Stella Miss steno Workman's Compensation Board b 30 Lawrence
Mahar William lab b 123 Dresden Row
Mahar William P trav Wm Stairs Son & Morrow Ltd h 35 Harvey
Maher Annie Miss maid b 4 Harvey
Maher Joseph D prop Boston Dental Parlors res St John, N. B.
Mahon Arthur S slsmn W F Mahon & Co b City Club
Mahon Emma E (wid John C)b 144 Young Ave
**MAHON GEORGE E** mgr Royal Bank of Canada (South End Branch) h 3½ Lucknow sum res N W Arm

**MAHON HARRY E, Barrister, Secretary-Treasurer Mahons Ltd, h 49 Inglis summer res N W Arm**

**MAHONS LIMITED, Dry Goods Barrington cor Prince**

**MAHON W F & CO Investment Bankers 177 Hollis**

**MAHON W F** of W F Mahon & Co h 266 South
Mahoney Alice Miss emp Mahons Ltd b 69 Birmingham
Mahoney Catherine (wid John) h 22 Cornwallis
Mahoney James checker Furness Withy & Co Ltd b 18 Maynard
Mahoney John F customs officer b 18 Maynard
Mahoney Joseph J emp T A S DeWolf & Son h 74 Queen
Mahoney Mary (wid William) h 408 Robie
Mahoney Mary Miss b 14 Smith
Mahoney Michael J tailor h 69 Birmingham
Mahoney Millie M Miss steno b 31 Brenton
Mahoney Patrick h 145 Brunswick
Mahoney Richard J asst supt Halifax Relief Com h 145 Brunswick
Mahoney Thomas tmstr b 145 Brunswick
Mahoney Thomas E clk Cragg Bros Co Ltd b 69 Birmingham
Mahoney William carp h 379½ Agricola
**MAIL THE EVENING,** 42-48 Argyle
Mailman Harry J painter B E Hatt & Son 42 Artz
Main Harry painter h 6 Isleville
Main Louise (wid Capt Lawson) b 36 Sackville
Maithus J motorman N S T & P Co h 347 Brunswick
**MAJESTIC THEATRE** J F O'Connell mgr 357-363 Barrington
Major Charles S Capt Adjt Camp Hill Hospital b Hillside Hall
Major C Stephen h 118 Queen
Major David machinist Purdy Bros Ltd b 147 Barrington
Major Douglas E chief clk Dominion Express Co b 68 Willow
Major Frederick G of A & W MacKinlay Ltd h 172 South
Major Harold S Lieut C A P C b 140 South
Major Kathleen Miss clk Dominion Express Co b Bedford
Major Lewis M clk H M Customs h Bedford
Major Lillian M Miss b 172 South
Major Margaret (wid James) b 33a Mass Ave
Major Philip D clk Colwell Bros Ltd b 172 South
Major Reginald (OAS) b 140 South
Major Thomas St C cashier Canadian Express Co b Bedford
**MAJOR WILLIAM A,** mgr R G Dun & Co h 140 South
Major Winnifred Miss b 172 South
Makin Charles lab Dockyard h 70½ Cornwallis
Makin George musician Ackers Theatre b 70½ Cornwallis
Makin Thomas automobile mechanic h 70½ Cornwallis
Malbolnf Leo lab h 157 Beech
Malcolm Charles blksmith b 245 Quinpool Rd
Malcolm Florence P Miss tchr Bloomfield School b 126 Henry
Malcolm Frank F P student b 126 Henry
Malcolm John blksmith Purdy Bros Ltd b 35 Cunard

Stewart MOTOR TRUCKS
W. WALTER WATT
91½ Lower Water Street
TELEPHONE SACKVILLE 699

**Scotia Woodworkers Ltd.** Mfrs. Lumber, Builders' Material, Furniture and Office Fittings.
**Factory: Oxford, N. S. - - Office: 18 Davison Street, Halifax**



Malcolm & Johnstone (R M Johnstone) bldrs and contractors 2 Blowers
Malcolm J lab b 186 Upper Water
Malcolm Louise (wid William ) b 2 Mitchell
Malcolm Robert hackman h 43 Grafton
Malcolm Walter lab b 245 Quinpool Rd
Maldritt William carp h 195 Barrington
Maling E F Miss steno Bradstreets Ltd b 24 Edward

**MALING FREDERICK W,**
**Electrical Contractor**
**109 Gottingen**
**Res Waverley, N S**

Maling G Bert farm hand Peter Keddy b 24 Bayers Rd
Maling Laura Mrs b 36 Sackville
Maling Minnie (wid George B) h 24 Edward
Maling W A & Co (Jacob Withrow) wholesale meat and poultry dealers 134 Argyle
Mallard Joseph W chef dining car C N R h 326 North
Mallard Sadie Miss emp Halifax Hotel b do
Mallett R E com trav h 113 Morris
Mallett F emp M T & T Co h 15 John
Malley Richard rest 412 Gottingen h do
Mallison Ernest lab h 6 Bell Rd
**MALLISON H R,** mgr director and secty-treas N S T & P Co h Franklin
*Malloy see also Molloy*
Malloy Annie (wid James) h 180 Agricola
Malloy Colin emp C N R Roundhouse b 180 Agricola
Malloy Maud (wid Michael) h 161 Kaye
Malloy Reginald G clk R B Seeton & Co b North Kaye
Malloy Thomas trackman h 82 Wellington
Malloy Thomas R clk C N R h 180 Agricola
Malloy William clk Post Office h 161 Kaye
Malnek George lab b 74 Falkland
Malone Agatha Mrs bkpr b 123 Cornwallis
Malone Margaret (wid John) b 311 Morris
Malone Patrick jr emp Charles Morton h 17 N Clifton
Maloney James W policeman h 213 Hollis
Malpalaquet Edward lab b 3 Salter
Maltus George Michael jr (OAS) b 26 Hunter
Maltus Jennie (wid G M) h 26 Hlnter
Maltus John (OAS) b 26 Hunter
Malty Percy chef Halifax Hotel h 85 Hollis
Malven Jarvis clk b 9 St John Ave
Manchester Robertson & Allison (St John) dry goods Roy Bldg 435 Barrington
Manchester Union Recreation Club 151 Agricola
Mancuso Peter temp drinks and tobaccos 699 Barrington h do
Mandious Peter chef American Restautant b do
Manhatten Produce Co 211 Brunswick
Manhood John lab H M Dockyard h 7 Bedford Ave
*Manitt see also Mennett*
Manitt Benjamin painter and decorator 8 Jacob h do
Manks A F staff sergt C A S C Dennis Bldg h 327 Brunswick
Manley Albert plumber C N R h 3 Bloomfield
Manley Alfred E carp h 36½ Kings Place
Manley A Miss emp Richmond Paper Co b 36½ Kings Place
Manley Catherine M B Mrs h Victoria Apartments 18 Morris
Manley Clothilda Miss steno R A McLeod b 18 Morris
Manley Isaiah lab h Africville
Manley N Miss Richmond Paper Co b 36½ Kings Place
Mann Bessie Miss tel opr Moirs Ltd b 132 Spring Garden Rd
Mann Earl eng Halifax Meal Mills b 257 Brunswick
Mann George boatman North End Boat Slip h 20 Gerrish
Mann George emp West St Engine House 17 West
Mann H E Major C A D C Camp Hill Hospital b do
Mann James W agent Metropolitan Life Ins Co h 17 Granville
Mann John boatman North End Boat Slip b 20 Gerrish
Mann William lab N S T & P Co b 20 Gerrish
Mann William C electn Woodside Refinery h 6 Black
Mannaccia Antonia barber 144 Grafton
*Mannett see also Manitt*
Mannett Agnes Miss domestic b St Mary's Glebe
Mannett Francis Miss emp Scotia Pure Milk Co b 6 George
Mannett Frank laborer h 7 Wright Place
Mannett Frederick (OAS) b 7 Wright Place
Mannett George second-hand store 239 Grafton h 241 do
Mannett Joseph carp (OAS) h 14 Birmingham
Mannett Joseph painter Martin & Moore Ltd h 124 Creighton

MOTT'S Breakfast Cocoa Absolutely : PURE :



Mannett Leo M chaiffeir Rhodes Curry & Co b 134 Cedar
Mannett Matthew shoemaker 51 Birmingham h 134 Cedar
Mannett Prosper gardener b 18 Blowers
Mannett Rose Miss slsldy Wood Bros Ltd b 134 Cedar
Mannett Thomas emp Dockyard h 19 Elm
Mannett William Joseph shoemaker Matthew Mannett b 134 Cedar
Manning Catherine (wid Daniel) h 28 Bishop
Manning Edith Miss steno Bauld Bros Ltd b 58 Bloomfield
Manning Edward M bkpr Moirs Ltd b 123 Beech
Manning Edward S foreman Moirs Ltd h 58 Bloomfield
Manning Ethel emp Clayton & Sons b 58 Bloomfield
Manning James M stevedore b 28 Bishop
Manning John lab h 170 Gottingen
Manning Leonard F (OAS) b 58 Bloomfield
Manning M A Miss nurse b 321 South
Manolopoulos James prop Sea Grill Cafe b 123 Hollis
Manolopoulos James of Plaza Hotel 1 George h do
Manolopoulos William of Plaza Hotel 1 George h do
Mansfield Charles clk C N R h 8 Prince
Mansfield Edward sr janitor h 105½ Hollis
Mansfield John sheet metal worker James Donohue b 10 S Bland
Mansley Beatrice Miss opr M T & T Co (Lorne Exchange) b 255 Oxford
Mansley Thomas customs office b 255 Oxford
Mansley Willim b 255 Oxford
Mansour Joseph N grocer 839 Barrington h do
Manson St Clair salesman and insptr National Cash Register Co b 73 Edward
Manthorne P clk District Auditor's Office h 180 Barrington
Mantin John trav J S Creed b 57 Brenton
Mantin Mary Miss steno Workman's Compensation Board b 57 Brenton
Mantin Patrick D clk Webster Smith Co Ltd b 57 Brenton
Mantin William emp J S Creed mfrs agt b 57 Brenton
Mantin William C tailor 57 Brenton h do
Mantley Georgina (wid William) h Africville
Mantley John sr lab h Africville
Mantley John jr lab h Africville
Mantros Peter 2nd cook American Restaurant b do
Manual Training and Domestic Science School 9-11 Cunard
Manual Charles chauffeur J L Wilson b Dartmouth
Manual Edgar A grocer 58-60 Windsor h 1 Lawrence
Manuel George T painter 16b Fredericton
Manuel Harold H chauffeur b 40 Chebucto Rd
Manuel Harold P clk Shipyards b King Edward Hotel
Manuel James fireman Dominion Coal Co Ltd h 141 Argyle
Manuel Joseph emp E A Manuel h 40 Chebucto Rd
Manuel Mabel G Miss b 40 Chebucto Rd
Manuel Nellie Miss clk Moirs Ltd b 10 Maynard Dartmouth
Manuel Samuel emp A & W Smith h 1 Black Court
**MANUFACTURERS' LIFE INSURANCE CO** Stayner & Hart Ltd agts 60 Bedford Row
Maplebeck John lab Dockyard b 246 Upper Water
Maple House James R Atkins prop 219 Brunswick
Maple Leaf Dairy A D Johnson prop 39 Duncan
Mara Thomas M prev officer H M Customs h 21 Starr
Marbin George clk Bezanson's b 15 Hurd
March Hilda Miss drsmkr Neilson & Mills b 249 Brunswick
March Gilbert grocer cor Barrington & Morris rms 79 Hollis
March Orian carp H M Dockyard h 305½ Agricola
*Marchant see also Merchant*
Marchant Katherine Miss b 208 Creighton
Marchant Margaret (wid William) drsmkr h 208 Creighton
Marchant Margaret Mrs grocer 55 Creighton cor Cornwallis h do
Marchant Stanley emp W U T Co b 208 Creighton
Marconi Wireless Telegraph Co (W J Gray) 165 Granville
Marcus Mark clk Kalpin b 232 Lower Water

Stewart MOTOR TRUCKS
W. WALTER WATT
91½ Lower Water Street
TELEPHONE SACKVILLE 699

PUBLIC ARCHIVES OF NOVA SCOTIA
HALIFAX, N. S.

**SMITH & PROCTOR** Headquarters for CHEESE
82 BARRINGTON STREET. Phone Sackville 613, 6145



Margeson Albert E h 31 Starr
Margeson Clara Mrs matron Old Ladies Home 228 Gottingen b do
Margeson George P purchasing agt Halifax Relief Commission h 25 Davison
Margeson Gerald brakeman C N R h 54 Creighton
Margeson Harold emp N H Phinney Ltd b 141 Morris
Margeson Miss T M b 31 Starr
Margeson Victor blksmith Dockyard b 82 Longard Rd
Margin Margaret (wid Henry) boarding house h 201 Lower Water
Margin Richard H b 201 Lower Water
Mari-Dal Cafe Fong Kit mgr 83 College
Maria Agnes Sister vice principal St Patrick's Girls School b 321 Brunswick
Maritime Business College E Kaulback principal 60-73 College
**MARITIME COMMERCIAL TRAVELLERS ASSOCIATION** Geo E Faulkner secty 102 Hollis
Maritime Dental Parlors Dr Burris McManus 562 Barrington
Maritime Dental Supply Co Ltd Charles Bell pres 83 Granville
Maritime Directory Co — Wetmore rm 9 Cragg Building 407 Barrington
Maritime Electric Co Ltd 91 Hollis
Maritime Hide Co Ltd Parker & Sawyer agts 604 Barrington
Maritime Merchant Imperial Publishing Co props 612 Barrington
Maritime Optical Co C L Normandin prop 51 Granville
**MARITIME REALTY CO,** (H G Fraser pres, E A Langley mgr) real estate brokers 9 Blowers
**MARITIME TELEGRAPH & TELEPHONE CO LTD** J H Winfield mgr T N Goudge secty C A B Bullock comptroller general offices 88 Hollis cor Salter
**MARITIME TELEGRAPH & TELEPHONE CO LTD** Sackville Exchange 96-98 Sackville
**MARITIME TELEGRAPH & TELEPHONE CO LTD,** Lorne Exchange 145-145½ North
Maritime Transporation Co G E Van-Buskirk contractors Bedford Chambers 74 Bedford Row
**MARITIME TRUST CORPORATION (THE)** B G Burrill general manager 91 Hollis
Maritime Wreckage & Salvage Co Ltd Chronicle Bldg 85-93 Granville
Markham Albert cabinet maker h 31 Rhode Island Ave
Markley Catherine (wid Maurice) h 125 Morris
Markley D Leo stevedore h 1001½ Barrington
Markley Eleanor Miss student b 125 Morris
Markley James stevedore h 179 Creighton
Markley Mary C Miss ledger kpr Bauld Bros Ltd b 55 Spring Garden Rd
Markley Thomas painter b 125 Morris
Markley Thomas J barber 48 Sackville h 158 Pepperell
Marks Alvin carp h 53 Kaye
Marks Charles stevedore h 22 Cornwallis
Marks Charles H second-hand clothing 209 Grafton h do
Marks Ephraim G emp Dockyard h 31 Almon
Marks George (OAS) h 65 Preston
Marks Georgina Miss emp Moirs Ltd b 38 Hunter
Marks Hadley H carp h 80 Young
Marks James painter h 435 Brunswick
Marks Lee blksmith Dockyard b 80 Young
Marks Lewis J tmstr b 31 Almon
Marks William A M C b 31 Almon
Marlborough House Mrs J D Redmond 121 S Park
*Marr see also Mahar and Meagher*
Marr Adam J clk N S Board of Fire Underwriters b 22 Duncan
Marr Annie Miss steno Daly & Corbett b 22 Duncan
Marr Annie (wid James) rms 84 Falkland
Marr Bertram H of LeBon Marche h Marlboro Woods
Marr C Catherine (wid Adam) h 22 Duncan
Marr Edith Miss clk Max Volinsky b 41½ Charles
Marr Eva Miss steno b 22 Duncan
Marr Ferry J P Mulcahy mgr 219 Coburg Rd N W Arm
**MARR FRANK A** prop Le Bon Marche millinery 273 Barrington h Marlboro Woods
Marr Frank H Capt b Marlboro Woods
Marr H L agent b 66 North Bland
Marr Michael upholsterer 68½ Argyle h 23 Falkland
Marr M Alva Miss h 84 S Park
**MARRIAGE LICENSE REGISTRY BIRTHS AND DEATHS OFFICE,** (J H Barnstead) Cheapside
*Marriott see also Marryatt*
Marriott Annie Miss emp Clayton & Sons b 336 Agricola
Marriott Arthur A (C A S C) b 113 Allen
Marriott Bertha Miss emp traffic dept M T & T Co b 115 Allen
Marriott Della Miss emp Moirs Ltd b Armdale
Marriott Edward city trav H H Marshall Ltd b 113 Allen

**Walsh & Egan** ELECTRICIANS. House Wiring a Specialty
ELECTRICAL SUPPLIES OF ALL KINDS
2-4 Argyle St., Phone Sackville 1838



Marriott Emma J (wid Albert) h 113 Allen
Marriott E emp B & H Ltd b 20 London
Marriott Freda Miss emp Moirs Ltd b Armdale
Marriott George b 113 Allen
Marriott Hazel Miss emp traffic dept M T & T Co Ltd b Armdale
Marriott Herbert R agt Prudential Life Ins Co b 113 Allen
Marriott James emp Brandram-Henderson Ltd h 20 London
Marriott James A stevedore (OAS) h 264 Chebucto Rd
Marriott Kenneth P tmstr h 82 Bloomfield
Marriott Leslie stevedore h 160 North
Marriott Myrtle Miss emp Globe Laundry b 99 Gerrish
Marriott Otis C blksmith 221 Quinpool Rd h 113 Allen
Marriott P L emp M T & T Co h Armdale
Marriott Rene timekeeper Halifax Relief Commission b 22 West
Marriott Stanley agt Prudential Ins Co b 71 Lawrence
Marriott Wesley truckman h 163 Beech
*Marryatt see also Marriott*
Marryatt Annie Miss b 336 Agricola
Marryatt Cyrus stevedore h 43 West
Marryatt Edmund C b 108 Beech
Marryatt Ella E (wid John) h 16 Bloomfield
Marryatt Ernest C emp Furness Withy & Co Ltd h 108 Beech
Marryatt Frank emp C N R b 16 Bloomfield
Marryatt Herbert grocer 225 North h do
Marryatt Hugh A clk Buckleys Ltd b 18 Bloomfield
Marryatt Jennie N Miss b 90 Duffus
Marryatt Joseph lab h 336 Agricola
Marryatt Joseph emp C W Outhit b Armdale
Marryatt Margaret (wid Everett) h 285 Quinpool Rd
Marryatt Peter tmstr Brookfield Bros Ltd h Armdale
Marryatt Peter boarding house 113 Lower Water h do
Marryatt Samuel W carp b 336 Agricola
Marryatt Zella S Miss steno b 90 Duffus
Marsden Frederick B opr Halifax & Bermudas Cable Co Ltd b 29 Tobin
Marsden James William clk P O rms 157 Granville
Marsden Jeremiah A emp Liquid Air Society h 27 Longard Rd
Marsden Thomas J emp Weeks Print h 29 Tobin
Marsh Clarench W h 3 Harris
Marsh Florie Miss b Y W C A 66 Hollis
Marsh Henry S h 17 Summit
Marshall Ada Mrs (widow) h 12 Jacob
Marshall Annie Miss b 38 Artz
Marshall Annie (wid Wm) h 168 Lower Water
Marshall Annie (wid George L) b 31 Creighton
Marshall Annie Miss tea packer b 168 Lower Water
Marshall Arthur medical student b 8 Black
Marshall Arthur J clk h 26 S Clifton
Marshall A Ernest buyer J & M Murphy Ltd h Portland Dartmouth
Marshall A W Miss clk R B of Canada (Buckingham St Branch )b 26 South Clifton
Marshall Benjamin customs clk Farquhar & Co Ltd b 175 Robie
Marshall Bessie Miss h 127 Maynard
Marshall Bessie Miss emp Mrs Marshall b 168 Lower Water
Marshall Bros (G R Marshall) New Method Wet Wash Laundry 185 Maynard
Marshall Charles H painter h 31½ Gottingen
Marshall Clyde S emp Evans & Young b 8 Black
Marshall C N Mrs (widow) h 6 Mott
Marshall Dolly Miss waitress Queen Hotel b Hollis House 69 Hollis
Marshall Edward h 110 Brunswick sum res Rockingham
Marshall Edward W barber 913 Barrington b 37 Artz
Marshall Frank emp David Roche & Co b 77 Gottingen
Marshall Frederick carp b 67 Sackville
Marshall Frederick city emp b 55 Maynard
Marshall George tmstr b 12 Endicott Ave
Marshall George H stevedore b 12 Jacob
Marshall Guildford R principal Chebucto Rd School h 8 Black
Marshall G Ross of Marshall Bros Res Stewiacke, N. S.
Marshall Hall student b 60½ Seymour
Marshall Hall S agt Dominion Life Assur Co rms Y M C A

Stewart MOTOR TRUCKS
W. WALTER WATT
91½ Lower Water Street
TELEPHONE SACKVILLE 699

**Murray & Stevens**

ELECTRICAL CONTRACTORS
Repairs Promptly Executed
535 BARRINGTON STREET
PHONE - - - SACKVILLE 965



Marshall Helen A B Miss mgr Marshall News Store 91 Gottingen b 250 do
Marshall Henry H of H H Marshall Ltd h 28 South Park
Marshall Henry W bkbndr Creighton & Marshall h 20 Louisburg
**MARSHALL H H LTD** art and fancy goods 16 George news stores 91 Gottingen and 135 Argyle wholesale news depot 96 Granville parcel delivery 52 Argyle fruit and confectionery 290 Barrington
Marshall James emp Halifax Shipyards b 12 Endicot Ave
Marshall James A of S A Marshall & Son h 76 Victoria Rd
Marshall James J emp Wm Stairs Son & Morrow Ltd h 307 Creighton
Marshall James L lab b 12 Endicott Ave
Marshall Jennie Miss b 127 Maynard
Marshall Jessie Miss b 131 North
Marshall John lab b 153 Barrington
Marshall John W mason h 6 Maynard
Marshall Leo dining car cond C N R b 41 Creighton
Marshall Lillian E Miss principal LeMarchant School b 51 Windsor
Marshall L cond N S T & P Co h 127 North
Marshall Maria (wid William) b 84 N Park
Marshall Mary (wid Joseph) h 9 Doyle
Marshall Mary Mrs (widow) b 55 Spring Garden Rd
Marshall Mary E Miss b 199 W Young
Marshall Mary Miss b 110 Brunswick
Marshall Mary M Miss student b 8 Black
Marshall Maude Miss emp Ungar's Laundry b 36 Artz
Marshall Patience (wid William) h 131 North
Marshall Samuel A jr of S A Marshall & Son h 95½ Windsor
Marshall Samuel L h 26 Bell Rd
**MARSHALL S A & SON** contractors and bldrs office rm 1 Keith Bldg shop and yard 15 Cunard
Marshall Terence W barber Halifax Hairdressing Parlor h 36 Artz
Marshall Wilfred M b 76 Victoria Rd
Marshall William cond dining car service C N R h 68 North
Marshall William stevedore b 12 Endicott Ave
Marshman Eugene (OAS) h 83 Brunswick
*Marsters see also Masters*
Marsters Emma M S (wid Douglas) matron Y W C A Dormitory 83 College h do
Martell Albert elecnt Dockyard h 18 Bishop
Martell Alice Miss emp Moirs Ltd b 32 Dresden Row
Martell A E barber Muir & Meagher rms 20 Bedford Row
Martell Hilda b 50 Almon
Martell Benjamin tmstr McKenzie Coal Co
Martell Carrie Miss emp Moirs Ltd b 1½ Morris
Martell Charles F clk P O (OAS)
Martell Daniel lab h 32 Dresden Row
Martell Doffis emp C N R h 73 Granville
Martell Edmund h 10 Salter
Martell Edwin b 50 Bloomfield
Martell George lab b 122 Lower Water
Martell Henry W driver Halifax Transports Ltd h 54 Lower Water
Martell James emp City Works b 179 Gottingen
Martell Jennie b 134 Morris
Martell Joseph P painter b 100 Lower Water
Martell Lawrence emp N & M Smith Ltd h 74 Sackville
Martell Louise Miss waitress Queen Hotel b do
Martell Queenie Miss clk Herald & Mail b 50 Bloomfield
Martell Raymond mason emp W F Mahon & Co b 33 Falkland
Martell Robert H b 50 Bloomfield
Martell Samuel E optician h 50 Bloomfield
Martell Sophia Miss waitress Queen Hotel b do
Martell Sophia Miss emp Moirs b 4 Bishop
Martell Thomas emp SET b 1½ Morris
Martell Victoria Miss emp Moirs Ltd b 4 Bishop
Martell Virginia Miss domestic Glendale Hotel b do
Martell Wallace emp Foley Bros b 6 Inglis
Martell Wilbert T emp T P McCartney b Royal Hotel
Martell Wilfred chauffeur b 32 Dresden Row
Martell William (OAS) b 6 George
Martelline A boot and shoe repairing 22 Jacob h do
Martello Tower Wm Smith caretaker Point Pleasant Park
Martin Ada Miss clk Wood Bros Ltd b 125½ Shirley
Martin A emp B & H Ltd b 143 Agricola
Martin A S emp Farquhar & Co
Martin A V emp Libby McNeill & Libby h 193 Brunswick
**MARTIN BALFOUR** of Martin & Moore Ltd b 129 Windsor
Martin Barbara T Miss steno b 90 LeMarchant
Martin Bernard lab Dockyard b 78 Duncan

JAS. D. WALSH Prescription Specialist
SPRING GARDEN ROAD



Martin Bernard stevedore (OAS) h 3 Charles
Martin Bert stevedore h 32 Maitland
Martin Catherine (wid Samuel) h 31 Compton Ave
Martin Cecelia R Miss nurse Hazelwood Hospital b do
Martin Charles (OAS) h 46 West
Martin Charles barker Moirs Ltd b 1 Allen
Martin Charles F emp G S Campbell & Co h 58 S Park
Martin Clara Miss emp Moirs Ltd b 25 N Park
Martin Cyril (OAS) b 58 S Park
Martin Edward bomb R C G A b do
Martin Edward lab h 87a St John Ave
Martin Edward waiter C N R h 14 Fawson
Martin Edward stableman City Works h Bell Rd
Martin Ernest carp b 25 Almon
Martin Ferdinand Peter student b 129 Windosr
Martin Francis lab h 25 Lower Water
Martin Frank agt London Life Ins Co h King Dartmouth
Martin Frederick porter A J Grant & Co h 115½ Creighton
Martin Frederick W jeweller Cooley Bros b 395 Barrington
Martin George b 7 Maitland
Martin George lab Dockyard b 14 Duncan
Martin George emp Moirs Ltd h 144 Grafton
Martin George h 110 Hollis
Martin George A carp h 57½ Allen
Martin George M emp Shoe Hospital b 79 Cornwallis
Martin Gerald emp Dockyard b 36 Birmingham
Martin George R stevedore h 144 Grafton
Martin Harry carp Dockyard h 8 Almon
Martin Henry emp J L Wilson b 110 Hollis
Martin Ida M Miss clk Bank of Montreal rms 181 S Park
Martin Isabel M Miss tchr Quinpool Rd School b 97 Henry
Martin James stevedore h 80 Bilby
Martin James laborer h 56 Maine Ave
Martin James agt Singer Sewing Machine Co h 15 Hurd
Martin James (OAS) b 57 Allen
Martin James emp City b 58b Fredericton Ave
Martin James F clk Wm F Martin b 78 Falkland
Martin James T clk P O b Dartmouth
Martin James W plumber h 45 McDonald
Martin John lunch room 1 Bell
Martin John A emp Martin & Moore Ltd b 129 Windsor
Martin John Patrick vice principal St Patrick's Boys School b Dartmouth
Martin Joseph checker h 769 Barrington
Martin Joseph stevedore b 38 Starr
Martin Joseph A mfrs agt 89½ Edward h do
Martin Josephine Miss clk Metropolitan Life Ins Co b 15 Hurd
Martin J Arthur bkpr McDonald Construction Co Ltd h 98½ Edward
Martin Kate Lieut S A Maternity Hospital 280-282 Tower Rd h do
Martin Leo emp Imperial Oil Ltd b 848 Barrington
Martin Lilllian C Miss b 78 Falkland
Martin Louis C b 58 S Park
Martin Margaret (wid Daniel) h 90 LeMarchant
Martin Margaret (wid Frederick) b 14 Poplar Grove
Martin Marian Miss emp Moirs Ltd b Windmill Rd Dartmouth
Martin Mark emp G A Perrier h 126 Cedar
Martin Mark (OAS) b 14 Duncan
Martin Mary Miss h 3 Cornwallis Lane
Martin Mary Miss mlnr b 15 Hurd
Martin Mary Miss domestic b 3 Morris
Martin Mary (wid Frances) h 14 Duncan
Martin Mary Miss clk R G Morton h 31 Compton Ave
Martin Mary A Miss steno A D M S Dist Hdqtrs b 58 South Park
Martin Mary E Miss b 129 Windsor
Martin Matilda Miss typist Dom Molasses Co b King Dartmouth

MARTIN & MOORE LTD,, Painters and Decorators
653-657 Barrington, north of Jacob,
Phones Sackville 2280-2281
(see ad below)

Martin & Moore Limited
Painters, Decorators and Glaziers,
Wall Paper, Glass, Etc.
653-657 BARRINGTON
North of Jacob
PHONES SACKVILLE 2280-2281

Murray & Stevens Electrical Contractors. Repairs Promptly Executed
535 Barrington Street. - - Phone Sackville 965

Stewart MOTOR TRUCKS
W. WALTER WATT
91½ Lower Water Street
TELEPHONE SACKVILLE 699

Murray & Stevens Electrical Contractors. Repairs Promptly Executed
535 Barrington Street. - - Phone Sackville 965

WILLIAM F. BLANK Billiards and Pool
WHOLESALE TOBACCONIST AND SUNDRIES
579-583 BARRINGTON STREET



Martin May Miss slsldy Mahons Ltd b 7 Inglis
**MARTIN MELNOETTE P,** of Martin & Moore, b 129 Windsor
Martin Peter grocer 160 Queen h 89 Birmingham
Martin Peter stevedore h 89 Walnut
**MARTIN PETER F (M P)** of Martin & Moore, h 129 Windsor
Martin Raymond T slsmn Moirs Ltd b 80 Bilby
Martin Raymond V b 58 S Park
Martin Renford L (C A) acct Wm Stairs Son & Morrow Ltd, h 109 Edward
Martin Richard (O A S) b 14 Duncan
Martin Richard R h 78 Duncan
Martin Rita Miss emp S J Etter b 116 Maitland
Martin Rita B clk E Hopkins b 57 Allen
Martin Robert (O A S) h 4a Maine Ave

**MARTIN SENOUR CO LTD,**
**Paints and Varnishes,**
**W P Walsh, mgr**
**645-647 Barrington**

Martin Stewart emp Moirs Ltd h 94r Sackville
Martin S M emp T C Allen & Co Ltd
Martin Thomas D dredge opr Beazley Bros Ltd, b 90 LeMarchant
Martin Thomas Leo baggage master b 80 Bilby
Martin Thomas W (O A S) h 33 Agricola
Martin Virginia Miss clk H A Hallett b 19 Morris
Martin Walter barber (O A S) h 8 Almon
Martin Walter opr Western Union Tel Co b 80 Bilby
Martin William h 112½ Queen
Martin William emp Robin Jones & Whitman h 848 Barrington
Martin William lab h 188 Market
Martin William lab Holy Cross Cemetery b 112½ Queen
Martin William tmstr G E Cook 228 Argyle, h 658 Robie
Martin William stevedore b 32 Maitland
Martin William A switchboard installer M T & T Co b King Dartmouth
Martin William C foreman Hillis & Son Ltd b 90 LeMarchant
Martin William F grocer 23 Maynard h 78 Falkland
Martin William James clk C N R h 67 Agricola
Martin William J (O A S) b 8 Almon
Martin W F clk Eastern Canada Savings Co b 126 Cedar
Martinuck A cleaner N S T & P Co
**MARVEN J A LTD,** Biscuit mfrs R H Gilmore mgr, Head office Moncton N B Branch 640 Barrington
Marvin Miss Isabel clk N S Furnishing Co b Dartmouth
Marvin Sarah (wid John) W h 46 Victoria Rd
**MARYLAND ASSURANCE CORPORATION,** Stayner & Hart Ltd gen agts 60 Bedford Row
**MARYLAND CASUALTY CO,** Stayner & Hart gen agts 60 Bedford Row
Maryweather William rms 427 Brunswick
Masby Howard emp M T & T Co b 39 Blower
Masey Thomas (O A S) b 20 Belle Aire Terrace
Maskell Cecil cook b 181 Gottingen
Maskell Eva A Miss tchr Chebucto Rd School b 66 Willow
Maskell Frank mariner b 66 Willow
Maskell Guy trav Davis & Fraser b 66 Willow
Maskell Ione b 181 Gottingen
Maskell John G milk dlr 66 Willow h do
Maskell Lindsay steward "Lord Kelvin" b 181 Gottingen
Maskell Peter W motorman N S T & P Co h 147 Duncan
Maskell Sydney cook "Lord Kelvin" b 181 Gottingen
Maskell Wilkie lab b 181 Gottingen
Mason Aileen Miss emp Moirs Ltd b 29 Almon
Mason Alfred lab b 65 Brunswick
Mason Andrew M carp b 62 Chebucto Rd
Mason Anna Miss h 25 Moran
Mason Miss Bernice b Y W C A 66 Hollis
Mason Bessie Mrs (wid) h 33 Dublin
Mason C emp cableman M T & T Co h 18 Blowers
Mason Daniel H repairer Halifax Nautical Instrument Co, h r St Georges Church
Mason De Witt sergt A M C Camp Hill Hospital b 157 Agricola
Mason Edward carp h 73 West
Mason George T plumber b 29 Almon
Mason G Lawrence cond h 86 Agricola
Mason Hannah grocer (wid Ed J) h 29 Almon
Mason Harold E mail clk C N R h 943 Barrington
Mason Hazel Miss emp Clayton & Sons b 29 Almon
Mason Ira G h 18 Willow
Mason James Angus boot and shoe repairer 46 Gottingen h 114 Cedar
Mason James E printer Royal Print & Litho Ltd h 31 Brunswick
Mason John W porter Halifax Hotel b 101 Agricola
Mason Louisa Miss drsmkr b 128 Preston
Mason Margaret Mrs (wid Joseph) b 43r Brunswick
Mason Marion Miss clk b 154 Brunswick
Mason Mary (wid Edward W) b 110 Pepperell
Mason Mearle Miss steno Murray McKinnon & Daley b Y W C A 66 Hollis
Mason Orval b 37 N Park


BOUTILIER'S LIMITED FISH MERCHANTS
30 BEDFORD ROW PHONES SACKVILLE 706, 707, 708, 709



Mason Ottone confec 304 Upper Water h 306 do
Mason Pearl Miss emp Moirs Ltd b 66 Hollis
Mason Peter B carp h 157 Agricola
Mason Roy tmstr b 154 Brunswick
Mason Russell H lab h 90 Duffus
Mason Samuel musician Acker's Theatre h Wellington Barracks
Mason Sarah (wid Ephraim) h 110 Maynard
Mason Stanley L (O A S) b 29 Almon
Mason Stella Miss emp Moirs Ltd b 19 Barrington
Mason William metal worker James Donohue, b 1018 Barrington
Mason William P (O A S) b 27 Lady Hammond Rd
Masonic Hall (J Edward Webster) 13-15 Salter cor Granville
Massey Harris Co Ltd, A L Melvin mgr, Farm Impl 21-23 Bedford Row
Massey James A preventive officer H M Customs h 24 Louisburg
Mastrokalos George waiter American Restaurant 141 Hollis b do
Matatall Blanch Miss opr b 27½ Spring Garden Rd
**MATHERS & DOULL,** (R Evatt Mathers Arthur E Doull) Physicians 34¼ Morris
**MATHERS FREDERICK F,** deputy Attorney General h 19½ Payzant Ave
Mathers Harry I, of I H Mathers & Son, h 359 Quinpool Rd
**MATHERS ISAAC H,** (R S O) asst receiver gen Dominion Savings Bank h 89 Victoria Rd
**MATHERS I H & SON,** consulate Norway Denmark Russia com mer Pickford & Blacks Wharf 51 Upper Water
Mathers John mach W & A Moir
Mathers R Evatt Dr of Mathers & Doull 34¼ Morris sum res Jollimore
Matheson Arthur painter Shipyards b 25 Cunard
Matheson Benedict b 41 Massachussetts Ave
Matheson Bessie Miss b 4 Harvard
Matheson C messenger S E T b 41 Massachussetts Ave
Matheson David emp H M Dockyard b 5 Lundy's Lane
Matheson Donald J science tchr Halifax Academy h 13½ Henry
Matheson Duncan M prin Alex MacKay School h 41 Massachussetts Ave

R. N. McDONALD
The People's Grocer
HIGH-CLASS
Groceries, Flour and Feeds
CORNER ARCYLE AND JACOB STREETS

Matheson Eleanor emp M T & T Co b 24 Edincott Ave
Matheson Elizabeth E Miss h 127 Agricola
Matheson Erold, emp C N R b 24 Edincott Ave
Matheson Gordon emp Moirs Ltd b 41 Massachussetts Ave
Matheson Harry jr clk A & W MacKinlay Ltd b 4 Harvard
Matheson Ivah Miss steno "B" Unit S C R b 16 Hollis
Matheson John (O A S) b 142 Preston
Matheson John F cond b 24 Brunswick
Matheson Julie M (wid Neil) b 4 Harvard
Matheson Lloyd E Casino Theatre b 24 Edincott Ave
Matheson Mary Miss steno Nova Scotia Board of Censors b 4 Harvard
Matheson Roderick D clk Bank of Montreal rms Bank Chamber
Matheson Roy clk Dale & Co Ltd b 4 Harvard
Matheson Vernon emp Moirs Ltd b 41 Massachussetts Ave
Matheson Wallace lab h 24 Endicott Ave
Matheson William lab h 10 Connolly Place
Matheson W Henry foreman manf dept A & W MacKinaly Ltd h 4 Harvard
Matthews A J, storehouseman Dockyard h Dartmouth
Matthews Annie (wid James) h 1 Hennessy
Matthews Harold D clk Canadian Rubber System (Maritime) Ltd b 1 Hennessy
Matthews Harry A emp Dom Rubber Systems b 1 Hennessey
Matthews James shipper A M Bell & Co b Dartmouth
Matthews Neil porter Queen Hotel b 21 Morris
Matson George emp Halifax Vulcanizing Works b 81 Morris
Matson Stanley J drug clk b 122 Dresden Row
Mattar George K dry goods 40 Maitland h 38 do
Mattey Percy cook b 85 Hollis

Northern Electric Company, Ltd.
67 Upper Water St., HALIFAX
Phone Sackville 2420, 2421 & 744

Stewart MOTOR TRUCKS
W. WALTER WATT
91½ Lower Water Street
TELEPHONE SACKVILLE 699

**G. M. SMITH & CO., LTD.** UMBRELLAS AND PARASOLS.
481-483 BARRINGTON STREET.



**Sovereign Lime Juice and Sovereign Syrups**
Guaranteed from Fruit Juices
PURE AND WHOLESOME

Mattheson Alice (wid J R) h 646 Robie
Mattheson Gertrude b 646 Robie
Mattheson Ralph elect b 646 Robie
Mattheson Myrtle opr M T & T Co b 646 Robie
Matthias Brother St Patrick's Home b 86 Mumford Rd
Mattison James b 655 Barrington
Mattison William opr C P R Telegraph Co h 1 Linden
Maurice Josephine Miss Monotype opr Royal Print & Litho Ltd, b 6 Fawson
Mauser Leona tel opr Queen Hotel b 1 N Park
Mawhinney Harry jeweller rms 97 Hollis
Maxner Ruth (wid Percy W) h 152 Windsor
Max's Department Store 68-72 Gottingen
Maxwell David N cleaner and prssr 158 Gottingen h 27 Bauer
Maxwell Douglas elect C N R Round House h 76 Jubilee Rd
Maxwell Douglass J capt 12 Jubilee Rd
Maxwell Edward contractor and bldr 79 Jubilee Rd h do
Maxwell Edward (O A S) b 3 Carteret
Maxwell Emily Miss steno McLean Paton Burchell & Ralston, b 3 Carteret
Maxwell Jessie M Miss tchr LeMarchant St School h 3 Carteret
Maxwell Lizzie (wid Frank) b 182 Tower Rd

**MAXWELL'S LTD,**
**Established 1874, Merchant Tailors, 132 Granville Phone Sackville 869**

Maxwell Miss May city manager Spirella Corset Co Ltd, rms 7 Davidson Bldg
Maxwell Sydney, of Hfx Garage Co, 157 Maynard, b 7 Jubilee Rd
May Agnes (wid Charles) nurse h 60 North
May Charlotte emp Green Lantern b 23 Artz
May Claude W clk Furness Withy & Co Ltd b 60 North
May Hilda M Miss steno headqrts office b 60 North
Mayes E B ad setter Morning Chronicle b 258 Gottingen
Mayflower Curling Rink Henry Cream caretaker 180 Agricola
Mayflower S & B Society 71 Cornwallis
Maynard G L sergt Hdqtrs office b R A Park
Maynard Harry emp Halifax News Co b Bedford
Maynard Willard foreman Rhodes Curry Co b 153 Barrington
Mayo James stevedore b 94 Argyle
Mayo Thomas foreman Deepwater h 28 George
Mayo William Lab h 70½ Cornwallis
Mayo Burton printer Chronicle b 258 Gottingen
Meaden Edward seaman b 19 Agricola
Meaden Simon grocer 17 Agricola h 19 do
Meaden William (O A S) b 19 Agricola
Meadow Beatrice Miss clk Royal Bank b 12 Henry
*Meagher see also Maher and Marr*
Meagher Alice Miss emp T C Allen & Co b 15½ Black
Meagher Annie A Miss tailoress b 25½ Spring Garden Rd
Meagher A T city trav Wm Stairs Son & Morrow h 30 Hunter
Meagher Edward sr h 25 LeMarchant
Meagher Edward John seaman H M C S "Niobe" b 137 North
Meagher Edward J car foreman C N R h 137 North
Meagher Edward M car cleaner C N R b 137 North
Meagher Ella b 25 LeMarchant
Meagher Ellen (wid John) h 146 Argyle
Meagher Geoffrey M baker 49 John h 596 Robie
Meagher Harold J (staff sergt) b 41½ Charles
Meagher H driver C P A S C b Glacis Barracks
Meagher James plumber b 26 West
Meagher James jr b 26 West
Meagher James foreman elect Dockyard h 10½ Almon
Meagher James F sr truckman h 26 West
Meagher John car inspt C N R Roundhouse
Meagher John lab 26 West
Meagher John F tmstr h 3 Polar Place
Meagher John H mason b 218 North
Meagher John J of Muir & Meagher h 13 Bauer
Meagher John N clk P O h N W Arm
Meagher John T carriage bldr h 41½ Charles
Meagher Katie Miss tailoress Clayton & Sons b 25 LeMarchant
Meagher Lawrence (O A S) b 47 Cunard
Meagher Lawrence sr h 47 Cunard
Meagher Margaret (wid John) h 25½ Spring Garden Rd
Meagher Margaret Miss tailoress Clayton & Sons b 25½ Spring Garden Rd

**FRISCO CAFE** The Best Meals for :: the Least Money :: **Open all the Time**
62 SACKVILLE, CORNER ARGYLE - - - PHONE SACKVILLE 1646



Meagher Mary E Miss steno Robertson & Meagher b 25½ Spring Garden Rd
Meagher Michael baker h 167 Brunswick
Meagher N H Hon h 42 Morris
Meagher Patrick lab b 25 LeMarchant
Meagher Patrick J lab b 25½ Spring Garden Rd
Meagher Patrick J clk P O b 146 Argyle
Meagher Thos F blksmth C N R b 137 North
Meagher Thomas Jos N barrister of Robertson & Meagher sum res Bedford
Mears Frank emp Dockyard b 283 Brunswick
Mechanical Science School 11 Cunard
Mechanics Hall 147 Granville
Meckle J W h 6 West
Medcalf J D com trav rms Grosvenor
Medge John lab h 64 Prince
Medley Rebecca Miss charwoman h 180 Maynard
*Meehan see also Mihan*
Meehan Annie Miss emp Moirs Ltd b 31 Spring Garden Rd
Meehan Annie (wid Dennis) h 75 Queen
Meehan Bessie emp Moirs Ltd b 31 Spring Garden Rd
Meehan Edward S 2nd eng S S "Lord Kelvin" h 9 Maitland
Meehan E Miss clk Bens Ltd b 31 Spring Garden Rd
Meehan Frank plumber b 66 Agricola
Meehan Harry carp h 67 Agricola
Meehan Hilda Miss emp Orpheus Theatre b 6 Hurd
Meehan James asst storeman Dockyard b 75 Queen
Meehan James sr b 9 Maitland
Meehan James F shipper h 9 Welsford
Meehan Jane (wid David) h 31 Spring Garden Rd
Meehan Joseph F lab Dockyard 75 Queen
Meehan J Herbert Police Sergt h 14 Dresden Row
Meehan Lawrence J buyer Mahons Ltd h 55 LeMarchant
Meehan Mabel Miss F steno C N R b 63 Agricola
Meehan Mamie Miss b 31 Spring Garden Road
Meehan Margaret Miss steno b 9 Welsford
Meehan Margaret E Miss steno I B Shaffner Co Ltd, b 63 Agricola
Meehan Michael sr b 36 Carleton
Meehan Michael J cond dining car C N R b 36 Carleton
Meehan Sadie Miss emp Moirs Ltd b 31 Spring Garden Rd

**See WATSON**
**For Your Drug Wants**
3 Stores { 15 Jacob Street
98 Gottingen Street
196 Agricola Street
**H. A. WATSON, Prop.**

Meehan William mach b 9 Maitland
Meehan William truckman h 222 Gerrish
Meehan William jr truckman b 63 Agricola
Meehan William F truckman h 63 Agricola
Megeney Minnie E (wid Richard B) h 987 Barrington
Megho Melmo baker Moirs Ltd 1 Bell
Meighan John h 818r Barrington
*Meisner see also Misener*
Meisner Carrie Miss clk Wood Bros Co Ltd b 184 Jubilee Rd
Meisner Olivia B Miss emp M D & C Co b 184 Jubilee Rd
Meisner William piano mover Willis Piano Co b 845 Barrington
Meisner Gladys emp V Patkavitch b 549 Barrington
Melanson Herbert longshoreman h 4 Kent
Melanson Jack b 32 Queen
Melanson Mary Miss clk Herald & Mail b Hiddenhurst
Melbourne Mrs (wid William) h 51 Brunswick
Meldrum Twining Motorman N S T & P Co b 2 Williams
Melhaman Miss Blanche cashier b 14 Mitchell
Melhaman Etta (wid John) h 14 Mitchell
Melhuish Wm sailor h 673 Barrington
Melin Joseph M emp M T & T Co b 173 Barrington
Melitides Alexander N fruit and confec 148 Hollis h 110 Preston
Melitides Arest fruit and confec 199 Brunswick b 116 Cedar
Mellish Catherine Miss steno McInnes Jenks Lovett & Kenny b 172 Robie
Mellish Eugene clk P O h Chocolate Lake
Mellish Humphrey Judge h 31 Hollis
Mellish James R Loose Leaf Dept Royal Print & Litho Ltd h Bedford
Melnyk M lab b 1 Bell
Melville Percy Roy baker Moirs Ltd b Octherloney St Dartmouth
Melvin Arthur Gordon student b 294 Tower Rd

Stewart MOTOR TRUCKS
**W. WALTER WATT**
**91½ Lower Water Street**
**TELEPHONE SACKVILLE 699**

**John Strachan** All Classes Marine & War Risk Insurance
Adjuster of Marine Losses, and Notary Public.
Bedford Chambers - 74 Bedford Row



Melvin Arthur L of Melvin & Co agt Massey-Harris Co Ltd h 294 Tower Road
Melvin Cecil mach Massey Harris Co b 1 Prince William
Melvin Charles (O A S) b 1 Prince William
Melvin & Co (A L Melvin) hardware 69 Gottingen and 23 Bedford Row
Melvin Daniel checker Deepwater h 31 Willow
Melvin Ernest W clk P O b 13 Roberts
Melvin Frederick cooper Halifax Meal Mills Ltd h 13 Roberts
Melvin Geo F chauffeur h 39a St John Ave
Melvin Harry W sales mangr Bauld Bros Ltd h 15 Brenton
Melvin Jervis B shipper Crowell Bros Ltd h N W Arm
Melvin Joseph F installer emp M T & T Co b Armdale
Melvin Karl W emp Melvin & Co b 294 Tower Rd
Melvin May E Miss supervisor M T & T Co b 232 Gottingen
Melvin Minnie Mrs b 173 Barrington
Melvin Oscar E Pitman N S T & P Co h 67 Rhode Island Ave
Melvin Reginald D bkp W F Page b 362 Robie
Melvin Reuben printer Acadian Recorder h 232 Gottingen
Melvin Thomas emp City Works Dept h 7 Cornwallis Lane
Melvin Walter R (OAS) b 13 Robert
**MELVIN WILLARD** mgr Royal Bank (Bloomfield St Branch) b 31 Willow
Melvin William printer Acadian Recorder h 1 Prince William
Melvin William A (OAS) b 13 Roberts
Menard George sergt (OAS) h 61 Pepperell
Menchions Charles rate clk D A R b 11 Yukon
Menchions Mabel Miss clk Mahons Ltd b 11 Yukon
Menchions Norman (OAS) h 74 St John Ave
Menchions Miss Pearl b 11 Yukon
Menchions William cable foreman M T & T Co Ltd h 11 Yukon
Mengo Samuel lab b 93 Market
Mennett Jennie Miss b 18 Kent
Mennie M B clk Pickford & Black Ltd b 276 Creighton
Mercer James carp b 82 Brunswick
Mercer James lab h 54 London
Mercer James stevedore h 723 Barrington
Mercer John emp C N R Roundhouse h 39b Maine Ave
Mercer Nathaniel emp Moirs Ltd b 114 Allan
Mercer Susie (wid Robert) h 92½ Chebucto Rd
Mercer William carp b 82 Brunswick
*Merchant see also Marchant*
**MERCHANTS BANK OF CANADA** R G Sare mgr 121-125 Granville
Merchants Causalty Co dist mgr Miss R M Florence rm 52 Metropole Bldg
**MERCHANTS GUARANTEE ASSOCIATION LTD,** reporting and collecting agents 58 Bedford Row
Merkle John blksmith Dockyard b 74 Wellington
Merley William h 86 Hollis
Merlin Arthur fireman Moirs Ltd h 131 Creighton
Merlin Charles carp h 315 South
Merlin Charles coachman h 315 South
Merlin Earl clk b 83 Mass Ave
Merlin Emma (wid Daniel) b 83 Mass Ave
Merlin Eva Miss clk L Clyde Davidson & Cob Mott Dartmouth
Merlin Florence (wid Edward) b 55 Queen
Merlin Frederick emp Royal Print & Litho Ltd b Herring Cove Rd
Merlin George fisherman h 858 Barrington
Merlin George W tailor Robinsons Clothes Store h 42 St John Ave
Merlin Gerald painter (OAS) b 858 Barrington
Merlin James (OAS) h 21b St John Ave
Merlin James A candy maker Moirs Ltd h 131 Creighton
Merlin James C of James C Merlin & Son h 252 Gottingen
Merlin James C & Son planing mills 149-155 Maynard
Merlin John b 270 Quinpool Rd
Merlin Martin stevedore h 3 Cunard Court
Merlin Martin L mach Dockyard b 3 Cunard Court
Merlin May Miss forelady Ungar's Laundry b 858 Barrington
Merlin Rita Miss emp Moirs Ltd b Mott Dartmouth
Merlin Robert band sawing and turning 151 Maynard h 1 Belle Aire Terrace
**MERLIN ROBERT F** provincial manager The Travelers Insurance Company of Hartford Conn h 195 Oxford
Merlin Rupert G of James C Merlin & Son b 252 Gottingen
Merlin Sadie Miss emp T C Allen & Co b 315 South
Merlin Susannah (wid William) h 19 Poplar Grove
Merlin William carp b 79 Grafton
Merrell Edwin Clay Vice Consul U S Consular Service h 203 South Park
Merrick Janet Miss b 80 Shirley
Merrick John R b 80 Shirley
Merrick Mary R Miss steno Robin Jones & Whitman b 80 Shirley
Merrick Thomas jr emp W & A Moir b 80 Shirley

**M. E. GIFFIN**
**DESIGNER AND TAILOR**
**TELEPHONE SACKVILLE 2786-J**

**THE UP-STAIR TAILORING SHOP**
**CLEANING AND PRESSING, Prompt Service**
**The Best Service. Moderate Prices.** **43 Sackville Street**



Merrick Thomas K asst bkpr W & A Moir b 80 Shirley
Merrick William K bkpr Robin Jones & Whitman b 80 Shirley
Merrigan Mary Miss emp J E Morse & Co b 31 Artz
Merrigan Mary (wid William ) h 31 Artz
Merrigan Michael waiter C N R b 31 Artz
Merrill John Edward sergt major C A P C rms 40 Artz
Merritt Charles A (OAS) h 185 Oxford
Merry Charles A b 33 Lawrence
Merry S oiler Foley Bros Dredge "Cynthia"
Mersereau Charles C chief clk Comm Dept M T & T Co h 68 Morris
Messey Earl bkpr Wentzells Ltd b 125 Cunard
Merson Edwin chauffeur Orpheus Taxi Service b 877 Barrington
Merson Emery emp Silliker & McMann b 592 Gottingen
Merson Harold chauffeur Orpheus Taxi Service h 64 Maynard
Merson Henry farmer h 592 Gottingen
Merson T W mgr Orpheus Taxi Service h 871 Barrington
Merson Nina b 592 Gottingen
Merson Rachel Miss grad nurse b 348 Gottingen
Merson Thomas E piano mover h 877 Barrington
Merson Thomas W h 877 Barrington
Merson Wilfred chauffeur Orpheus Taxi Service b 877 Barrington
**MESSERVEY ALBERT F,** clk of Works h 33 Willow
Messervey Albert G barber 4 Buckingham h 25 Yale
Messervey Byran emp Buckley & Co b 120 N Park
Messervey Clyde barber b Royal Hotel
Messervey Dorothy Miss steno Dockyard b 33 Willow
Messervey Edna b 154 Pepperell
Messervey Edna Miss emp Alfred Whitman b 58 Tower Rd
Messervey Francis emp M G Myers b 57b St John Ave
Messervey Frank tmstr b 154 Pepperell
Messervey Frederick clk b 33 Willow
Messervey Harry D clk William Robertson & Son h west side N W Arm
Messervey Herbert L barber h 99 Creighton
Messervey John mining eng b 33 Willow
Messervey Roy J meter foreman N S T & P Co
Messervey Theresa Miss emp Moirs Ltd b 14 Hurd
Messervey Walter E clk City Market h h 154 Pepperell
Messervey William stevedore h 116 N Park
Mestre Christopher clk Pickford & Black h 276 Creighton
Meteorological Observatory (Fred P Ronnan) 101 Wellington
Methan Harry car cleaner C N R h 407 Agricola
Methven Joseph clk b 52 S Kline
Metlin Charles laborer h 54a Mewburn Ave
Metlin Robert H carp h 38 Chestnut
Metopole Building S Publicover janitor 193 Hollis
**METROPOLITAN LIFE INSURANCE CO OF NEW YORK** Simpson Orr Supt 4th floor Dennis Bldg 108 Granville Phone Sackville 175
Metzler Edward painter h 3 Bauer
Metzler Fannie (wid James M) h 183 Barrington
Metzler Florence Miss nurse b 306½ Morris
Metzler Frederick P tailor W F Page h 17 Allen
Metzler Minnie Miss clk b 46 West
Metzler George J buyer Wm Stairs Son & Morrow Ltd h 23 Coburg Rd
Metzler George J B h 39 Brenton
Metzler George N painter h 478 Robie
Metzler Harold J clk Guildford & Sons b 23 Coburg Rd
Metzler Margaret Mrs h 310 Barrington
Metzler Mary Miss clk b 3 Bauer
Metzler Mary H Miss music tchr b 39 Brenton
Metzler Minnie Miss clk b 46 West
Metzler Robert J clk b 23 Coburg Rd
Metzler Rupert H of F B McCurdy & Co c-o Halifax Club
Meyer Frederick W clk Registrar of Shipping Custom House h 148 Robie
Meyer Katie Miss tailoress W F Page b 148 Robie
Meyer Patrick pipe fitter (OAS) b 148 Robie
Meyer William P grocer 144 Argyle h 1 Annandale
Meyers Frank B seaman b 283 Brunswick
Michael Mary Sister tchr St Patrick's Girls School b 321 Brunswick
Mickle Cassie Mrs b 4 West

**Stewart MOTOR TRUCKS**

**W. WALTER WATT**
**91½ Lower Water Street**
**TELEPHONE SACKVILLE 699**

WHEN IN HALIFAX STOP AT The NOROCA Cor. Sackville & Argyle Sts. Telephone Sackville 554
Accommodation 30 Guests. - - Dining Room in Connection
J. D. KENNEDY, Manager. -:- N. J. RIGGS, Proprietor

Micklewright Eva Miss tel opr Robin Jones & Whitman b Melville Cove N W Arm
Micklewright Frederick W Captain h Melville Cove N W Arm
Micklewright Sidney sergt C A P C b Melville Cove N W Arm
Middleton Florence Miss b 18 South Bland

**MIDDLETON J R**
**Representative Copeland-Chatterson Co Ltd**
**Phone Lorne 1744**
**h 139 Almon**
**(see card in classified)**

Midgett Walter chief shipwright H M S Niobe h 12 Black
Miekle Charles F upholsterer and furniture dlr 92 Wellington h do
Mielke Frederick J clk Imperial Oil Ltd b 92 Wellington
Mielke Gerald C asst clk G S Campell & Co b 92 Wellington
Mielke H J teller Merchants Bank of Canada b 92 Wellington
Might Frederick mason rms 427 Brunswick
*Mihan see also Meehan*
Mihan Jouanna (wid Peter) h 19 Elm
Mihan John P carp b 19 Elm
Mikulork O lab b 1 Bell
Miles Albert h 148 Upper Water
Miles Harry F barracks warden h 11 Fredericton Ave
Miles Hilda C Miss bkpr Merchants Guarantee Association Ltd b 133 Duncan
Miles John E carp Dockyard h 272 Maynard
Miles Laura (wid William) h 131½ Duncan
**MILES LORNE A** mgr N D & C Co h 276 Robie
Miles Mary E Miss emp Clayton & Sons b 26 Spring Garden Rd
Miles William H mgr J M McLellan h 26 Spring Garden Rd
Milford Dairy J W Morris prop 45 Lawrence
Milford Leonard salesman b 14 Allen
Milgate Raymond I surveyor R W McKenzie h 128½ Henry
Military Depot (Wellington Barracks) Lt Col McRae O C Gottingen
Military Gymnasium Cogswell
**MILITARY HEADQUARTERS OFFICE M D No 6** R A Park Sackville
**MILITARY HOSPITAL (STATION HOSPITAL)** Cogswell cor Gottingen
Military Magazine H M Dockyard
**MILITARY SERVICE ACT** E Hart Nichols Registrar 121 Hollis
Miller Horace Sergt Major h Fern 6 Ave
Miller Adam L h 210 Gottingen
Miller Angus emp C N R h 60 Creighton
Miller Archibald T clk Farquhar Bros Ltd h 5 Fenwick
Miller Beulah Miss bkpr b 27 Birmingham
Miller Bridget (wid James) b 30 Atlantic
Miller Catherine Mrs (widow) h Bolderwood N W Arm
Miller Charles emp N S Fertilizer Co b Fairview
Miller Clara Mrs (widow) h 41 John
Miller Cyril W checker Halifax Shipyards Ltd b 27 Birmingham
Miller Elizabeth Mrs grocer 98 Cornwallis h do
Miller Ethel Miss clk b 230 Bayers Rd
Miller Eugene clk Lawrence Hardware Co b 187 South Park
Miller E Miss steno Claims Dept Halifax Relief Commission b 210 Gottingen
Miller E L clk Dale & Co b 258 South
Miller Florence Miss b Y W C A h 66 Hollis
Miller Frank student N S Technical School b Benson Court
Miller Frederick B sergt major C A S C h 94½ Allen
Miller Frederick C hostler C N R h 230 Bayers Rd
Miller George A foreman machinist Dockyard h 185 Gottingen
Miller George A jr emp W U T Co b 185 Gottingen
Miller Harold V mach b 210 Gottingen
Miller Harry chauffeur h 24 Rhode Island Ave
Miller Harry car elect C N R Roundhouse h 20 Lorne Terrace
Miller Henry H lieut h 39 Victoria Rd
Miller Howard A machinist h 21 June
Miller H W trav N D & C Co b Glendale House
Miller Jessie Miss emp W F Page b Y W C A 66 Hollis
Miller John car repairer C N R b 50 Almon
Miller John W policeman h 120 Brunswick
Miller J A city trav Penn Stationery Co b 109 Cedar
Miller Mabel Miss tailoress C Shipley & Co b 11 South Park
Miller Margaret (wid) h 41 Birmingham
Miller Maria (wid James) b 79 Market
Miller Mary A Miss drsmkr b 8 Linden
Miller Nettie Miss clk Brock & Paterson Ltd b 60 Lawrence
Miller Prescott shoemaker 109 Cedar
Miller Robert mech chauffeur h 286 Maynard
Miller Robert contractor h 57 Almon
Miller Stanley appren Farquhar Bros Ltd b 5 Fenwick
**MILLER VERNON L** phys of Harrison & Miller 105 Morris h do
Miller William engineer b 18 Chatham Ave
Miller William h 4 Gardencrest Apartments' Summer
Miller William peddler h 112 Creighton

**Murray & Stevens**

ELECTRICAL CONTRACTORS
Repairs Promptly Executed
535 BARRINGTON STREET
PHONE - - - SACKVILLE 965



Miller William F eng h 30 Atlantic
Miller William J machinist h 27 Birmingham
Miller W J bkr Payzant & King b King Dartmouth
Millett Ada L Miss clk Cooley Bros
Millett David G clk David H Millett b 235 Brunswick
Millett David H grocer 235-235½ Brunswick and 307½ Agricola h 235 Brunswick
Millett George app Burns & Kelleher b 235 Brunswick
Millett George tmstr h 79 Maine Ave
Millett George lab Dockyard h 34b Rhode Island Ave
Millett Lemuel emp Otis Marriott b 113 Allen
Millett May A Miss steno McInnes Jenks Lovett & Kenny b 172 Robie
Millett Ralph city trav Ganong Bros h 113 Morris
Millett Ralph S clk Condon's Ltd b 9 Inglis
Millett R M M O "B" Unit b Y M C A
Milley George W seaman S S Minorca h 40 John
Milligan Agnes Miss b 557 Gottingen
Milligan Alexander T clk S R Cossey & Co res Waverley N S
Milligan Archibald electn Dockyard h 557 Gottingen
Milligan Eva Miss steno Dockyard b 557 Gottingen
Millman E Miss emp Ungar's Laundry b 88 Maitland
Mills Annie b 149 Henry
Mills Anthony contractor h 97 Beech
Mills Charles A h 149 Henry
Mills Clarence chauffeur Automotive Supply Co b 94 Morris
Mills C A shipper Nielson & Mills b 149½ Henry
Mills David R cook h 277½ Gottingen
Mills Dorothy G Miss steno Can Westinghouse Co Ltd b 20 Brunswick
Mills Douglas trav F A Gillis Co Ltd h Dahlia Dartmouth
Mills Edith Miss steno Bank of Nova Scotia b 20 Brunswick
Mills Ethel R Miss nurse Camp Hill Hospital b 36 Walnut
Mills Garnett D carpenter b 5 Bauer
Mills Harold emp Moirs Ltd b 277 Gottingen
Mills Harold emp Wm Stairs Son & Morrow b 203 North
**MILLS HUGH O** of Nielson & Mills Ltd b 149½ Henry
Mills John b 277½ Gottingen
Mills Joseph musician Orpheus Theatre b 149 Henry
Mills Matthew circulation mgr Herald & Mail h 203 North
Mills Roscoe blksmith hlpr Dockyard h 173 Jubilee Rd
Mills Russell pipe fitter Longards Ltd h 203 North
Mills Walter E tmstr b 97 Beech
Mills Willett J trav Brock & Paterson Ltd b 149½ Henry
Mills William tmstr b 24 Hunter
Mills William A censor h 20 Brunswick
Mills Miss baker Moirs Ltd b 35 Upper Water
Milner Charles R C N h 112a North Park
Milner W B agent Dominion Archives mgr Royal Securities Corp Ltd h 33 South
Milsom Harold E clk Royal & Queen Ins Co b Dartmouth
Milsom J E acct district Auditor Dept M D 6 h Dartmouth
Milsom Reginald A capt (OAS) b 127 Coburg Rd
Milsom William emp frt shed h 11 Hennessey
Minard A repairman Robinsons Ltd
Mineff Steve emp Moirs Ltd b 251 Market
Minella Angelo baker b 225 Market
Minella Victor baker b 225 Market
Mingo Irene school tchr b 43 Spring Garden Rd
Mingrol Samuel emp Bedford Construction Co b 134 Creighton
**"MINIA" CABLE STEAMER** W U T Co Wharf 215r Lower Water
**MINNESOTA UNDERWRITERS AGENCY (AUTOMOBILES)** A J Bell & Co agts 105 Hollis
**MINSHULL A H,** mgr real estate dept Eastern Trust Co 184 Hollis h Bedford
Mintus Barbara (wid Stanley) h 5 Gerrish Lane
Miousse Thomas J cook h 116 Almon
Miousse L lab Robinsons Ltd b 116 Almon
Mirissis George of Halifax Cigar Co 154 Hollis h 152 do
Mirissis George confectioner h 29 Sackville
Misener Alfred blksmith A & W Moir h 239½ Creighton
Misener Amos emp Otis-Fensom Co h Dartmouth
Misener Annie (wid William J) h 845 Barrington

**WHEN IN HALIFAX STOP AT The NOROCA**
Cor. Sackville & Argyle Sts. Telephone Sackville 554
Accommodation 30 Guests. Dining Room in Connection
J. D. KENNEDY, Manager. - - N. J. RIGGS, Proprietor

**Stewart** MOTOR TRUCKS
W. WALTER WATT
91½ Lower Water Street
TELEPHONE SACKVILLE 699

COATES ELECTRO PLATING PLANT All Kinds of Plating and Refinishing
FACTORY FOOT OF GEORGE STREET
Halifax Agents: COOLEY BROS., 395 Barrington St.
Phone, Sackville 734 House Phone, Harbor 431-R

EUG. BELAIR Decorator-Contractor
56 ALMON ST Paperhanging and Sign Writing



Misener Elizabeth (wid James) h 10½ Maynard
Misener James b 75 Lower Water
Misener James farmer W B Piercey b 256 Dutch Village Rd
Misener James E grocer h 16 Bauer
Misener Katherine R Miss steno Furness Withy & Co Ltd b Dartmouth
Misener Stanley bkpr b 239½ Creighton
Misener William stevedore h 35 Cunard
Mison Albert farmer h 183 Market
Missions Arthur gardener h 10 Quinn
Missions A installer emp M T & T Co b 10 Quinn
Mission Houses 131 Maynard 91 Brunswick 155 Market
Mitchell Andrew lab b 244 S Bland
Mitchell Archibald D collector H M Customs h 33 South
Mitchell Arthur B of G P Mitchell & Sons Ltd 3 Prince b Grosvenor Hotel
Mitchell Austin H prop Strand Barber Shop h 193 Creighton
Mitchell Bayfield stevedore h 65 Brunswick
**MITCHELL B L** acting mgr Royal Bank of Canada h 283½ South
Mitchell Carl clk Halifax Taxi Cab Co b 23½ Spring Garden Rd
Mitchell Carrie Miss b 279 Jubilee Rd
Mitchell Charles foreman Rigger Drydock h 22 Cabot
Mitchell Charles C (OAS) b 242 Tower Rd
**MITCHELL CHARLES H** director W & C H Mitchell Ltd h 242 Tower Rd
Mitchell Colin P storekpr T A S DeWolf & Co h 324 Agricola
Mitchell Cyril agent London Life rms Y M C A
Mitchell C M corpl C A P C b 39½ Yukon
Mitchell Donald h 14 Smith
Mitchell Edward clk A Hobrecker b Portland Dartmouth
Mitchell Edward seaman b 46 Charles
Mitchell Elizabeth Miss h 82 Creighton
Mitchell Eva L Miss photgr b 7 Inglis
Mitchell Fred paper hanger Thomas D Sheehan b 75 Argyle
Mitchell F Stanley clk Wm Stairs Son & Morrow h Dartmouth
Mitchell George chef b 12 South
Mitchell George Mrs (widow) h 6 Rhuland
Mitchell George W of G P Mitchell & Sons Ltd b Birchdale Hotel
Mitchell G NacGregor of G P Mitchell & Sons Ltd h 85 Victoria Rd
Mitchell G P & Sons Ltd West India and gen com merchants 3 Prince
Mitchell Harold C clk Crowell Bros h Victoria Rd Dartmouth
Mitchell Harry emp C N R frt shed h 150 Robie
Mitchell Herbert H car cleaner C N R b 23½ Spring Garden Rd
Mitchell Hilda Miss bkpr b 12 Cunard Court
Mitchell Ida M (wid George) h 15 College
Mitchell Ira boilermkr Dockyard b 23½ Spring Garden Rd
Mitchell James checker C N R h 12 Cunard Court
Mitchell James R h 91 St John Ave
Mitchell John messenger Bank of Nova Scotia b 128 Gottingen
Mitchell John helper N S Furnishing Co h 111 Maitland
Mitchell John carp h 83 Almon
Mitchell John reporter Morning Chronicle b 81 Inglis
Mitchell John B com mer 584-586 Barrington b 64 Spring Garden Rd
Mitchell John G barber A Publicover b 91 Shirley
Mitchell John G pork dlr 128 Gottingen h do
Mitchell Joseph A teamster h 35 Gerrish
Mitchell J emp Moirs Ltd h 210 Grafton
Mitchell Kate emp Frank Colwell Ltd b 12 Cunard Court
Mitchell Laurier cpl Pine Hill Military Hospital b do
Mitchell Lillian F J Miss tchr Joseph Howe School b 50 Vernon
Mitchell Lillian Miss maid b 26 Henry
Mitchell Mabel Miss clk Fenton & Co b 128 Gottingen

**MITCHELL & McRAE,**
**Plumbing, Heating and Sheet Metal Work,**
**Phone Sackville 580**
**29 Grafton**

Mitchell Malcolm H jailor County Jail Spring Garden Rd
Mitchell Margaret Miss clk H L Hart b 128 Gottingen
Mitchell Margaret J (wid John) b 50 Vernon
Mitchell Marshal lab h 35 Maynard
Mitchell Mary C Miss steno F B McCurdy & Co b Dartmouth
Mitchell Norman plumber G A Perrier b Hester Dartmouth
Mitchell Raymond policeman (OAS)
Mitchell & Shaffer sailmkrs Cronan's Wharf 101 Upper Water
Mitchell Sterling car insptr C N R h 63 Mewburn Ave
Mitchell Susan Mrs b 19 Creighton
Mitchell Thelma Miss steno L J Connolly b Hester Dartmouth
Mitchell Thomas emp Mahons Ltd h 22 Grafton

**PARK BAKERY** WHOLESALE BAKERS
22 TOWER ROAD - - - C.McC. Ring, Proprietor
Telephone Sackville 1220



Mitchell T Clifford of Mitchell & Shaffer h Victoria Rd Dartmouth
Mitchell Wallace M mach Dockyard h 5 Rhode Island Ave
**MITCHELL WALTER jr** director W & C H Mitchell b 6 Rhuland
**MITCHELL WALTER sr** director W & C H Mitchell Ltd h 81 Inglis
Mitchell Walter E Lieut asst adjt Wellington Barracks b 172 Henry
Mitchell Walter F Capt supt Examiner of Masters and Mates h 78 Shirley
Mitchell Welsford policeman h 8 Cunard Court
Mitchell William gardener h 24 S Bland
Mitchell William A machinist Dockyard b 5 Princess Place
Mitchell William druggist Kinley's Ltd h 5 Church

**MITCHELL W & C H LTD**
**Commission and West India Merchants, Woods Wharf**
**121 Lower Water**

Mitchell W R Capt C A M C Camp Hill Hospital
Mitchell Yves wireless opr French Cable S S Edouard Jeramec h 78 Shirley
Moakler Mary A Miss h 123-125 Gerrish
Mobley John night watchman h 74 Mewburn Ave
Modern Lending Library (J L Connolly) 487 Barrington
Moffatt Alexander emp C N R h 31 Inglis
Moffatt Ray painter b 31 Inglis
Moffatt Richard (OAS) h 33 Birmingham
Moffatt Sadie Miss clk b 33 Birmingham
Moffatt T I D dead letter office rms 33 Birmingham
Moger F T emp Shipyards b 386 Gottingen
Moger L emp United Typewriter Co b 164 Barrington
Moignard Ernest motorman N S T & P Co h 10 Cunard Court
**MOIR ALEXANDER** of W & A Moir h 107 Oxford
Moir Benjamin jr shipper Bens Ltd b 129 Shirley
Moir C Benjamin president Bens Ltd h 129 Shirley
Moir Frederick mason b 924 Barrington
Moir Frederick mach Halifax Marine Engineering Co b John Dartmouth
Moir Henry L (OAS) h 23 Chatham Ave
**MOIR JAMES W** pres and managing director Moirs Ltd h 3 Larch
Moir Jean Miss h 4 Williams
Moir Jessie Miss emp Moirs Ltd b Wentworth Dartmouth
Moir John lab b 22 Starr
Moir John city traveller R B Seeton & Co h John Dartmouth
Moir John Mrs (widow) h 924 Barrington
**MOIR JOHN A** foreman W & A Moir h 279 Brunswick
Moir Katherine Miss nurse b 107 Oxford

**MOIRS LTD**
**J W Moir pres and mgr**
**C V Monaghan secty**
**126-130 Argyle**
**Office 40-44 Duke**
**(See gold on backbone)**

Moir Robert C of Bens Ltd b 129 Shirley
Moir Waldo C city ticket agt C N R b 74 Jubilee Rd
**MOIR WILLIAM A** of Moirs Ltd b 3 Larch
**MOIR WILLIAM C** mgr Moirs Ltd h 10 Jubilee Rd

**MOIR W & A**
**(Alex. Moir)**
**Engineers and Machinists**
**694-704 Barrington and**
**11-13 Hurd**
**(See page 9)**

Moland Kenneth driver Halifax Transfer Co h S Kline
Moland Sophie A Miss steno C N R b 180 Quinpool Rd
Mollins Harry electn h 46b Endicott Ave
Molly Bessie Miss b 96 Morris
Mombourquette Albert waiter C N R Dining Car b 868 Barringtn
Mombourquette Alfred emp Dom Coal Co h 25 L Water
Mombourquette Annie Miss emp Moirs Ltd b 1 Brunswick
Mombourquette Edward lab b 104 Upper Water
Mombourquette E Miss emp Moirs Ltd b 300 Barrington
Mombourquette Frederick emp S E T b 1 Morris
Mombourquette Louis emp Herald & Mail b 108 Hollis
Mombourquette Mabel Miss waitress Carleton Hotel b do
Mombourquette Robert emp S E T b 1 Morris
Mombourquette Sadie Miss b 759 Barrington

**The TAYLOR MUSIC CO.** 76 GOTTINGEN STREET
Pianos, Player Pianos, Grand Pianos

Stewart MOTOR TRUCKS
**W. WALTER WATT**
**91½ Lower Water Street**
**TELEPHONE SACKVILLE 699**

**Scotia Woodworkers Ltd.** Mfrs. Lumber, Builders' Material, Furniture and Office Fittings.
**Factory: Oxford, N. S.** - - **Office: 18 Davison Street, Halifax**



Mombourquette Simon lab b 108 Hollis
Mombourquette Simon lab h 65½ Market
Mombourquette Thomas lab b 1 Salter
Mombourquette Walter emp British Ministry Shipping b 122 Lower Water
Mombourquette Walter clk R J Fitzpatrick b South Clifton
Monbourquette William mgr Queen Hotel h do
Monaghan Agnes (wid Frank) emp Wet Wash Laundry b 17 Roberts
Monaghan Arthur h 64 Spring Garden Rd
**MONAGHAN CHARLES V** secty Moirs Ltd h 319 Windsor
Monaghan Edith M Miss b 7 Seldon
Monaghan George bottler F J Quinn b 136 Maitland
Monaghan James Edward clk P O b 7 Seldon
**MONAGHAN JAMES D** mgr Moirs Ltd (OAS) h 140 Preston
Monaghan Joseph (OAS) h 50 Allen
Monaghan Joseph surveyor b 146 Windsor
Monaghan Kathleen Miss steno Halifax Shipyards b 146 Windsor
**MONAGHAN L FRED,** City Clerk h 146 Windsor
Monaghan M Mrs (wid John W) b 34 Seymour
Monaghan Patrick lab h 133 Beech
Monaghan Peter b 146 Argyle
Monaghan William A mgr T C Allen & Co b 7 Seldon
Monaghan W A cable opr b 7 Seldon
Monamy James messenger C P R telegraph h 110 North Park
**MONASTERY OF GOOD SHEPHERD** Mother Mary of Seraphim superioress 83-155 Quinpool Rd
Mong W groceries 35½ Sackville h do
Mongham William (OAS) h 67 St John Ave
Monk Edna Miss emp Moirs Ltd b George Dartmouth
Monk Joseph carp b 271 Gottingen
Monk Lawrence emp Camp Hill Hospital b 35 Bauer
Monk Lillas Miss emp Moirs Ltd b 4 Bligh Dartmouth
Monk Theresa Miss emp Moirs Ltd b Bligh Dartmouth
Monovan Burton emp O'Leary & Lee h 24 Merkle
Mont Ainnie M Miss emp A M Bell Ltd b 305 Chebucto Rd
Mont Arthur H mach Drydock b 40 Agricola
Mont Ernest McC emp City Print (OAS) b 40 Agricola
Mont E appr T J Dorey b 40 Agricola
Mont Harry tmstr Nickerson & Crease h 81 Creighton
Mont Herbert A emp W & A Moir b 15 Phillips
Mont James H gardener Halifax Industrial School h 9 Phillips
Mont John R mason h 15 Phillips
Mont John W secty-treas Armdale Coal & Ice Co h 305 Chebucto Rd
Mont Joseph foreman Longard's Ltd h 307 Chebucto Rd
Mont Joseph h 40r Brunswick
Mont Julia (wid Joseph) h 21 Duncan
Mont Margaret (wid William )h 40 Agricola
Mont Mary Miss tailoress b 307 Chebucto Rd
Mont Mary E T Miss b 40r Brunswick
Mont Robert W (OAS) b 21 Duncan
Mont Roy app W & A Moir b 15 Phillips
Mont Vera M Miss bkpr Globe Laundry b 40 Agricola
Mont William H McK b 40 Agricola
**MONT WILLIAM J** of G C Hartlen & Co h 84 Willow
Montague Arthur clk R B Seeton & Co b 29 Granville
Montague Ella B Mrs (widow) b 69 Shirley
Montague Gold Fields Ltd (E S Romeley-Smith mgr) 80 Granville
Montague Harry L vice-pres H R Silver Ltd h 338 Gottingen
Montague Laura Lane Mrs groceries 29 Granville h do
Montague Sadie Miss emp Moirs Ltd b 36 Agricola
Montague William F (OAS) h 29 Granville
Montague William J supt Dom Molasses Co b 28 Allen
Montague Agnes Miss music tchr 515 Robie b do
Montgomerie James (OAS) b 11 St Alban's
Montgomerie Jessie (wid Hugh) h 515 Robie
Montpelier School (private) W M Strickland master St Luke's Hall Morris
Montreal Construction Co 76½ Gottingen
**MONTREAL TRUST CO** G E E Nichols manager Royal Bank Chambers 186 Hollis
Mood Charles Capt S S "Roeblin" h 139 Gottingen
Moody Arthur mch Halifax Marine Eng Co h 150 Kaye
Moody Arthur W marine eng h 42 Gerrish
Moody Catherine (wid Alexander) h 94 Windsor
Moody Hazel Miss steno Chisholm Co Ltd b 94 Windsor
Moon Elizabeth (wid John) b 3 Market

**EUG. BELAIR** **Decorator-Contractor**
56 ALMON ST **Paperhanging and Sign Writing**



Moon Mary (wid John) h 3 Market
**MOON THOMAS** Lloyd's surveyor 75 Upper Water b Birchdale Hotel
Mooney Ethel M Miss tchr Alexandra School b 107 Cedar
**MOONEY E J CAPT** M D 6 Armouries Cunard b 148 Argyle
Mooney Francis checker C N R h 54 Birmingham
Mooney Jeremiah S secty-treas Brager's Ltd b 2 Isleville
Mooney Margaret Miss steno railway mail service b 247 Maynard
Mooney Mary E Miss b 2 Isleville
Mooney Matilda (wid Andrew) h 107 Cedar
Mooney Michael h 895 Barrington
Mooney Patrick appr Wm Collings & Son b 247 Maynard
Mooney Sadie Miss milliner b 2 Isleville
Mooney Thomas J checker Pickford & Black Ltd h 247 Maynard
Moore Ada (wid Charles) h 21a Mass Ave
Moore Albert barber 216 Upper Water b 6 Prince William
Moore Alexander lab b 6 West
Moore Alexander cleaner N S T & P Co h 41 Bauer
Moore Alexander foreman North Atlantic Fisheries Ltd h 26 Dresden Row
Moore Alexander M (OAS) b 82 Quinpool Rd
Moore Andrew G truckman Payzant & King h 130 Beech
Moore Arthur barber b 66 Maynard
Moore Arthur J clk Royal Bank b 25 Morris
**MOORE CECIL** mgr Halifax Taxi Cab Co b 85 William
Moore Charlotte (wid John) h 385 Brunswick
Moore Clarence L (M A) prof Biology Dalhousie Univ h 18 LeMarchant
Moore C E cook h 882 Barrington
Moore Edith Miss asst matron St Paul's Home for Girls b do
Moore Edna Miss emp Moirs Ltd b 3 Bligh Dartmouth
Moore E B Rev Methodist b 198 Robie
Moore E F Major Camp Hill Hospital b 42 Carleton
Moore Frank clk C P R Tel Co b 12 Jacob
Moore Frank tmstr A & W Smith & Co h 48 Prince
Moore Frank clk Wm Moore b 54 Hollis
Moore Fraser W clk Wm Moore b 54 Hollis
Moore Frederick blksmith h 167 Hollis
Moore Frederick messenger Dockyard b 33 Longard Rd
Moore George stevedore h 5 Falkland
Moore Gladys Miss clk Evans & Young b 33 Longard Rd
Moore Gordon J salesman W F Page b 34 Longard Rd
Moore Hazel Miss clk C A Curtis b 6 Prince William
Moore Henry Mrs h 85 Willow
Moore Henry W janitor N S Technical College h do
Moore Hyland emp Wet Wash Laundry rms 178 Agricola
Moore Ira G stevedore h 170 Argyle
Moore James porter Frank Colwell Ltd h 74 Market
Moore James porter Wm Moore h 33 Longard Rd
Moore James (OAS) h 29 Grafton
Moore John oiler N S T & P Co h 41 Bauer
Moore John A locomotive fireman C N R h 11 Cogswell
Moore John A C secty N H Phinney & Co Ltd h 137½ Edward
Moore Joseph B trav Dominion Rubber System Ltd res New Glasgow
Moore J A electn "Lord Kelvin" h 6 Prince William
Moore Katherine Mrs charwoman b 3 Fenwick
Moore Kenneth stevedore (OAS) h 1 Eleavtor Court
Moore Mark carp h 97 Duncan
Moore Mary seamstress b 23 Charles
Moore Mary A Mrs (widow) h 76 Roome
Moore Mildred Mrs h 55 St John Ave
Moore Reginald plumber b 85 Willow
Moore Robert janitor School for Deaf b do
Moore Robert C manager Roche & Co b Queen Hotel
Moore Robert D trackman C N R b 76 Roome
Moore Sarah (wid John F) h 23 Charles
Moore Spinney of West End Vulcanizing Works b 85 Willow
Moore Thomas student b 385 Brunswick
Moore Thomas miner b 33 Longard Rd
Moore William staple and fancy groceries 30-36 Upper Water h 54 Hollis
Moore William agt Metropolitan Life b Dartmouth
Moore William watchman C N R h 67 Sackville
Moore William electn W F Spruin b Technical College Spring Garden Rd

Stewart MOTOR TRUCKS
**W. WALTER WATT**
**91½ Lower Water Street**
**TELEPHONE SACKVILLE 699**

Frank M. O'Neil Commercial Stationery, Printing and Loose Leaf Devices
249 Hollis Street. - Phone Sackville 1245

You can always obtain the best quality at lowest rates in BUTTER, CHEESE and EGGS at
582 BARRINGTON STREET.
SMITH & PROCTOR
Phones Sackville 613, 614



Moore William H shop foreman N S T & P Co h 6 Henry
Moores Phillip pipefitter
Moorey Mary Miss nurse b St Theresa's Home 300 Barrington
Mooreman Elmore Miss maid b 10 Blowers
**MOORMAN JAMES B,** mgr Canadian Corporations Ltd McCurdy Bldg h 8 Inglis
*Moran see also Moren*
Moran Harold H trav h 41 St Alban's
Moran J W emp car shop S E T
Moran Myrtle laundry maid V G Hospital 330 Tower Rd b do
Moran Thomas Albert tmstr b 47 Bell Rd
Moran Wilfred marine engineer h 111 Cunard
Moran William night watchman h 47 Bell Rd
Morash Albert eng V G Hospital h 2 Watt
Morash Alexander lab b 7 Brunswick Court
Morash Angus J painter and decorator h 65 Mass Ave
Morash Charles H carp C N R Roundhouse h 80 Lady Hammond Rd
Morash Elsie Miss steno N Cash Register b Dundas Dartmouth
Morash Florence Miss steno J T Dorey b Dartmouth
Morash Frank P mgr Buckley Drug Co h 87 Shirley
Morash Frederick clk J & M Murphy b 74 Shirley
Morash George laborer b 17 Gray
Morash Gordon tmstr Moirs Ltd b 15 Compton Ave
Morash G carp S S "Acadia" h 12 Proctor
Morash Herbert laborer b 285 Quinpool Rd
Morash Isabel (wid John S) h 15 Compton Ave
Morash James stevedore h 17 Gray
Morash Joseph lab Dockyard h 74 Shirley
Morash Kenneth messenger Buckley Drug Co b 74 Shirley
Morash Lillian Miss clk Wood Bros Ltd b 2 Watt
Morash Lorne A ice cream soft drink Jollymore N W Arm h Waverley
Morash Louise Miss emp M T & T Co b 65 Mass Ave
Morash Louis L sergt major R C R h 24 Bloomfield
Morash Mabel Miss steno G P Mitchell & Sons Ltd b Dartmouth
Morash May Miss emp M T & T Co b 2 Watt
Morash Minna Miss lino opr Weeks Ltd b 26½ Louisburg
Morash Phillip H nightman V G H h 3 Watt
Morash Robert carp h 90 Quinpool Rd
Morash Ruth Miss saleslady b 65 Mass Ave
Morash Samuel A driver Dominion Express Co h 960 Barrington
Morash Sidney tmstr Wentzells Ltd b Dartmouth
Morash Stanley carp h 26½ Louisburg
Morash Susan (wid F R) b 41 Mumford Rd
Morash Thomas plumber (OAS) b 74 Shirley
Morash Thomas (OAS) h 285 Quinpool Rd
Morash Weldon (OAS) b 134½ Windsor
Morash William C boilermkr's hlpr Dockyard h 888 Barrington
Moreand John (OAS) h 71 Creighton
Moreash Flo Miss drsmkr b 157½ Gottingen
Moreash Gladys Miss emp M T & T Co b 52 LeMarchant
Moreash John E boilermaker Arthur Cox & Co h 52 LeMarchant
Moreash Muriel steno b 52 LeMarchant
Morehouse Annie D Miss steno Canada Life Assurance Co b 3 Bliss
*Moren see also Moran*
Moren Arthur b 271 Tower Rd
Moren Martha E (wid James A) h 271 Tower Rd
Morey Richard lab Dockyard b 164 Upper Water
Morgan Albert contr h 25 Almon
Morgan Charles carp h 4 Poplar Grove
Morgan Donald Mrs second hand clothing 124 Grafton h do
Morgan D chimney sweep 124 Grafton h do
Morgan Floretta Mrs (widow) nurse School for Blind Morris b do
Morgan Isaac emp Moirs Ltd b 4 Poplar Grove
Morgan K M (wid A H) h 225 Oxford
Morgan Lyall W M clk b 225 Oxford
Morgan Mary Mrs h 142 Upper Water
Morgan Pearl (wid W G) b 77 Lawrence
Morgan R cond N S T & P Co b 12 Star
Morgan Sarah Miss b 2 Inglis
Morgan Wilfred emp Commerical Photo Service b 64 Birmingham
Morgan William A bkpr h 77 Lawrence
Morgan William R wharf builder F Moser & Son h 64 Birmingham
Moriarty Annie (wid Patrick) h 10 Fawson
Moriarty Catherine Mrs (widow) h 73 Wellington
Moriarty Clarence F b 111 LeMarchant
Moriarity David C engineer h 126 Cedar

# A WADE does 10 mens work
# Saws 25 cords a day!

A money-maker and hard work saver for land clearers and wood-cutting contractors. One man can move it from cut to cut. Simple and reliable. Hundreds in use all over the U. S. When not in use for wood cutting, the 4 H. P. motor will run mills, feed mills, feed cutters, pumps, etc.

*"My Wade Saw is cutting wood for less than 3 cents a cord."—F. J. Williams, Burns, Ore.*

*"I have sawed through five-foot solid oak logs at the rate of one foot a minute."—N. P. Myers, Laton, Calif.*

*Quick deliveries from over 100 points throughout the United States.*

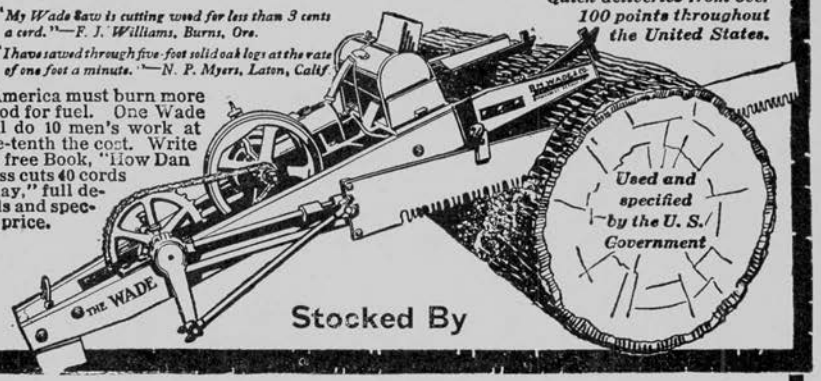


America must burn more wood for fuel. One Wade will do 10 men's work at one-tenth the cost. Write for free Book, "How Dan Ross cuts 40 cords a day," full details and special price.

Stocked By

## The A. R. WILLIAMS MACHINERY CO. Ltd.

**HALIFAX, N. S.**

We also stock Wood Cutters for use with Standard Gasoline Engines

---

Our line of **"Bull Dog" Engines** is exactly what you are looking for if you require a ***durable*** Engine to operate satisfactorily on Gasoline, Kerosene, Fuel Oil or Natural Gas

**$2\frac{1}{2}$ to 60 H. P.**

---

## DON'T BUY TILL YOU SEE THIS ENGINE

# MACHINERY

Lathes, Shapers, Drills, Milling Machines, Planers, Bending Rolls, Punches and Shears, Boilers, Engines, Motors

We have just opened our new warehouse at 204-206 Upper Water Street, Halifax and will now be in a much better position to take care of our Nova Scotia customers.

Come to us for Wire Rope, Wire Rope Blocks, Chain Hoists, Machinists Tools and Supplies, Shafting, Hangers, Boxes, Couplings and Pulleys.

Whether you want to buy or sell either wood or iron working machinery, communicate with us. Our organization now extends from the Atlantic to the Pacific.

**The A. R. WILLIAMS MACHINERY CO. Ltd.**

HALIFAX MONTREAL TORONTO WINNIPEG
ST. JOHN VANCOUVER

# SUPPLIES

**Walsh & Egan** ELECTRICIANS. House Wiring a Specialty
ELECTRICAL SUPPLIES OF ALL KINDS
2-4 Argyle St., Phone Sackville 1838



Moriarty Dennis salesman Northern Electric Co Ltd h 71 Wellington
Moriarty Edward shoemaker h 654 Robie
Moriarty Florence Miss emp Traffic Dept M T & T Co b 654 Robie
Moriarty James truckman h 73 Wellington
Moriarty James J stevedore h 210 Creighton
Moriarty Jean Olive student b 111 LeMarchant
Moriarty Jerry bkpr b 53 Louisburg
Moriarty Johanna Miss b 10 Fawson
Moriarty John porter C N R frt shed
Moriarty John tmstr h 71 Wellington
Moriarty Margaret Miss steno C N R b 299 Agricola
Moriarty Mary Miss h 347 Brunswick
Moriarty Michael J cooper h 9 Rottenburg
Moriarty Patrick J emp Robin Jones & Whitman h 148 Barrington
**MORIARTY PETER F** gen secty Y M C A h 111 LeMarchant
Moriarty Richard clk J B Mitchell h 31 Morris
Moriarty Richard stevedore b 210 Creighton
Moriarty Thomas lab h 31 Morris
Moriarty Thomas A plumber h 3 N Maitland
Moriarty Timothy painter Walsh Bros h 5 N Maitland
**MORIARTY WILLIAM B** secty The Bissett Co Ltd b 73 Wellington
Morine Annie Miss steno Wood Bros b 179 Windsor
Morine F lab Dockyard b 54 Cornwallis
Morine Martha (wid Henry) h 54 Cornwallis
Morine Prudent carp Bate & Mahon Co rms 4 Bloomfield
Morley Beatrice M Miss steno Royal Bank b Victoria Dartmouth
Morley C watchman N S Car Works b 1 Maitland
Morley Harry clk W F Page b 1 Maitland
Morley James stevedore b 18 Belle Aire Terrace
Morley John E bkpr Thomson & Theakston h Thistle Dartmouth
Morley John E motorman N S T & P Co (OAS) b 30 Buckingham
Morley Margaret (wid John) h 8 North Park
Morley Walter W supt Dominion Coal Co Ltd h 213 Quinpool Rd
Morning Chronicle 85-93 Granville
Moron Anthony shoemaker Boston Shoe and Repairing Shop
Moroney Matthew clk J & M Murphy Ltd h 70 North
Moroney Michael janitor Royal Bank of Canada Chambers h 186 Hollis
Morris Anna Miss b 16 Williams
Morris Arthur D of Brander Morris & Co h 16 Williams
Morris A J storehouseman Dockyard
Morris Clarence lab N S Supply Co Ltd b Dartmouth
Morris Charles acc Dominion Coal b 21 Morris

**MORRIS CONSTRUCTION COMPANY,**
**General Contractors, 624 Barrington**
**Phone Sackville 3270**
**(See card in classified)**

Morris C H Lieut Col A D M S Dist Hdqtr b Birchdale Hotel
Morris C R tel opr C N R Depot b Bedford
Morris Edwin salesman Bens Ltd
Morris Esther Miss b 37 Spring Garden Rd
Morris Ethel Miss b 77 Gottingen
Morris E pressman City Print b 18 York
Morris E A storehouseman Dockyard
Morris Frank T clk Royal Bank of Canada 45 Spring Garden Rd
Morris Frederick clk J & M Murphy Ltd
Morris Frederick M clk A & W Smith & Co b Queen Dartmouth
Morris Harold stevedore h 788 Barrington
Morris John h 7 Lilac
Morris John peanut stand cor Barrington and Sackville h 28 Blowers
Morris John F porter h 76 Maitland
Morris John W prop Milford Dairy 45 Lawrence h do
Morris J E (OAS) h 62 West
Morris Lila (wid William) b 53 Brenton
Morris L D acct Soulis Typewriter Co b 77 Gottingen
Morris James motor mechanic b 937½ Barrington
Morris Madge Miss clk Woolworth Co Ltd
Morris Maisie Miss steno b 120 Morris
Morris Mark seaman Lord Kelvin h 86 Longard Rd
Morris Mary Miss b 8 Oak
Morris Maude Miss emp St Mary's Glebe b do

**Frank M. O'Neil** Commercial Stationery, Printing and Loose Leaf Devices
249 Hollis Street. - Phone Sackville 1245

Stewart MOTOR TRUCKS
W. WALTER WATT
91½ Lower Water Street
TELEPHONE SACKVILLE 699

Orpheus Taxi Service Autos for Hire (By Day or Night)
18-22 Granville Street. Phone Sackville 349

Morris Percy dominion police h 100 Queen
Morris Philip cooper h 86 West
**MORRIS ROBERT** mgr Morris Construction Co b 249 Robie
Morris Theresa Mrs prop Provincial House 77 Gottingen h do
Morris Thomas clk C N R h 62½ LeMarchant
Morris William b 120 Creighton
Morris William h 15 Gottingen
*Morriscey see also Morrissey*
Morriscey Agnes Miss steno Wm Stairs Son & Morrow b 86 Queen
Morriscey Agnes maid b 78 Inglis
Morriscey Florence Miss press feeder b 30 Grafton
Morriscey Frances (wid Daniel) h 567 Barrington
Morriscey Harry doorman Ackers Theatre h 30 Grafton
Morriscey John W lab h 36 Grafton
Morriscey K Miss forelady Tally-Ho b 86 Queen
Morriscey Lillie b 27 Cherry
Morriscey Margaret (wid Thomas) b 146 Gottingen
Morriscey Michael P designer Clayton & Sons h 86 Queen
Morriscey William J timekeeper Shipyards h 171 Agricola
Morrison Alexander gen mgr A & W MacKinlay Ltd h 162 Brunswick
Morrison Alexander A shoemaker h 1 St Alban's
Morrison Alfred R contractor h 3 York
Morrison Amanda (wid Kenneth) h 70 Sackville
Morrison Angus eng h 653 Barrington
Morrison Annie Miss domestic b 9 Poplar Grove
Morrison Annie Miss bkpr Colwell Bros Ltd b 6 Linden
Morrison Annie (wid Neil) h 9 Poplar Grove
Morrison Arthur clk William Roche b 24 South Clifton
Morrison A M Miss nurse Camp Hill Hospital
Morrison Bernard H of Geo E Boak & Son Ltd res Chocolate Lake
Morrison Christina (wid Ewen) h 17 Compton Ave
Morrison Daniel F emp S E T h 26 Poplar
Morrison Donald h 17 Compton Ave
Morrison Elizabeth (wid John) b 36 Maynard
Morrison Ewen N J emp City Works Dept b 17 Compton Ave
Morrison E R emp Marine & Fisheries b 27 South
Morrison Florence Miss steno Employment Service of Canada b 81 S Park
Morrison Helen B Miss asst bkpr Canadian Oil Ltd b 17 Compton Ave
Morrison Henrietta (wid R D) h 40 Coburg Rd
Morrison H J b 386 Gottingen
Morrison Isabel Miss nurse V G Hospital b do
Morrison Isabel Miss b 81 South Park
Morrison John E janitor St Matthew's Church h 114 Preston
Morrison John S mgr S Cunard & Co coal dept h 6 Linden
Morrison J Charles h 18½ Vernon
Morrison J W tmstr h 70 Sackville
Morrison Laura B Miss acct J C Mackintosh & Co b 148 Shirley
Morrison Mabel S Miss steno Pyke Bros b 6 Linden
Morrison Madge A Miss steno Piercey Supply Co Ltd b 66 Hollis
Morrison Mamie Miss emp Moirs Ltd b 70 Sackville
Morrison Margaret D Miss steno A D M S b 81 South Park
Morrison M D physician Workman's Compensation Board h 282 Robie
Morrison Norman M emp Workmen's Compensation Board h 21 Church
Morrison Ruby D (wid Alfred G) h 81 South Park
Morrison Sadie M (wid Alexander) h 172 Henry
Morrison Samuel F clk Vital Statistics h 34 Church
**MORRISON THOMAS F LIEUT,** mgr Board of Pension Commissioners Halifax District Office 405 Dennis Bldg b 81 South Park
Morrison Walter waiter C P R b 24 S Clifton
Morrison W conductor N S T & P Co b 37 Brenton
Morrison William P dist eng Dom Public Works b 228 Ochterloney Dartmouth
*Morrissey see also Morriscey*
Morrissey Louis b 567 Barrington
Morrissey Minnie Miss emp Ungar's Laundry
Morrissey Mary A (wid John) h 403 Barrington
Morrissey Stanley emp St Patrick's Home 86 Mumford Rd b do
Morrissey William P plumber h 125 Morris
Morrone Anthony Mrs confectionery 262 Chebucto Rd b 260 do
Morrone Anthony boot and shoe repairing h 260 Chebucto Re
**MORROW ELVERT V,** mgr Burroughs Adding Machine Co of Canada h Coburg Apartments 227 Robie
Morrow Freda H Miss bkp Silliker & Mcmann rms 85 Morris
Morrow Henry emp Halifax Fire Dept h 17 Fredericton Ave
Morrow John stevedore h 35 Fredericton Ave
Morrow John J cable foreman M T & T Co h 83 Pepperell
Morrow John J jr (OAS) b 83 Pepperell
Morrow Marion S (wid Geoffrey) h 12 Gardencrest Apartments Summer
Morrow Mary Miss b 83 Pepperell
Morrow Mary S (wid John) h 6 Rottenburg

JAS. D. WALSH Prescription Specialist
SPRING GARDEN ROAD



Morrow Matthew R agt Dominion Coal Co Ltd h 52 N Bland
Morrow Peter lab h 30 Blowers
Morrow Vernon lab N S T & P Co
Morse J E & Co (O E Smith) wholesale teas 251-253 Hollis
Morse Laura (wid) h 2 South
Morse L R Major phys Camp Hill Hospital b do
Morse William H bkpr Halifax Hotel b do
Morson Morris of M Morson & Co h 19 Williams
Morson M & Co ladies' tailors and clothing mfrs 31 Gottingen
**MORTGAGE CORPORATION OF N S (THE)** Alfred Whitman managing director Acadia Loan Building 6-8 Prince
Morton Ada Miss emp Moirs Ltd b 56 Endicott Ave
Morton Albert tmstr Davison Parker Co 56 Endicott Ave
Morton Alberta Miss emp Buckley Drug Co b 90 Dresden Row
Morton Alfred lab h 56 Endicott Ave
Morton Arthur barber h 24 Moran
Morton Arthur painter h 143 Agricola
Morton Arthur W secty A M Bell & Co Ltd h 296 Robie
**MORTON A McD** physician and surgeon 52 Quinpool Rd h do
Morton Benjamin h 116 South Kline
Morton Charles E express and baggage transfer 176 North h do
**MORTON CHARLES S** physician and surgeon 52 Spring Garden Rd h do
Morton Ernest T (OAS) h 70b North Park
Morton George W H grocer 152 Almon h 154 do
Morton George H asst eng Custom House b 162 Agricola
Morton Gordon chauffeur Halifax Relief Commission b 143 Agricola
Morton Harold (OAS) b 143 Agricola
Morton Hugh h 105½ Gottingen
Morton James H woodturner h 42 Brunswick
Morton Jessie Miss h 144 Robie
Morton J I sergt hdqtrs office h Hawthorne Dartmouth

MORTON ROLAND G
Ladies' Wear Store
75 Gottingen

Morton Margaret Mrs (widow) h 176 North
Morton Mary Miss nurse b 144 Robie
Morton Nellie Miss nurse b 52 Quinpool Rd
Morton Robert barber b 66 Maynard
Morton Robert draughtsman W J Busch h 2 Eaton Ave Dartmouth
Morton Silvanus student b 36 Lucknow
Morton Silvanus A (M A) principal Halifax Academy h 36 Lucknow
**MORTON & THOMSON** (Welsford R Morton Gordon G Thomson) hardware and sporting goods 40-42 Sackville
Morton Welsford R of Morton & Thomson h 25 Larch
Morton William J bkbndr T C Allen & Co h 66 Maynard
Morvan Elias emp Dominion Coal Co Ltd h 122 Lower Water
Moseley C Frederick W bkpr Halifax & Bermudas Cable Co Ltd b Pine Dartmouth
Moseley O Mrs (widow) 132 Edward
*Moser see also Mosher*
Moser Bollong Co Ltd (The) whol produce and com mer 66 Grafton
Moser Cecil R sect Moser Bollong Co Ltd b 19 Jennings
Moser Daniel A agt S P C h Prince Dartmouth
Moser Daniel H emp The Moser Bollong Co Ltd h 19 Jennings
Moser Isaiah real estate broker 177 Hollis h 33 Preston
Moser J Stanley emp Moser Bollong Co Ltd b 19 Jennings
Moser Murray emp Moirs Ltd b 312 Morris
Moses Grace Miss emp Moirs Ltd b 2 Wright Place
Moses Mary Miss emp Moirs Ltd b 2 Wright Place
Moses G Brah barber b cor Barrington and Morris
*Mosher see also Moser*
Mosher Albert ships caulker h 73 Grafton
Mosher Annie emp Wentzells Ltd b 27a St John Ave
Mosher Avon T clk Royal Bank b 85 Oxford
Mosher Bessie Miss clk T A Mosher b 90 Gerrish
Mosher Bessie Mrs h 27a St John Ave
Mosher Clara Miss cook Rev J W Falconer b 44 Francklyn

Frank M. O'Neill
Commercial Stationery, Printing and Loose Leaf Devices
249 Hollis Street. - Phone Sackville 1245

Stewart MOTOR TRUCKS
W. WALTER WATT
91½ Lower Water Street
TELEPHONE SACKVILLE 699

WILLIAM F. BLANK Billiards and Pool
WHOLESALE TOBACCONIST AND SUNDRIES
579-583 BARRINGTON STREET



rpheus Taxi Service Autos for Hire (By Day or Night)
18-22 Granville Street. Phone Sackville 349

**MOSHER C MOYLE**
**Wholesale and Retail Auto Oils and Specialties**
**Service Station 239 Hollis**
**h 3 Rosebank Ave**

Mosher & Co clothing etc 188 Upper Water
Mosher Ella Mrs agt London Life b 83 Mass Ave
Mosher Elsie Miss b 36 Cork
Mosher Effie (wid F E) h 59 Gottingen
Mosher Enos StC carp John McInnes & Son Ltd h 36 Cork
Mosher Ernest chauffeur M T & T Co b 582 Gottingen
Mosher Estella steno S M Brookfield Ltd b Dartmouth
Mosher Ethel Miss clk T A Mosher b 90 Gerrish
Mosher E plumber Farqubar Bros Ltd
Mosher Frederick of F Mosher & Son h N W Arm
**MOSHER FREDERICK W** steward The Bookroom 141 Granville h 301 Tower Rd
Mosher F & Son wharf builders Scott Bldg 11 Buckingham
Mosher George W carp h 293 Brunswick
Mosher George A city salesman A L Pelton & Co h 51 Vernon
**MOSHER GEORGE H** grocer 57½ Victoria Rd h 150 Barrington
Mosher Hazel B Miss secretary C M Mosher b 3 Rosebank Ave
Mosher Henry W trav Canadian Oil Ltd h 143 Preston
Mosher Hilda emp T A Mosher b 90 Gerrish
Mosher Jean Miss steno John Tobin & Co b 22 Louisburg
Mosher Jessie Miss steno G D Hatfield b 52 Willow
Mosher John W carpenter b 12 South
Mosher J A sergt hdqtrs office b 87 Birmingham
Mosher Lucy (wid Saul) h 6 Lorne Terrace
Mosher Mabel C Miss nurse b 33 Preston
**MOSHER MALCOLM** of James Billman Son & Mosher h 41 Victoria Rd
Mosher Marjorie Miss emp Traffic Dept M T & T Co b 36 Cork
Mosher Maud Miss emp Brandram-Henderson & Co b 13 St Alban's
Mosher Maude E Miss b 150 Barrington
Mosher Maurice clothier h 433 Brunswick
Mosher Maxon W trav J Billman Son & Mosher h 86 Walnut
Mosher Muriel Miss emp Imperial Clothing Co b 59 Gottingen
Mosher Murray emp Moirs Ltd h 312 Morris
Mosher Newman emp Moirs Ltd rms 16 Rottenburg
Mosher Reginald clk J Wood & Co Central Wharf
Mosher Richard moulder Fleming Bros h 27a St John Ave
Mosher Samuel chauffeur City Taxi h 77 Brunswick
Mosher Sydney S h 22 Louisburg
Mosher Thomas A pork and provision dealer 166 Gottingen h 90 Gerrish
Mosher William carp h 13 North Clifton
Mosher Wilson lab b 222 Brunswick
Mosley George Charles sergt R C G A h 30 Fredericton Ave
Moss Charles C agt Prudential Life Ins Co h Waverley Road Dartmouth
Moss Elizabeth (wid Frederick) h 60 West
Moss Harry J photographer 11 Prince h Victoria Apartments 21½ Hollis

**MOTOR SALES CO LTD**
**Frank A Gillis, manager**
**Studebaker Cars**
**75-77 Granville**
**(See page 32)**

Mott Elizabeth Miss music tchr 263 South
Mott Gladys Miss clk Bedford Construction b 22 Mott
Mott Guy L Industries and Immigration (OAS) b 263 South
Mott Harold G musician (OAS) h 263 South
Mott Harry tmstr h 81 Creighton
Mott Isabel (wid Charles) h 263 South

**MOTT JOHN P & CO**
**(J Walter Allison, Fred J Ward)**
**233 Hollis**
**(See marginal lines)**

Mott Mary Miss tailoress b 307 Chebucto Rd
Mott W electn Cragg Bros Co Ltd b 40 Agricola
Moules Frank contractor h 80 Agricola
Moules Frank emp Casino Drug Store b 80 Agricola
Moules George S painter b 244 Agricola
Moules Thomas can maker O'Leary & Lee b 244 Agricola
Moules William mason b 103 Brunswick
Moulton A & Co ship brokers and com merchants Pickford & Black's Wharf
Moulton Abraham of A Moulton & Co h Rosebank Park 346 Quinpool Rd
Moulton Charles emp Drydock b 4 Hilford
Moulton David shoemkr J A Hoar b 67 Longard Rd
Moulton George printer (OAS) b 67 Longard Rd


BOUTILIER'S LIMITED FISH MERCHANTS
30 BEDFORD ROW PHONES SACKVILLE 706, 707, 708, 709



Moulton George emp Drydock h 4 Hilford
Moulton Harold J com trav b 346 Quinpolol Rd
Moulton John Capt h 67 Longard Rd
Moulton J H of A Moulton & Co h N W Arm
Moulton Maud Miss steno A Moulton & Co b Victoria Apartments Hollis
Moulton Thomas (OAS) h 288 Maynard
Moulton Thomas F gunner 10th Siege Battery b 346 Quinpool Rd
**MOUNT ROYAL ASSURANCE OF MONTREAL** Rainnie & Keator Ltd agts 10 Prince
Mount St Vincent Academy Rockingham
Mountain Charles tmstr h 91 Lower Water
Mountain Edmund tmstr Adams Transportation Co h 24 Hurd
Mountain Eva Miss steno I H Mathers & Son b 71 Duncan
Mountain John F emp W & A Moir b 101 Maitland
Mountain Mary Miss b 101 Maitland
Mountain Mary (wid Michael) h 95 Maitland
Mountain Michael J jr ironworker b 101 Maitland
Mountain Michael J sr mach Purdy Bros h 101 Maitland
Mountain Patrick R warehouseman Moirs Ltd h 95 Maitland
Mountain Thomas driver Scotia Pure Milk Co h 24 Starr
Mountain Thomas emp C Thompson h 86 Sackville
Mowbray Edmund R clk Royal Bank h 36½ Brenton
Mowbray Jessie L Mrs b Waverley Hotel
Mowbray J A C Lieut Col asst director C A P C b Birchdale Hotel
Mowland P O opr Pacific C Board rms Y M C A
Mowrey A mach Purdy Bros Ltd b Adams House 46 North
Moxey Frederick b 386 Gottingen
Moxon Frederick fireman D A R h 303 Agricola
Moxon Lily Miss b 303 Agricola
Moxon Roy R yardman C N R h 84½ Bilby
Moyse C A foreman Chas Brister & Son h 59 Hollis
Muir Albert E of Muir & Meagher h 32 Bishop
Muir Bertha E clk Fleming Bros b 463 Agricola

R. N. McDONALD
The People's Grocer
HIGH-CLASS
Groceries, Flour and Feeds
CORNER ARGYLE AND JACOB STREETS

Muir F E Miss ledger clk M T & T Co b 26 S Kline
Muir John B foreman h 11 Cunard
Muir & Meagher barbers Prince George Hotel barber shop 22 Sackville
Muir Parker B carpenter Dockyard h 463 Agricola
Muir William H barber h 193 Oxford
Muir Walter L Capt (C A M C) Camp Hill Hospital b Hillside Hall
Muise Bernard emp N S Supply Co Ltd b 202 Lower Wate
Muise Charles D lab Dominion Coal Co Ltd h 73 Granville
Muise Christina Mrs (widow) h 65 Argyle
Muise Clement emp Dom Coal Co h 72 Lower Water
Muise Henry emp Burns & Kelleher b 20 Bedford Row
Muise Jessie emp Green Lantern b 141 Argyle
Muise Manning (LAS) h 17 Chatham Ave
Muise May Miss emp Moirs Ltd b 66 Prince
Muise R conductor N S T & P Co h 246 Maynard
Muise Philip emp Boutiliers' Ltd h Dartmouth
Muise William H carp h 171r Barrington
*Mulcahie see also Mulcahy*
Mulcahie Bessie F Miss b 121 Maynard
Mulcahie Bridget (wid Thomas) h 99 Cunard
Mulcahie Charles F b 99 Cunard
Mulcahie Daniel elevator boy Province Building b 99 Cunard
Mulcahie Thomas driver Moirs Ltd b 99 Cunard
*Mulcahy see also Mulcahie*
Mulcahy Miss clk Moirs b 16 Vernon
Mulcahy Alfred J clk J & M Murphy Ltd b 134½ Cunard
Mulcahy Annie Miss steno Dunfield & Co Ltd b 134½ Cunard
Mulcahy Annie Mrs (wid Thomas J) h 134½ Cunard
Mulcahy Annie Miss b 68 Brunswick

Northern Electric Company, Ltd.
67 Upper Water St., HALIFAX
Phone Sackville 2420, 2421 & 744

Stewart MOTOR TRUCKS
W. WALTER WATT
91½ Lower Water Street
TELEPHONE SACKVILLE 699

G. M. SMITH & CO., LTD. UMBRELLAS AND PARASOLS
481-483 BARRINGTON STREET.



Mulcahy Bart J h 16 Vernon
Mulcahy Catherine Miss emp Mahons Ltd b 132½ Cunard
Mulcahy Catherine Miss h 68 Brunswick
Mulcahy Charles (OAS) b 134½ Cunard
Mulcahy Cornelius J preventive officer H M Customs h 68 Brunswick
Mulcahy Daniel P checker Furness Withy & Co Ltd h 5 Morris
Mulcahy Edmund J cooper T P Mulcahy h 952 Barrington
Mulcahy Ellen (wid Michael) b 132½ Cunard
Mulcahy Frank clk Wm Stairs Son & Morrow b 68 Brunswick
Mulcahy Gerald F opr b 18 Cornwallis
Mulcahy Geraldine emp Henry Rogers Harris & Stewart b 18 Cornwallis
Mulcahy Grace Miss nurse b Gardencrest Apartments 40 Summer
Mulcahy James P chief clk Naval Stores Dockyard h 132½ Cunard
Mulcahy John P clk C N R Deepwater b 68 Brunswick
Mulcahy Joseph J letter carrier h Dutch Village Rd N W Arm
Mulcahy Kathleen b 132½ Cunard
Mulcahy Katie Miss b 68 Brunswick
Mulcahy Mary Miss steno Moirs Ltd b 16 Vernon
Mulcahy Mary Miss nurse b 68 Brunswick
Mulcahy Mildred C Miss b 1 Gardencrest Apartments
Mulcahy Patrick J clk P O b 1 Gardencrest Apartments 40 Summer
Mulcahy Thomas P cooper 798 Barrington h 18 Cornwallis
Mulcahy Thomas P manifest clk H M Customs h 116 Brunswick
Mulcahy Vincent J clerk A J Grant & Co Springvale Ave N W Arm
Mulcahy William L boilermkr Purdy Bros Ltd h 62 Macara
Mulcern Margaret Miss b 374 South
Mulcern Michael lab h 374 South
Muldowney & Godwin plumbers 180 Gottingen
Muldowney James P painter Walsh Bros Ltd h 8 Starr
Muldowney John clk Wm Stairs Son & Morrow Ltd b 18 Macara
Muldowney Margaret (wid John) h 9 Sullivan
Muldowney Michael lab h 9 Sullivan
Muldowney Nellie Miss bkpr b 9 Sullivan
Muldowney Thomas of Muldowney & Godwin h 18 Macara
Mullaley Arthur tailor Dennis Murphy b 37½ Gottingen
Mullaley George E policeman h 167 Hollis
Mullane Clarence P clk Post Office h 433 Brunswick
Mullane George journalist b 25 Victoria Rd
Mullane Henry mgr Candy Dept Moirs Ltd b 25 Victoria Rd
Mullane John legal vendor h 146 Windsor
Mullane Thomas W cashier Wm Stairs Son & Morrow Ltd h 68 Harvard
Mullane Timothy E pullman car C N R h 24 Victoria Rd
Mullaney Evelyn Miss buyer Mahons Ltd b Rockingham
Mullin K Miss steno b 16 Cunard
Mullinger Joseph W sergt Camp Hill Hospital h 5 Brussels
Mullinger Roy A head clk Soldiers Civil Reconstruction b 5 Brussels
Mullins Annie (wid Joseph) general store 46-48 Market h 62 Prince
Mullins Arthur plumber b 280 Agricola
Mullins Catherine B Miss steno b 16 Tower Rd
Mullins Charles barber 6 Salter b 4 Blowers
Mullins Charles pipfitter Moirs Ltd h 113 Almon
Mullins Edward M jr secty-treas John Starr Son & Co Ltd h 26 Seymour
Mullins Edward M sr carp Bentley Fleming & Co h 16 Tower Rd
Mullins Ernest emp N H Phinney Ltd h 48 Falkland
Mullins Frances Miss school nurse b 16 Tower Rd
Mullins James tmstr h 172 Creighton
Mullins James H acct Brandram-Henderson Ltd h 98 Beech
Mullins Jessie J Miss b 16 Tower Rd
Mullins John W of Kline & Mullins h 171 Jubilee Rd
Mullins John porter C N R frt shed
Mullins John pipefitter b 650 Robie
Mullins Kathleen Miss steno b 44 Kaye
Mullins Lily Miss clk Wood Bros Co Ltd b 16 Quinpool Rd
Mullins Lillian Miss b 171 Jubilee Rd
Mullins Margaret (wid Peter) drsmkr h 44 Kaye
Mullins Marion C Miss bkpr R G Dun & Co b 44 Kaye
Mullins Mary Miss steno b 44 Kaye
Mullins M E bkpr John Starr & Co h 26½ Seymour
Mullins Michael D cond C N R dining car service h 215 Brunswick
Mullins Nellie Miss emp Clayton & Sons b 171 Jubilee Rd
Mullins Walter plumber b 49 Hollis
Mullins William emp Bentley Fleming b 220 Argyle
Mullock Vernon P clk A & W Smith & Co h Rose Dartmouth
Mulloney Eugenie Miss b 87 South Park
Mulroney Anastasia clk John Mulroney b 35 Cornwallis

**FRISCO CAFE** 62 SACKVILLE STREET
Corner Argyle Phone Sackville 1646
**MEALS AT ALL HOURS** — *The Best in the Market for the Least Money*



Mulroney John J antique goods 127 Upper Water b 35 Cornwallis
Mulroney Mary (wid John) b 35 Cornwallis
Multigraph Sales Co Soulis Typewriter Co Ltd representatives 61 Granville
Mumford Albro b 145 South Park
Mumford Clarence B coal dlr h 87 South Kline
Mumford Clifford I trav Bauld Bros Ltd h 115 North
Mumford Emanuel C clk M T & T Co h 281 South
Mumford Ernest jr emp Geo E Mumford & Sons b 163 Brunswick
**MUMFORD FREDERICK O** mgr Amherst Boot & Shoe Co Ltd h 17½ Payzant Ave sum res Grand Lake
Mumford George D tinsmith G E Mumford & Sons h 91 Windsor
Mumford George E of G E Mumford & Sons h 14 Allen
Mumford George E & Sons plumbers and tinsmiths 113 Upper Water
Mumford Gertrude M Miss clk Winter's Ladies Store b 115 Spring Garden Rd
Mumford Herbert W tinsmith Michael Day h 35 North Park
Mumford Jack tinsmith G E Mumford & Sons b 14 Allen
Mumford Leonard driver J J Scriven & Sons b 14 Allen
Mumford Lewis emp G E Mumford & Son b 14 Allen
Mumford Maud G Miss b 115 Spring Garden Rd
Mumford Nita G Miss b 147 South Park
Mumford Sophia (wid Mark C) h 147 South Park
Mummery Charles lab h 130 Agricola
Mummery John groceries and provisions 130½ Agricola h 130 do
**MUNNIS WILLIAM S** merchant tailor and clothier Thompson Block 563 Barrington h 72 South Park
Munnis W Roger student b 72 South Park
*Munro see also Munroe*
Munro Angus C harness mkr (OAS) b 45 South Park
Munro Arthur carp b 122 Hollis
Munro Charles emp Dockyard b 6 Black Court
Munro Ellen C (wid Angus) h 45 South Park

**MUNRO FREDERICK J**
**Managing Owner**
**Surgical Supplies & Sundries Ltd**
**r 5 Keith Bldg Barrington h Pleasant Dartmouth**
**(See colored Insert)**

Munro Harry skilled lab Dockyard b 70 Maitland
Munro Jane Miss h 18 Morris
Munro Jennie Miss bkpr A DeNigris b 122 Hollis
Munro John lab b 7 Cornwallis
Munro John D concrete builder (OAS) b 45 South Park
Munro J Miss acct Presbyterian Office h Victoria Apartments 18 Morris
Munro Mary Ann (wid Hector) h 18 Creighton
Munro Myrtle Miss clk A DeNigris b 122 Hollis
Munro Richard carp h 70 Maitland
Munro Violet Mrs (widow) h 42 Willow
Munro Wesley Capt S S "Parrsboro" 175 Lower Water
*Munroe see also Munro*
Munroe Alexander chauffeur Dockyard North Dartmouth
Munroe Annie Miss tel opr N H Phinney b 47 George
Munroe Arthur B ship carp b 7 Cornwallis
Munroe B emp B & H Ltd h 6 Harris
Munroe Clarence confectionery 2 Oxford h do
Munroe Edward mach Dockyard h 23 Creighton
Munroe Frank H (OAS) b 18 St John Ave
Munroe Freeman (OAS) h 2 Hurd
Munroe Freeman L checker C N R frt shed h 38 Chebucto Rd
Munroe George clk A & W Smith & Co h 193 Beech
Munroe George laborer h 98 N Park
Munroe Georgina Miss clk Jas W Power b 47 George
Munroe Gordon H driver A D Johnston b 59 Duncan
Munroe Harold A M C (OAS) h 135 Morris
Munroe Hilda Miss baker Moirs Ltd b 18 Creighton
Munroe Howard app William Collings & Son b North Dartmouth
Munroe Hugh A lab h 47 George
Munroe H G sergt C A P C b 193 Beech
Munroe Jennie Miss acct b 18 Morris
Munroe John clk b 74 Bedford Row

Stewart MOTOR TRUCKS
**W. WALTER WATT**
**91½ Lower Water Street**
**TELEPHONE SACKVILLE 699**

**John Strachan** All Classes Marine & War Risk Insurance
Adjuster of Marine Losses, and Notary Public.
Bedford Chambers - 74 Bedford Row



Munroe J sergt R C E South Barracks h 70 Grafton
Munroe Kathryne Miss emp R McLeod & Son b 47 George
Munroe Mamie Miss emp Moirs Ltd b 18 Creighton
Munroe Margaret Miss drsmkr b 61 Mewburn Ave
Munroe Mary (wid Hugh) h 61 Mewburn Ave
Munroe Melburne motroman N S T & P Co h 54 Willow
Munroe Milton C agt Dom Life Assur Co b 417 North
Munroe Mona Miss steno R G Dun & Co b 417 North
Munroe M C Dominion Police Officer h 417 North
Munroe Oscar emp W B Williams b 148 North
Munroe Owen packer J Tobin & Co b 18 Maine Ave
Munroe Percy F emp A D Johnson b 38 Chebucto Rd
Munroe Rita Miss emp Moirs Ltd b 193 Beech
Munroe Susie Miss emp Tally-Ho Cafe b 2 Hollis
Munroe S emp M T & T Co b 9 Cogswell
Munsey Melzia (wid Wm Arthur) h 192 Creighton
Munton James lab Dockyard h 41 Brunswick
Munton James Mrs grocer 43 Brunswick h 41 do
Munton John lab Dockyard
Munton William clk Canadian General Electric Co Ltd b 41 Brunswick
Muny Willard W emp C N R h 31 Preston
Murdoch Elizabeth Miss steno b 28 Queen
Murdock Joseph b 19 Brunswick
Murdoch Mary Miss bkpr Snow & Co Ltd b 19 Brunswick
**MURDOCH WILLIAM** mgr Northern Electric Co Ltd h 10 Murray Place
Murdock Elias traveller h 61 Maynard
Murdock Evong lab b 3 Salter
Murdock George J h 138 Grafton
**MURDOCK JOHN M** capt phys and surgeon 32 Quinpool Rd h do
Murdock P seaman b 3 Salter
Murdock Robert B tmstr Nickerson & Crease h 41 Willow
Murley George A carp S S "Cable" h 66 Maitland
Murphy Adele Miss M T & T Co b 63 Henry
Murphy Agnes Miss emp M T & T Co b 322 Rottenburg
Murphy Albert emp Imperial Oil Ltd b 419 Hollis
Murphy Alexander fireman C N R h 80½ Bilby
Murphy Alexander I emp S E T h 109 Maitland
Murphy Alice M Miss steno b 20 Cornwallis
Murphy Alle grocer 20 Maitland h do
Murphy Andrew G florist h 120 South
Murphy Annette Miss b 10 Smith
Murphy Annie emp Boston Tailoring Co b 39½ Gottingen
Murphy Arthur packer Smith & Proctor b 116 Maynard
Murphy Arthur clk Dockyard b 39½ Gottingen
Murphy Arthur clk Bauld Bros Ltd b 60 Bedford Row
Murphy A A cashier M T & T Co b 9 South
Murphy Capt A W water Transport Kings Wharf h 12 Proctor
Murphy Beatrice Miss b 11 Creighton
Murphy Bernard stevedore h 103 Cunard
**MURPHY BROS** (Dudley H and Wm A) Slater Shoe Store 441 Barrington
Murphy Catherine (wid A C) h 32 Birmingham
Murphy Catherine (wid Michael) b 301 Brunswick
Murphy Catherine (wid William) h 4 Grafton
Murphy Cecila clk W F Page h 10r Seymour
Murphy Charles contractor h 186 Barrington
Murphy Clement D retail grocer 52 Agricola h 7 Davison
Murphy Daniel carp b 933½ Barrington
Murphy Daniel laborer h 63 Grafton
Murphy Daniel porter C N R frt shed b 30 Starr
Murphy Daniel lab Dom Coal Co b 108 Hollis
Murphy Daniel helper Halifax Marine Engineering Co b 154 Argyle
Murphy Dennis T tailor 37½ Gottingen h 69 Pepperell
Murphy Dominick concrete worker h 229 Market
Murphy Douglas foreman Robert McLeod & Son h 948 Barrington
Murphy Douglas emp N H Phinney Ltd b 701 Barrington
Murphy Dudley H of Murphy Bros h 59 Oxford
Murphy Edith Miss steno Military Headquarters b 96 Maynard
Murphy Edward barber A Publicover b 5 Rottenburg
Murphy Edward deckhand King's Wharf b 22 Rottenburg
Murphy Edward machinist Dockyard b 109 Maitland

**EUG. BELAIR** **Decorator-Contractor**
56 ALMON ST **Paperhanging and Sign Writing**



Murphy Edward iron moulder Hillis & Sons Ltd b 69 Columbus
Murphy Edward mgr City Taxi Service h 88 Bloomfield
Murphy Edward stevedore b 19 N Park
**MURPHY EDWARD J** of J & M Murphy Ltd h 3 Rhuland
Murphy Edward J plumber Dockyard h 16½ Spring Garden Rd
Murphy Eleanor C Miss music tch b 3 Moran
Murphy Elizabeth (wid Daniel) h 20 Star
Murphy Ellen wid John) b 62 Maynard
Murphy Elsie emp paper box factory Moirs Ltd b 82a N Park
Murphy Emma (wid John) h 82a North Park
Murphy Emma (wid Prosper)cook Wyatt's Restaurant b 186 Argyle
Murphy Ernest app Farquhar Bros b 186 Barrington
Murphy Ethel Miss emp M Morson Co b 69 Cunard
Murphy Frances Miss clk Moirs Ltd b 1 Monaghan Lane
Murphy Frank Purchasing Agent Foley Bros h 14½ Barrington
Murphy Frank mason h 17 Grafton
Murphy Frank tmstr b 17 Grafton
Murphy Frank J clerk C N R Deepwater b 309 Morris
Murphy Frederick lab b 25 Maitland
Murphy Frederick clk W U T Co b 10 Bauer
Murphy Frederick emp Halifax Shipyards b 66 Prince

**MURPHY FREDERICK**
**Merchant Tailor,**
**152 Upper Water**
**h 39 Maynard**

Murphy George clk (OAS) b 120 South
Murphy George lab h 41 Maine Ave
Murphy George C carpenter h 18 Stairs
**MURPHY GEORGE H** physician 28 Carleton h do
Murphy Gerald clk b 10 Bauer
Murphy Very Rev Gerald Rector St Patrick's Church h 311 Brunswick
Murphy Gerald asst storekpr C N R b 91 Agricola
Murphy Gerald plumber h 283 Maynard
Murphy Gertrude M Miss steno Canadian Westinghouse Co Ltd b 126 South
Murphy Grace Miss emp Geo Hay Tailoring Co b 22½ Rottenburg
Murphy Harold barber Wm S Murphy h 35 John
Murphy Harry (OAS) b 5 Rottenburg
Murphy Harry h 41 Maine Ave
Murphy Harry A foreman pipefitter Imp Oil Ltd h 948 Barrington
Murphy Harry C mfrs agt Roy Bldg h 353 Brunswick
Murphy Helen Miss emp Traffic Dept M T & T Co b 109 Maitland
Murphy Herbert b 82a N Park
Murphy Horace engineer h 18 Hollis
Murphy Isaac lab b 153 Henry
Murphy Isaac gardener h 17 Mott
Murphy James lab h 154 Argyle
Murphy James warehouse clk h 66 Prince
Murphy James cooper Robin Jones & Whitman h 20 Cornwallis
Murphy James lab h 36 Dresden Row
Murphy James (OAS) b 112½ Queen
Murphy James ironwkr h 99 Gerrish
Murphy James stevedore h 25 Maitland
Murphy James carp b 99 Maitland
Murphy James laborer b 85½ Cornwallis
Murphy James barber h 375 Agricola
Murphy James emp Shipyards b 44 North
Murphy James E wheelwright 84 Gerrish b 3 Moran
Murphy James P emp Dockyard h 53 Falkland
Murphy James P carp h 28 Cork
Murphy Jane Mrs h 194 Grafton
Murphy John cooper b 6 Gerrish Lane
Murphy John yardman City Club h 18 Rottenburg
Murphy John cooper A M Smith Co Ltd h 6 Gerrish Lane
Murphy John carp Pier No. 5 C N R h 85 Willow
Murphy John rms 97 Mumford Rd
Murphy John lab h 93 Market
Murphy John appr Dockyard 69 Pepperell
Murphy John h 231 Brunswick
Murphy John laborer b 168 Lower Water
Murphy John emp R J Leary h 94 Queen
Murphy John E tmstr h 144 Young
**MURPHY JOHN M** of J & M Murphy b 106 Dresden Row
Murphy John R carp h 74½ Agricola
Murphy John T alderman h 301 Brunswick
Murphy John W peddler h 122 Creighton
Murphy Joseph janitor St Joseph's Orphans' Home h do
Murphy Joseph sr carp b 36 Dresden Row
Murphy Joseph clk John Tobin & Co b 144 Shirley

Stewart MOTOR TRUCKS
**W. WALTER WATT**
**91½ Lower Water Street**
**TELEPHONE SACKVILLE 699**

The TAYLOR MUSIC CO. 76 GOTTINGEN STREET Pianos, Talking Machines, Records and Record Cabinets

Murphy Joseph emp DeYoung & Murphy b 84 Dresden Row
Murphy Joseph jr machinist h 36 Dresden Row
Murphy Joseph emp R J Leary b 94 Queen
Murphy Joseph barber S A Shields h 375 Agricola
**MURPHY JOSEPH R** of J & M Murphy Ltd h 101 Inglis sum res Bedford

**MURPHY J & M LTD**
**Wholesale Dry Goods, Gents' Furnishings, Carpets, Oilcloths, Smallwares, etc., Cor Duke and Hollis**

Murphy J b 13½ Mitchell
Murphy J J blind dept Hfx Relief Com b "Birchdale"
Murphy Kathleen Miss steno M S A b 144 Young
Murphy Lawrence tmstr h 144 Young
Murphy Leo gardener h 10r Seymour
Murphy Leo storekpr C N R b 91 Agricola
Murphy Leo M clk b 104 Seymour
Murphy Lillian Miss emp Moirs Ltd b 39 ½ Gottingen
Murphy Lillian student b 122 Creighton
Murphy Louis laborer h 5 Rottenburg
Murphy Luke brakeman C N R b 5 Doyle
Murphy Lydia (wid William) h 90 Maitland
Murphy Mamie Miss emp Moirs Ltd b 194 Grafton
Murphy Margaret Miss b 18 Rottenburg
Murphy Margaret Miss emp H R Mallison b Franklyn
Murphy Margaret J Miss steno Davison & Forsyth b 32 Birmingham
Murphy Maria Miss nurse b 265 Oxford
Murphy Marie Miss emp Maxwells Ltd b 132 Brunswick
Murphy Martin carp Geo W Brush h 34 Yukon
Murphy Martin emp Dockyard h 845 Barrington
Murphy Martin lab h 50 Creighton
Murphy Mary Miss steno Halifax Transports Ltd b 60 Bedford Row
Murphy Mary Miss h 63 Henry
Murphy Mary Miss emp Clayton & Sons b 61 Cunard
Murphy Mary M emp Moirs Ltd h 845 Barrington
Murphy Mary T Miss ledger clk M T & T Co b 85 Willow
Murphy Matilda Miss emp M T & T Co b 30 Starr
Murphy Maud Miss emp Traffic Dept M T & T Co b 32 Birmingham
Murphy Maud Miss steno John Tobin & Co b 20 Cornwallis
Murphy Maud (wid Patrick) h 91 Agricola
Murphy Maud Miss emp Moirs Ltd b 22 Rottenburg
Murphy Maud Mrs (widow) h 310 Chebucto Rd
Murphy May Miss b St Theresa's Home 300 Barrington
Murphy Michael clk N S Furnishing Co b 96 Maynard
Murphy Michael porter City Club b do
Murphy Michael gas fitter h 759 Barrington
Murphy Michael J checker C N R frt shed b 96 Maynard
Murphy Minnie Miss mlnr The Misses Veale b Dartmouth
Murphy Monica Miss b 106 Dresden Row
Murphy Morris E (OAS) h 22 Rottenburg
Murphy Nina Miss nurse V G Hospital b do
**MURPHY O L** custom tailor Morton & Thomson Building 42 Sackville rms 60 Bedford Row
Murphy Patrick watchman b 151 Barrington
Murphy Patrick tmstr h 144 Young
Murphy P Capt b 115 Upper Water
Murphy Ralph S b 82a North Park
Murphy Reginald mgr Lange & Reynolds h 950 Barrington
Murphy Richard lab Dockyard h 27½ Bilby
Murphy Rita Miss clk Nickerson & Crease b 126 South
Murphy Robert h 25 Wellington
Murphy Robert tmstr b 10r Seymour
Murphy Robert P travelling optician h 24 Yukon
Murphy Samuel driver Gordon & Keith b 95 Wellington
Murphy Samuel H h 49 Oxford
Murphy Stephen porter Prince George Hotel b do
Murphy Susan (wid John) h 95 Wellington
Murphy Susie Miss emp Ungar's Laundry b St Theresa' Home
Murphy S emp Moirs Ltd b 37 Maynard
Murphy Theresa J Miss steno b 10r Seymour
Murphy Thomas emp Moirs Ltd h 37 Maynard
Murphy Thomas tmstr h 190 Market
Murphy Thomas lab h 71 George
Murphy Thomas longshoreman b 12½ Mitchell
Murphy Thomas Mrs ladies' ready-to-wear clothing 229 Brunswick h 37 Maynard
Murphy Thomas A checker Halifax Shipyards rms 214 Brunswick
Murphy Thomas G bkpr Walsh Bros h 96 Maynard
Murphy Thomas J florist h 137 Cunard
Murphy Thomas J mgr W P C Inglis Branch Gottingen h 49½ Agricola
Murphy Thomas V emp N & M Smith b 6 Gerrish Lane

**MURPHY THOMAS W** barrister Redden Bldg h 106 Young Ave
Murphy Vera Miss b 50 Creighton
Murphy Vincent janitor St Mary's College h do
Murphy Vincent mechanic h 31 Wellington
Murphy Vincent T checker C N R h 116 Maynard
Murphy Walter lab h 152r Lower Water
Murphy Walter T h 145 Kaye
Murphy William emp Moirs Ltd b 194 Grafton
Murphy William stevedore h 39½ Gottingen
Murphy William tmstr Wm McFatridge h 10 Bauer
Murphy William emp Buckley's Ltd 217 Barrington b 186 do
Murphy William emp Halifax Relief Commission h 85 Mewburn Ave
Murphy William mach hlpr Haifax Marine Eng Co b 39½ Gottingen
Murphy William roofer Wm McFatridge h Isleville
Murphy William A Capt S S "Noreen" h 12 Proctor
Murphy William A of Murphy Bros b 59 Oxford
Murphy William J pressman (OAS) b 32 Birmingham
Murphy William Leo student b 20 Cornwallis
Murphy William P foreman British Ministry of Shipping Ltd h 66 South Kline
Murphy William S barber 115 Argyle b 3 Creighton
Murrans John J storekeeper "Mackay Bennett" b 10 Agricola
Murrans Joseph J car checker C N R b 110 Agricola
Murrans Lawrence D clk Jas M Power h 123 Gottingen
**MURRAY ALBERT V** of Murray & Stevens h 253 Creighton
Murray Alfred J student Technical College r 167 Hollis
Murray Augustus h 122 Windsor
Murray Blanche Miss emp Moirs Ltd b 122 Windsor
Murray Carris carp N S Con Co Ltd h 4 Proctor
Murray Catherine clk Mahons Ltd b 401 Agricola
Murray Clarence E carp h 11 Harris
Murray Claude carp b 686 Robie
Murray C Ernest broker Ferry Bldg b Queen Bldgs Hollis
Murray David W retired h 18 Black
Murray Dennis J steamboat insptr 75 Upper Water h 134 Edward
Murray Eliza Miss housekeeper Halifax Hotel b 14 Moran
Murray Elizabeth Miss clk John Tobin & Co b 256 Barrington
Murray Eva M Mme principal College Street School b Convent Sacred Heart
**MURRAY E A** mgr Club Shoe Co Ltd h 40 Louisburg
Murray E M Miss emp Echo b 151 Barrington
Murray Florence J Miss student b 5 Rhuland
Murray Frank tmstr b 24 Kane
Murray Frank H emp gas dept N S T & P Co grocer 2 Tower Rd h 4 do
Murray Frank J lino opr Herald and Mail b 113 Queen
Murray F O adv solicitor Chronicle and Echo b 113½ Morris
**MURRAY HON GEORGE H** premier of Nova Scotia b Halifax Hotel
Murray George T grocer Armbridge N W Arm h do
Murray George W Major acct h 42 South Park
Murray Gertrude L (widow Norman) h 52 Morris
Murray Gilbert tailor R Stanford Ltd h 14 Moran
Murray Harry F emp Harrison Bros h 24 Kane
Murray Howard Dr prof Classics Dalhousie University h 15 Spring Garden Rd
Murray James lab Dockyard b 122 Windsor
Murray James A packer H M Customs b 113 Queen
Murray Jane (wid W H) real estate agt h 237 Brunswick
Murray Jessie H M Miss steno Robert Reford Co b 39 Vernon
Murray Jessie (wid Dickie) h 8 Summer
Murray John lab Dockyard b 103 Gerrish
Murray John M mach C N R Round house h 401 Agricola
Murray Johnson eng C N R h 172 Almon
Murray Josiah A storekpr C E Choat & Co h 76 Pepperell
Murray Augustus J emp Dockyard h 122 Windsor
Murray J J teller North End Branch Bank of Montreal rms 93 Morris
Murray Katherine Miss emp Mahons Ltd b 401 Agricola
Murray Laura b 276 Robie
Murray Lucy H Miss h 560 Robie
**MURRAY, MacKINNON & DALEY,** (R H Murray, J J MacKinnon Gordon McL Daley) barristers room 26 Tramway Building 50 Sackville
Murray Martha (wid William) h 151 Barrington

Stewart MOTOR TRUCKS
W. WALTER WATT
91½ Lower Water Street
TELEPHONE SACKVILLE 699

COATES ELECTRO PLATING PLANT All Kinds of Plating and Refinishing
FACTORY FOOT OF GEORGE STREET
Halifax Agents: COOLEY BROS., 395 Barrington St. House Phone, Harbor 431-R
Phone, Sackville 734

Murray May Miss emp Moirs Ltd b 40 Buckingham
Murray N Dudley staff sergt C A P C (OAS) Dennis Bldg b 52 Morris
Murray Ollie Miss steno Wellington Barracks b 255 Robie
Murray Peter recreation floor Trinagle Hut Y M C A rms do
Murray Robert H of Murray MacKinnon & Daley h Dartmouth
Murray Robert R Re-education Principal Technical College rms 83 Morris
Murray S cranesman h 754 Barrington

**MURRAY & STEVENS,**
**Electrical Contractors**
**Phone Sackville 965**
**535 Barrington**
**(See Marginal Lines)**

Murray Thomas A tmstr Mahar's Transfer b 122 Windsor
Murray Thomas D emp Chronicle Office b 113½ Morris
Murray Willard W conductor C N R h 39 Preston
Murray William E steward h 25 Fredericton Ave
Murray W A b 386 Gottingen
Muscogno Vincent C O C h 69a Rhode Island Ave
Muscott's Dry Goods Clothing and Shoes 87½ Gottingen
Muscott William of Muscott's h 405 Brunswick
Muse Charles foreman Deepwater h 8 Maynard
**MUSEUM PROVINCIAL** Harry Piers curator Technical College Spring Garden Rd
Musgrave Anna C Miss bkpr H W Cameron b 1019 Barrington
Musgrave Bridget (wid John D) h 1018 Barrington
Musgrave & Co Ltd lumber etc 200 Hollis

**MUSGRAVE CONSTRUCTION & SUPPLIES LTD**
**Manufacturers agents**
**and Builders Supplies**
**59 Granville**
**(See page 28)**

Musgrave's Fancy Bakery 193 Brunswick
Musgrave George mgr Musgrave & Co Ltd h Grand Lake
Musgrave Mary T Miss b 1018 Barrington
Musgrave M Miss clk Bank of Nova Scotia b 134 Spring Garden Rd
Musgrave Norman F secty Musgrave & Co Ltd h 348 South
Musgrave William H Musgrave's Bakery 193 Brunswick h do

**MUTUAL FIRE ASSOCIATION OF CANADA LTD,**
**G W Gunning, manager**
**3 Prince**

**MUTUAL LIFE ASSURANCE COMPANY OF CANADA,**
**J L McDuff, manager for Nova Scotia, 191 Hollis**

*Myatt see also Myett*

Myatt Augustas baker Moirs Ltd b 40b Fredericton Ave
Myatt Charles carp Moirs Ltd h 6 George
Myatt Charles lab h 42 Fredericton Ave
Myatt Elizabeth Miss clk b 87 Cornwallis
Myatt Frederick lab b 6 George
Myatt Helen Miss emp Ungar's Laundry b 1074 Barrington
Myatt James tmstr h 57a Rhode Island Ave
Myatt James L carpenter h 12 Fays Lane
Myatt John sterotyper Morning Chronicle h Hawthorne Dartmouth
Myatt Joseph lab Dockyard h 40b Fredericton Ave
Myatt Louis b 49 N Park
Myatt Marguerite Miss waitress b 1074 Barrington
Myatt Mary Miss bkpr Sheehan Motor Co b Erskine Dartmouth
Myatt Thomas lab b 31 Inglis
Myatt Victor emp Halifax Shipyards Ltd b 134 Queen
Myatt Viola Miss emp K Garten b 206 Grafton
Myatt V F Miss emp Mahons Ltd b Erskine Dartmouth
Myers Alpin G emp M T & T Co h 53 Edward
Myers Annie Miss emp Moirs Ltd rms 15 Hollis
Myers Annie (wid Simon) h 338 Agricola
Myers Archibald C foreman cooper Dockyard h 6 May
Myers Arthur H machinist W & A Moir h 10 Union
Myers A G supvr M T & T Co b 53 Edward
Myers A Reginald clk Birchdale Hotel b do
Myers Bella Miss tailoress Stanford & Co b 18 Dresden Row
Myers Catherine A Miss steno Brookfield Bros Ltd b Y W C A Hollis
Myers Charles E h 406 Gottingen
Myers Charles G civil eng b 7 South
Myers Chester clk Martin & Moore Ltd b Portland Dartmouth
Myers Clara Miss emp Moirs Ltd rms 15 Hollis
Myers Edward J chocolate maker Moirs Ltd h 18 Dresden Row
Myers Ella F Miss saleslady Mahons Ltd b 43 Agricola
Myers Frank emp Halifax Shipyards h 18 May
Myers George emp D G S "Canada" h 935 Barrington
Myers George shoemaker b 18 Dresden Row

**PARK BAKERY** WHOLESALE BAKERS
22 TOWER ROAD - - - C.McC. Ring, Proprietor
Telephone Sackville 1220



Myers George A baker J J Scriven & Sons h 29 N Park
Myers George L machinist Wm Collings & Son b 29 N Park
Myers Georgina (wid James) h 43 Agricola
**MYERS G H** of Starr Construction Co 182 Jubilee Rd h do
Myers Hilda L Miss steno Workmen's Compensation Board b 134 Henry
Myers Isadore ladies ready to wear 39 Gottingen h 21 Louisburg
Myers James W road master D A R h 27 Davison
Myers Jessie (wid William A) h 134 Henry
Myers John W laborer h 33 John
Myers Joseph carp Dockyard h 156 Kaye
Myers J C clk Colwell Bros Ltd b Victoria Rd Dartmouth
Myers Leah Miss emp Moirs Ltd rms 15 Hollis
Myers Lillian (wid Asa) h 324 Creighton
Myers Lorne carp h 9 Chestnut
Myers Louis stevedore b 219 Brunswick
Myers Mable Miss forelady F W Woolworth Co Ltd b 158 Kaye
Myers Mary Miss dry goods 27½ Gottingen h 27 do
Myers Milton carpt b 11 Moran
Myers Myrtle Miss waitress Halifax Hotel rms 79 Hollis
Myers Olive Miss emp Wisdom's Millinery Parlors b 6 May
Myers Philip carp h 4 Sullivan
Myers Robert lab Dockyard h Needham
Myers Roxie Miss baker Moirs Ltd b 255 ½ Barrington
Myers William J eng W & A Moir h 22 John
Myers William L eng D G S "Stanley" h 84 Creighton
*Myett see also Myatt*
Myett Alphonsus emp Moirs Ltd b 46a Fredericton Ave
Myett Joseph B emp T P MacCartney h Tufts Cove Dartmouth
Myett Mary (wid Charles) h 110 Cedar
Myett Peter carp h 78r Creighton
Myett Raymond stevedore h 87 Cornwallis
Myett William pork cutter h 195 Jubilee Rd
Myhre G Capt S S "Triumph" h 170 Henry
Myra Albert plumber b 71 Maine Ave
Myra Charles cooper Moirs Ltd h North Creighton
Myra Charles sergt C P A S C h 35 Upper Water
Myra Charles W shoemkr 34 Jacob h 109 Cunard
Myra C deckhand Water Transport Kings Wharf h 35 Upper Water
Myra Donald porter C N R frt shed
Myra Edward pipefitter Longards Ltd b 3 Hennessy
Myra Garfield lab b 35 Upper Water
Myra George emp Amherst Boot & Shoe Co Ltd b Portland Dartmouth
Myra Hilda M clk M T & T Co b 127 Henry
Myra Lillian emp M Morson & Co b 109 Cunard
Myra Margaret Miss slsldy Nielson & Mills b 56 Rhode Island Ave
Myra Norman carp h 134 Windsor
Myra Phillip lab Dockyard b 71 Maine Ave
Myra Robert peddler h 56 Rhode Island Ave
Myra Thomas taxi driver h 109 Maynard
Myra Thomas fireman h 71 Maine Ave
Myra Walter H pipefitter Longards' Ltd h 3 Hennessey
Myrden James I shipper R B Seeton & Co b Glendale Hollis
Myznyk B lab b 1 Bell

# N

*Naas see also Naus and Noss*
Naas Wallace J chief shipper Dockyard h 111 Cedar
Nadeau Alexander plumber b 109 Gottingen
Naftal Adolphus F J b 51 Coburg Rd
Naftee Matilda H Miss b 51 Coburg Rd
Nagle Charles boot & shoes repairer 34 Buckingham h 84 Gottingen
Nagle Mary Miss clk W Nagle b 51 Atlantic
Nagle William groceries 51 Atlantic h do
Naismith Garvin marine eng 310 Gottingen
Napier John J clk W R McInnis & Co b 131 Morris
Napier Katherine M Miss groceries 1 Dresden Row b 131 Morris
Napier Patrick J cooper h 131 Morris
Napier Patrick L clk (O A S) b 131 Morris
Napier Patrick S Mrs (wid) b 131 Morris
Napoli House Ralph Burino 230 Argyle
Nasan George photographer W G MacLaughlan b 34 Morris
**NASH ARTHUR E,** Mrg Bank of Montreal h 25 Kent
Nash Fred clk G P Mitchell & Sons b 140 Windsor

Stewart MOTOR TRUCKS
W. WALTER WATT
91½ Lower Water Street
TELEPHONE SACKVILLE 699

**Scotia Woodworkers Ltd.** Mfrs. Lumber, Builders' Material, Furniture and Office Fittings.
**Factory: Oxford, N. S. - - Office: 18 Davison Street, Halifax**



Nash George carp h 302 Agricola
Nash John car repairer C N R h 300 Agricola
Nash John R b 25 Kent
Nason Ashley carp b 22 Maitland
Nason Lillian Miss emp Moirs Ltd b 41 Longard rd
Nasyk Samuel emp Moirs Ltd b 149 Upper Water
Nathaniel Arthur labour b 5 Gerrish Lane
Nathaniel Lee laborer b 5 Gerrish Lane

**NATIONAL CASH REGISTER COMPANY OF CANADA LTD, (THE)**
**C F Bond sales agt, 63 Granville Phone Sackville 1816 Private phone Sack 3085 W**

**NATIONAL COUNCIL, Y M C A,** A S McAlister secty, Y M C A Building Barrington

**NATIONAL DRUG & CHEMICAL COMPANY OF CANADA LTD, L A Miles mgr**
**Halifax Branch 14-18 Sackville (see left cor cards)**

**NATIONAL FIRE INSURANCE CO OF HARTFORD,** Thompson Adams & Co Ltd agts 166 Hollis
**NATIONAL FISH CO,** Arthur Boutilier mgr office 135-137 Lower Water
National Provincial Plate Glass and General Insurance Co Ltd of London England, Grant Oxley & Co Ltd gen agts 68 Bedford Row
**NATIONAL SURETY CO OF NEW YORK,** Rainie & Keator Ltd agts 10 Prince
**NATIONAL UNION FIRE INSURANCE CO OF PITTSBURG PA,** Rainie & Keator Ltd agts Maritime Provinces 10 Prince
**NATIONAL WAR SAVINGS COMMITTEE,** Nova Scotia Division, John McKeen chairman, F N Dewar secty, room 66 Metropole Bldg 193 Hollis
Nauffts George emp C N R Roundhouse h 724 Robie
Nauffts Jane Miss nurse h 15 John
Nauffts Margaret Miss emp Halifax Hotel b do
Naughton Isabella Miss clk E E Parsons b 101 Creighton
Naughton John F sergt R C E b 101 Creighton
Naughton Michael jr lance corpl R C E h 101 Creighton
Naughton Michael sr checker P & B h 101 Creighton
Naugler Annie emp Weizel's Shoe Store b 246 Maynard
Naugler Nellie Miss b 166 Windsor
Naugler Stanley (O A S) h 81a Rhode Island Ave
*Nauss see also Naas and Noss*
Nauss Effie Miss secty N S Technical College rm Technical College Residence
Nauss Eldora Miss clk E E Parsons b 12 Black
Nauss Geo C tmstr Hafliax Transfer Co h 180 Quinpool Rd
Nauss Jennie P Miss clk Herald & Mail b 38 Queen
Nauss Kenneth teamster h 54 North
Nauss Robert plumber Wm Collings & Son h 310 Morris
Naval Hospital after 299 Gottingen
**NAVY LEAGUE OF CANADA (THE),** R H Price secy treas 223 Hollis
Nayfa Samuel peddler h 208 Market
Naylor Agnes Miss b 68 Coburg Rd
Naylor Alex MacKay emp Chas B Naylor b 174 South
Naylor Berton plumber b 174 South
Naylor Charles clk Furness Withy Co b 68 Coburg Rd

**NAYLOR CHARLES B, Plumbing and Heating, 79 Dresden Row h 174 South**

Naylor Daniel emp United Typewriter Co b 227 Brunswick
Naylor Dorothy Miss tel opr Furness Withy & Co, b 68 Coburg Rd
Naylor Frank plasterer b 7 Bedford Ave
Naylor George F mgr Empress Hotel 227 Brunswick b do
Naylor Henry A baker h 163 Brunswick
Naylor John B h 136 Spring Garden Rd
Naylor J B clk N H Phinney Ltd b 227 Brunswick
Naylor John W prop Empress Hotel 227 Brunswick h do
Naylor Mary Miss steno McInnis Jenks Lovett & Kenny b 68 Coburg Rd
Naylor William G crier County Court h 68 Coburg Rd
Naylor William N comm trav h 277 Oxford
Nazer Albert (O A S) b 69 Dresden Row
Nazer Percy G plumber W S Craig b 21 Bauer
Nazer William C h 69 Dresden Row
*Neal see also Neil*
Neal Arthur S cashier Dominion Molasses Co Ltd b 124 Morris
Nealy Maud (wid Michael) groceries 673 Robie b do
Neary Edward chem opr No 2 Motor H F D b 30 Buckingham
Neary Edward emp H F D h 110 Hollis
Neary James lab h 55r Maynard

**EUG. BELAIR** **Decorator-Contractor**
56 ALMON ST **Paperhanging and Sign Writing**



Neary James jr lab h 60 Grafton
Neary Joseph Bernard brakeman C N R h 27a Chatham Ave
Neary Lillian Miss steno Burns & Kelleher b 60 Grafton
Neary Mary (wid James) h 60 Grafton
Neary William b Globe Hotel 635½ Barrington
Neat Henry emp City Works (O A S) h 36 Dresden Row
Neecky M tailor C B Lowe h 128 Creighton
Negus Emma (wid John) charwoman b 120 Grafton
Negus Evelyn Miss clk McInnes Jenks Lovett & Kenny b 120 Grafton
Negus John W clk (O A S) b 120 Grafton
Negus Joseph porter b 188 North
Nehiley Frank chauffeur b 142 Graftonrh
Nehiley John H porter (O A S) b 745 Barrington
Nehiley Kate Miss emp Moirs Ltd b 96 Argyle
Nehiley Michael chauffeur Wm Stairs & Son & Morrow Ltd h 129 Cornwallis
Nehiley Thomas janitor St Mary's Girls School h 96 Argyle
Nehiley William baker Moirs Ltd h 213 Agricola
Neiforth Beatrice Miss clk H H Marshall Ltd 290 Barrington b 79 Gottingen
*Neil see also Neal*
Neil capt Y M C A b 23 Morris
Neill William boatman h 69 Market
*Neilson see also Nielson*
Neilson Agnes Mrs (wid) h 48 Cunard
Neilson Harold pipe fitter Dockyard b 178 Upper Water
Neilson Lawrence storekeeper S Cunard & Co h 178 Upper Water
Neilson Marie Miss emp J E Morse & Co b 178 Upper Water
Neitz Ethel M (wid) William H) b 89 Edinburg
Nelligan Albert opr W U T & Co b 196 Windsor
Nelligan Annie Miss registered nurse 196 Windsor b do
Nelligan Charles A opr Western Union b 609 Robie
Nelligan Cyril clk Western Union b 196 Windsor
Nelligan Matthew (O A S) b 196 Windsor
Nelligan Michael emp Dockyard h 196 Windsor
Nelson Bennett carp Dockyard h 10½ Hunter
Nelson Carl lab Dockyard b 178 U Water
Nelson C L mfrs agt Scott Bldg h Lakeview N S
Nelson David contr h 32 King's Place
Nelson David Mrs h 32 King's Place
Nelson Ellen (wid William) b 69 Pepperell
Nelson E sergt A S C h Pavilion Barracks
Nelson Florence emp Hornstein Bros 39 Gottingen, b 87 Gottingen
Nelson Frank stevedore Dockyard (O A S) h 55 Grafton
Nelson Frederick student b 4 Carleton
Nelson Henry stevedore b 31½ Gottingen
Nelson John tmstr Robinson's Ltd b 44r Dresden Row
Nelson Mary (wid Thomas) b 47 Cunard
Nelson Robert J R chief acct Halifax Shipyards Ltd b Alexander Apts South
Nelson Wilfred T trav Imperial Oil Ltd res Sydney N S
Nelson William emp Shipyards h 11 Hennessey
Nemezah B lab b 233 North
*Nesbit see also Nisbet*
Nesbit C T trav Northern Electric Co Ltd re Sussex N B
Nesbit William b 32 Morris
Netherton Miss Gladys emp J J Power b 26 George
Netherton Harold clk Moirs Ltd h 26 George
Netherton Myrtle Miss emp Clayton & Sons b 26 George
Netting James H (O A S) h 95 Cunard
Neven William rms 8 Brenton
Neville Canneries Ltd (J A Neville mgr) Lobster Packers and Com Mer 119 Lower Water
Neville Earle V bkpr Nova Motor Co b 67 Queen
Neville John emp C N R machine shop b 3 Edinburg
Neville John A managing dir Neville Canneries Ltd h 13 Spring Garden Rd
Neville Kate (wid William) h 106 Cornwallis
Neville Miss Kathleen b 18 Kent
Neville Mary Miss b 13 Spring Garden Rd
Neville Patrick C (OAS) b 13 Spring Garden Road
Neville Rosanna (wid Michael sr) h 13 Spring Garden Rd
Neville M J Mrs (wid) h 18 Kent
Newbury Edward emp King's Wharf h 50 Wellington
Newbury E Miss emp Moirs Ltd b 50 Wellington
Newbury William H bkkpr Acadia Sugar Refinery Ltd h 1 Dundas Dartmouth

Stewart MOTOR TRUCKS
**W. WALTER WATT**
**91½ Lower Water Street**
**TELEPHONE SACKVILLE 699**

**SMITH & PROCTOR** Headquarters for **CHEESE**
**82 BARRINGTON STREET. Phone Sackville 613, 614**



Newcombe Alvin emp O'Leary & Lee b Globe Hotel
Newcombe Anne (wid Joseph) b 108 Argyle
Newcombe Arthur fireman C N R b 58a Rhode Island Ave
Newcombe Belden carp b 46 Charles
Newcombe Burns emp S M Brookfield Ltd h 64 Mewburn Ave
Newcombe Harry lab b 8 Duke
Newcombe H D clk Imperial Oil Ltd b 164 Robie
Newcombe Katherine Miss drsmkr h 108 Argyle
Newcombe William h 58a Rhode Island Ave
Newcombe William E carp h 54 Duncan
Newcombe Woodman R milk dlr 41 Mumford Rd h do
Newcombe W Allan janitor M T & T Co h 88 Hollis
Newell Albert tmstr W P Meyer b 148 Argyle
Newell Alfred ledger kpr Royal Bank of Canada North End Branch b 466 Robie
Newell Clement janitor Gaiety Theatre h 55r Dresden Row
Newell Edward (O A S) h 55r Dresden Row
Newell Francis lab h 148 Argyle
Newell John steveore h 24 Bedford Row
Newell Joseph lab h 55r Dresden Row
Newell Margaret Miss b 55r Dresden Row
Newhook Leander carp h 35 Rhode Island Ave
Newhook Selby driver A S C b 35 Rhode Island Ave
New John emp Hfx Shipyards b 27 Starr
Newman Abraham of Newman's Grocery rms 17 Poplar Grove
Newman Albert A boots and shoes 543 Barrington h Rosebank Quinpool Rd
Newman Alfred B grocer 92 Creighton h 17 Poplar Grove
Newman Alfred Edmund chef Halifax Hotel h 42 Henry
Newman Charles baker Moirs Ltd h Rockingham
Newman Frederick C letter carrier h 310 Morris
Newman Israel blksmth h 54 St John Ave
Newman Joshua lab Dockyard b Old Men's Home
Newman Max gents furn 174 Upper Water h 17 Poplar Grove
Newman Oliver J stevedore h 82 Brunswick
Newman Oscar mgr Great London and China Tea Store h Choclate Lake
Newman Rita Miss supv Traffic Dept M T & T Co b 42 Henry
Newman Stanley lab h 29½ James
New Method Wet Wash Laundry, Marshall Bros props 181-185 Maynard
Newport Bessie tailoress Cameron & Co b 6 Stairs
Newport Ethel clk Club Shoe Store Gottingen b 6 Stairs
Newport George emp Halifax Shipyards Ltd h 6 Stairs
Newport John prop Home Bakery h 11 Ontario
Newport William elect C N R b 11 Ontario
New Stanard Vulcanizing Co (The) Auto tires etc 143 Lower Water
Newton Charles T (O A S) b 16 Maitland
Newton Miss M M steno Imp Oil Ltd b 16 Maitland
Newton Thomas W (O A S) h 16 Maitland
**NEW YORK CLOAK MANUFACTURING CO,** M Byalin prop 28 Gottingen
New York Const Co, Rosine Carmel mgr 988 Barrington h 108 Argyle
New York Life Ins Co, H S Ward district mgr 223 Hollis
New York Millinery Parlors, Louis Webber prop 198-202 Argyle Branches 47 Gottingen and 421-425 Barrington
**NEW YORK UNDERWRITERS AGENCY,** A J Bell & Co agts 105 Hollis
Nice Edith (wid William) h 16 Gottingen
Nice Herbert F foreman Bate McMahon h 2 Brenton Place
Nicholas Evelyn Miss emp E E Parsons b 164 Argyle
Nicholas John emp Drydock h 164 Argyle
Nicholas J messenger h 21 Birmingham
Nicholas Wilfred clk b 164 Argyle
Nicholls Albert G phy 10 South Park h do
Nicholls Annie Miss emp Clayton & Sons b Tulip Dartmouth
Nicholls James carp b 120 Agricola
Nichols Alvina clk b 28½ Spring Garden
**NICHOLS E HART K C** barrister, registrar M S A 121 Hollis b Birchdale
Nichols G E h 14 Harvard
**NICHOLS G E E, L L B,** mgr Montreal Trust Co 186 Hollis h 172 Coburg Rd
Nichols Jacob grocer 30 Tower Rd h do
Nichols Lillian Miss b 7 Yukon
Nicholson Alfred J fuel foreman C N R h 205 Kempt Rd
Nicholson Allen lab b 20 Poplar
Nicholson Angus foreman Marine & Fisheries h 104 Cornwallis
Nicholson Anna Mrs (wid) h 36 George
Nicholson Beatrice Miss music tchr b 80 Quinpool Rd
Nicholson Charles truckman h 108 South Kline
Nicholson Clifford C h 140 South Kline
Nicholson Daniel tmstr h 126 South Kline

**Walsh & Egan** ELECTRICIANS. House Wiring a Specialty
ELECTRICAL SUPPLIES OF ALL KINDS
2-4 Argyle St., Phone Sackville 1838



Nicholson Frank carp b 20 Poplar
Nicholson George carp 11 John h do
Nicholson Gerald clk Cargg Bros b 80 Quinpool Rd
Nicholson Henry sleeping car porter C N R b 212 Creighton
Nicholson John A contr h 80 Quinpool Road
Nicholson Laura J Miss steno Roundhouse b 205 Kempt Rd
Nicholson Leonard J parlor car cond C N R h 159 Preston
**NICHOLSON W R,** prop Casino Drug Store 48 Gottingen h 127 North
Nickerson Ada L Miss h 94 Wellington
Nickerson Albert L clk W F Page h 29 Agricola
Nickerson Arthur W carp b 44 Longard Road
Nickerson Arthur W storekeeper Northern Electric Co Ltd h 248 Maynard

**NICKERSON BROS, (L E Nickerson)**
**Contractors and Builders**
**31r Cunard**

Nickerson Charles installer M T & T Co b 44 Longard Rd
Nickerson Charles L carp h 44 Longard Rd
**NICKERSON CHARLES W** city marshall City Hall h 282 Quinpool Rd
Nickerson Charles W emp Farquhar & Co h 211½ Barrington
Nickerson C F stevedore b 217 Brunswick
**NICKERSON & CREASE LTD,** Wholesale Fruits and Produce, 572-578 Barrington
Nickerson David carp h 5 Waterloo
Nickerson Edward J carp b 5 Waterloo
Nickerson Elkanah h 5 Waterloo
Nickerson Ella (wid John) h 36 George
Nickerson Emma (wid James) h 39 Cunard
Nickerson Emma (wid Lewis) h 53 Falkland
Nickerson Eldridge b 73 Creighton
Nickerson Ernest acc Royal Bank North End Branch b 310 Robie
Nickerson Esther Mrs b 211½ Barrington
Nickerson Eugene elect h 25 Falkland
Nickerson Fred carp h 82a Rhode Island Ave
Nickerson Frederick H electn Farquhar Bros Ltd b 65½ Chebuctc Rd
Nickerson Frank R clk R K Nickerson b 31 Cunard
Nickerson Gertrude Miss clk Moirs Ltd b 13½ Hollis
Nickerson Miss Hazel sten F L Davison b 13½ Hollis
Nickerson Helen E Miss emp Traffic Dept M T & T Co b 106 Maynard
Nickerson Iola Miss emp H D MacGregor b 99 Queen
Nickerson John lab h 6a Mewburn Ave
Nickerson John J h 2 Williams
Nickerson John W trav A N Whitman Ltd h 94 Wellington
Nickerson Joseph H carp h 41 Cork
Nickerson Joshua emp National Fish Co h 26 Dresden Row
**NICKERSON LEWIS E,** of Nickerson Bros h 31 Cunard
Nickerson L Freeman (O A S) b 53 Falkland
Nickerson Manton painter b 70 Willow
Nickerson Mary Mrs h 211½ Barrington
Nickerson Matthew J tailor h 106 Maynard
Nickerson Murdock A mach Shipyards b 34 John
Nickerson Myrtle Miss b 16 Dresden Row
Nickerson M Miss steno B & H Ltd b 11 Victoria Rd
Nickerson Nellie E Miss opr h 106 Maynard
Nickerson Obed F tailor W F Page h 27 Agricola
Nickerson Oswald H packer Baldwin & Co b 37 West
Nickerson Ralph clk Webster Smith Ltd b 282 Quinpool Rd
Nickerson Ralph K draughtsman b 31 Cunard
Nickerson Richard W contr and bldr h 5 Waterloo
Nickerson Robert C clk Nickerson Bros (O A S) b 31 Cunard
Nickerson R K grocer 37 Cunard h do
Nickerson Stanford M bkpr A & W Smith & Co h Dawson Dartmouth
Nickerson Stephen J h 37 West
Nickerson S L Mrs (wid) h 2 Williams
Nickerson William emp Hfx Relief Com h 13½ Hollis
Nickerson William J carp h 41 Cork
Nickerson Wm P tailor Clayton & Sons b 2 William
Nickerson W Cliff pres Nickerson & Crease Ltd, h 288 Robie
Nickluck N baker Moirs Ltd b 1 Bell
Nicks Bert emp Smith & Proctor b 43 Bloomfield

**rpheus Taxi Service** Autos for Hire (By Day or Night)
18-22 Granville Street. Phone Sackville 349

Stewart MOTOR TRUCKS
W. WALTER WATT
91½ Lower Water Street
TELEPHONE SACKVILLE 699

Orpheus Taxi Service Autos for Hire (By Day or Night)
18-22 Granville Street. Phone Sackville 349

Nicks Edward clk N H Phinney Ltd b 43 Bloomfield
Nicks Frank Sergt h 60 Henry
Nicks Fred jr clk G P Pittson b 43 Bloomfield
Nicks Henry carp S M Brookfield Ltd h 27 S Bland
Nicoll Carl G b 95 Shirley
Nicoll Frederick W clk h 39 Cunard
Nicoll J William West End Woodworking Co h 95 Shirley
Nicoll Kenneth G carp b 95 Shirley
Nicoll Margaret W Miss tchr County Academy b 137 Edward
Nicoll Max plumber Farquhar Bros Ltd b 95 Shirley
Nicoll Norman L clk b 95 Shirley
Nicoll Ralph clk Dale & Co Ltd b 137 Edward
Nicoll Winnifred M Miss steno h 137 Edward
Nicolle Amanda Miss slsldy Le Bon Marche b 202 Gottingen
Nicolle A R clk b 202 Gottingen
Nicolle Everett J bkkpr Adams Transportation Co b 96 LeMarchant
Nicolle Phillip J carp h 33 Compton Ave
Nicolle Walter V elec b 202 Gottingen
*Nielson see also Neilson*
**NIELSON H O,** of Nielson & Mills Ltd h 26½ Spring Garden Rd

**NIELSON & MILLS LIMITED**
**Ladies Wear, Millinery and Dry Goods,**
**26 Spring Garden Rd**

Nightingale Frank A chief acct Piercy Supply Co Ltd h 168 North
Nightingale George lab (O A S) h 27b Chatham Ave
Nihzon Roy b 437 Brunswick
Nihzon William b 437 Brunswick
Niles James W custom tailor and repairing 213½ Brunswick h do
Ninos A clk S Ninos b Plazza Hotel
Ninos S Shoe Shine Parlor and pool room 185 Brunswick h Plazza Hotel
*Nisbet see also Nesbit*
Nisbet William acct b Birchdale 174 Coburg Road
Nixon Charles iron worker h 560 Kempt Road
Nixon George janitor Davidson Bld h do
Nixon Irene (wid Joseph) h 11 Bauer
Nixon Sarah (wid William) b 190 Argyle
Noakes Lawrence (O A S) h 359½ Agricola
Noble James plumber b 15 Creighton
Noble Stanley foreman bricklayer b 35 Macara
Nobles Edward R brakeman C N R h 75 Falkland
Nobuary Harry emp Maxwell's Ltd b Dartmouth
Nobuary Lillian Miss waitress Silver Grill b 133 Morris
Noddin Agnes Mrs h 83 Hollis
Noddin Charles emp C N R b 83 Hollis
Nodwell Elizabeth (wid William) groc and dry goods Robie cor May h 22 May
Nodwell James carp h 1 Almon Place
Noel Amos carp Shipyards b 16 Isleville
Noel Bert storekpr Farquhar & Co Ltd h 43 McDonald
Nogle Charles emp city works h 84 Gottingen
Nolan Albert P grocer 62 Quinpool Rd b 68 do
Nolan Miss Catherine C student b 68 Quinpool Rd
Nolan Fred J clk Dom Exp Co b 37 Artz
Nolan Henrietta (wid James) h 37 Artz
Nolan H M clk Dom Exp Co b 37 Artz
Nolan James porter Deepwater h 37 Artz
Nolan John clk A J Grant & Co h 104 Quinpool Rd
Nolan John Joseph sergt (O A S) h 136 Creighton
Nolan John P sr contr h 104 Quinpool Rd
Nolan Mary Miss b 44 Kent
Nolan May Miss h 68 Quinpool Rd
Nolan Minnie Miss b 68 Quinpool Rd
Nolan Wallace H h 140½ Creighton
Nolen Frank driver Dom Exp Co h 33 Seaforth
Nolen James prop Hillside Livery Stables Green cor Queen h 44 Kent
Nolen Josie Miss steno b 44 Kent
Noller Mary (wid Henry) b 33 Preston
Nooks Lawrence (O A S) h 359½ Agricola
Noonan Clara F Miss clk Imp Oil Ltd b Bogg Dartmouth
Noonan Herbert emp frt shed h 5 Maynard
Noonan James Edward shipper R B Seeton & Co h 80 Duncan
Noonan John sign writer h 24 Brunswick
Noonan Kate clk Moirs Ltd b Portland Dartmouth
Noonan Mark A cooper h 21 Creighton
Noonan Michael W foreman plumber Dockyard b 241 Portland Dartmouth
Noonan W H civil engineer b 19 Henry
Norden Ernest lab h 51 Brunswick
Norman Arnold driver Parsons Livery b 54 North
Norman George tmstr b 44 Rell Bd
Norman Herbert tmstr b 44 Bell Rd
Norman James Lieut (O A S) h 20 Duncan
Norman Leverett chef Park's Restaurant h 17 Cogwell
Norman Melissa (wid Henry) h 44 Bell Rd
Normandin Charles L prop Maritime Optical Co h 110½ Queen

**NOROCA (THE) Nelson J Riggs, prop, cor Sackville and Argyle Phone Sackville 554**
**(see marginal lines)**

Norris Annie Miss b 71 Maitland
Norris Annie (wid Richard) b 16½ Hollis
Norris Bernard shipper Imperial Oil Ltd h Albert Dartmouth
Norris Bernard H of Norris & Hoare h 181 Jubilee Rd

JAS. D. WALSH Prescription Specialist
SPRING GARDEN ROAD



Norris Bessie J Miss emp N D & Chem Co b 10 Dresden Row
Norris Clarence prop Canada Window Cleaning Co 134 Barrington h do
Norris Edward b 21 Sarah
Norris Frank gard Public Gardens b 4 Prince William
Norris Frank J chief clk Dom Rub System b Dartmouth
Norris George cooper Robin Jones & Whitman b 71 Maitland
Norris George W blksmt N S T & P Co b 114 Brunswick
Norris Gerald T barber R F Johnston b 114 Brunswick
Norris Hattie (wid James) h 604 Robie
Norris Henry steward h 10 Dresden Row
Norris Herbert (O A S) b 92 North Park
Norris & Hoare grocers 191-193 Jubilee Road
Norris H baker Thos O'Malley b St John Ave
Norris James painter Martin & Moore (O A S) b 71 Maitland
Norris John h 71 Maitland
Norris John F porter Wm Stairs Son & Morrow h 67 Maitland
Norris Joseph h 48 Birmingham
Norris Margaret Miss drsmker b 71 Maitland
Norris Matthew h 92 North Park
Norris Michael H printer Acadian Recorder h 111 Dresden Row
Norris Miss M steno Wm Stairs Son & Morrow b Albert Dartmouth
Norris Thomas (O A S) b 92 North Park
Norris Vincent lab h 100 Queen
North American Accident Ins Co R Hamilton Pugh agt Union Bank Bldg 157-159 Granville
**NORTH AMERICAN LIFE ASSURANCE CO,** H S Crosby prov mgr 59 Granville
**NORTH ATLANTIC FISHERIES LTD,** G R Publicover mgr Customs Cold Storage wholesale fish merchants 49-57 Lower Water
**NORTH BRANCH COAL CO,** 151 Kempt Rd
**NORTH BRITISH and MERCANTILE INSURANCE OF LONDON,** A M Jack & Son agts 169 Hollis
North Earl R b 38 Bauer
North End Boat Slip South of Dockyard Upper Water
North End Clothing Store 388 Gottingen C W Goyetcke
**NORTH END MISSION,** G W Theakston 131 Maynard cor Gerrish
North End Post Office (Watson's Drug Store) 98 Gottingen
North George h 38 Bauer
North Mrs M A dormitory matron Triangle Hut Y M C A
North West Arm Ferry, Wm Robinson 488 South
North West Arm Rowing Club 474 South
North West Fire Ins Co A E Curren & Co agts 54 Bedford Row
Northage Harry T (O A S) b 15 Stairs
Northage John foreman city works h 15 Stairs
**NORTHERN ASSURANCE CO LTD OF LONDON,** Daly & Corbett 193 Hollis

**NORTHERN ELECTRIC CO LTD, Mfrs and Distributors of Telephone Apparatus, Electrical Supplies and Fire Alarm Apparatus. 67-69 Upper Water. P O Drawer 620 (See side lines)**

Northern Motor Works 52 North
Northover Mary cook b 63 Spring Garden
Northup A C pipe fitter Dockyard b 96 Gerrish
Northup Charles H trav Crowell Bros Ltd h 8½ Lawrence
Northup George A clk C N R frt office b 8½ Lawrence
Northup Jeremiah emp R F McLeod & Son b Globe Hotel 635½ Barrington
Northup John steward Sailor's Home b 149 Granville
Northup William A meter foreman City h 29 Yukon
Norton Albert C emp D A R h 427 Brunswick
Norton Albert John Lawrence (O A S) b 427 Brunswick
Norton Carl G clk Boutilier's Ltd h 55 Lawrence
Norton Charles contr b 31 Dublin
Norton Charles (O A S) h 262½ Maynard
Norton Earle (O A S) b 427 Brunswick
Norton F Miss clk Dist Audit Dept M D 6 b Y W C A 66 Hollis
Norton Harriet Mrs h 262½ Maynard
**NORTON JAMES H** div frt agt C N R h 26 Seymour
Norton John R chauff Hopgood & Sons b 427 Brunswick
Norton Robert clk Furness Withy Co b 74 Lawrence
Norval William sergt C O C H M Gun Wharf h 12 Churchfield

Stewart MOTOR TRUCKS
W. WALTER WATT
91½ Lower Water Street
TELEPHONE SACKVILLE 699

**WILLIAM F. BLANK** Billiards and Pool
WHOLESALE TOBACCONIST AND SUNDRIES
579-583 BARRINGTON STREET



**NORWICH UNION FIRE INSURANCE SOCIETY LTD, OF NORWICH G B,** (accident branch) G E Fraser & Co agts Dennis Bldg 108 Granville

**NORWICH UNION FIRE INSURANCE SOCIETY OF NORWICH G B,** Saunders & Duffus agts 147 Hollis

Noseworthy Alfred boot and shoe rpr h 19 Chatham Ave

Noseworthy Blanche N Miss emp Moirs Ltd b 19 Chatham Ave

Noseworthy George (O A S) b 19 Chatham Ave

Noseworthy Harvey (O A S) b 19 Chatham Ave

Noseworthy John carp h 13 Cornwallis

Noseworthy Ruben emp Dockyard b 19 Chatham Ave

*Noss see also Naas and Naus*

Noss Miss Bulea emp Pine Hill Hosp b 49 Hollis

Noss Harold foreman Bedford Construction Co h 223 Agricola

Nostle Annie E Miss clk Gordon & Keith b Groveside Newton Ave

Nostle Eli clk frt shed b Groveside Newton Ave

Nostle Walter clk frt shed h Groveside Newton Ave

Notman Studio Oliver M Hill prop 30 Duke

Notting Gordon G clk E S Cottingham b Dartmouth

Notting Joseph H clk E S Cottingham ville St h Dartmouth

**NOTTING THOMAS,** barrister solicitor etc, 432 Barrington phone Sackville 1368 h Crichton Ave Dartmouth

Notts Samuel J mason h 76 Quinpool Rd

**NOVA PRINT LTD,** printers and publishers 227-229 Hollis

Nova Scotia Advertising Co (B A Husbands mgr) office 20 Prince

Nova Scotia Board of Censors and Inspector of Theatres Provincial Bld Annex 3 Cheapside

Nova Scotia Board of Fire Underwriters E J Fahie secy Metropole Bldg 193 Hollis

Nova Scotia Brewery (A Keith & Son) 88-94 Lower Water

Nova Scotia Cafe 207 Brunswick

Nova Scotia Car Works Ltd Windsor

**NOVA SCOTIA CONSTRUCTION CO, LTD, Engineers and Contractors, 159 Upper Water**
**(see page 29)**

Nova Scotia Diocesan Synod Rev Canon V E Harris secty-treas 414-416 Barrington

Nova Scotia Dredging Co Ltd (L A Gastonguay secy) 60 Bedford Row

**NOVA SCOTIA FERTILIZER CO (C M Jack mgr) Royal Bank Bldg 186 Hollis Factory Fairview**
**(see adv below)**

**Nova Scotia Fertilizer Co**
**(C. M. Jack, Manager)**
**Royal Bank Bldg., 186 Hollis St.**
**Factory Fairview**

**NOVA SCOTIA FIRE UNDERWRITERS AGENCY,** Thompson Adams Co Ltd agts 166 Hollis

**NOVA SCOTIA FURNISHING CO LTD,** E A Wilson vice-pres 448-450 Barrington and 51-55 Argyle

Nova Scotia Historical Society Province Bldg Hollis

Nova Scotia Musuem of Fine Arts 24 George

**NOVA SCOTIA NURSERY,** F W Killam florists 1086-1090 Barrington

Nova Scotia Prov Exhibition Association M McF Hall secty 49 Vernon

**NOVA SCOTIA REALTY & INVESTMENT CO LTD (J G DeWolf mgr) Real Estate Brokers**
**27 Argyle 2nd floor**
**Day phone Sack 3773**
**Night phone Sack 2647**

**NOVA SCOTIA RETURNED SOLDIER COMMISSION,** W B MacCoy secy 197 Hollis

**NOVA SCOTIA SAVINGS LOAN AND BUILDING SOCIETY, C A Prescott secty-treas Offices 95 Hollis**

Nova Scotia Society for the Prevention of Cruelty R H Murray secty room 26 Tramway Bldg 50 Sackville

**NOVA SCOTIA STEAMSHIPS LTD,** John W Regan pres, H L Chipman mgr 173 L Water

**NOVA SCOTIA STONE CO LTD,** McCurdy Bldg 183 Hollis

Nova Scotia Storage Battery Works Ltd Exide Battery Service Station 29 Grafton

Nova Scotia Supply Co, C J Hayes secty treas office 50 Sackville


BOUTILIER'S LIMITED FISH MERCHANTS
30 BEDFORD ROW PHONES SACKVILLE 706, 707, 708, 709



**NOVA SCOTIA TECHNICAL COLLEGE,** F H Sexton principal Spring Garden Rd

**NOVA SCOTIA TRAMWAYS & POWER CO LTD,** H R Mallison managing director and secy-treas, offices Tramway Bldg 422-424 Barrington and 50 Sackville Power House and car barns 1-15 Lower Water

**NOVA SCOTIA TRUST COMPANY (THE) Trustees, etc. Investment, R W Elliot mgr, 164 Hollis.**

**NOVA SCOTIA UNDERTAKING CO,** B C Cruickshank mgr 139-141 Maynard

Nova Scotia Water Power Commission, K H Smith eng in charge 197 Hollis

Nova Scotia Yatch Squadron Barrington Earl R MacNutt secy-treas 45 Sackville

Nova Scotia Weekly Chronicle Pub Co 85-93 Granville

Nowe James A carp h 22 Victoria Rd

Nowe Minnie (wid William) h 9 Poplar Grove

Nowell Wilfred b 437 Brunswick

Nowlan Arthur clk Imp Oil Ltd b 67 Hollis

Nowlan Asaph emp Foley Bros h 183 Lower Water

Nowlan Miss Cecilia slsldy b 111 Maynard

Nowlan Louise M Miss Willow Park Sanitorium 182 Windsor h do

Nowlen Miss Alice cashier E E Parsons b 54 Duncan

Nowling Kenneth lab b 283 Brunswick

Noyes G A agt London Life Ins Co b Dundas Dartmouth

Nugent Harry P F ins agt Roy Bldg h 18 Tobin

Nugent Laurie H (O A S) b 18 Tobin

Nutthall Charles carp Dockyard 82 Gerrish

Nutts George (O A S) b 86½ Granville

Nyberg Charles clk Can General Electric Co Ltd, b 52 Hollis

Nye Carleton S agt U S Shipping Board h 93 LeMarchant

**NYE W H, Importer Watches, Jewellery and Optical Goods, Repairing a specialty, 393 Barrington h 111 Windsor**

Nyfie Samuel peddler h 208 Market

R. N. McDONALD
The People's Grocer
HIGH-CLASS
Groceries, Flour and Feeds
CORNER ARGYLE AND JACOB STREETS

## O

Oak George sexton St Marks Church h 28 Russell

Oak & Wyman manufac agts 682 Barrington

Oakes Ingraham barr Henry, Rogers, Harris and Stewart h 41 Edward

Oakes Norman H h 15 Fern Avenue

Oakfield Thomas emp Robin Jones Whitman b 5 Dresden Row

Oakley Andrew miner (O A S) b 9 Salter

Oakley Bessie Miss emp Muscott's Dry Goods Store b 90 Maitland

Oakley Charlotte C (wid Richard) h 55r Maynard

Oakley Edward stonecutter Thomson & Theakston Hollis

Oakley Frank lab (O A S) b 55r Maynard

Oakley Frederick survyr Dockyard b 99 Gerrish

Oakley George foreman lab Dockyard h 99 Gerrish

Oakley Margaret Miss b 99 Gerrish

Oakley Mary Miss b 154 Young

Oakley Walter tmstr h 23 Gerrish

Oakley Walter J (O A S) b 55r Maynard

O'Brien cpl R A Park Stables C A S C b Glacis Barracks

O'Brien Agnes (wid Daniel) h Dartmouth

O'Brien Albert rest and quick lunch 5½ Upper Water h do

O'Brien Alice Miss b 10 Lucknow

O'Brien Annie Miss emp Ungars laundry b 23 Bell Aire Terrace

O'Brien Arthur M check clk H M Customs h 399 Brunswick

O'Brien Bertha (wid Albert P) h 258½ Maynard

O'Brien Brian com trav h 65 Cedar

O'Brien Charles painter b 22 Hurd

O'Brien Cornelius tmstr h 78 Grafton

O'Brien Daniel K asst ships' husband Marine & Fisheries h 66 West

O'Brien D Barrett mach h 41 Agricola

O'Brien D E civil eng Halifax Shipyards Ltd b 24 Green

Northern Electric Company, Ltd.
67 Upper Water St., HALIFAX
Phone Sackville 2420, 2421 & 744

Stewart MOTOR TRUCKS
W. WALTER WATT
91½ Lower Water Street
TELEPHONE SACKVILLE 699

**G. M. SMITH & CO., LTD.** **Ladies' Furs, Muffs,**
**481-483 BARRINGTON STREET** **Collars & Garments**



**Sovereign Lime Juice and Sovereign Syrups**

**Guaranteed from Fruit Juices**

**PURE AND WHOLESOME**

O'Brien Edward A cond C N R b 71 Edward
O'Brien Elizabeth Miss drsmkr h 64 Brunswick
O'Brien Eva Miss steno Mines office b 235½ Barrington
O'Brien Evelyn clk R G Morton 75 Gottingen b 258½ Maynard
O'Brien Florence (wid David) h 235½ Barrington
O'Brien Florence Miss steno b 235½ Barrington
O'Brien Freeman lab b 17 Maitland
O'Brien Gerald driver James E O'Brien b 52 Edward
O'Brien Henry clk Rabinovitch b 297 Brunswick
O'Brien Henry carp b 46 Charles
O'Brien Henry F printer T C Allen & Co h 25 Duncan
O'Brien Hilda Miss emp Globe Laundry 258½ Maynard
O'Brien Hugh (O A S) b 20 Agricola
O'Brien Hugh B sleeping car cond C N R h 71 Edward
O'Brien James mach Hfx Shipyards h 56 Low Water
O'Brien James lab h 84 Dresden Row
O'Brien James D oil dlr 52 Edward h do
O'Brien James E hoseman No 3 Engine House Morris
O'Brien James H Clk Willis Piano & Organ Co (O A S) b 20 Agricola
O'Brien James J Mrs b St Theresa's Home 300 Barrington
O'Brien John (O A S) h 78 Maine Ave
O'Brien John emp Shipyards b 24 Belle Aire Terrace
O'Brien John h 16 Gerrish
O'Brien John E clk Dom Rubber System Ltd b 10½ Coburg Rd
O'Brien John F chef C N R (O A S) b 310 Tower Rd
O'Brien John J of J J O'Brien & Sons h 53 Cunard
O'Brien John J (O A S) h 1 Moran
O'Brien John L plmbr b 210 Maynard
O'Brien John W cabinet mkr 24 Blower h Oakland Rd
O'Brien Joseph loco eng C N R h 227 Agricola
O'Brien J Flavin com trav h 10 "Garden-Crest" Aptmts Summer

**O'BRIEN J J & SONS, fancy bakers** and confectioners 23 Gottingen
O'Brien Leo L of J J O'Brien & Sons b 53 Cunard
O'Brien Malcolm lab h 182 Grafton
O'Brien Margaret Miss clk Kinley's Ltd
O'Brien Margaret C Miss steno Board Pension Com Dennis Bldg b 158 Spring Garden Rd
O'Brien Martha Miss emp Moirs Ltd b 136 Maitland
O'Brien Mary nurse V G Hospital h 330 Tower Rd b do
O'Brien Mary Miss 53 Louisburg
O'Brien Mary Miss b 23 Belle Aire Terrace
O'Brien Mary Miss b 41 Agricola
O'Brien Mary A Miss tchr College St Schl b 158 Spring Garden Rd
O'Brien Mary C (wid John) h 23 Belle Aire Terrace
O'Brien Michael J carp b 84 Sackville
O'Brien M D clk Dead Letter Office b 66 West
O'Brien Nora chief clk Employment Service of Canada b 158 Spring Garden Road
O'Brien Patrick grocer 84 Sackville h do
O'Brien Phoebe (wid Albert) h 18 Cunard
O'Brien Robert F phy 160 Robie h do
O'Brien Roy J bkkpr C W Outhit b 71 Edward
O'Brien Sidney of J J O'Brien & Sons b 53 Cunard
O'Brien Stephen J city trav Imp Tobacco Co Ltd b 84 Dresden Row
O'Brien Thomas M b 227 Agricola
O'Brien William car chckr C N R b 19 Duncan
O'Brien William emp City Works h 53 Louisburg
O'Brien William emp City Works h 54 Cornwallis
O'Brien William proof-rdr Herald & Mail b 91 Morris
O'Brien William clk J Simmonds Ltd h 20 Agricola
O'Brien William Mrs groc 51 Louisburg h 53 do
O'Brien William insp weights and measures h 10 Lucknow
O'Brien William D painter h 18 June
O'Brien William J Insurance agent h 59 Bilby
O'Brien William T (O A S) b 18 June
O'Brien W foreman painter R MacKenzie Queen Bldg
O'Brien Miss Amanda dom F L Fowke b 19 Bower Rd
O'Bryan Hilda Miss steno Pickford & Black Ltd b 253 South
O'Bryan James assistsupt City Home h do
O'Bryan Joseph S assist postmaster rms "Grosvenor" 7-9 Hollis

**FRISCO CAFE** 62 SACKVILLE STREET
Corner Argyle Phone Sackville 1646
THE PLACE TO GET THE BEST MEAL FOR THE LEAST MONEY



O'Callaghan Edward J opr Weeks Printing Co b 120 Edward
O'Callaghan Florence Miss milnr b 120 Edward
O'Callaghan Margaret Miss steno Headqrtrs Office b 120 Edward
O'Callaghan Patrick caretkr Military Hdqtrs h 120 Edward
**OCCIDENTAL FIRE INSURANCE CO OF WINNIPEG,** W R Shortt agt 9 Prince
**OCEAN ACCIDENT AND GUARANTEE CORPORATION,** fire insurance branch Alfred J Bell & Co agts 105 Hollis
**OCEAN ACCIDENT AND GUARANTEE CORPORATION LTD OF LONDON (THE),** Saunders & Duf agts 147 Hollis
O'Connel Lawrence clk F M O'Neil b 92 Jubilee
O'Connel W J, C A P C h 296 South
O'Connel Alice Miss forelady George Hay Tailoring Co b 111½ Edward
O'Connell Belle Mrs emp Clayton & Sons b 8 Salter
O'Connell Charles frmn stev b 123 Cornwallis
O'Connell Clara Miss emp Moirs Ltd b Water St Dartmouth
O'Connell Daniel grocer 69 Wellington h 51 do
O'Connell Daniel chauff h 194 Gottingen
O'Connell Daniel M b 125 Cornwallis
O'Connell Dennis tailor English & Scotch Woolen Co b 33 Sp Garden Rd
O'Connell Frances (wid John) temp drnks fruit etc, 31 Jacob h do
O'Connell Frank L barber A H Mitchell h 32 Morris
O'Connell Isabel (wid) 8 Salter
O'Connell James lab h 954 Barrington
O'Connell James A stevedore h 6 Lockman Ave
O'Connell James J lab C N R h 125 Cornwallis
O'Connell James J h 183 Agricola
O'Connell Jeremiah night nurse city home b do
O'Connell John miner (O A S) h 241 Market
O'Connell John tmstr (O A S) b 241 Market
O'Connell John lab b 127 Creighton
O'Connell John blklyr h 720 Robie
**O'CONNELL JOHN F,** mgr Majestic Theatre h 329 South
O'Connell John W emp C N R h 127 Creighton

See WATSON
For Your Drug Wants
3 Stores { 15 Jacob Street / 98 Gottingen Street / 196 Agricola Street
H. A. WATSON, Prop.

O'Connell John W clk b 92 Jubilee Rd
O'Connell Larry emp Moirs Ltd b 809 Barrington
O'Connell Mary Miss tailrss R Stanford Ltd b 9 LeMarchant
O'Connell Patrick chef Owl Quick Lunch b 243 Market
O'Connell S (wid) h 51 Wellington
O'Connell William lieut (O A S) h 296 South
O'Connell William H nurse h 9 LeMarchant
O'Connell William J clk P O b Melville Park N W Arm
O'Connell William M blksmth h 92 Jubilee Rd
O'Connor Agnes M Miss steno b 25 Davison
O'Connor Annie Mrs (wid) h 942 Barrington
O'Connor Augustus Mrs h 29 Inglis
O'Connor Catherine (wid Timothy) h 47 Cornwallis
O'Connor Charles rest 1028-1030 Barrington h do
O'Connor Miss Ella b 942 Barrington
O'Connor James D Censor of Moving Picture Films h 48 Inglis
O'Connor James P groc 363 Agricola h 361 do
O'Connor James P City coal weigher h 361 Agricola
O'Connor John truckman h 942 Barrington
O'Connor John C cashier C P R Tel Co h 109 Dresden Row
O'Connor Joseph G policeman h 9 Maynard
O'Connor Margaret (wid Wm) h 42 Inglis
O'Connor Mary Miss b 42 Inglis
O'Connor M J drugst h 198 Maynard
O'Connor Theresa Miss b 29 Inglis
O'Connor Thomas emp Drydock h 7 Fern Ave
O'Connor Thomas J emp C N R frt shed b 942 Barrington
O'Connor Timothy emp Royal Hotel b do

Stewart MOTOR TRUCKS
W. WALTER WATT
91½ Lower Water Street
TELEPHONE SACKVILLE 699

O'Connor Wm P emp C N R h 942 Barrington
O'Connor Winnie Miss emp Moirs Ltd
Octeau Louis A clk Harris Abattoir Co Ltd b 16 S Bland
Oddfellows' Hall 151 Agricola
Oddfellows' Temple (George Graves jantr) 16 Buckingham
Odell Alfred serg (O A S) h 14a Pavilion Barracks
Odell The Misses h "Fort Massey" 34 Tobin
Odell Theresa Mrs h 48 Birmingham
Odett Harry emp S E T b 12 Victoria Rd
Odevaine Mildred M (wid J F) b 17 Church
O'Donnell Alfred mach Piercey Supply Co Ltd h 245 Agricola
O'Donnell Alice Mrs (wid) h 36 Creighton
O'Donnell Annie E Miss steno N A Life Assurance Co b 121 Cunard
O'Donnell A G of Pacific Cable Board b 144 Spring Garden Rd
O'Donnell Elizabeth (wid John) emp Globe Laundy b 26 Hurd
O'Donnell Elen Miss drsmkr h 27 N Park
O'Donnell Frank emp H R Silver Ltd h 117 Upper Water
O'Donnell George stev h 4 Elevator Court
O'Donnell Grace Miss b 245 Agricola
O'Donnell Jennie E (wid James) h 76 Young
O'Donnell John h 121 Cunard
O'Donnell John tmstr (O A S) b 3 Rottenburg
O'Donnell John h 93a St John Ave
O'Donnell John D clk A M Bell & Co Ltd b 121 Cunard
O'Donnell J emp Dockyard b 23 Morris
O'Donnell J E emp C P R Telegraphs b 144 Spring Garden Rd
O'Donnell Mary F Miss drsmkr 245 Agricola h do
O'Donnell Robert stev b 21 Cornwallis
O'Donnell William chauff Piercy Supply Co Ltd b 76 Young
O'Donohue Kathleen (wid Patrick) h 47 Longard Rd
O'Donohue Margaret T Miss tchr St Patrick's Boys School b 116 Creighton
O'Donohue Patrick chkr h 116 Creighton

**OFFICE SPECIALTY MANUFACTURING CO LTD, (THE)**
**W M Walcott mgr 184 Granville**
**(See top edges)**

O'Flaherty Allan of S J Etter jewlr h 480 Robie
O'Flaherty Gertrude (wid Thomas) dry goods, 192 Agricola h do
O'Flaherty K B Miss emp Mahon's Ltd b 62 Lawrence
Ogle Frances G (wid William L) h 26 Vernon
O'Grady Arthur emp C N R bds 268 Creighton
O'Grady Charles L emp C N R b 268 Creighton
O'Grady Edmund brkmn h 268 Creighton
O'Grady Harold (O A S) b 268 Creighton
O'Grady James E emp Hfx Shipyards b 268 Creigton
O'Grady Kathleen h 41 Falkland
O'Grady Thomas E lab Dockyard h 80 Walnut
O'Grady E emp T Hogan & Co b 80 Walnut
O'Halloran Michael J policeman h 82 West
O'Hanley Neil diver b 15 North
O'Hanley Ross boilermaker Arthur Cox & Co h Dartmouth
O'Hara Marshall H capt h 77 Allen
*O' Hearn see also Ahearn*
O'Hearn Annie Miss b 196 North
O'Hearn Arthur emp C N R b 62 Pepperell
O'Hearn Cassie Miss h 196 North
O'Hearn Clara Miss waitress Maders Cafe b 52 Hollis
O'Hearn Clifford (O A S) b 62 Pepperell
O'Hearn Fred brkmn C N R h 45 Macara
O'Hearn Harold (O A S) b 62 Pepperell
O'Hearn James H baker h 255 Market
O'Hearn James M h 62 Pepperell
O'Hearn John baker Moirs Ltd b 268 Chebucto Rd
O'Hearn John frt handlr h 188 Jubilee Rd
O'Hearn John tmstr b 45 Maynard
O'Hearn John emp Moirs Ltd h 59 Birmingham
O'Hearn Mary Miss steno b 22 Harvey
O'Hearn Mary (wid Walter, h 22 Harvey
O'Hearn Peter emp Dry dock b 1 Lockman Terrace
O'Hearn Robert emp B & H Ltd h 51 Rhode Island Ave
O'Hearn Walter J K C barr 35 Duke and registrar of Deeds Court House h 41 S Park
O'Hearn William packer b 62 Pepperell
O'Hearn William dining car cond C N R h 1 Poplar Grove
O'Hearn William clk S Cunard & Co b 22 Harvey
O'Hearn William J baker (O A S) b 49 George
Oian John lab b 84 Upper Water
Oickle Allan carp h 20 Summit
Oickle Arkanus mech Terminal Garage h Point Pleasant
Oickle James long shrman b 19 Victoria Rd
Oickle E cond N S T & P Co b 26 Maine Ave
O'Keefe Andrew emp W A Paul b 96 Gerrrish
O'Keefe Timothy millman Hillis & Sons Ltd h 51 Duke
O'Keefe Victoria Miss emp Moirs Ltd b 51 Duke
O'Laughlin Francis b 51 Bilby
O'Laughlin Lucy (wid Thomas) charwoman h 11 Cornwallis
O'Laughlin Margaret (wid Michael) h 51 Bilby
Oldenburg Charles E plmbr b 85 Willow
Oldfield Arthur W asst mgr Imp Oil Ltd h 49 North Bland

**John Strachan** All Classes Marine & War Risk Insurance
Adjuster of Marine Losses and Notary Public.
Bedford Chambers - 74 Bedford Row



Oldfield Catherine (wid James) h 171 Brunswick
Oldfield Effie (wid Charles) b 25 Swain
Oldfield John cooper Robin Jones & Whitman b 3 Salter
Oldfield John (O A S) b 5 Rottenburg
Oldfield Mary Miss emp Clayton & Son b 171 Brunswick
Oldfield Michael packer N S Fur Co h 79 Market
Oldham Henry N h 6 Ontario
Oldham James lnce corp C C G R h 33a Pavilion Barracks
Old Ladies Home 222-228 Gottingen
Oldwright Bessie Miss b St Theresa's Home 300 Barrington
O'Leary Alfred T vice-pres & mgr Dock S Cunard & Co h 38 South
O'Leary Arthur emp Crowell Bros Ltd b 587 Barrington
O'Leary Daniel painter h 65 Preston
O'Leary Edward Mrs (wid) b 16 Grafton
O'Leary Ernest baker b 65 Preston
O'Leary E clk M T & T Co b 80 Cornwallis
O'Leary Florence Miss tailoress J C Foster b 28 Harvard
O'Leary Frederick mason h 147½ Gottingen
O'Leary Gerald emp Martin Senour Point Co Ltd h 38 South
O'Leary Herbert b 65 Preston
O'Leary James lab b 6 Skerry
O'Leary James A emp Dockyard b 38 South
O'Leary John policeman h 96½ Allen
O'Leary, John J long shrmn h 6 Skerry
O'Leary Lawrence Lieut C A D C b 38 South
O'Leary & Lee dealers in canned lobsters and packers supplies 39 Upper Water
O'Leary Michael jr emp C N R b 117 Creighton
O'Leary Michael sr chkr C N R frt shed b 117 Creighton
O'Leary Michael M D, chief eng S S Alfreda, h 1½ Kent
O'Leary Theresa (wid John) h 28 Harvard
O'Leary William oil storeman C N R R house
Olive Vernon R (O A S) h 45a Maine Ave
Oliver John N Watchmn N S Con b 6 Kent
Oliver William h 80 Creighton
Olney Alfred mesngr h 139 Upper Water
Olsen Annie (wid Elmer) 24 Morris
Olsen C cook Foley Bros dredge "Cynthia"
Olsen William carpenter h 11 Sackville
Olson Lizzie Miss b St Theresa's Home 300 Barrington
O'Malley Emma Miss h 906 Barrington
O'Malley Frank chkr frt shed Upper Water b 32 Starr
O'Malley John bkkpr Thomas O'Malley h 108 Agricola
O'Malley Maggie Miss b 142 Grafton
O'Malley Margaret Miss clk G M Smith & Co Ltd b 247½ Maynard
O'Malley Michael eng driver Dockyard h 247½ Maynard
O'Malley Thomas J baker 35 Charles h 108 Agricola
O'Meara Victor emp Litho Dept Royal Print & Litho Ltd b 25 Morris
Omon Miss bkpr b 76 Morris

**O'MULLIN & GRAY, Barristers,**
**171 Hollis**
**(see card in classified )**

**O'MULLIN J C** of O'Mullin & Gray h 159 Barrington
O'Mullin Mary E (wid Robert) h Pinehurst
O'Neil Annabell Miss clk New York Millinery b 90 Jubilee Rd
O'Neil Arthur porter C N R h 3 Prince William
O'Neil Bernard h 185 Almon
O'Neil Charles plumber h 1 Edward
O'Neil Cyril T clk Pyke Bros b 1 Maynard
O'Neil Elizabeth L Miss steno Halifax Relief Com b 90 Jubilee Road
O'Neil James D car insp C N R h 21 Summit
O'Neil John acct barracks store h 14 Maynard
O'Neil John stevedore h 3 Falkland
O'Neil John V clk Dockyard b 36 Brunswick
O'Neil Katherine Miss clk Wood Bros Co Ltd b 85 Gerrish
O'Neil Mary (wid William) h 18 Starr
O'Neil Mary (wid William) b 85 Gerrish
O'Neil Mary Miss b 85 Gerrish
O'Neil Mary Miss steno F M O'Neill b 90 Jubilee Rd
O'Neil Mary Miss clk b 3 Brunswick Lane
O'Neil Matthew W emp Dr A G Hawkins h 85 Gerrish
O'Neil Patrick seaman b 18 Starr
O'Neil Sadie Miss cashier Met Life Ins Co b 170 Windsor
O'Neil Thomas foreman Imp Oil Ltd h Dartmouth
O'Neil Vernon taxi drvr h 170 Windsor
O'Neil William tmstr S Cunard & Co b 18 Starr

**Union Transfer** Fast Motor Service. Telephone Lorne 1396. Baggage Transfer a Specialty 320 AGRICOLA STREET

**Stewart** MOTOR TRUCKS
**W. WALTER WATT**
**91½ Lower Water Street**
**TELEPHONE SACKVILLE 699**

The Taylor Music Co. 76 GOTTINGEN STREET The North End Music Store

O'Neil William clk Stairs Son & Morrow h 170 Windsor

**O'NEILL FRANK M,**
**Commercial Stationery**
**Phone Sackville 1245, 249 Hollis**
**h 46 LeMarchant**
**(see marginal lines)**

O'Neill Frank trav h 68 LeMarchant
O'Neill James Edward emp Thos C Johnson & Sons b 58 Quinpool Rd
**O'NEILL JOHN W,** semi-ready tailoring Keith Bldg 413 Barrington h 891 Larch
O'Neill Margaret (wid John) h 90 Jubilee Rd
O'Neill Marie Miss steno R Stanford Ltd b 17 LeMarchant
O'Neill Martin janitor h 1 Maynard
O'Neill Mary (wid James) h 215 Creighton
O'Neill Mary Miss b 1 Maynard
O'Neill Mildred Miss b 90 Jubilee Rd
O'Neill Sadie Miss steno Merchants Bank of Canada b 90 Jubilee Rd
Opie Hugh C trav h 419 Brunswick
O'Quinn Lottie Miss emp Moirs Ltd b 369 Agricola
Orange Hall 13 Cogswell
Ordnance Dept see Canadian Ordnance Corps
Ordnance Store H M Dockyard
O'Regan Alexander plmbr W S Craig h Ochterloney Dart
O'Regan Francis ship blksmth b 840 Barrington
O'Regan Kathleen R Miss steno American News Co b Ochterloney Dart
O'Regan May Miss city reporter Daily Echo b Ochterloney Dartmouth
O'Regan Patrick J caulker h 840 Barrington
O'Regan Teresa M Miss clk Royal Print Litho Ltd b 67 Ochterloney Dart
O'Reilly James jr tmstr h 33 Dresden Row
O'Reilly John B A Rev tchr Holy Heart Seminary 55-81 Quinpool Rd b do
O'Reilly Sarah (wid James) h 33 Dresden Row
O'Reilly William J emp N D & Chem Co b 33 Dresden Row
Orem J Frank acct N S Cons Co Ltd h 250 Ochterloney Dartmouth
Original Domestic Employment Bureau (The) B A Husband mgr Eastern Trust Bldg 20 Prince
Orlop E G confec & fruit 239 Brunswick h do
Orman Harry F (O A S) b 8 Walnut
Orman John emp Cty Works h 45b Maine Ave
Orman Mary (wid Joseph) h 108 Grafton
Orman Michael lab h 26 Grafton
Orman William I emp City Works b 45 Maine Ave
Ormiston A L clk Bk of N S b 136 Edward
Ormiston Mary Miss steno b 4 Carleton
Ormiston Roland clk R G Morton 75 Gottingen
Ormiston Thomas Capt h 30 Allen
Ormiston W clk S C R b Y M C A
Ormond Cyril H dispsr Buckley's Ltd b 34 Morris
Orphanage Roman Catholic Sister de Paul Superioress 29-53 Quinpool Rd

**ORPHEUS TAXI SERVICE,**
**Autos for Hire,**
**18-22 Granville, Phone Sackville 349**

Orpheus Theatre L R Acker mgr 18-20 Granville 407 Barrington
Orr Samuel emp Richmond Paper Co h 108 Windsor
Orr Simpson supt Metropolitan Life Ins Co h 560 Robie
Orr William McT prop Richmond Paper Co h 108 Windsor
Orton Albert (O A S) b 92 Benson Court
Orton Bernard (O A S) b 92 Benson Court
Orton W H mate H M C S "Niobe" b 21 Davison
Orton Mrs h 92 Benson Court
Osborne Abraham janitor h 48 Gottingen
Osborne Charles janitor Casino Bldg 48-50 Gottingen h do
Osborne Edgar emp Moirs Ltd b 48-50 Gottingen
Osborne George chauff h 61 Queen
Osborne James grocer 81 Gerrish h do
Osborne John G of McKenzie & Osborne h 30 Morris
Osborne Maisie Miss b 54 Hollis
Osborne Morley porter Halifax Hotel b 30 Bishop
Osborne M G Miss steno A D M S Dist Hdqtrs b Woodside Dartmouth
Osborne Norman taxi serv h 94 Agricola
Osborne Samuel fireman Clayton & Sons h 244 Creighton
Osborne Thomas stev h 68 Wellington
Osgood Frederick C porter h 5 North Clifton
Osgood Harry stevedore h 20 Grafton
O'Shaughnessy George h 41 St John Ave
**O'SHAUGHNESSY L J,** phy and surg 276 Gottingen h do, phone Lorne 85
O'Shaughnessy Thomas F lab h 56 Lower Water
Oshea Christopher (O A S) h 70a North Park
O-So-Bright Sales Co (Wm McFatridge) McFatridge's Wharf 61 Upper Water
Oster Johannah Mrs clk Pitkavitch & Co 3 Gottingen b do
Osterburg Charles carp b 228 Upper Water
Ostig Mack emp Moirs Ltd b 149 Upper Water
O'Sullivan Dennis Ry Mail clk h 1000 Barrington
O'Sullivan Gerald M clk frt office C N R b 1000 Barrington
O'Sullivan John W clk Robert McLeod & & Son h 881 Barrington
O'Sullivan Margaret Miss steno Moirs Ltd b 1000 Barrington
O'Sullivan Martin clk Robt O Harris b 122 Maynard

O'Sullivan Mary K steno Moirs Ltd b 1000Barrington
O'Sullivan Wilfred L chauft Furness Withy & Co h 1000 Barrington

**OTIS-FENSOM ELEVATOR CO Ltd**
**(Thomas Pelley supt)**
**Repairs and Construction Department and office 215r Lower Water.**
**(see line back cover)**

O'Toole Aileen M Miss chief clk C N R b 126 Edward
O'Toole C Mrs (wid) h 301 Brunswick
O'Toole Daisy Miss b 126 Edward
O'Toole Eleanor (wid Patrick) h 126 Edward
O'Toole Elizabeth (wid William) b 51 Lawrence
O'Toole Emma (wid John) h 54 Bloomfield
O'Toole Evelyn b 240 Maynard
O'Toole Gertrude clk MacGillivray's Phar b St Theresa's Home 300 Barrington
O'Toole James carp R-house C N R b 240 Maynard
O'Toole John lab h 45 Cornwallis
O'Toole John clk frt shed C N R b 240 Maynard
O'Toole John G house and mariner plmbr 99-101 Grafton h 142 Cedar
O'Toole Laurence sub-foreman C N R b 240 Maynard
O'Toole Matthew P meter insp h 56 John
O'Toole Phillip T sr eng h 32 Louisburg
O'Toole Phillip Y clk frt dept C N R b 12 Jubilee Rd
O'Toole Terrance jr P O clk b 56 John
O'Toole Terrance sr carp b 56 John
O'Toole Thomas F emp Davis & Fraser h 240 Maynard
O'Toole Thomas R blr mkr Shipyards h 28 Falkland
O'Toole William elect Cragg Bros & Co b 167 Agricola
O'Toole William E clk frt dept C N R b 56 John
O'Toole William J real est agt h 119 Windsor
Otto Clara Miss nurse V G Hospital b do

**OTTO'S ICE, Dartmouth,**
**Phone Harbour 37,**
**(see page 20)**

Ottman Max junk dlr h 20 North
Oulton Charles T brkmn C N R b 171 Quinpool Rd
Oulton G R mgr Real Est Dept N S Trust Co, h 285 Gottingen
Ousley Georgina pianist h 70 Morris
Outen Mary emp Green Lantern Cafe b 121½ Windsor

**OUTHIT CHARLES W,** whole produce and fruit 577 Barrington h "Edgemere" head N W Arm
Outhit Helen Miss b 1007 Barrington
Outhit John F jr slsmn H H Banks b 1007 Barrington
Outhit John F sr of J F Outhit & Son h 1007 Barrington
**OUTHIT JOHN F & SON,** com mer and produce dlrs 180 Argyle
Outhit Roy W of John F Outhit & Son, b 1007 Barrington
Outhouse Charles carp h 24 Bauer

**OVERLAND TAXI SERVICE,**
**William Sweet, prop**
**Phone Sackville 2238,**
**Office 247 Market, cor Jacob**

Owen Daniel M barr solicitor etc h "Armbrae" 20 Oxford
Owen Fred cond N S T & P Co b 22 Moran
Owen Gertrude Miss b Y W C A 66 Hollis
Owen Robert J carp h 190 Barrington
Owen William blrmkr Dockyard h Portland Dartmouth
Owl Quick Lunch, Howard Wamboldt prop, 621½ Barrington
Oxford Apartments 69 Inglis
Oxley Affie Miss b 38 Inglis
Oxley Albert (O A S) b 60 Pepperell
Oxley Arthur O bkkpr W & A Moir h 135 Duncan
**OXLEY FRED H, Col,** postmaster h 38 Inglis
**OXLEY F BERESFORD** of Oxley & Johnson h 66 Seymour
Oxley George Dom Police b 60 Pepperell
**OXLEY HAROLD** of Grant Oxley & Co Ltd h 10 Green
Oxley Harold city trav A & W MacKinlay Ltd b 60 Pepperell
Oxley John Mrs (wid) h 60 Pepperell

**OXLEY & JOHNSON,**
**Public Accountants,**
**(F Beresford Oxley, T Harold Johnson)**
**Room 2-3 Keith Bldg, 411 Barrington**

Oxner Edward emp J J Scriven & Sons b 1017 Barrington
Oxner Evart tnsmth C R Hoben & Co h 90 Creighton
Oxner Hazel emp E K Oxner b 90 Creighton
Oxner John O shoemkr 695½ Barrington h 1017 do
Oxner Lorne C 3rd eng S S "Lord Kelvin" b 61 Willow
Oxner Myrtle Miss b 90 Creighton
Oxner William checker C N R Deepwater h 61 Willow

Frank M. O'Neill
Commercial Stationery, Printing and Loose Leaf Devices
249 Hollis Street. - Phone Sackville 1245

Stewart MOTOR TRUCKS
W. WALTER WATT
91½ Lower Water Street
TELEPHONE SACKVILLE 699

COATES ELECTRO PLATING PLANT All Kinds of Plating and Refinishing
FACTORY FOOT OF GEORGE STREET
Halifax Agents: COOLEY BROS., 395 Barrington St.
Phone, Sackville 734 House Phone, Harbor 431-R

**OXNER DR W C,** dentist 66 Spring Garden Rd h do

Ozon Louis clk Bk of Montreal b Grosvenor

# P

Pace Alex caretaker St Paul's Mission Hall 155 Market h do

Pace Amy b 166½ Almon

Pace Blanche Miss emp Moir's Ltd b 15b Rhode Island Ave

Pace Charles (OAS) h 22a N Park

Pace Clarence mach Burns & Kelleher (OAS) b 109 Beech

Pace Elijah S checker Deepwater h 411 Brunswick

Pace George W (OAS) h 18 John

Pace Harry fireman Moirs Ltd h 22a N Park

Pace H cooper Imp Oil Ltd h 40 John

Pace Isaac watchman Hfx Shipyards h 268 Maynard

Pace James H eng H M C S "Niobe h 8½ S Clifton

Pace John emp City Works h 187 Grafton

Pace June I Miss tchr Alexander School b 411 Brunswick

Pace Maud (wid John) h 39 Bauer

Pace Percy E chief telegraph opr F B McCurdy & Co h 135½ Windsor

Pace Peter longshoreman (OAS) b 18 Bauer

Pace Robert T h 24 June

Pace Stanley stevedore b 201 L Water

Pace Thomas cooper Robin Jones & Whitman h 109 Beech

Pace W R tmstr Davis & Fraser b 39 Bauer

Pacific Cable Board 2nd floor Dennis Bldg 108 Granville

**PACIFIC MARINE ASSURANCE CO** John Strachan gen agt 74 Bedford Row

Pack Annie Mrs h 21 Gerrish

Pack Samuel J stevedore b 21 Gerrish

Packer Arthur b 68 Argyle

Packer Leonard janitor Alexander MacKay School h 76a Maine Ave

Packer Martha (wid Edward) h 76 Coburg Rd

Packer May Miss housemaid 48 Dresden Row

Pacquette A bricklayer Hfx Relief Com b 1029 Barrington

Paddock John carpenter h 91 Oxford

Paddock Pearl Miss clk H H Marshall 290 Barrington b 55 South

Page Ernest mach Dockyard b 31 Morris

Page Gordon F clk W F Page b 20 Tobin

Page John Edward packer John Tobin & Co b 10 Compton Ave

Page L A armament quarter master sergt C O C Gun Wharf

Page Walter emp H M Dkyard h 22 Almon

Page William W asst P O Inspector h 64 Jubilee Rd

**PAGE W F, Clothier,**
**Tailor, Furnisher and Hatter**
**509-513 Barrington, 41 George, h 20 Tobin**
**(See page 22)**

Paguain Fred b 60 Charles

Paint Henry jr timekeeper SET b 3 Artillery Palce

Paint Henry N h 3 Artillery Place

Paint Henry N Mrs h 3 Artillery Place

Painters' Union Mechanics Hall 147 Granville

**PALATINE INSURANCE CO LTD OF LONDON ENGLAND** A J Bell & Co agts 105 Hollis

**PALFREY FRANK T** mgr Royal Bank of Canada North end branch b 450 Robie

Palfrey Laurie H clk Bank of Nova Scotia b 10 Gardencrest Apts 10 Summer

Pallot Regena clk Aranoff Shoe Store 17 Gottingen b 2 West

Palmer A maid b 63 Spring Garden Rd

Palmer Burpee electrician b 301 Maynard

Palmer Clifford machinist h 98 Quinpool Rd

Palmer Francis H (O A S) h 1 Church Field

Palmer Frederick H civil eng h 147 Henry

Palmer George chief cook "MacKay-Bennett" b 18 John

Palmer George carp b 19 Louisburg

Palmer George foreman Imp Oil Ltd h 535 Robie

Palmer Gladys L Miss tchr LeMarchant St School b 111 Morris

Palmer Harry photographer b 301 Maynard

Palmer Isabel C (wid Harry C) h 301 Maynard

Palmer Louis marine eng h 129 Upper Water

Palmer Reta V Miss index clk Hfx Relief Com b 6 S-Kline

Palmer R C switchboard man M T & T Co b 301 Maynard

Palmer R F paymaster Bate McMahon Maritime Co Ltd h 63 Henry

Palmer Thomas H (OAS) b 60 Dresden Row

Palmer Wm E deputy chief of police h 140 Brunswick

Palmetter Elizabeth N Miss bkpr b 286 Tower Rd

Palmetter Hettie Miss emp M T & T Co rms 286 Tower Rd

Palmetter Katherine G Miss clk M T & T Co b 286 Tower Rd

Pamperin Freda H Miss steno Canadian Wire & Cable Co b Hawthorne Dartmouth

Panama Consulate W A Black Pickford & Black's wharf 51 Upper Water

Panet Lieut Col b 91 Morris

**PARK BAKERY** WHOLESALE BAKERS
22 TOWER ROAD - - - C.McC. Ring, Proprietor
Telephone Sackville 1220



Papas George cook American Restaurant 141 Hollis b do
Pappas Stephen emp Shoe Hospital 428 Barrington
Parade after 466 Barrington
Pardy Eli (OAS) h 94r Sackville
Paris James lab h 162 Creighton

**PARK BAKERY, C McC Ring, prop 22-24 Tower Rd (See marginal lines)**

Park Gerald (OAS) h 185 Agricola
Park John lab E S Cottingham's b 185 Agricola
Park John emp Hillis & Sons Ltd Foundry
Park Richard engineer Bate McMahon b 185 Agricola
Park Isabelle Miss emp Halifax Hotel b do
Parker Beresford b 12 Smith
Parker Burbon boilermaker h 10 Lockman Ave
Parker Charles car inspector C N R Round house
Parker Doris Miss steno R B Seeton Co b Windmill Rd Dartmouth
Parker Elizabeth (wid Wm J) b 66 Wellington
Parker Ethel B Miss bkpr Dominion Life Assurance Co b 21 Inglis
Parker E craneman Foley Bros Dredge "Synthia"
Parker E M Miss emp Mahons Ltd b 49 Brenton
Parker Gertrude Miss emp Halifax Hotel b do
Parker Gertrude Miss emp Moirs Ltd b 3 N Park
Parker Harry emp H R Silver Ltd b 1 Cunard Court
Parker Henry B carpt (OAS) h 18 Allen
Parker Herbert lab b 48 Creighton
Parker Herbert H carpt h 62 Mewburn Ave
Parker Isabell emp Moirs Ltd b 3 N Park
Parker John J winch driver Dom Coal Co Ltd h 85 Brunswick
**PARKER JOHN S** (Mayor) president Scotia Wood Woorkers Ltd & vice-pres Davison & Parker Co Ltd h 183 Windsor
Parker John W h 116 Allen
Parker Joseph D barber W J Duggan b 91 Upper Water
Parker Mabel steno Rhodes Curry Co b Dartmouth
Parker Marianne (wid Francis G) h 96 Morris
Parker Olive S Miss bkpr & steno W T Francis Furniture Co b 179 Windsor
Parker Otis A of Parker & Sawyer res Truro
Parker Percy emp Brandram-Henderson Ltd b 64 Macara
Parker Robt W prop South End Dry Cleaning 68 Wellington h 66 do
Parker Roy clk Wm Stairs Son & Morrow Ltd b 44 Kaye
**PARKER R U** general passenger agent D A R & C P R h "The Bower" Bower Rd
Parker Samuel G carp rms 84 Quinpool Rd
Parker Samuel E sanitary inspector h 101 Jubilee Rd
**PARKER & SAWYER** com merchants hides skins raw furs 604 Barrington
Parker S G (OAS) h 6 Lockman Ave
Parker S I meat cutter J A Leaman & Co b 84 Quinpool Rd
Parker William app William Collings & Son b Dartmouth
Parker William A eng Halifax Shipyards b 12 Smith
Parker Winnifred B (wid William ) h 12 Smith
Parker W carp s s "Minia" h Dartmouth
Parker W J shoe repairer 93 Almon b 9 Linden
Parkes Benjamin mason h 43 Maine Ave
Parkes Edward J bugler b 131 Chebucto Rd
Parkes Jesse A h 65 Maine Ave
Parkes Margaret A (wid Henry) b 131 Chebucto Rd
Parks Gabriel N h 6 Pepperell
Parks Harriet Miss emp Moirs Ltd rms 103 Queen
Parks Maggie Miss cook Carleton Hotel b do
Parks' Restaurant 120 Granville
Parkyn Ernest bkpr b 100 Maitland
Parnell Catherine Miss emp Moirs Ltd b 2 Endicott Ave
Parnell Charles teamster b 44 Quinn
Paros A N shoe shine parlor 15 Prince
Parr David storekeeper Dominion Molasses Co Ltd h 38 Gottingen
Parr Margaret Miss emp Moirs Ltd b Block 5 56a Garrison Grounds
Parr Mary Miss emp R Stanford Ltd b 38 Gottingen
Parrott Ernest (OAS) h 23 Massachusetts Eve
Parrott Harry teamster b 23 Massachusetts Ave

Stewart MOTOR TRUCKS
W. WALTER WATT
91½ Lower Water Street
TELEPHONE SACKVILLE 699

**Scotia Woodworkers Ltd.** Mfrs. Lumber, Builders' Material, Furniture and Office Fittings.
**Factory: Oxford, N. S.** - - **Office: 18 Davison Street, Halifax**



Parsons Charles Dom Police b 153 Brunswick
Parsons Clement 2nd eng S S "Princess" h 935½ Barrington
Parsons Clement H emp Adams Transportation Co b 935½ Barrington
Parsons Elias foreman N S Nursery b 21 North
Parsons Ellen (wid Jas W) h 79 Buckingham
Parsons Everett E prop 5-25c store 100 Gottingen h 19 Edinburg
Parsons Frederick J president Halifax Transfer Co h 54 North
Parsons Grace Miss b 935½ Barrington
Parsons Henry mariner h 5 Yukon
Parsons Henry emp Headquarters Office b 82a Mewburn Ave
Parsons Henry Mrs temperate drinks 5 Yukon h do
Parsons John sergt-major C M P C h 11 Black
Parsons O H buyer E E Parsons h 11 Dundonald
Parsons Philip stevedore b 40 Buckingham
Parsons S S bkpr G P Mitchell & Sons Ltd h 14 Vernon
Parsons Theresa M b 141 Gottingen
Parsons William chauffeur b 141 Gottingen
Parsons William jr taxi service 141½ Gottingen h 141 do
Parsons William A storekeeper (OAS) b 935½ Barrington
Parteau Clyde carpenter h 306 Oxford
Partington G J mining engineer h 80 Young Ave
Partington Lillian b 80 Young Ave
Partridge Ethel Miss b 105 Victoria Rd
Partridge George W h 105 Victoria Rd
Partridge Henrietta Miss teacher b 105 Victoria Rd
Partridge J H foreman composing room Royal Print & Litho Ltd h Beech Dartmouth
Partridge Roy engineer h 38 Lawrence
Pascal H second hand goods 3 Cunard h do
Pass Anderson James baker Moirs Ltd b 52½ Dresden Row
**PASS CHARLES E** mgr Carleton Hotel h do
Pass York F clk Carleton Hotel b do
Passfield George letter carrier b 587 Barrington
Passfield J D sergt Headquarters Office b Armdale
Passfield William J h 20 Phillip
Patchel William laborer b 69 George
Pate W C emp N H Phinney Ltd b 223 Grafton
Paternall Alice Miss emp Moirs Ltd b 215 Agricola
Paternall Beryl Miss emp Moirs Ltd b 215 Agricola
Paternall Edward h 215 Agricola
Patfield George lab h 820 Barrington
Patfield Lawrence cooper b 8 Cunard
Pathological Laboratory Dr A G Nicholls director V G Hospital Morris
Paton J W grocer 84-86 Cornwallis h 88 do
**PATON VINCENT H** K C of MacLean Paton Burchell & Ralston Chairman Workmen's Compensation Board h 13 Coburg Rd
Patrick Allen L mgr Dr Swett Root Beer Co of N S Ltd b Coburg Apartments 227 Robie
Patrick Anne milliner rms 445 Brunswick
Patrick A Bertram brother in charge St Patrick's Home 86 Mumford Rd b do
Patrick Clara (wid William) h Coburg Apartments 227 Robie
Patrick D Johnson foreman Foley Bros h 244 Barrington
Patrick Ellen saleslady rms 445 Brunswick
Patrick May waitress Green Lantern rms 445 Brunswick
Patriquin F B Miss steno Lloyd's Registry Office b 35 Allen
Patriquin Louis emp Brander Morris & Co b Fairview
Patterson Arthur (OAS) b 97 Gerrish
Patterson A C sect Maritime Trust Corp b 93 Victoria Rrd
Patterson Bernard architect Ross & McDonald rms 42 Carleton
Patterson Blanche Miss emp Moirs Ltd b 9 Poplar Grove
Patterson E M clk rms 20 Preston
Patterson Leo labourer b 17 John
Patterson Peter h 14 York
Patterson Robert foreman carp h 192 South
Patterson Robert A chauffeur John Brookfield h 74 Wellington
Patterson Thos C ironworker A Cox & Co h Dartmouth
Patterson Victoria (wid David) h 52 Cornwallis
Patterson William plasterer 54 Creighton
Patterson Walter (OAS) h 112 Gottingen
Patterson William R porter frt shed Deepwater b 934 Barrington
Patterson W Roy bkpr Nickerson & Crease Ltd h 63 Willow
Patterson Winnifred Miss emp Moirs Ltd b 9 Poplar Grove
Pattie Elizabeth Miss domestic b 15 Tobin
Pattilikes Markos emp Shoe Hospital 428 Barrington
Pattison Ervin M clk C A P C b 20 Preston

Patton Ada Miss sect Soldiers' Settlement Board b 35 Allen
Patton Arthur shipper N H Phinney Ltd b 21 Gottingen
Patton Arthur R tchr Mechanical Science Bloomfield Academy h 257½ Maynard
Patton Harry J (OAS) b 21 Gottingen
Patton Johanna Mrs boots and shoes 21 Gottingen h do
Patton Mabel Miss emp Wood Bros Co Ltd b 14 Harvard
Patton Wallace (OAS) h 36 Endicott Ave
Patton William J evangelist 74 Argyle h 81 Morris
Paul Alexander chef C N R h 16 Hollis
Paul Augustus R exam officer H M Customs h 12 Williams
Paul Caroline (wid Richard )h 72 Charles
Paul Clifford J trav Clayton & Sons b 37 North
Paul Edith H Miss steno C of E Institute b 37 North
Paul Eileen Miss emp Globe Laundry b Ochterloney Dartmouth
Paul Emily (wid Albert) b 26 Summit
Paul Helen C Miss steno C A P C b 37 North
Paul James agt Singer Sewing Machine Co h Herring Cove Rd
Paul John laborer h 109r Agricola
Paul John boilermaker h 640 Robie
Paul John h 4 Fern
Paul John E (OAS) b 25 Chatham Ave
Paul Lee J carp h 32 Brunswick
Paul Mildred Miss clk E K Borne b 32 Brunswick
Paul Rupert stone cutter h 25 Chatham Ave

**PAUL WARWICK H,**
**Merchant Tailor**
**105 Gottingen, h 410 Robie**

Paul William (OAS) b 18 Agricola
Paul William S b 25 Chatham Ave
Pauley Annie M Miss secty Can Life Assurance Co b Pine Dartmouth
Paulin Wilfred carpenter b 14 Isleville
Pavilion Barracks Brunswick cor Cogswell
Paw Emma G Miss b 29 South
Paw Henry N clk h 1078 Barrington
Payne Alfred grocer 110 Lower Water h 53 LeMarchant
Payne Arthur emp John Tobin & Co h 795 Barrington
Payne A Martin deputy prothonotary Court House h 152 Barrnigton
Payne Benjamin (OAS) h 34 Bell Rd
Payne Bessie Miss clk Wood Bros Co Ltd b 112 Brunswick
Payne Charles A coachman h 5 Louisburg
Payne Charles F chief clerk S E T h 143 Barrington
Payne Edward b 19½ Jacob
Payne Ernest emp Drydock b 21b Maine Ave
Payne E A Miss clk Halifax Relief Com b 152 Barrington
Payne Florence Miss clk John Isley b 97 Lower Water
Payne Florence E Miss steno R B Seeton & Co b 5 Louisburg
Payne Frank of Payne & Mason h 13 Seaforth
Payne Frank tmstr George E Boak & Son Ltd b 97 Lower Water
Payne Fred H clk Smith & Proctor (OAS) b 13 Seaforth
Payne Henry emp Robin Jones & Whitman h 112 Brunswick
Payne H H postman b 67 Wellington
Payne John carp h 63b Rhode Island Ave
Payne Mabel Miss b 152 Barrington
Payne & Mason meats and groceries 811 Barrington and 494 Robie
Payne Marjorie A leader of orchestra Green Lantern b 97 Queen
Payne Nicholas B carp b 13 Seaforth
Payne Rhoda W Miss b 13 Seaforth
Payne Rose Miss dressmaker h 204 Argyle
Payne Thomas J (CE) Acadia Fire Ins h 97 Queen
Payne Walter coachman Sir Chas F Fraser b School for the Blind
Payson House Miss Jane Payson prop 223 Brunswick
Payson Jane Miss prop Payson House 223 Brunswick
Payson Joseph student b 5 Seldon
Payzant Annie (wid Nelson) h 80 West
Payzant Edward master mariner h 22 Dresden Row
Payzant John W brakeman C N R h 17 Louisburg
Payzant John Y (D C L) of John Y Payzant & Son b Halifax Hotel
Payzant John Y & Son barristers and solicitors 95 Hollis
Payzant & King whol grocers 2-4 Bedford Row
Payzant Lewis K of Payzant & King h Tulip Dartmouth
Payzant L D asst mgr Bank of Nova Scotia b 190 Hollis
Payzant William L of John Y Payzant & Son h "Knock Eyen" 61 Oxford
Payzantson Alexander h 62 Preston
Peach Charles clk b 75 Charles
Peach Henry J capt tug "Hero" h 75 Charles
Peach Josephine Mrs charwoman h Cornwallis
Peacock Frank H clerk Imp Oil Ltd h 95 Garrison Ave
Peacocke Harry G acct Barracks Dept C P A S C h 7 Churchfield

Stewart MOTOR TRUCKS
**W. WALTER WATT**
**91½ Lower Water Street**
**TELEPHONE SACKVILLE 699**

You can always obtain the best quality at lowest rates in BUTTER, CHEESE and EGGS at **SMITH & PROCTOR**
**582 BARRINGTON STREET. - - Phones Sackville 613, 614**



Peacocke Harry W clk Canadian Bank of Commerce b 7 Churchfield
Peake Charles A cable foreman M T & T Co h 31 Creighton
Peake Charles J (OAS) b 31 Creighton
Peake Nellie operator M T & T Co b 31 Creighton
*Pearce see also Pierce*
Pearce Arnold cond N S T & P Co h 65 Charles
Pearce Ethel M Miss clk Mrs H H Pearce b 274 Maynard
Pearce H H Mrs grocer 277 Maynard h 274 do
Pearce James A teamster Union Coal Co b 2 Maine Ave
Pearce Laura B emp H H Pearce b 274 Maynard
Pearce Robie prev officer H M Customs b 270 Maynard
Pearce Thomas sailmaker T Forhan & Co h 14½ Spring Garden Rd
Pearce William jr trav Maritime Dental Supply Co Ltd h Portland Dartmouth
Pearce William agent Prudential Life b 63 S Kline
Peard William U baker C A S C h 4 Fern Ave
Pearl John gents furnishings 119 Hollis b 28 Morris
Pearley Sarah (wid John) b 23 Charles
Pearman Eugene b 335 Brunswick
Pearman Dr H V ear eye and nose specialist 311 Barrington h do
Pearman Lionel student b 311 Barrington
Pearman Sarah Miss h 335 Brunswick

**PEARMAN WILLIAM S,**
**Prop Woodill's Baking Powder South side Pepperell cor Louisburg b 58 Quinpool Rd**

Pearson Alfred J waiter City Club b 70 Grafton
Pearson Edward emp Bate & McMahon b 6 Bloomfield
Pearson G Fred of Covert Pearson & Macnutt h Francklyn
Pearson Robert cabinet maker Halifax Furniture Store b 51 Bilby
Pearson Stewart sergt instructor Pine Hill Hospital h Francklyn
Peart Ada H Miss tchr Joseph Howe School b 626 Robie
Peart Constance M Miss gen clerk The Bradstreet Co b 626 Robie
Peart Gordon (OAS) b 626 Robie
**PEART'S PICTURE STORE** (R C Peart W R Peart) 40 Bedford Row
Peart Richard clk C P R Tel b 626 Robie
Peart Rupert C of Peart's Picture Store h 626 Robie
Peart R A machinist b 626 Robie
Peart Roy Mrs b 56 Quinn
Peart Walter R of Peart's Picture Store b 626 Robie
Peck Delbert A cutter Stanford & Co h 134 Spring Garden Rd
Peckham Arthur A clk J & M Murphy Ltd h 83½ Coburg Rd
Peckham Arthur Harold time keeper Roundhouse b 83½ Coburg Rd
Peckham Edith M Miss steno Sun Life Assurance Co of Canada b 83½ Coburg Rd
Peckham Elizabeth Miss clk Wood Bros Co Ltd b 354 Gottingen
Peckham James G emp C N R b 83½ Coburg Rd
Peckham Walter R clk Royal Bank of Canada b 83½ Coburg Rd
Peckham William carpt h 86 Duffus
Peckham William T foreman storekeeper Drydock h 354 Gottingen
Peddle William lab h 3 Maynard
Peebles Stephen carpenter h 5 Kings Place
Peel F regimental sergt major R C E h 3 Moran
Peers Miss Bessie b Y W C A 66 Hollis
Peers Ross H C teller Royal Bank of Canada b Dartmouth
Pelham Edmond J car repairer C N R b 42 John
Pelham Gerald emp Maritime Optical Co b 304 Upper Water
Pelham Gertie Miss emp Bryant & McDonald b 3 Duke
Pelham James seaman S S "Minorca" h 42 John
Pelham John stevedore h 3 Duke
Pelham Margaret Miss clk b 42 John
Pelham Rita Miss clk b 42 John
**PELLEY THOMAS K** eastern supt Otis-Fensom Elevator Co Ltd h Portland Dartmouth
Pellow Annie Miss emp Globe Laundry b 3 Maplewood N W A
Pellow George E bkpr h 19½ Hollis
Pellow G Philip clk b 19½ Victoria Apartments
Pellow John coachman Mrs McKeen Maplewood N W A h 29r Bower Rd
Pellow M emp Globe Laundry b Maplewood N W A
Pelrine Allen wharf bldr b 1029 Barrington
Pelrine Henry lab b 80 Gerrish
Pelton A L pres A L Pelton & Co res Kentville
Pelton A L & Co automobile agts 124 Hollis
**PELTON A S** mgr Rhodes Curry Co Ltd h 524 Robie
Pelton Harry emp Dunfield & Co Ltd h 100 Quinpool Rd
Pelton Minnie F b 19 Harris
Pemberton Evaline M Miss night supt nurse V G Hospital b do

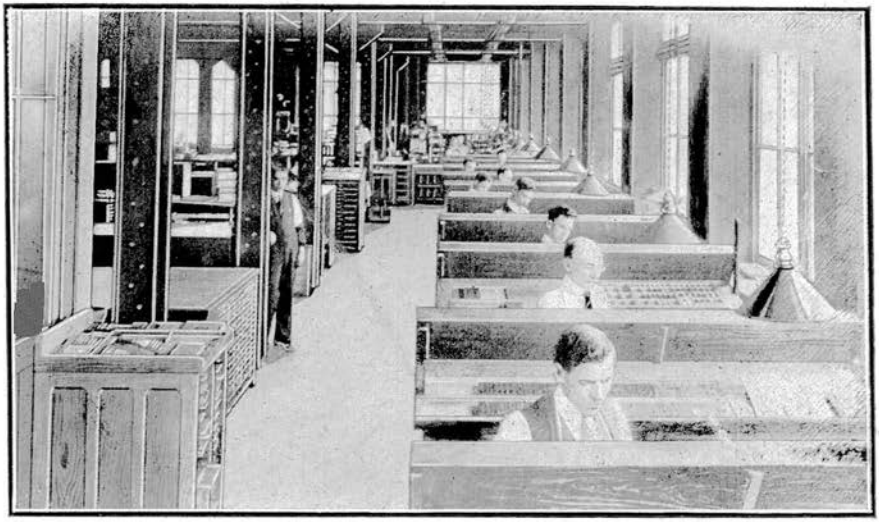

## A View of our Composing and Pressroom

where the type is assembled and finally printed. Since this photo was taken additional presses have been added to give you service.

---

## ROYAL PRINT & LITHO, Limited

Engravers
Printers

HALIFAX, Canada

Lithographers
Bookbinders

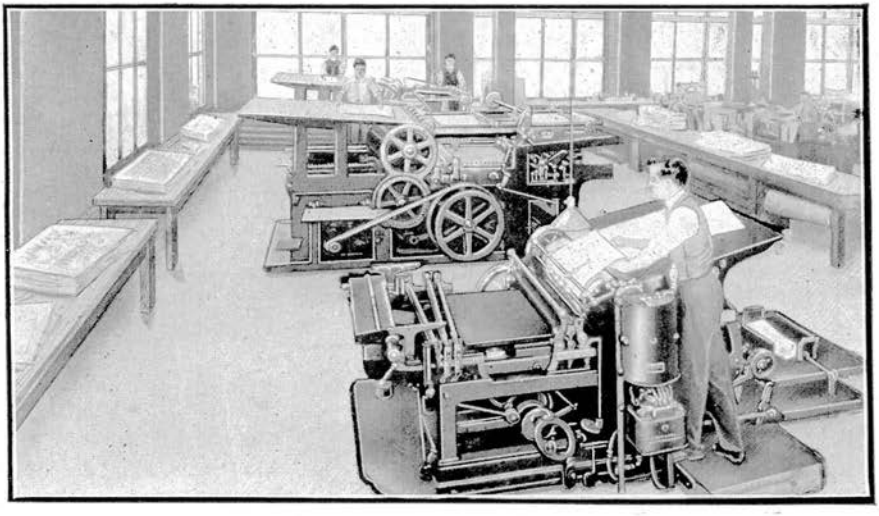

Who Are You Looking For

?

IF IT'S

# PERRIER

## The Plumber

you will find him at No. 1 Granville Street, mixed up with a full line of

**Plumbing & Heating Goods**

ready to attend to your wants

**Telephone Sackville 380**

GEO. A. PERRIER

The Plumber

Pemberton Menson (OAS) h 154 Argyle
Penchoff Nidelcho lab b 147 Up Water
Pender Catherine Miss emp Clayton & Sons b 21 Starr
Pender George tmstr (OAS) b 98 West
Pender James E tmstr h 2 School
Pender John J pipefitter Farquhar Bros Ltd b 98 West
Pender Laura (wid John) h 98 West
Pender Laura Miss steno J & M Murphy Ltd b 98 West
Pender Madeline Miss clk Workmans' Compensation Board b 98 West
Pender Mary (wid Michael) h 118½ Brunswick
Penman F operator Pacific Cable Board rms Y M C A
Penn Stationery & Loose Leaf Book Co T L Connolly mgr 156 Hollis
Pennell Frederick chauffeur City Taxi Service h 17 S Clifton
**PENNICEARD HENRY** meats groceries produce fruits etc 691-693 Barrington h do
Penny Alexander J City Health Inspector h 294 Robie
Penny Clarence (OAS) h 16a St John Ave
Penny Elizabeth R Miss b 205 S Park
Penny Fred G Mrs conf 101 Crnwallis h 99 do
Penny Fred G emp Dominion Rubber System h 99 Cornwallis
Penny F Alexander bkpr N S T & P Co b 245 Oxford
Penny George jr b 205 S Park
Penny George tmstr G J Hamilton & Sons b 16 St John Ave
Penny George H lab S M Brookfield Ltd h 76a St John Ave
Penny John J shipping merchant h 205 S Park
Penny Joseph C acct Nova Motor Co b 22 Preston
Penny Joseph J asst mgr Wentzells Ltd h 341 Brunswick
Penny Minnie (wid Herbert asst cook Red Triangle Hut rms 717 Robie
Penny Ray tmstr b 16 St John Ave
Pentagon Building cor Granville & Buck ingham
Penton E B Miss h 253 Robie
Penton Noras (OAS) h 9a Chatham Ave
Pentz Cecil L cond D A R h 1076 Barrington
Pentz Jubena Miss housekeeper A E Jones b 98 Inglis
Pentz Lorne P b 1076 Barrington
Pentz Orland carpenter h 95 North
Pentz Walter H druggist 151 Gottingen b 283 do
**PEOPLE'S DRUG STORE** H A Watson prop 15½ Jacob
Peoples John asst baggage master C N R h 326 Gottingen
People's Palace Salvation Army 220 Argyle
Peoples Store The (Max Jenkins prop) fruit 23 Blower
Pepall Harry porter A & W MacKinlay Ltd h 28 S Kline
Peppart Wendell emp Northern Electric Co b 2 William
Pepper Frank clerk b 10 Mitchell
Pepper George second hand dealer 89 Argyle b 10 Mitchell
Pepper Mary (wid William ) h 10 Mitchell
Pepper Ralph painter b 10 Mitchell
Pepper William blacksmit h 14 John
Percer Arthur D drygoods 134½ Agricola h 134 do
Percy H Hiseler clerk Dom Coal Co h 7 Harvard
Perian William (OAS) h 51b St John Ave
Perkins Charles emp Halifax Shipyards h 221 Creighton
**PERKINS CHARLES A,** painter (of Lennox & Perkins) h 48 Almon

TELEPHONE LORNE 270
**Lennox & Perkins**
CONTRACTORS
**Painting, Papering, Tinting, Enamelling, White-Washing, Graining, Hardwood Finishing a Specialty**
**Dealers in High-Class Wall Papers**
**See Our Samples at Your Own Home**

Perks Frederick blacksmith h 9 Fay's Lane
Perks George baker Pure Food Bakery b 9 Fay's Lane
Perks Harold baker Park Bakery b 9 Fay's Lane
Perks Henry engineer b 9 Fay's Lane
Perks John emp Royal Mail S S Co b 33 Harvey
Perks William (OAS) b 9 Fay's Lane
Perpetua Sister teacher St Mary's School b St Mary's Convent
Perrie Walter b 84 Charles
*Perrier see also Perrior Poirier and Porriero*
Perrier Mrs nurse b St Theresa's Home 300 Barrington
Perrier Carrie Miss emp Queen Hotel b do
Perrier F Dom Police b 139 Gottingen

**PERRIER GEORGE A,**
**Plumbing, Metal-working**
**Hot Water Heating, Gas Fitting and Sanitary Engineering**
**1 Granville, h 83 Seymour**
**Phone Sackville 380**
**(See colored insert)**

Stewart MOTOR TRUCKS
**W. WALTER WATT**
**91½ Lower Water Street**
**TELEPHONE SACKVILLE 699**

Perrier M Miss emp Moirs Ltd b 1½ Morris
Perrier Phylis (wid) h 4 Summer
Perrier William F kbpr G A Perrier h 13 Beech
Perrin Frank tinsmith Hillis & Sons h Dartmouth
**Perrin** James J grocer 649 Robie h 647 do
Perrin John sr carpt h 12 Fern
Perrin Leonard S mech Chas Brister & Son Ltd b 11 Brussells
*Perrior, see also Perrier Poirier and Porrier*
Perrior William emp Dom Coal Co h 164 Lower Water
**Perris** James porter C N R b Africville
Perry Arthur emp D A R h 59 Maine Ave
Perry Arthur D clk Imperial Oil Ltd h 134 ½ Agricola
Perry Arthur Mrs D dry goods 134 Agricola h do
Perry Bertha Miss emp Moirs Ltd b 149 Brunswick
Perry Charles chauffeur Frank Reardon b 83 Hollis
Perry C A barber b 115 Lower Water
Perry Donald emp M T & T Co b 84 Dresden Row
Perry Daniel trav United Typewriter Co b 164 Barrington
Perry Edward rms 29r Buckingham
Perry George D vice-pres and mgr Royal Print & Litho Ltd h 7 Louisburg
Perry George H lab h 76a St John Ave
Perry H C ins agent 78 Granville b 93 Morris
Perry Joseph P clk H A Watson druggist b 275 Brunswick
Perry Katherine (wid William) h 75 Agricola
Perry Rose Miss housemaid Queen Hotel b do
Perry Thomas watchman Dockyard h 75 Agricola
Perry Thomas H Rev Rector St Matthias Church h 5 Williams
Perry T D insptr M T & T Co b 2 Wright Place
Perry William insptr C N R h 22 Bloomfield
Perry William J watchman Dockyard b 75 Agricola
Pertch George blksmith W & A Moir
Pervis George stevedore h 266 Gottingen
Peter Charles fruit and confec 37 Jacob b 253 Brunswick
Peter James emp N S T & P Co h 84 Victoria Rd
Peter Maurice rms 4 Bishop
Peters A C Miss h 87 Victoria Rd
Peters A T teller Royal Bank of Canada b Waegwoltic Ave
Peters Ernest A acct Eastern Trust Co h 108 Duncan
Peters Florence A Miss b 87 Victoria Rd
Peters George C bkpr Canadian General Electric Co h 2 Phillips
Peters Henry navigation officer S S "Tyrian" h 49 Chebucto Rd
Peters Henry porter sleeping car C N R h 200 Creighton
Peters Isidore watchman A M Smith Co Ltd b 24 Hurd
Peters Wilfred lab b 3 Salter
Peters William H carp Moirs Ltd h 12 Bloomfield
Peterson Agnes (wid Charles) b 32 North
Peterson Alfred carp h 7 Lawrence
Peterson Annie Miss seamstress parlor & dinind car service C N R b 32 North
Peterson Clifford sail maker Mitchell & Shaffer h Windmill Rd Dartmouth
Peterson P motorman N S T & P Co b 220 Argyle
Petre Edmund emp Burns & Kelleher b 103 Cunard
Petre Edward emp Halifax Shipyards b 118 Windsor
Petre John tmstr Nickerson & Crease b 30 Buckingham
Petre Joseph A carp h 118 Windsor
**PETROPOLIS BROS** props Prince George Hotel and Ideal Billiard Parlors 129-133 Hollis
Petropolis Nicholis of Petropolis Bros b 129 Hollis
Petropolis Peter of Petropolis Bros 8 York
Pettipas Albert carp b 55 Lawrence
Pettipas Alfred agt Halifax Transfer Co b 181 Brunswick
Pettipas Ambrose gardener h 67 Grafton
Pettipas Arthur asst secty City Health Board h Windmill Rd Dartmouth
Pettipas A janitor M T & T Co h 67 Grafton
Pettipas Blanche Miss emp Moirs Ltd b 8 Agricola
Pettipas David iron worker Drydock h 76 Bloomfield
Pettipas Edward barber 85 Upper Water h 164 Pepperell
Pettipas Ephriam porter W Robertson & Son h 47 Hollis
Pettipas Gertie Miss waitress Noroca Cafe rms 59 Hollis
Pettipas Hubert Capt S S "Alfreda" h 100 Queen
Pettipas John truckman h 21 Belle Aire Terrace
Pettipas John jr truckman h 233 Maynard
Pettipas John emp Willis Bros b 117 Morris
Pettipas John emp American News Co b 47 Hollis
Pettipas Joseph emp W & C H Mitchell b 314 Creighton
Pettipas Joseph sr emp W & C M Mitchell h 314 Creighton
Pettipas Joseph H emp N S T & P Co h 55 Creighton
Pettipas Mamie Miss emp Globe Laundry b 15 Brunswick
Pettipas Nellie Miss emp Clayton & Sons b 18 Blowers
Pettipas Patrick truckman h 21 Belle Aire Terrace

JAS. D. WALSH Prescription Specialist
SPRING GARDEN ROAD



Pettipas Paul emp Moirs Ltd b 25 Chatham Ave
**PETTIPAS SAMUEL V** mechanical eng h 113 Queen
Pettipas Samuel carp b 18 Blowers
Pettipas Miss S J school of stenography r 323-324 Roy Bldg h 78 Spring Garden Rd
Pettipas Vincent gardener h 17 Brussels
Pettipas William emp R N McDonald b 115 Maitland
Pettipas William W paper hanger h 115 Maitland
Peverill Clifford E foreman Piercey Supply Co h 122½ Windsor
Peverill Cora S Miss drsmkr b 39 Macara
Peverill Eva G Miss steno b 39 Macara
Peverill Henry carp b 30 Buckingham
Peverill James bkpr Davison & Parker Co Ltd b Bedford
Peverill Josephine G Miss emp N D & C Co b Bedford
Peverill L E clk Camp Hill Hospital
Peverill Roy carp h 93 Duncan
Peverill Walter machinist C N R h 39 Macara
*Phalen see also Phelan*
Phalen Emma L (wid Stephen R) h 47 Brenton
Phalen Florence Miss clk F K Warren b 47 Brenton
Phalen Frank baker Fry's Bakery h 9 Dresden Row
Phalen James h 34a Rhode Island Ave
Phalen J D Mrs (widow) h 123 Morris
Phalen L emp Chronicle Publishing Co b Brunswick Hotel
Phalen P emp Moirs Ltd b 108 Quinpool Rd
Phalen Thomas policeman b 14 Dresden Row
Pheeney Henry G clk h 114 Edward
Pheeney H H Lieut R A F b 114 Edward
Pheeney Maurice emp Lamphier's Carriage Works b 20 Edward
Pheeney P E paying teller Canadian Bank of Commerce b 114 Edward
*Phelan see also Phalen*
Phelan Annie F (wid Edward W) h 7 Creighton
Phelan Frederick J principal St Patrick's Boys School h 138 Cunard
Phelan F C (OAS) b 118½ Brunswick
Phelan George W conductor C N R h 260 Creighton
Phelan Gerald Rev Curate St Mary's Cathedral b 346 Barrington
Phelan James emp Moirs Ltd h 24 Birmingham
Phelan John W carp h 23 Macara
Phelan Margaret (wid Edward) b 134 Cunard
Phelan Margaret T Miss tchr St Patrick's Boys School b 134 Cunard
Phelan Mary Miss steno Herald & Mail Office b 118½ Brunswick
Phelan Nicholas electn h 24 Birmingham
*Phenix see also Phoenix*
**PHENIX FIRE INSURANCE CO OF PARIS, FRANCE,** city agents Thomson & Thomson McCurdy Bldg 183 Hollis
**PHENIX FIRE INSURANCE COMPANY OF PARIS, FRANCE,** Provincial agents W R MacInnes & Co 151 Hollis
Pheps Wm L clk Wm Robertson & Son b 624 Robie
Phillips John J emp Morris Construction Co h 81 College
Phillips Amelia (wid Thomas) h 108 Cedar
Phillips Angus tmstr b 74 Charles
Phillips Annie B agt b 126 Henry
Phillips Arthur L of G & T Phillips h 79 Walnut
Phillips A L O com traveller b Queen Hotel
Phillips Bertram chauffeur Halifax Taxi Cab Co b Dartmouth
Phillips Charles emp F Reardon h 655 Barrington
Phillips Charles B of G & T Phillips h 113 Shirley
Phillips Charles O 2nd eng Scotia Pure Milk Co h 20 Creighton
Phillips Clarence h 92 Walnut
Phillips Elijah coal hawker h 273 Oxford
Phillips Elsie Miss clk Workman's Compensation Board b 120 Morris
Phillips Francis I Miss clk Imperial Oil Ltd b 11 Spring Garden Rd
Phillips Frank carp h 57 Falkland
Phillips Frederick Q clk C N R frt dept b 92 Walnut
Phillips George clk A M Bell & Co Ltd rms 32 Kent
Phillips George (OAS) h 34a Chatham Ave
Phillips G & T bookbinders 29-31 Bedford Row
Phillips John E slsmn George E M Stephens h Clinton Ave
Phillips John B (OAS) b 74 Charles

Stewart MOTOR TRUCKS
W. WALTER WATT
91½ Lower Water Street
TELEPHONE SACKVILLE 699

WILLIAM F. BLANK Billiards and Pool
WHOLESALE TOBACCONIST AND SUNDRIES
579-583 BARRINGTON STREET



Phillips J Henry news agent h 102 Maitland
Phillips L J slsmn Condon's Ltd h 335 North
Phillips Mason boilermkr C N R Roundhouse
Phillips Minnie M Miss nurse Isolation Hospital b do
Phillips Nathan E porter N S Furnishing Co b 102 Maitland
Phillips Ralph J druggist 800-802 Barrington h 73 Duncan
**PHILLIPS R A** pres Lino Print Ltd h Dutch Village Rd
Phillips S E Mrs agt London Life Ins Co b 57 Proctor
Phillips William carp Dockyard h 34 Chebucto Rd
Phillips William A carp h 116 Allen
Phillips William b 90 Dresden Row
Phillips William upholsterer N S Furnishing Co h 3a Chatham Ave
Phillips William H bkbndr b 126 Henry
Phillips W K mgr Canadian Bank of Commerce (Quinpool Rd Branch) b Waegwoltic Ave
**PHILPS ERNEST L** insptr Royal Queen and Hudson Bay Insurance Co h 97 Victoria Rd
Phinney Building 452-454 Barrington
**PHINNEY EARL C** director N H Phinney Ltd h 33 Vernon
**PHINNEY HORTON W,** pres N H Phinney Ltd res Wolfville, N S
Phinney H Rita Miss bkpr N H Phinney Ltd b 304 Morris
Phinney Joseph lab b 70 Lower Water
Phinney Louis W clk W F Page h Dartmouth
Phinney Muriel B Miss bkpr b 137 Edward

**PHINNEY N H LIMITED,**
**Phinney Building, 454 Barrington**
**Branch 96 Gottingen**

Phlandrey Joseph carp b 266 Upper Water
*Phoenix see also Phenix*
Phoenix Assurance Co Ltd of London England Marine Grant Oxley & Co Ltd general agents 68 Bedford Row
Phoenix Fire Assurance Co Ltd of London England A S Wylde agt 78 Granville
**PHOENIX INSURANCE COMPANY OF HARTFORD** Saunders & Duffus agents 147 Hollis
Picard Wilfred carp h 93 Cornwallis
Piccl Annie Miss cashier Shoe Hospital b 70 North
Picco Mary Miss waitress b 314 Barrington
Pickering Frederick floorwalker E E Parsons b 95 Agricola
Pickering F Alexander civil eng h 86 Wellington
Pickering Harold brakeman CNR rms 22 Merkel
Pickering M b 28 Lady Hammond Rd
Pickering Ralph electn b 646 Robie
Pickering William F h 52 Morris
Pickering William H mach h 646 Robie
Pickering William J (OAS) b 52 Morris
Pickett John lab Shipyards h 4 Black Court

**PICKFORD & BLACK LIMITED,**
**Steamship Agents and Owners,**
**Pickford & Black's Wharf**
**51 Upper Water**

Pickford Charles S c-o Pickford & Black
Pickford Emmeline (wid Robert) b Queen Hotel
Pickford Robert h 118b N Park
Pickings Harry B of Pickings & Roland b Birchdale 174 Coburg Rd
**PICKINGS & ROLAND,** engineers and surveyors 233-234 Roy Bldg 435 Barrington
Pickings W Roy foreman A Milne Fraser b 10 Walnut
Pickles Albert G emp United Typewriter Co h N W Arm
Pickles Bertha Miss supt of Nurses V G Hospital b do
Pickles Edith Miss emp Wood Bros Co Ltd b N W Arm
Pickles George U eng N S T & P Co h N W Arm
Pickles Mellissa (wid Percy) b 75 Argyle
Pickrem Charles F foreman F J Quinn h Sherwood
Pickrem Francis E h 58b Rhode Island Ave
Pickrem F emp Car Shop S E T b 15 Victoria Rd
Pickrem George H night watchman b 16 Lady Hammond Rd
Pickrem Herbert truckman h 39a Maine Ave
Pickrem John W lab h 28 Lady Hammond Rd
Pickrem J emp Car Shop S E T b 15 Victoria Rd
Pickrem J S lab h 17 Lady Hammond Rd
Pickrem Mabel Miss emp B & H Ltd b 28 Lady Hammond Rd
Pickrem Ralph emp Cragg Bros Ltd b 67 Dresden Row
*Pierce see also Pearce*
Pierce Bessie Miss clk J A McDonald Music Co b 66 Hollis
Pierce Frank D foreman elect dept Cragg Bros Co Ltd h Armdale


BOUTILIER'S LIMITED FISH MERCHANTS
30 BEDFORD ROW
PHONES
SACKVILLE 706, 707, 708, 709



Pierce James tmstr b 1 Hilford
Pierce J F Overland Service Station b 75 Victoria Rd
Pierce Mary (wid Thomas) h 701 Barrington
Pierce Minerva Miss b 168 Agricola
Pierce Signa Miss b 168 Agricola
Pierce T R janitor First Baptist Church h after 113 Queen
Piercey Annie Miss nurse b 275 Dutch Village Rd
Piercey Charles J mason's supplies Kemp Rd h 275 Dutch Village Rd

**PIERCEY SUPPLY CO LTD (THE)**
**Manufacturers, Wholesale and Retail**
**Dealers in building material of all kinds, Kiln Dried Floorings, Sheathing, Mouldings, Doors, etc.**
**Manufacturers agents and brokers.**
**4-16 Davison**

**PIERCEY WILLIAM D** pres and gen mgr Piercey Supply Co Ltd h 256 Dutch Village Rd
Piers Ada Miss "Retreat Cottage" 192 Dutch Village Rd
Piers Altie Miss "Retreat Cottage" 192 Dutch Village Rd
Piers Charles agt b 18 Dutch Village Rd
Piers Ethel Miss tailoress b 31 Market
**PIERS HARRY** curator Provincial Museum and librarian Science Library h 152 Shirley
Piers Janet (wid Henry) h 18 Dutch Village Rd
Piers Jennie charwoman b 31 Market
Piers Judith F Miss clk Royal Bank of Canada b 266 Jubilee Rd
Piers Temple L E chartered acct h 266 Jubilee Rd
Piers Thomas stevedore h 30 Creighton
**PIERS WILLIAM H** vice-president Brookfield Bros Ltd h 9 Pryor
*Pike see also Pyke*
Pike Otto emp E E Parsons b 39 Yale
Pike Alfred M billing clk Halifax Shipyards Ltd h 4 Inglis
Pike Walter (OAS) h 68 N Park
Pilkington Bros glass mfrs office 109 Queen
Pilot Dept of Marine (J W Crichton secretary) 70 Bedford Row
Pilsey Leo carp b 266 Upper Water
Pine Katherine Mrs (widow) h 71 Maynard
Pine Mary G Miss b 71 Maynard

**R. N. McDONALD**
The People's Grocer
HIGH-CLASS
Groceries, Flour and Feeds
CORNER ARGYLE AND JACOB STREETS

Pineo J Edward emp National Fish Co h 4 Murray Place
Pineo J R butcher h 109 Cedar
Pineo Ralph brakeman Deepwater b 18 Belle Aire Terrace
Pineo T R Miss clk Royal Bank of Canada b Dartmouth
Pineo William emp Hillis & Sons Ltd
Pinherio Charles H porter instructor C N R h 54 Gerrish
Pinkney Bettie Miss waitress Halifax Hotel
Pipefitters Union Mechanic's Hall 147 Granville
Piper Arthur emp Imperial Oil Works Dartmouth b 19 Francklyn
Piper Percy tmstr b 3 Stairs
Pippey George lab rms 203 Grafton
Pippey John lab (OAS) b 137 Gottingen
Pippey Robert tmstr Wm Roche h 137 Gottingen
Pirie Bessie (wid Norman) b 93 Windsor
Pirie William H gen car foreman S E T h 22 Bloomfield
Pirier Arthur D dry goods 134½ Agricola h do
Pitblado Eleanor (wid Colin) b 55 N Bland
Pitcher Ralph Sgt (OAS) h 8 Cunard
Pitcher Ada Miss b 48 Lawrence
Pitcher Charles porter A M Bell & Co Ltd h 57 Allen
Pitcher Charles appr J T Dorey b 48 Lawrence
Pitcher Gabriel G porter N D & C Co h 67 Chebucto Rd
Pitcher George G grocer and confectioner 50 Lawrence h do
Pitcher James carp h 48 Lawrence
Pitcher William H foreman N S Fertilizer Co h 366 Dutch Village Rd
Pitkavitch Co drygoods 3 Gottingen
Pitkavitch John of Pitkavitch Co h 3 Gottingen
Pikavitch Richard of Pitkavitch Restaurant rms 47 Queen
Pitkavitch Sadie Mrs fruit and confect 57 Granville h 47 Queen

Stewart MOTOR TRUCKS
W. WALTER WATT
91½ Lower Water Street
TELEPHONE SACKVILLE 699

Northern Electric Company, Ltd.
67 Upper Water St., HALIFAX
Phone Sackville 2420, 2421 & 744

**G. M. SMITH & CO., LTD.** **UMBRELLAS AND PARASOLS.**
**481-483 BARRINGTON STREET.**



Pitkavitch Vladis cafe and ice cream 549 Barrington h 47 Queen
Pitkin Alice (wid Thomas) h 93 Duncan
Pitkin Frederick storekeeper E E Parsons h 95 Agricola
Pitkin Violet Miss bkpr b 93 Duncan
Pitkin William messenger Marine & Fisheries h 97 Duncan
Pitkins James lab Camp Hill Cemetery
Pitman Muriel V Miss tchr Chebucto Rd School b 43 Carleton
Pitson George T ice cream 25 Buckingham h 198 Spring Garden Rd
Pitt James janitor Mar Trust Co Bldg h do
Pitt K M Miss clk Cabot's Dry Goods b 245 Maynard
Pitt Robert plasterer h 245 Maynard
Pitts Alfred storekpr and roofer Wm McFatridge rms McFatridge's Wharf
**PITTS A A** mgr Canadian Fairbanks-Morse Co Ltd h Portland Dartmouth
Pitts A motorman N S T & P Co b 90 Queen
Pitts Ellen (wid Thomas) b 59 Victoria Rd
Pitts Hubert lab h 759 Barrington
Pius Sister M principal Oxford School b St Mary's Convent
Plaza Hotel Jas and Wm. Manolopoulos props 1 George
Pliskow Harris prop Halifax Picture Store 7-9 George b 141 Morris
Ploeg Fritz bacteriologist and chemist Scotia Pure Milk Co h 49 Larch
Plumber J Raymond clk Bank of Montreal North end Branch (OAS) b Bank Chambers Duke
Plumbers' Union Mechanics' Hall 147 Granville
Plummer Gordon engraver r 102 Roy Bldg 435 Barrington h 8 Murray Place
Plunkett Henry Pacific Cable Board Dennis Bldg h 36 Gardencrest Apartments Summer
Plunkett Mary Mrs b Artillery Place
Plymouth Brethern Orange Hall 13 Cogswell
Pogsol Joseph bkpr b 5 Sheldon
Point Pleasant Battery Point Pleasant Park
*Poirier see also Porrior Perrior Porrier*
Poirier A D Miss domestic b 89 Larch
Poirier Corinne Miss steno W R MacInnes & Co b 15 Hollis
Poirier Frederick B gents' Furnishings "Rialto" 46 Upper Water b 28 Salter
Poirier Malfreda Miss steno Dalhousie College b 15 Hollis
Poirier Simon asst shipper Boutilier's Fish Market b 4 Duncan
Polkinghorne Esther Miss emp Y M C A b 248 Maynard
Polkinghorne Mary Miss b 248 Maynard
Pollard Charles opr Pacific C Board rms 40 Carleton
Pollitt Harry butter meat and vegetables 26 Jacob
Pollitt Marjorie Miss emp H Pollitt b 6 Prince William
Pollock Sarah (wid Wm J) h 146 Maynard
Polsifer Hubert b 35 Longard Rd
Pompoa Antonie candy maker b 57 Market
Pond Effie emp Wentzells Ltd b Kempt Rd
Pond George A pattern fitter Hillis & Sons Ltd h Kempt Rd
Poole Alfred gardener h 21 Granville
Poole Eva Miss emp Tally-Ho cafe b 151 Barrington
Poole John civil engineer Pickings & Roland b 279 Barrington
Poole Kenneth S carp h 26 St John Ave
Poole William A pilot Dept of Marine h Dartmouth
Pooley Charles F (OAS) b 86 Queen
Pooley Hattie Miss bkpr W L Tuttle b 38 Queen
Poolman Frederick lab b 204 Argyle
Pools Pete chef Sea Grill b 85 Brunswick
Poor's Association Office 19-27 Prince
Pope Charles C chimney sweep h 72 Pepperell
Pope Edward clk Crowell Bros Ltd b 72 Pepperell
Pope Percy C Standard Bond Corporation Ltd h 59½ Henry sum res Boulderwood N W Arm
Pope Percy H engraver Royal Print & Litho Ltd rms 147 S Park
Pope Stanley A stevedore h 4 Black Court
Poros George emp John Martin 1 Bell b 3 do
*Porrier see also Perrior Perrier Poirier*
Porrier Annie (wid Peter) h 122 Preston
Porrier H A staff sergt C A P C h 9 Welsford
Port Warden's Office Neil Hall Pickford & Black's Wharf 51 Upper Water
Porteous Marjorie Miss governess b 182 Tower Rd
Porter Abram J seaman h 52½ Prince
Porter Fred G stevedore h 1 Pryor
Porter Frederick contractor b 78 Inglis
Porter Jacob lab h 15b Chatham Ave
Porter Johnson P supt mgr Foley Bros h 78 Inglis
Porter Lawrence b 78 Inglis
Porter Percy emp R M S P Co h 100 Queen
Portsmouth Restaurant (Louis Garnier) 158 Upper Water
**POST OFFICE** Col Fred Oxley post master Hollis cor George
**POST OFFICE INSPECTOR** W E MacLellan Customs Bldg Bedford Row

**FRISCO CAFE** The Best Meals for :: the Least Money :: **Open all the Time**
**62 SACKVILLE, CORNER ARGYLE - - - PHONE SACKVILLE 1646**



Poteri Anthony clerk J Simmonds Ltd
Pothier Azzanetta Miss clk b 29 Spring Garden Rd
Pothier Lily maid b 82 Inglis
Pothier Lucius A barber h 58½ Hollis
Potin Harry painter h 33 Cogswell
Potvin Arthur barber T J Markley rms 7 Dundonald
Potter Arthur student b 492 Robie
Potter C conductor N S T & P Co h 73 Granville
Pottie Felix L laborer b 70 Lower Water
Pottie Frank emp Dom Coal Co h 10 Salter
Pottie Frank grocer 62 Grafton h 4 Tower Terrace
Pottie George b 104 Upper Water
Pottie Isadore lab Dominion Coal Co h 10 Salter
Pottie Laura Miss candy maker b 72 Lower Water
Pottie Leo laborer b 3 Salter
Pottie M Miss packer Moirs Ltd b 72 Lower Water
Pottie Patrick emp Boutilier's Fish Market b 6 George
Pottie Robert emp W & C H Mitchell h 104 Upper Water
Pottie Simon lab b 3 Salter
Pottie Winnie Miss asst cook City Club b do
**POTTS CHARLES H** director Brandram-Henderson Ltd h 127 Coburg Rd
Potts Eunice D (wid John C) h 63 King's Place
Potts Frederick J emp Moirs Ltd h 80 S Park
Potts Mary E Miss deaconess h 57 Allen
Pouliotte Omar plumber Farquhar Bros b 11 Annandale
Poulis Peter clk A N Melitides b 28 Sackville
Poulson Hilvard clk C A P C b 122 Morris
Pounder William E (OAS) h 7 Rottenburg
Povoas Jane (wid James) b 135 Windsor
Powell Aileen Miss clk Winters' Ladies' Store b 78 Mewburn Ave
Powell Bella Miss emp Moirs Ltd b 130 Mailtand
Powell Cecelia Miss b 56 Edward
Powell Fred emp freight shed C N R b 48 Fredericton Ave
Powell Gerald clk Rooney & Lovett b 130 Maitland
Powell Harry C fireman C N R b 97 North
Powell Harry C W bkpr Henry Rogers Harris & Stewart h 97 North
Powell Isabel Miss b 130 Maitland
Powell John stevedore h 130 Maitland
Powell Kenneth F bkpr Technical College h 15 Fern Ave
Powell Ralph emp Wm Stairs Son & Morrow h 37 Brenton
Powell Sarah (wid Richard) h 6 Endicott Ave
Powell Stanley emp Moirs Ltd h 49 West
Powell Thomas emp H F D b 38 Bedford Row
Powell William emp Felix J Quinn
Powell William Patrick driver fire dept h 78 Mewburn Ave
Powell W R h 56 Edward
Power Ada Miss school instructress traffic dept M T & T Co b 128 South
Power Agnes steno Dockyard b 53 S Park
Power Albert E clerk C A P C b 24 Creighton
Power Alice Mrs agt and collector h 222 Agricola
Power Ambrose M car cleaner C N R h 114 Maitland
Power Angus laborer h 36 N Park
Power Annie (wid Peter) h 36 Poplar
Power Annie (wid P J) b 21 Birmingham
Power Annie (wid) h 818r Barrington
Power Lenora Miss emp Halifax Hotel b do
Power Catherine emp W F Martin b 78 Falkland
Power Cecil boilermaker b 15 Fern Ave
Power Charles E railway mail clk h 406 Robie
Power Charles J trainmaster C N R b 79 Maitland
Power Claire Miss steno b 355 Brunswick
Power Clarence b 67 West
Power Clement stevedore h 28 Agricola
Power Clyde emp City Works h 42 Stairs
Power C tmstr Moirs Ltd b Windmill Rd Dartmouth
Power Daisy Miss steno Stairs Son & Morrow b 21 Birmingham
Power David laborer h 79 Edinburgh
Power Dennis emp National Fish Co h 24 Creighton
Power Dora Miss emp Moirs Ltd b 13 Bishop
Power Dorothy Miss emp Dr Swett Root Beer Co of N S b 79 Maitland
Power Edna Miss steno b 114 Maitland
Power Edward plumber (OAS) b 222 Agricola
Power Edward J lab b 28 Agricola
Power Edward L painter h 31 Compton Ave
Power Edward M painter b 79 Maitland

Stewart MOTOR TRUCKS
**W. WALTER WATT**
**91½ Lower Water Street**
**TELEPHONE SACKVILLE 699**

Power Edward T of Thomas M Power & Son b 1011 Barrington
Power Elfreda Miss emp bindery Royal Print & Litho Ltd b 222 Agricola
Power Eliza (wid Captain Richard) h 50 South
Power Ellen Miss h 48 Brunswick
Power Emma M Miss steno Mines Office b 145 Morris
Power Ethel Miss appraisal board dept Halifax Relief Comm b 89 Sackville
Power E M steno Bellevue b 114 Maitland
Power E W inspector C N R h 26 Atlantic
Power Flora (wid John) tailoress C B Lowe b 873 Barrington
Power Frances (wid Thomas) h 567 Barrington
Power Frances (wid Peter) h 309 Morris
Power Frances Miss steno b 1011 Barrington
Power Frank carriage bldr Lamphier's Carriage Works h Windmill Rd Dartmouth
Power Frank J (OAS) b 28 Agricola
Power Frank J clk h 6 Gardencrest Apartments
Power Frank O N clk British Ministry Shipping b 53 S Park
Power Frederick C trav salesman b 406 Robie
Power Frederick G truckman b 36 Poplar
Power Geoffrey laborer b 412 Robie
Power George lineman N S T & P Co h 20½ Rottenburg
Power George W stevedore h 22a Chatham Ave
Power Grace M Miss steno A G Jones & Co b 53 S Park
Power Guy T bldr b 101 Duncan
Power Harry blksmith O C Marriott h 342 Yukon
Power Harry carp S M Brookfield Ltd b 52b St John Ave
Power Helen F steno Acadia Fire Ins Co b 99 Cornwallis
Power Henry T checker C N R Deepwater b 222 Agricola
Power James h 36 Birmingham
Power James E of Semi Ready h Cambridge Melville Park
Power James H student b 23 Vernon
Power James L emp C N R h 106 Creighton
Power James M legal vendor 13 Buckingham h 355 Brunswick
Power James W news editor Acadian Recorder h 53 S Park
Power James W grocer 280 Chebucto Rd h do
Power Jane (wid William) h 176 Agricola
Power Jeremiah policeman h 65 Maitland
Directory Galley P9, Cote.
Power Jerome ironworker h 27 Bloomfield
Power John emp J B Mitchell h 12 Bedford Row
Power John b 66 Creighton
Power John grocer 69 George
Power John h 52b St John Ave
Power John property man Acker's Theatre
Power John F (OAS) b 28 Agricola
Power John J letter carrier h 41 Creighton

**POWER JOHN J, K C,**
**Barrister, etc,**
**N S Trust Co Bldg, 162 Hollis,**
**h 23 Vernon**
**(See card in classified)**

Power John M storekeeper Farquhar & Co Ltd h 67 West
Power John S grocer 137-139 Market h do
Power Joseph porter Wm Staris Son & Morrow b 10 Hurd
Power Joseph b 1011 Barrington
Power Joseph P lineman N S T & P Co h 11 Harris
Power Joseph M express agent H & S W Ry b 106 Creighton
Power J Elmer clk P O Inspector's Office b 53 S Park
Power Kathleen M clk C A P C b 24 Creighton
Power Katie Miss dressmaker b 25 St John Ave
Power K W Miss clk Bank of Nova Scotia b 23 Vernon
Power Lamont pilot Department of Marine b Quinpool Rd
Power Lamont G policeman h 65 Maitland
Power Laurence watchman Dockyard b 81b Rhode Island Ave
Power Lawrence G Hon Seantor barrister h 195 S Park
Power Leo tmstr R E Gannon b 66 Creighton
Power Leo T checker C N R h 4 Uniacke
Power Leonard J postman b 296 Morris
Power Leslie of James Scott & Co h 412 Robie
Power Lillian Miss tailoress h 18 Duncan
Power Lizzie Miss emp Moirs Ltd
Power Mabel (wid W J) h 18 Duncan
Power Margaret Miss housekeeper b 19 Starr
Power Margaret Miss waitress Halifax Hotel b do
Power Marie F Miss emp N D & C Co b 309 Morris
Power Marjorie clk H H Marshall Ltd b 19 Starr
Power Martin ironworker Burns & Kelleher h 946 Barrington
Power Mary Ann (wid James) h 187 Market
Power Mary A Miss emp Mahons Ltd b 89 Sackville
Power Mary B Miss (wid) b 22 Birmingham
Power Mary Louise Miss clk Bank of Montreal b 20 Vernon
Power Mary N (wid) h 40 Upper Water
Power Matthew J h 66 Creighton
Power Maud B (wid Richard) h 19 Starr
Power May I Miss b 180 North
Power Michael plumber b 114 Maitland
Power Michael Mrs (wid) b 99 Edward

**John Strachan** All Classes Marine & War Risk Insurance
Adjuster of Marine Losses, and Notary Public.
Bedford Chambers - 74 Bedford Row



Power Michael G hackman h 79 Maitland
Power Minnie Miss clk Mahons Ltd b 89 Sackville
Power Morton b 67 West
Power Neil P emp Moirs Ltd h 67 West
Power Nellie Miss b 79 Maitland
Power Nellie Miss clerk b 1011 Barrington
Power Nicholas stevedore h 845 Barrington
Power Nicholas wharf bldr h 29 Cogswell
Power Nicholas sr retired detective h 119 Dresden Row
Power Nicholas J messenger Dom Exp Co b 21 Birmingham
Power Nora N Miss tchr Halifax Academy b 6 Gardencrest Apartments
Power Patrick machinist Dockyard h 27 Cunard
Power Patrick emp Moirs Ltd h 52 Maynard
Power Patrick porter Royal Hotel b 48 Prince
Power Pearl Miss clk Wood Bros Co Ltd b Dartmouth
Power Percy shipping clerk Imperial Tobacco Co b 176 Granville
Power P J emp H M Customs h 417 North
Power Richard emp Ross Print h 19 Starr
Power Richard jr supt Public Gardens h 89 Jubilee Rd
Power Richard sr ex supt Public Gardens h 89 Sackville
Power Rita Miss bkpr James Scott & Co b 79 Maitland
Power Rose Miss emp Moirs Ltd b 300 Barrington
Power Roy R agt London Concrete & Mach Co h 9 Gardencrest Apartments
Power Stephen carp b 28 Agricola
Power Susan (wid Richard) h 19 Cogswell
Power Susie steno b 355 Brunswick
Power Thomas h 445 Barrington
Power Thomas M of Thomas M Power & Son h 1011 Barrington
Power Thomas M & Son druggists 1037 Barrington
Power Thomas R lab b 16 Tower Rd
Power T E Miss emp Mahons Ltd b Windmill Rd Dartmouth
Power Vincent F b 99 Gerrish
Power William sergt A M C h 208 Agricola
Power William laborer b 3 Pine
Power William fireman C N R h 81b Rhode Island Ave
Power William clk Wentzells Ltd b Dartmouth
Power William lab Dockyard h 25 St John Ave
Power William H laborer h 351 Young
Power William P asst storekeeper John MacInnes & Son Ltd b 16 Bishop
Power Winnifred clk Terminal Grocery b 36 N Park
Power W P Sergt C A P C b 21 Gray
Poyntz Miss b Old Ladies Home 228 Gottingen
Poziack L laborer b 233 North
Prantin Clyde emp Ross Print b 2 Hollis
Pratt John Howard lab Dockyard b 111 Grafton
Pratt Marion emp Elite Millinery b 72 North
Preddy Harry T deputy shipping master 79 Upper Water b 9 South
Preddy William shoemaker John A Hoar h 70 Falkland
Preddy William M trav Wm Robertson & Son b 85 Morris
Preeper John boilermaker Halifax Shipyards h 64 Gerrish
**PRESBYTERIAN OFFICES** Rev Thos Stewart D D agt rms 32-33 McCurdy Bldg 183 Hollis
**PRESBYTERIAN THEOLOGICAL COLLEGE,** Rev Clarence McKinnon principal Pine Hill Francklyn
Presbyterian Witness (Rev G S Carson editor) 612-618 Barrington
**PRESCOTT CHARLES A** secy-treas N S Savings Loan & Building Society sum res Dingle Rd N W Arm
Prescott Clifford B clerk J Simmonds Ltd h Dartmouth
Prescott Sadie Miss tailoress Fred Murphy h Windmill Rd Dartmouth
Prescott Violet Miss operator Relief Com b 23 North Kline
Presnam Mary Miss steno O'Mullin & Gray b 300 Barrington
Prest Bertha Miss steno Canada Corporation b 90 Dresden Row
Prest Charles painter h 11½ Longard Rd
Prest Clara Miss b 57b Massachusetts Ave
Prest Fred R clk h 238 Oxford
Prest Gladys b 81 Brunswick
**PREST GLEN L** of Prest & Hilchie h 52 Chebucto Rd
Prest Harry W h 81 Brunswick

**PREST & HILCHIE,**
**Contractors and Builders**
**52 Chebucto Rd**
**(See colored insert)**

Stewart MOTOR TRUCKS
**W. WALTER WATT**
**91½ Lower Water Street**
**TELEPHONE SACKVILLE 699**

The TAYLOR MUSIC CO. 76 GOTTINGEN STREET Agents for the famous "Victrola" and "Victor Records"

Prest James carp h 52½ Allen
Prest Norton clerk Wm Stairs Son & Morrow b 13 Allen
Prest Reginald E A clk b 52½ Allen
Prest Stella clk H H Marshall Ltd b 52½ Allen
Prest Walter H surveyor and civil engineer h 90 Dresden Row
Prest W A contractor h 238 Oxford
Preston Effie (wid George) h 12 Tower Rd
Prevost George laborer b 188 Maynard
Price Annie (wid Jenkins) h 58b Rhode Island Ave
Price Arthur emp Holy Cross Cemetery b 131 Creighton
Price Austin porter C N R sleeping car b 110 Cornwallis
Price Francis contractor Richmond Construction Co h 609 Robie
Price Louisa confectionery 58 Rhode Island Ave
Price Nicholas eng h 952 Barrington
*Pride see also Pryde*
Pride Allen E driver C A S C b 128 Pepperell
Pride Edward E printer Weeks Printing Co h 55 Edward
Pride John Daniel consulting eng N S T & P Co h 14 Jennings
Pride Miss Leona slslady Le Bon Marche h 132 S Kline
Pride Nina Miss clk Wood Bros Co Ltd b 16 Quinpool Rd
Pridgeon Alfred sergt major R C G A h 95 Pepperell
Priest Arthur S of Priest & Sons b 23 Moran
Priest A Edwin of Priest & Sons h Birchwood N W Arm
Priest Ishi trav Wm Stairs Son & Morrow Ltd h 13 Allen
Priest Joseph clk b 13 Allen
Priest Norman V clerk Wm Stairs Son & Morrow b 13 Allen
Priest Ruben master mariner of Priest & Son h 23 Moran
Priest & Sons draughtsman 58 Bedford Row
Priest William E bkpr A Hobrecker rms 41 Victoria Rd
Prikner Louis emp C A S C h 21 Tobin
Primps Arthur J bldg contr 22 St Paul Bldg h 51 Edward
Primrose Frederick dentist rm 10 Chronicle Bldg b N W Arm
Primrose Victor dentist Dr F Primrose b N W Arm
**PRINCE GEORGE HOTEL** Petropolos Bros props 20-22 Sackville 129-133 Hollis
Prince George Hotel Barber Shop (Muir & Meagher) props 22 Sackville
Prince of Wales Bldg 148 Granville
Pringle James F major R C E Mitchell Wharf h 316 Robie
**PRINTERS SUPPLIES LTD** James C Jones pres C J Havill secty 27 Bedford Row
*Prior see also Pryor*
Prior Albert J emp N D & C Co h 36 Bell Rd
Pritchard Annie (wid John) h 27 Sullivan
Pritchard Edna (wid Arthur) b 30 Longard Rd
Pritchard Florence Miss emp Moirs Ltd b 27 Sullivan
Pritchard George Douglas C b 27 Sullivan
Pritchard Harriet Miss private school 11 Carleton h do
Pritchard Herbert V packer b 27 Sullivan
Pritchard J Allen emp Imp Oil Ltd b 27 Sullivan
Pritchard Roy L porter h 8 Endicott Ave
Pritchard Samuel book agt rms 193 Argyle
Probert Charles H pilot and caretaker Kings Wharf h 211 Lower Water
Probert Edmond J J emp Industries & Immigration (OAS) h 82½ Gottingen
Probert Florence A (wid J T) b 82½ Gottingen
Probert Leo G P emp W S Munnis b 211 Lower Water
Probert Neil J meat cutter J A Leaman & Co h 64a N Park
Procop Harry E foreman watchmaker M S Brown Co Ltd b 80 Birmingham
Proctor Bros & Co C A Proctor real estate and insurance 580 Barrington
Proctor Clinton A of Proctor Bros & Co h 7 Dutch Village Rd
Proctor Edward J h 49 Maine Ave
Proctor Kathleen student b 306 Gottingen
Proctor Lorenzo J supt litho dept Royal Print & Litho Ltd h Melville Cove
Proctor May student b 306 Gottingen
**PROCTOR'S MEAT MARKET** C A Proctor prop 580 Barrington
Proctor Ralph R shipper Smith & Proctor b 306 Gottingen
Proctor Robert boilermaker Halifax Shipyards h 643 Robie
**PROCTOR REUBEN P** of Smith & Proctor h 306 Gottingen
Proctor Winston student b 306 Gottingen
Proctor W Burt of Smith & Proctor h 8 Carteret
Prosper A Catherine Miss b 105 Upper Water
Prospor James stevedore h 105 Upper Water
Protective Association of Canada (The) J Edward Wesbter 101 S Park
**PROTECTIVE UNDERWRITERS OF HARTFORD** Thompson Adams & Co Ltd 166 Hollis
Protestant Orphans Home Miss Annie Fulton matron 2-6 Barrington
Proud John emp Brandram-Henderson Ltd h 37 Bloomfield
Proud Joseph storekeeper North end branch H D MacKenzie & Co Ltd h 64 Livingstone
Prouse Fred messenger Merchants Bank b Bank Chambers
Prouse Jane (wid) 135 Windsor

# The Leading Fire Company of the World

Uniform in its Business Methods




Over a Half-Century in Canada

## Popular - Prompt - Progressive - Powerful

FIRE LOSSES PAID BY "ROYAL"

## Over $280,000,000

*Our Guarantee: "WE HOLD THEE SAFE"*

# QUEEN

**Ins. Co. of America,**

## Fire Insurance --- Absolute Security

C. A. EVANS, Manager — FRANK RHIND, Asst.-Sec'y

E. L. PHILPS, Inspector and Adjuster

**Queen Buildings, - - 175-177 Hollis Street**

# Hudson Bay

## Fire Insurance Company

MONTREAL, CANADA

Absolute security is afforded as all policies are guaranteed by the

# ROYAL INSURANCE COMPANY

Limited

## ASSETS

**Over One Hundred and Thirty Three Million Dollars**

($133,429,618)

---

HEAD OFFICE FOR MARITIME PROVINCES

HALIFAX, N. S.

| CHAS. A. EVANS, | FRANK RHIND, | E. L. PHILPS, |
|---|---|---|
| Resident Manager | Assistant Secretary | Inspector |

## A. S. CARTEN, Halifax City Agent

**Office : No. 177 Hollis Street** **Telephone Sackville 225**

**Residence Telephone Sackville 3306**

---

Note—Application for Agencies Solicited in all unrepresented districts

**Walsh & Egan** ELECTRICIANS. House Wiring a Specialty
ELECTRICAL SUPPLIES OF ALL KINDS
2-4 Argyle St., Phone Sackville 1838



**PROVIDENCE WASHINGTON INSURANCE CO OF PROVIDENCE R I** Thompson Adams & Co Ltd agts 166 Hollis
Providence Washington Insurance Co (automobile branch) A E Curren & Co Ltd agts 54 Bedford Row
**PROVINCE BUILDING** (Thomas Holloway messenger and caretaker) Granville and Hollis
Province Building Annex Cheapside cor Hollis
**PROVINCIAL AUDITOR'S OFFICE** (W H Studd) Cheapside
**PROVINCIAL CASHIER'S OFFICE** (John MacAloney) Cheapside
**PROVINCIAL FIRE INSURANCE CO OF BOLTON ENGLAND** Rainnie & Keator Co Ltd agts 10 Prince
**PROVINCIAL HEALTH OFFICER** (Dr W H Hattie) Cheapside
**PROVINCIAL HIGHWAYS OFFICE** 199 Hollis
Provincial Hotel Mrs T Morris prop 77 Gottingen
**PROVINCIAL MARRIAGE LICENSE DEPT** John B Currie Hon Prov Secty 197 Hollis
**PROVINCIAL MUSEUM** (Harry Piers curator) Technical College after 4 Spring Garden Rd
**PROVINCIAL SCIENCE LIBRARY** (Harry Piers librarian) Technical College Spring Garden Rd
**PROVINCIAL SECRETARY'S OFFICE** (A S Barnstead) Deputy Provincial Secretary Province Bldg Hollis
Provincial Steamship Co Ltd C L Nelson agt 11 Buckingham
Prowser Jacob carp Falconer & McDonald
**PRUDENTIAL INSURANCE CO OF AMERICA** Wm H Alves supt rms 203-204 Roy Bldg 435 Barrington
Prudential Trust Co John W Regan mgr Scott Bldg 11 Buckingham
Prudholme Eugene prop Victoria Hotel 292-296 Upper Water h do
Directory, Galley P11, Cote.
Prue William h 257 North
*Pryor see also Prio*
Pryor Edward J clk Post Office
Pryor Harry O clk Saunders & Duffus h Bedford
Public Charities F W Smith secy Province Bldg
Public Gardens Spring Garden Road S Park Summer and Sackville
Public Utilities office Technical College after 4 Spring Garden Rd
**PUBLIC WORKS & MINES** (Hon E H Armstrong) Province Bldg Hollis
Publicover Alvin barber 23 Spring Garden Rd h 123 Morris
Publicover Annie Miss slslady Winters Ladies' store b Dartmouth
Publicover Donald student b 113 Gottingen
Publicover E Miss clk Cabot's Dry Goods Store b 300 Barrington
Publicover George b 10 Alexandra Place
Publicover George E clk Naval Dept Dockyard h 147a North
Publicover George Roy secy North Atlantic Fisheries Ltd h 10 Jennings
Publicover Horace A railway mail clk h 15 Black
Publicover Jane (wid Stephen) h 11 Princess Place
Publicover John carman C N R Roundhouse
Publicover Lewis clk A W Redden & Son b 28 Coburg Rd
Publicover Lila D Miss tchr Cehbucto Rd School b 11 Princess Place
Publicover Mabel Miss steno N S Car Works b 11 Princess Place
Publicover Margaret Miss steno Proctor Bros & Co b 11 Princess Place
Publicover Mary E Miss steno A & W Smith & Co b 147a North
Publicover Olive Miss clk MacGillivray's Pharmacy b 132 South
Publicover O motorman N S T & P Co b Rottenburg
Publicover Philip dining car cond b 147a North
Publicover Rex clk Harris-Abattoir Co Ltd b 147a North
Publicover Sprott B cond N S T & P Co h 4 Chebucto Rd
Publicover Stephen John car cleaner C N R h 54 Agricola
Publicover S janitor Metropole Bldg rm 37 193 Hollis
Publicover W P clk P S & D car service C N R b 147a North
Puddie Florence M Miss steno Military Service Act b 276½ Creighton
**PUDDINGTON EDMUND K** of Cragg Bros Ltd h 7 Church
Pugh Florence Miss slslade G M Smith & Co Ltd b Dartmouth
Pugh Harold customs officer h 844 Barrington
Pugh R Hamilton gen ins agt Union Bank Bldg 157-159 Granville res Burnside East Basin Rd

Stewart MOTOR TRUCKS
W. WALTER WATT
91½ Lower Water Street
TELEPHONE SACKVILLE 699

COATES ELECTRO PLATING PLANT All Kinds of Plating and Refinishing FACTORY FOOT OF GEORGE STREET Halifax Agents: COOLEY BROS., 395 Barrington St. Phone, Sackville 734 House Phone, Harbor 431-R

Pullins William A medical student b 77 Lawrence
Pulsiver Hugh emp Liquid Air Society b 35 Longard Rd
Pulsiver Laura Miss clk Comfort Shoe Store b 11 Davison
Pulsiver Mary Miss housekeeper b 3a St John Ave
Pulsiver M shoemaker b 12 South
Punch Constance Miss emp John Punch b 472r Robie
Punch John confectionery 474 Robie h 472 r do
Punch John K printer Lino Print Co Ltd b 472r Robie
Punch Michael emp Hfx & Bermudas Cable Co b 472r Robie
Punch Michael mach Dockyard h 472r Robie
Puplett Trudeth elevator opr Dennis Bldg b 69 Fredericton Ave
Purcell Albert lab h 19 Poplar Grove
Purcell Amy Miss emp Moirs Ltd b 198 Gottingen
Purcell Arthur news agt b 173 Brunswick
Purcell Benjamin H carpt h 23 Morris
Purcell Bert emp Gordon & Keith b 16 Wright Place
Purcell Catherine Miss emp Mahons Ltd b 41 West
Purcell Christopher checker Deepwater b 4 Willow
Purcell & Dillman carriage bldrs 92-96 Grafton
Purcell Elizabeth (wid P J) h 96 Queen
Purcell Elizabeth Annie Miss emp traffic dept M T & T Co b Dundas Dartmouth
Purcell Ellwood (OAS) b 9 Salter
Purcell Francis sr h 62r Maynard
Purcell Francis jr painter b 62r Maynard
Purcell Francis lab h West Side Bell Rd
Purcell Frank plumber Longard's Ltd h 10 Linden
Purcell Frank locker H M Customs h 60 Quinpool Rd
Purcell Frank barber 39 West h do
Purcell Fred machinist app C N R Roundhouse b 19 Kane
Purcell Fred Mrs (wid) h 12 S Clifton
Purcell Fred G taxi service b 19 Cherry
Purcell Fred P confect Moirs Ltd h 37 Yale
Purcell F J railway mail clk C N R h 14 Brunswick
Purcell F Augustus chauffeur L M Smith h 251 Creighton
Purcell George F grocer 8 Sullivan h do
Purcell Guy boatman Waegwoltic h Purcell's Cove
Purcell George h 40 Upper Water
Purcell Geo (OAS) b Point Pleasant Park
Purcell Hannah (wid William) h 3 Miller
Purcell Harold fireman C N R h 24 Cabot
Purcell Hattie Miss steno b 172 Robie
Purcell Herbert stovesmith Gordon & Keith b Purcell's Cove
Purcell Herbert C tel opr McDougall & Cowans b 96 Queen
Purcell James carpt h 41 West
Purcell James lab h 173 Brunswick
Purcell James laborer h 37 Sullivan
Purcell James laborer Dockyard h 198 Gottingen
Purcell James b 135 Morris
Purcell James R (OAS) h 29 Cogswell
Purcell John boatman Waegwoltic h Purcell's Cove
Purcell John emp N S Supply Co Ltd b Purcell's Cove
Purcell J Harold (OAS) b 19 Kane
Purcell John E clk Royal & Queen Insurance Co b 41 West
Purcell John E of James Scott & Co h 80 Wellington
Purcell J Frederick of Purcell & Dillman h 12 S Clifton
Purcell Joseph E asst plumbing inspector b 542 Oxford
Purcell J emp Car Shop S E T h 403 Agricola
Purcell Kate Miss clk b 41 West
Purcell Lawrence oiler N S T & P Co (OAS) b 9 Salter
Purcell Margaret Miss housekeeper b 204 Lower Water
Purcell Margaret Miss vest makr h 40 Brunswick
Purcell Margaret Miss b 2 Elevator Court
Purcell Martha (wid James) h 198 Gottingen
Purcell Martin V emp Purcell & Dillman b 16 S Clifton
Purcell Mary Mrs restaurant 40 Upper Water h do
Purcell Mary Miss b 41 West
Purcell Michael tmstr Proctor's Meat Market b 84 Rhode Island Ave
Purcell Maud b 156 Barrington
Purcell M Miss emp Ungars Laundry b 83 Agricola
Purcell Nan L Miss steno Hall & Jones b 189 Jubilee Rd
Purcell Neil barber D N McNeil b 83 Agricola
Purcell Norman hostler C N R Roundhouse h 19 Kane
Purcell Peter L clk W U T Co b 255 Tower Rd
Purcell Ralph carpt h 39½ Gottingen
Purcell Ralph V emp Louis Cuvelier b 39½ Gottingen
Purcell Reginald (OAS) b 9 Salter
Purcell Robert J ferryman Point Pleasant Park h do
Purcell Robert J Mrs confect Point Pleasant Park h do
Purcell Robert Samuel (OAS) b Point Pleasant Park
Purcell R conductor N S T & P Co b 173 Brunswick
Purcell Ruth Miss clk Moirs Ltd b 83 Agricola
Purcell Samuel Vincent moulder (OAS) h 13 Kings Place
Purcell Sarah A (wid Charles) h 16 S Clifton

**PURDY BROS. LIMITED**
Furness Withy Pier
HALIFAX, N. S.
MARINE ENGINEERS, MACHINISTS AND BOILERMAKERS



Purcell Sarah (wid James) h 156 Barrington
Purcell Stella Miss clk Wm Moore b 11 Harris
Purcell Susan (wid Edgar) h 9 Salter
Purcell Walter S emp M Day h 26 Moran
Purcell William student b 21 Falkland
Purcell William stevedore (OAS) b 173 Brunswick
Purcell William stevedore h 261 Gottingen
Purcell William emp C G R frt shed b 84 Rhode Island Avenue
Purcell William blacksmith City Works h 84 Rhode Island Ave
Purcell William (OAS) b 13 Maitland
Purcell William A h 200½ Barrington
Purcell William Roy of Purcell's Ferry b Point Pleasant Park
Purcell W L dining car cond C N R h Fairview
Purchase Henry seaman S S "Lord Kelvin" h 7 Artz
Purchase Tobias stevedore b 852 Barrington
Purchase William messenger Dockyard b 17 Artz
Purdy Allan R autos 86 b Pepperell
**PURDY A C** of Purdy Bros Ltd h 263 Barrington

**PURDY BROTHERS LIMITED,**
**Marine Engineers**
**Mechanists and Boiler Makers**
**Furness Withy Wharf, 71-73 Upper Water**
**(See marginal line)**

Purdy Catherine (wid Capt Joseph) b 3 Princess Place
**PURDY D C** of Purdy Bros Ltd h 4 Inglis
Purdy Florence emp Clayton & Sons b 70 Falkland
Purdy William shoe repairer John Hoar h 70 Falkland

**PURE FOOD BAKERY**
**(J. T. Stanhope)**
**High Class Cake and Pastry**
**38 Tower Road**
**(See ad below)**

Pure Food Bakery
HIGH-CLASS
CAKE AND PASTRY
J. T. STANHOPE, 38 Tower Road

Puplett Charles J clk C A P C h 46 N Park
Purtill D J agt W Malcolm MacKay h Bloomingdale Ave
Purves A M (wid William) h 31 South
Purves Maud (wid John) h 37 N Park
Pushie Ida R Miss b 66 N Bland
Pushie Teresa (wid Joseph) h 66 N Bland
Pushman William R C R h 4b Rhode Island Ave
*Putman see also Putnam*
Putman Henry J h 19 Maynard
Putman William B trav Office Specialty Co Ltd h Westmount
*Putnam see also Putman*
Putnam Hartwell M asst eng Public Works h 110 Henry
Puttner Dr Charles E V G Hospital h 109 College
Pye Annie Miss operator M T & T Co Lorne Exchange b 102 West
Pye Eva C principal Acadian School rms 286 Tower Rd
Pye Gordon emp N S T & P Co h 58 Maitland
Pye Gordon (OAS) h 905 Barrington
Pye James carpenter h 11 Cunard Court
Pye John emp Dockyard b 58 Maitland
Pye Kate Miss tel opr N S T & P Co b 219 Brunswick
Pye Margaret Miss emp Moirs Ltd b 58 Maitland
Pye Mary E Miss emp traffic dept M T & T Co b 419 Brunswick
Pye Murray laborer b 6 Fern
Pye Violet Miss emp Halifax Hotel b do
Pye W G lance corporal R C E b South Barracks
*Pyke see also Pike*
Pyke Annie (wid Ernest) h 49 Longard Rd
Pyke Bros commission merchants 243 Hollis
Pyke Edith Miss b 109 Spring Garden Rd
Pyke Elizabeth (wid William) b 8 Cunard
Pyke Ella Miss milliner b 8 Cunard
Pyke Harry E of Pyke Bros h Tudor Apartments 81 Oxford
Pyke Hazel emp Noroca Hotel rms 59 Hollis
Pyke Horatio mason h 39 Yale
Pyke Jane (wid Geo A) h 109 Spring Garden Rd
Pyke John coal vendor h 110 Hollis
Pyke Mary A (wid John) h 9 Poplar Grove
Pyke Nellie Miss emp Moirs Ltd b 110 Hollis
Pyke Robert (OAS) h 91 Lawrence
Pyne K Mrs emp Moirs Ltd b 71 Maynard
Pynn Henry emp Robin Jones & Whitman h 122 Morris
**PYPER W G** president Morris Construction Co b Halifax Hotel

Union Transfer
Fast Motor Service.
Telephone Lorne 1396.
Baggage Transfer a Specialty
320 AGRICOLA STREET

**Scotia Woodworkers Ltd.** Mfrs. Lumber, Builders' Material, Furniture and Office Fittings.
Factory: Oxford, N. S. - - Office: 18 Davison Street, Halifax



# Q

Quackenbush E of American Shipping Board b Birchdale 174 Coburg Rd
Quaker Oats Co, F A Graham sls agt Cook's Wharf 47-49 Upper Water
Quartermain Frederick eng h 37½ Agricola
Queen Buildings Mrs James McCormick janitrix 175-177 Hollis
Queen Drug Store, Robert G Blakie prop 138 Hollis
**QUEEN HOTEL,** William Monbourquette mgr, 107-115 Hollis Annex 136 do
Queen Hotel Barber Shop, L R Tanner, 115½ Hollis
**QUEEN INSURANCE CO,** (C A Evans res mgr, Frank Rhind asst sec) Queen Bldg 175-177 Hollis
Queen Mary Variety Shop (Miss A Doyle mgr) 124 Argyle
Queening Tom, laundry 202 Gottingen b do
"Queensborough" (Mrs E Hartlin prop) 89 Hollis
Queensland Ins Co Ltd of Sydney N S W
**QUEENSLAND INSURANCE CO LTD OF SYDNEY, N S W** W R MacInnes & Co agts 151 Hollis
Quemby John corpl R C E h 73 Sackville
Quibble George (O A S) h 72a Mewburn Ave
Quigley J Gordon clk Pickford & Black Ltd b 5 Cedar
Quigley Miss Helen steno Libby McNeill & Libby b 69 Cedar
Quigley Leonard J com traveller h 44 Henry
Quigley Theresa (wid John) h 69 Cedar
Quillinan Angus (O A S) b 41 Birmingham
Quillinan Edward lumber surveyor h 41 Birmingham
Quillinan Mary emp St Joseph Glebe Hse b 332 Gottingen
Quillinan Theresa B Miss b 41 Birmngham
Quillinan Thomas (O A S) b 41 Birmingham
Quilty Annie Miss domestic b 4 Larch
Quilty Mary Miss emp Moirs Ltd b 64a Mewburn Ave
Quilty Nellie Miss maid School for Blind b do
Quimby John gardner h 73 Sackville
Quinan John Rev curate b St Mary's Glebe House 364 Barrington
Quinan Mary (wid Bernard) h 29 Inglis
Quinan Mary Miss steno Bellevue 29 Inglis
Quindy Doris Miss tel opr McLean, Paton, Burchell & Ralston b 73 Sackville
Quinn Anna H Miss b 260 South
Quinn Arthur h 17 Almon
Quinn Arthur J car repr C N R Round house h 27a Mass Ave
Quinn Catherine Miss opr M T & T Co Lorne Exchange b 17 Cunard

**QUINN FELIX J, (F P Quinn) Mfrs of Aerated Waters, 755-757 Barrington, Tel Lorne 409 (see card below)**

**FELIX J. QUINN**
MANUFACTURERS OF
**Lemonade, Ginger Ale**
and all kinds of Carbonated Waters
755-757 Barrington Street, HALIFAX, N. S.
Telephone Lorne 409

**QUINN FELIX P,** mgr Felix J Quinn h 136 Oxford
Quinn George emp Chronicle b 56 Hollis
Quinn Harry P trav h 162 North
Quinn Hazel Miss b 162 North
Quinn Howard prop North End Taxi & Transfer h 87 Cunard
Quinn James chauffeur b 87 Cunard
Quinn John emp Felix J Quinn h 7 Compton Ave
Quinn John J emp S M Brookfield Ltd h 56 Hollis
Quinn John P field mgr Confederation Life Association h 260 South
Quinn Joseph H waiter C N R b 162 North
Quinn Lillian Miss clk J & M Murphy Ltd b 56 Hollis
Quinn Louis plmbr 109 Gottingen
Quinn Margaret Miss drsmkr b 73 Birmingham
Quinn Mary (wid John) h 58 Prince
Quinn Mary Miss furrier b 73 Birmingham
Quinn M L Mrs clk Dom Exp Co b Dartmouth
Quinn Stephen stevedore h 17 Poplar
Quinn William emp Herald Pub Co b 56 Hollis
Quinnane Bessie K Miss tchr b 198 Brunswick
Quinnane Ellen (wid Patrick) h 198 Brunswick

Stewart MOTOR TRUCKS
W. WALTER WATT
91½ Lower Water Street
TELEPHONE SACKVILLE 699

**John Strachan** All Classes Marine & War Risk Insurance
Adjuster of Marine Losses, and Notary Public.
Bedford Chambers - 74 Bedford Row



**QUINPOOL ROAD NURSERY, (Richard Magerrall, prop) 317-321 Quinpool Rd**
**(See page 22)**

Quinpool Rd Shoe Store, James Hutt, 183 Quinpool Rd
Quirk Christina (wid James A) b 10 Oak
Quirk Edward J h 45 Spring Garden Rd
Quirk Henry B tmstr N S Brewery h 86 Lower Water
Quirk James P foreman City Works h 61 Birmingham
Quick John H emp C G R b 10 Uniacke
Quirkwood Miss Lillian emp Camp Hill Hospital b 16 Agricola
Quong Wing Lee Laundry 168 Quinpool Rd h do

# R

Rabinovitch Jacob grocer 49 Cogswell h 63 Falkland
Rabinovitch Jack G lab b 73 Falkland
Raddall Ellen (wid Thomas W) h 53 Chebucto Rd
Radford Aubrey J (O A S) b 78 Pepperell
Radford Edwin Q M sergt C O C H M Gun Wharf h 78 Pepperell
Radford Harold E clk b 78 Pepperell
Radford Thomas clk A & W Smith & Co b 78 Pepperell
Rafter Alonzo lab h 51½ Longard Rd
Rafter Archibald lab b 50 Almon
Rafter Frederick (O A S) h 57a St John Ave
Rafter James emp C N R b 51½ Longard Rd
Rafter Jennie Miss b 51½ Longard Rd
Rafter Lemuel S tmstr Robinson Bros h 50 Almon
Raftus Howard mach Halifax Marine Eng Co Ltd b 44 Birmingham
Raftus Mary (wid John T ) h 44 Birmingham
Raftus Walter R clk P O b 44 Birmingham
Raftus William b 44 Birmingham
Rafuse Amiel seaman b 83 Hollis
Rafuse Angus tobacconist 8 Agricola h do
Rafuse Aubrey W cashier b 12½ Vernon
Rafuse Basil carp h 68 Chebucto Rd
Rafuse Clarence long shrmn h 22 Dresden Row
Rafuse Cora opr M T & T Co b 22 Dresden Row
Rafuse C H deck hand Water Transport King's Wharf h 41 Tobin
Rafuse Elkanah of Rafuse & Henish h 88 Cornwallis
Rafuse George U groceries 48-50 Coburg Rd h 31 Vernon
Rafuse Harold b 31 Vernon
Rafuse & Heinish clothiers & furnishings 565 Barrington
Rafuse James grocer and confec 1 West h 81 Gerrish
Rafuse Judson G clk Northern Electric Co Ltd b 100 Allen
Rafuse Lee longshrmn b 22 Dresden Row
Rafuse Lloyd emp Foley Bros
Rafuse Mary S slsldy Buckley's Ltd b 7 South
Rafuse Norman V trav Crowell Bros Ltd res Bridgewater
Rafuse Osbert L clk b 31 Vernon
Rafuse Richard L carp b 114 Preston
Rafuse R emp Imp Oil Co b 24 Smith
Rafuse R A sergt b 41 Tobin
Rafuse William clk A & W MacKinlay Ltd b 81 Gerrish
Rafuse W D chauffeur b 81 Gerrish
Raganareck J tailor C B Lowe b Y M C A
**RAILWAY MAIL SERVICE** Staff Office F P Bent supt P O Bldg Hollis
**RAILWAY PASSENGER ASSURANCE CO** of London England, W R Shortt agt 8 Prince

**RAINNIE & KEATOR LIMITED, Insurance Brokers.**
**We place Fire Liability, Accident, Health, Life, Automobile and Marine Risks with the best Companies and act as general agents for National Union Fire Insurance Company, Yorkshire Insurance Company, Dominion Fire Insurance Company, Mount Royal Assurance Company of Montreal, Provincial Fire Insurance Company of Bolton, England, Employers Liability Assurance Corporation, Limited, General Accident Assurance Company of Canada, British American Assurance Co (Marine Branch) British Colonial Fire Insurance Co, Union Insurance Society of Canton Ltd, (all branches), British Traders Ins. Co. Ltd.; Automobile Ins. Co. of New York (Marine Branch). And with correspondents at Lloyds, Londdon.**
**Phones Sackville 1320-1321.**
**Offices:**
**10-12 Prince St, Bank of Montreal Bldg Halifax. N. S. St. John, N.B.**

Stewart MOTOR TRUCKS
**W. WALTER WATT**
**91½ Lower Water Street**
**TELEPHONE SACKVILLE 699**

**SMITH & PROCTOR** Headquarters for CHEESE
**582 BARRINGTON STREET. Phone Sackville 613, 614**



**RAINNIE JOSEPH G** dir Rainnie & Keator Ltd h "Maplehurst" Dartmouth
Raine Charles W contr 12 Edinburg
Raine James W emp Brandram-Henderson Ltd h 28 Phillips
Raine John Martin carp h 245 Dutch Village Rd
*Rains see also Raynes*
Rains Harry E com trav h 112 Lawrence
Rains Florence E Miss steno Campbell Flour Mills Co Ltd, b 112 Lawrence
Ralph John painter & decorator h 87 Mewburn Ave
*Ralston see also Rolston*
Ralston Ida Mrs mgr Acadian Hotel h do
**RALSTON J L,** K C (M P P) of MacTeanPaton Burchell & Ralston h 38 Edward
Ralting Henry stev h 283 Brunswick
Ramasina Marino conrect 268 Upper Water h do
Ramey Clifford R min water manf 5 May b 84½ Chebucto Rd
Ramey George Russell min water manf 5 May h 84½ Chebucto Rd
Rampton Mary (wid Fred) b 22 Starr
Ramsay F motorman N S T & P Co b 5 Argyle
Ramsden Benjamin F h 21 Inglis
Ramshaw Thomas foreman Davis & Fraser h 10 Gottingen
Randall Edward mate H M C S "Niobe" b 18 Creighton
Randall Frederick C steward H M C S "Niobe" b 42 Kent
Randall George Mrs b 1 Black Court
Randall Helen Miss steno b 83 College
Randerson William chief stewd H M C S "Niobe" h 18 North Park
Rands George sergt R C G A h 2 Churchfield
Raniere H N engineer h 11 Fern Ave
Rankine Annie B Miss tchr Halifax Academy b 20 Green
Rankine Duncan carp b 271 Gottingen
Rankine James B h 20 Green
Rankine James M real est agt b 20 Green
Rankine John capt phys Board of Pension Commissioners office 20 Green h do
Rankine Mary (wid W B) h 22 Coburg Rd
Ransom John emp Dom Police h 104 Cornwallis
Rasley Archibald carp b 71 Cunard
Rasley Archibald J grocer 59 Longard Rd h 61 do
Rasley Archibald carp b 71 Cunard
Rasley Dora (wid Thomas) h 41 Stanley
Rasley Gordon emp Wren's Public Market b 68 Gerrish
Rasley Guy tmstr b 71 Cunard
Ratchford C E Mrs, Executive dept Halifax Relief Commission
Ratchford Leslie taxi driver b 10 Fern
Rathburn Bessie Miss steno Eastern Invest Corp Ltd b 43 Brunswick
Rattray Douglas, Tel opr W U T Co b 6 S Park
Rattray James emp T P MacCartney h 92a Benson Court
Rattray Margaret (wid F E) h 297 Creighton
Ravencroft George plasterer b 104 Chebucto Rd
Rawding Ethel M Miss steno Dominion Rubber System b 23 Jubilee Rd
Rawley Alfred oiler (O A S) h 48 West
Rawley John R (estate of) druggist J H Brown mgr 146 Granville
Rawley Mary (wid John R) h 41 Maynard
Rawley William P drug clk (estate) John R Rawley b 41 Maynard
Rawley W Randolph (O A S) b 48 West
Rawlings R cpl Cogswell St Hosp b do
Ray Gladys Miss asst bkp J A McDonald Music Co Ltd b 95 Maitland
Ray Lovitt C prop Sanitary Cleaning & Pressing Shop rms 51 Sackville
Ray Mary E Miss b 40 Brenton
Raymond Gregory seaman h 77 Maitland
Raymond Harold G emp Workmen's Comp Board b 47 Brenton
Raymond J tailor C B Lowe b Y M C A
*Read see also Reed and Reid*
Read Alfred lab Dockyard b 119 Gerrish
Read Emily Miss b 396 Tower Rd
Read Jessie (wid Herbert) h 396 Tower Rd
Read John E (Capt) barrister, Henry Rogers Harris & Stewart h 1 Oakland Rd
Read Michael storeman C N R Roundhouse h 15 Macara
Read Winnifred Miss school nurse b 396 Tower Rd
Read Beatrice (wid John) h 255 Barrington
Reardon Alice b 338 Morris
Reardon Clarence emp Frank Reardon h 11½ Seymour
Reardon Eleanor Miss nurse b 83 Shirley

**REARDON FRANK.**
**Glass, Paints, Varnishes and Wall Paper.**
**Plain and Bevelled Mirror Plates, Wholesale and Retail,**
**Warehouse corner Duke and Market Sts,**
**Retail Store and Office 21-29 Argyle**
**h 25 Seymour.**

**REARDON FRANK** jr, of Frank Reardon b 25 Seymour

**WALSH & EGAN** Electrical Fittings, Incandescent and Arc Lights. WIRING A SPECIAL FEATURE
2-4 Argyle Street - Telephone Sackville 1838 - All Orders Promptly Executed



Reardon Herbert emp Frank Reardon b 338 Morris
Reardon James Albert retail mgr Frank Reardon h 338 Morris
Reardon Jane (wid William) h 35 Brenton
Reardon Katherine Mrs graduate nurse b 19 Cogswell
Reardon Kathleen Miss b 25 Seymour
Reardon Mary Miss b 35 Brenton
Reasonable Grocery Store (The) Jakin Max, 1 Argyle, h 20 North
Rebuelta Eusebio plasterer h 286 Upper Water
Rebuelta Frank P office-boy Halifax Shipyard Ltd b 286 Upper Water
**RECORDER OFFICE** (Blackadar Bros) 90-94 Granville
Rector Elvie Miss steno W D Cranston b 73 Coburg Rd
Red Cross Steamship Line (G S Campbell & Co) 135-137 Lower Water
Red Star Bottling Works Charles Brine mgr 680 Barrington
Red Star Line, A G Jones & Co agts 147 Hollis
Redden Archibald carp h 212 Gottingen
Redden Arthur W of A W Redden & Son h "Rockwood" Dutch Village Rd
**REDDEN A W & SON,** boots and shoes 427-429 Barrington
Redden Bernard M loc fireman C N R h 88 Beech
Redding Building 45 Sackville cor Barrington
Redden E D sergt C A S C h 18 Bloomfield

**REDDEN DR J K,**
**Surgeon Chiropodist, Redden Bldg 45 Sackville b "Rockwood" Dutch Village Rd**

Redden Lewis emp Dockyard h 18 Bloomfield
Redden Nancy J (wid) b 88 Beech
Reddington James lab h 57 George
Reddy Ralph lab Dockyard, h Fairbanks Dartmouth
Reddy William stev h 16 Bauer
Redford John mfgrs agt 105 Granville h Bedford
Redman Lotta Miss steno 171 Hollis h do
Redman Marion E (wid Eli F) h 171 Hollis
Redmond Alfred E taxi driver h 70½ Lawrence
Redmond Alice Miss emp Moirs Ltd b 9 Stairs
Redmond Annie Miss emp Thomas P Sheridan b 9 Stairs
Redmond Arthur (O A S) h 23 Stairs
Redmond Bertram b 6 George
Redmond Charles A nurse Camp Hill Hospital h 1 Bliss
Redmond Clyde (O A S) b 76 Chebucto Rd
Redmond David P barber 3 Blowers h 69 Seymour
Redmond David tmstr b 9 Stairs
Redmond David lab b 186 Up Water
Redmond Elizabeth h 75 Birmingham
Redmond Ethel nurse V G Hospital b do
Redmond Etta Miss emp Moirs Ltd b 9 Stairs
Redmond George A mgr G A Redmond & Son b Birchdale Hotel
Redmond Georgia Miss h 55 Creighton
Redmond G A & Son wholesale flour feed and sugar, Ferry Wharf George
Redmond Guy lab b 9 Stairs
Redmond Harry elect h Choclate Lake
Redmond James (O A S) h 7 Falkland
Redmond James (O A S) h 34b Chatham Ave
Redmond James A clk Murray MacKinnon & Daley 50 Sackville b Dartmouth
Redmond James T contr 76 Chebucto Rd
Redmond John emp Hfx Relief Com b 75 Birmingham
Redmond John store acct C N R Roundhouse b 126 Quinpool Rd
Redmond John D pipefitter Farquhar Bros Ltd h 45a Maine Ave
Redmond John D emp I B Shaffner & Co h 9 Stairs
Redmond John L emp C N R frt shed b 126 Quinpool Rd
Redmond Lena Miss tel opr Sackville Exchange b 704 Robie
Redmond Maud Miss steno A M Bell Co Ltd b 140 North
Redmond Robert brkmn C N R h 58½ North
Redmond Thomas storekpr I B Shaffner Co h 704 Robie
Redmond Verne Wm of G A Redmond & Son b Birchdale Hotel
Redmond William chauffeur b 140 S Kline
Redmond William A clk A M Bell & Co h 354 Robie
Redsell William H M C S "Niobe" b 13 Wright Place
*Reed see also Read, Reid*
Reed Albert lab h 27 Maynard

Stewart MOTOR TRUCKS
W. WALTER WATT
91½ Lower Water Street
TELEPHONE SACKVILLE 699

Reed Nellie Miss emp Moirs Ltd b 174 Upper Water
Reeves Roland emp Piercy Supply Co b 84 Gottingen
Reeves William A clk C N R h 74 Victoria Rd
Reford Bldg 110 Granville cor George
**REFORD ROBERT CO LTD (The)** Steamship agents 110 Granville

**REFORD ROBERT CO LTD, THE,**
STEAMSHIP AGENTS
**Fred B. Barnstead, Manager**
HALIFAX BRANCH
REFORD BUILDING
110 GRANVILLE COR GEORGE
GENERAL AGENTS FOR
CUNARD LINE
ANCHOR LINE
ANCHOR DONALDSON LINE
FRENCH LINE
**Compagnie Generale Transatlantique.**
ALFRED HOLT
(**Blue Funnel Line**)
THOMPSON LINE
CAIRN LINE
**Newcastle-on-Tyne, Leith, Aberdeen, Calais, Mediterranean Ports.)**
CROWN LINE
ETC, ETC
DAY AND NIGHT PHONES,
SACKVILLE 1470-1471

Regan Frank P porter Wood Bros Co Ltd b 993 Barrington
Regan John W broker mgr Can Investors Ltd, Scott Bldg 11 Buckingham h 267 Jubilee Rd
Regan Lena (wid Frank) h 993 Barrington
Regan Michael preventive officer H M Customs b Boland Dartmouth
Regan M S cashier H M Custom exp branch, 12-14 Buckingham b 144 Portland Dartmouth
Regan William J harness mkr 795½ Barrington b 25 John
**REGISTRY OF BIRTHS AND DEATHS,** (John H Barsntead) Cheapside
**REGISTRY OF DEEDS,** (W J O'Hearn K C) County Court House 4 Spring Garden Rd
*Reid see also Read and Reed*
Reid Abner C Capt h 85 Allen
Reid Alexander painter h 172 Upper Water
Reid Alexander emp Moirs Ltd b 172 Upper Water
Reid Alfred A baker b 119 Gerrish
Reid Arthur emp H M Dockyard h 84a Mewburn Ave
Reid Arthur W tailor h 91 Bilby
Reid A Robert medical student b 97 Edward
Reid Charles stev h 77a Mewburn Ave
Reid Bertha Miss emp Pier No 2 b 255 Brunswick
Reid Daniel M piano tuner h 147½ North
Reid Frederick T iron wkr Halifax Shipyards h 64 Stairs
Reid George stevedore h 135 Creighton
Reid George S trav A M Bell & Co h 3 Yukon
Reid Gertrude Mrs housemaid Protestant Orphanage 2 Barrington b do
Reid Guy W clk Mines Office h Bedford
Reid G C Capt Embarkation Station b 45 Spring Garden
Reid James C asst secy Y M C A b do
Reid John weaver h 67½ Longard Rd
Reid John temp drinks 189 Grafton h do
Reid John lab City Works h 25a Bell Rd
Reidy John F lab City Works h 21 Moran
Reich Libbie Miss emp Mrs Stevens 15 Hollis b do
Reid Mark emp N S T & T b 84a Mewburn Ave
Reid Robert Mrs emp Elite Millinery Store b 82½ Mewburn Ave
Reid Robert (O A S) b 2 Barrintgon
**REID SAMUEL J,** vice-pres Standard Const Co h Hawthorne Dartmouth
Reid Stanley C chauff Bauld Bros Ltd b 88 Sackville
Reid Thomas H com trav h 25 Inglis
Reid William emp Burns & Kelleher b 22 Hollis
Reid Robert carp b 168 Agricola
*Reilly see also Riley*
Reilly Joseph F plumber h 11 South Clifton
Reinhardt Ethel Miss B tchr Morris street School b 38 Summer
Reinhardt Margaret H Mrs tchr Alexandra School h 38 Summer
Reiser John trav Wentzells Ltd b 123 Shirley
Relf Edward cook h 135 Beech

**RELIANCE WINDOW CLEANING COMPANY**
**W B Ward, prop.**
**Phone Sack 2052R Office 82 Sackville**

Remak Josephine (wid Stanislaus) h 31 South
Remigius Brother prin St Patrick's Boys' Home 86 Mumford Rd b do
Remillard Napoleon J (O A S) h 84 Queen
Remington Typewriter Co A Milne Fraser agt 157 Hollis
Reminlard Patrick carp Btt & McMann b 15 May
*Rennels see also Reynolds*
Rennels A J clk C N R b 100 Birmingham
Rennels Claude W ticket agt C N R h 308 Gottingen
Rennels Cora Miss steno b 100 Birmingham
Rennels Percy C jr clk Webster Smith Co b 100 Birmingham
Rennels Walter J clk Wentzells Ltd h 100 Birmingham
Rennels Winnie Miss clk Wood Bros Co Ltd b 100 Birmingham
Renner Alice M Miss b 102½ Queen

JAS. D. WALSH Prescription Specialist
SPRING GARDEN ROAD



Renner Catherine (wid Alexander) h 383 Quinpool Rd
Renner Daisy Miss steno Smith & Proctor b 383 Quinpool Rd
Renner Edward V pilot Dept of Marine h 52 Larch
Renner Eva Miss b 102½ Queen
Renner George L mgr A Keith & Son h 209 Jubilee Rd
Renner James G pilot Dept of Marine h 383 Quinpool Rd
Renner Mary A Miss steno b 383 Quinpool Road
Renner Robert confect and temp drinks 47 Grafton h do
Renner Thomas H diver b Plaza Hotel 1 George
Rennie Aileen Miss emp Bryant & McDonald b 147 Upper Water
Rennie Arthur plumber b 147 Upper Water
Rennie Blanche Miss emp Bryant & McDonald b 147 Upper Water
Rennie Edward shoemkr h 13 Duncan
Rennie Edward jr sgt b 13 Duncan
Rennie George longshrmn h 147 Upper Water
Rennie Robert Dom Police b 2 Hollis
Rennie William emp Bindery Royal Print & Litho b 131 Duncan
Rent Arthur stevedore h 103 Maynard
Rent Edward stevedore Pickford & Black Ltd h 38 Gerrish
Rent Gertrude Miss emp Moirs Ltd b 65 Creighton
Rent Harriet M Miss emp Moirs Ltd b 65 Creighton
Rent Lillian (wid Charles) h 81 Coburg Rd
Rent Margaret (wid Thomas) h 65 Creighton
Rent Reuben G secty Montague Fields Ltd h 226½ Oxford
Rent William yardman Brookfield Bros Ltd h 106 Allen
Rent Winnifred Miss h 406 Tower Rd
Renwick Ellen (wid John) h 301r Maynard
Renwick Jennie Miss h 91 Maynard
Renwick John emp G A Perrier b 301r Maynard
Renwick Lillian Miss emp Moirs Ltd b 301r Maynard
Renwick Violet Miss emp Moirs Ltd b 301r Maynard
Renwick Walter B stonemason h 301r Maynard
Reservoir 106-112 Longard Rd
Resk Ameen peddler h 208 Market
Resk Bros dry goods 206 Market
Resk Charles of Chicago Dept Store h 208 Market
Resk Joseph peddler Resk Bros b 208
Resk Leo of Resk Bros h 208 Market
Resnick Ethel Mrs h 1 Cornwall
Resnick Mildred Miss student b 1 Oxford Ave
Retail Merchants' Association (The) of Canada (Inc) J Cuthbertson Doyle secty 16 Prince
**RETURNED SOLDIER EMPLOYMENT COMMISSION** 197 Hollis
Revallee George h 82 Lower Water
Revels Thomas lab h 9 St Alban's
**REVERE HOTEL** Wm A Salterio prop 24-26 North
Revualt Leon groceries and fruit 308 Upper Water h do
Reyner Charles carp h 10a Maine Ave
Reyno Catherine Miss drsmkr b 33 Creighton
Reyno Frederick stevedore h 172 Gottingen
Reyno Frederick Mrs ladies' tailor h 172 Gottingen
Reyno James V policeman h 51 Henry
Reyno John G clk J A Leaman & Co h 3 Aberdeen Terrace
Reyno John L mfrs agt h 35 Cogswell
Reyno Kathleen Miss clk Max Volinsky b 35 Cogswell
Reyno Lawrence S barber 199 Lower Water h do
Reyno Masie Miss emp Karl Garten b 35 Cogswell
Reyno Thomas pilot Marine Dept h 7 South Park
*Reynolds see also Rennels*
Reynolds Ada Miss res Canning N S
Renolds Annie T (wid Clement F) res Canning N S
Reynolds Bessie Miss emp Mader's Cafe b 69 Hollis
Reynolds C R Mrs prop Lange & Reynolds h 186 Brunswick
Reynolds Dorothy Miss steno Bradstreet's Ltd b 186 Brunswick
Reynolds Elizabeth (wid Charles R) h h 186 Brunswick
Reynolds Elizabeth (wid Matthew) b 146 Maynard
Reynolds Miss E cashier N S T & P Co b 90 Lawrence
Reynolds H Munroe Capt R C A (OAS)
Reynolds William A contr (OAS) h 3 Edinburg
Rhind Charles B foreman shunter C N R h 272 Creighton

Stewart MOTOR TRUCKS
W. WALTER WATT
91½ Lower Water Street
TELEPHONE SACKVILLE 699

PUBLIC ARCHIVES OF NOVA SCOTIA
HALIFAX, N. S.

**WILLIAM F. BLANK** Billiards and Pool
WHOLESALE TOBACCONIST AND SUNDRIES
579-583 BARRINGTON STREET



Rhind Dorothy Miss emp Claims Dept Halifax Relief Commission
Rhind Eliza (wid John) b 71 Jubilee Rd
**RHIND FRANK** asst-secty Royal Queen and Hudson Bay Ins Co 175 Hollis h 56 Fenwick
Rhind George W bkpr Pickford & Black Ltd h 71 Jubilee Rd
Rhind Harriett (wid Thomas) h 79 South Park
Rhind Hattie Miss reception agent Halifax Relief Commission h 54 Fenwick
Rhind Henry S asst city clk h 54 Fenwick
Rhind William A chief clk D A R trt shed h 1 Norwood
Rhodenheizer Ann Miss clk Weizel's Cash Store b 66 Argyle
Rhodenheizer Edwin b 23 Harris
Rhodenheizer Maizie Miss steno E E Parsons b 66 Argyle
Rhodenheizer Melbourne stevedore b 66 Argyle
Rhodenheizer Ora Miss saleslady b 66 Argyle
Rhodenheizer Reuben capt h 788 Barrington
Rhodenheizer Rhona (wid Joseph) h 66 Argyle
Rhodenheizer Sadie Miss emp bindery Royal Print & Litho Ltd b Tulip Dartmouth
Rhodenheizer Stanley lab b 66 Argyle
Rhodenheizer William stevedore h 66 Argyle
Roderick David emp Roundhouse C N R h 19 N Clifton
Rhodes Bridget F (wid John A) groceries 98 Gerrish h 100 do

**RHODES CURRY CO LTD,**
**A F Pelton, mgr**
**Contractors and Builders,**
**Windsor cor West Young**
**(See colored insert)**

Rhodes Isabel Miss emp Globe Laundry b 22 Almon
Rhuda Ernest A bkpr Wm Roche h 10 Cherry
Rhuda Frank emp C N R frt shed b 63 Cunard
Rhuda Harry brakeman C N R h 4 Fawson
Rhuda Joseph salesman Moirs Ltd b 53 West
Rhuda Michael fruniture packer h 63 Cunard
Rhuda Michael emp Nickerson & Crease h 53 West
Rhuda Nellie Miss clk b 53 West
Rhuda Oswald A emp H M Dockyard h 92 Lawrence
Rhuda Robert W (OAS) h 53 West
Rhuda Robert W painter b 112 Allen
Rhuda Wesley (OAS) b 53 West
Rhuda Wilfred tmstr b 53 West
Rhude Burton (OAS) b 149 North
Rhude Essie Miss steno H F Burton b 149 North
Rhude Eva Miss emp Traffic Dept M T & T Co b 149 North
Rhude Everett emp C N R b 925 Barrington
Rhude Herman clk b 23 Bell Rd
Rhude Isaiah C Capt h 925 Barrington
Rhude Olive (wid John) h 23 Bell Rd
Rhude Samuel B clk C A P C h 149 North
Rhude T Forbes student b 925 Barrington
Rhuland Florence Miss emp Green Lantern b 937 Barrington
Rhyley Budd tow boat eng h 6 Kent
Rhynard Willis lab Public Gardens h Greenbank
Rice Arthur O trmst h 44 Maynard
Rice Aubrey clk h 4½ Uniacke
Rice C emp M T & T Co b 35 Cornwallis
Rice C C secty Y M C A b do
Rice Francies Miss C A M C b 11 Spring Garden Rd
Rice George wood worker h 30 Artz
**RICE DR GRACE E B** physician office 11 Spring Garden Rd h do
Rice J H dentist 491 Barrington h 325 Quinpool Rd
Rice Kate Miss saleslady Webster Smith Co Ltd b 38 Maynard
Rice Mary Mrs h 718½ Robie
Rice Robert b 718 Robie
Rice R C clk P O b 43 Rhode Island Ave
Richards Albert R clk A B Graham h 120 Maynard
Richards Albert lab b 74 Gerrish
Richards Bridget (wid Charles)h 15 Market
Richards Edward blksmith Foley Bros h 9 Maitland Terrace
Richards Edward seaman h 2 Hurd
Richards Ellen (wid J J ) b 113 Creighton
Richards Frederick mar engineer h 13 Gottingen
Richards George N messenger King's Printer h Beech Dartmouth
Richards Henry mach Dockyard h Rose Dartmouth
Richards Howard F policeman h 80 St John Ave
Richards John carp h 257 Maynard
Richards Mae Miss b 113 Creighton
Richards Maggie housemaid b 3 Salter
Richards Minnie Mrs emp Moirs Ltd h 2 Hurd
Richards Norman lab h 759 Barrington
Richards Percy lab b 80 St John Ave
Richards Rita Miss telp opr F B McCurdy & Co b 113 Creighton
Richards Robert emp Strand Theatre b 13 Grafton

BOUTILIER'S LIMITED FISH MERCHANTS
30 BEDFORD ROW PHONES SACKVILLE 706, 707, 708, 709



Richards Simon stevedore b 3 North Park
Richards Vera Miss steno J L Wilson & Co b Beech Dartmouth
Richards Walter coachman Archbishop McCarthy h 27½ Spring Garden Rd
Richards William emp A M Smith h 89 St John Ave
Richards William driver No 3 Engin House Morris

R. N. McDONALD
The People's Grocer
HIGH-CLASS
Groceries, Flour and Feeds
CORNER ARGYLE AND JACOB STREETS

Richardson Jean Miss b 56 Charles

Rhodes, Curry Co.
LIMITED
CONTRACTORS AND BUILDERS
Builders' Supplies
OF ALL KINDS
Mantels, Grates and Tiles a Specialty
Halifax Office, Yards and Warehouse
COR. WINDSOR & WEST YOUNG STS.
Head Office and Factory, AMHERST, N. S.
Branch : NEW GLASGOW, N. S. Branch : SYDNEY, N. S.
SEE OTHER SIDE

Richardson James tmstr h 107 Market
Richardson James lab b 153 Creighton
Richardson James N engine driver Dockyard b 132 Robie
Richardson Thomas carp b 139 Chebucto Rd
Richardson Thomas lab h 16 Hunter
Richardson Vera Miss tailoress b 11 Oak

Stewart MOTOR TRUCKS
W. WALTER WATT
91½ Lower Water Street
TELEPHONE SACKVILLE 699

Northern Ele
t., HALIFAX
420, 2421 & 744

**G. M. SMITH & CO., LTD.** UMBRELLAS AND PARASOLS
481-483 BARRINGTON STREET.



**Sovereign Lime Juice and Sovereign Syrups**
Guaranteed from Fruit Juices
PURE AND WHOLESOME

Richardson Wallace carp h 280 Quinpool Rd
Richardson William b 153 Creighton
Richardson William H Wellington Barracks h 30 Livingstone
Richardson Winnifred Miss steno C N R b Bedford
Richmond E Mrs (wid) b 384 Robie
**RICHMOND IRON FOUNDRY,** Hillis & Sons Ltd Kempt Rd

**RICHMOND PAPER COMPANY,**
**Wrapping Paper, Paper Bags, Twines, Stationery and School Supplies. Printing a Specialty**
**204-206 Hollis**

Ricketts Bridget domestic b 70 South Park
Ricketts Ernest opr D U S Cable Co
Riddell Herbert John chauffeur h 87 Hollis
Riddick Beauchamps emp Halifax Shipyards h 41 Falkland
Ridgeway F stevedore b 10 Alexandra Place
Ridgeway Thomas clk Morning Chronicle h N W Arm
**RIGGS NELSON J** prop Noroca Cafe 55 Sackville h 1½ Cherry
*Riley see also Reilly*
Riley Ellen (wid Patrick) h 27 Starr
Riley H C grocer 2½ S Bland b 200 Atlantic
Riley Janetta Miss steno N S T & P Co b 19 Jennings
Riley Margaret C Miss b 383 Brunswick
Riley Thomas stevedore h 723 Barrington
Riley William A painter Martin & Moore b 76b Maine Ave
Ring Charles P O clk b 28 Tower Rd
Ring Christopher driver Dom Express Co h 7½ Chestnut

**RING CLARENCE McC,**
**prop Park Bakery,**
**22-24 Tower Rd h 27 do**
**(See marginal lines)**

Ring George jr baker Park Bakery h 8 Fay's Lane
Ring Michael J clk asst receiver General's Office b 324 South
Ring Myrtle Miss E clk A N Cogswell & Co b 28 Tower Rd
Ring Percy F asst storekpr Dockyard h Dahlia Dartmouth
Ring Phillip Provincial Factory Inspector Cheapside h 324 South
Ring Sarah (wid F S) h 28 Tower Rd
Ring Thomas slsmn Park Bakery h 26 Tower Rd
Riordan Cornelius A storekpr City Works h 140 Cunard
Riordan Joseph clk b 140 Cunard
Riordan Kathleen Miss clk Windsor Pharmacy b 140 Cunard
Riou Adolphus Sergt h 42 Yale
Riou Adolphus Mrs grocer 44 Yale h 42 do
Riou Rita Miss steno N H Phinney Ltd b 17 Victoria Rd
Rioux George A bricklayer b 77 Mass Ave
Ripley Burton S carp h 5 Chestut
Ripley Burton clk S E T b Fairview
Ripley Ellen May Miss printer h 13 Granville
Ripley E M Miss monoline opr Chronicle h 11 13 Granville
Ripley J Mariner printer Herald & Mail b 8½ Blowers
Rising Harry h 22 Livingstone
Rising Arthur chauffeur Cunard & Co h 91 Grafton
Risser John H trav Wentzells' Ltd b 123 Shirley
Risser William chauffeur Dr H K McDonald b 133 Spring Garden Rd
*Ritcey see also Ritchie*
Ritcey Addie S Miss emp N D & C Co b 79 Willow
Ritcey Cora Miss b 31 Hollis
Ritcey Frederick mason h 148 North
Ritcey Harris A of Corkum & Ritcey Ltd h 29 Cherry
Ritcey Howard W prop Imperial Hotel 35 Duke h do
**RITCEY M J & CO LTD** wholesale grocers 236 Hollis
Ritcey Melvin J of M J Ritcey & Co h 57 Lawrence
*Ritchie see also Ritcey*
Ritchie Annie Miss b 17 Gerrish
Ritchie Cecelia E Miss b 60 Victoria Rd
Ritchie Edward clk Dom Express b 156 Spring Garden Rd
Ritchid Elizabeth Miss tchr b 522 Robie
Ritchie Florence Miss seamstress Wood Bros Co Ltd b 48 Prince
Ritchie Frank G stock keeper John Starr Son & Co Ltd h 36 Gerrish
Ritchie Frederick W sr yardmaster C N R h 17 Gerrish

**FRISCO CAFE** 62 SACKVILLE STREET
Corner Argyle Phone Sackville 1646
**MEALS AT ALL HOURS** — *The Best in the Market for the Least Money*



Ritchie George barrister and solicitor 60 Bedford Row h "Winwick" N W Arm
Ritchie G E mgr Fleischmann's Yeast Co h 88 North
Ritchie Herbert emp Moirs Ltd b Royal Hotel
Ritchie James J Hon Judge Supreme Court N S h 60 Victoria Rd
Ritchie John ensign mgr People's Palace h 163 Barrington
Ritchie Leaman cook b 130 Spring Garden Rd
Ritchie Sarah K (wid George W) h 117 Spring Garden Rd
**RITCHIE STEPHEN G** dentist rms 16-17 St Paul Bldg 464 Barrington h 36 South
Ritchie Susan Miss h 34 Kent
Ritchie William clk Dom Express b 156 Spring Garden Rd
Ritchie W B A Mrs (widow) h 296 Barrington
Rivard Edward blksmith Stroud & Eveleigh 25 Almon
*Roach see also Roache and Roche*
Roach Daisy b 256 Gottingen
Roach Florence M Miss emp Mahons Ltd b 14 Woodill
Roach Florence Miss b 256 Gottingen
Roach Frank motorman N S T & P Co b 256 Gottingen
Roach John truckman h 4 Stairs
Roach Lawrence J emp Brandram-Henderson Ltd h 498 Robie
Roach Lucy Miss emp Halifax Hotel b do
Roach Mary Miss emp Moirs Ltd b 132 Lower Water
Roach Mary (wid Gerald) b St Theresa's Home 300 Barrington
Roach Myrtle (wid Hebron) h 256 Gottingen
*Roache see also Roach and Roche*
Roache Blanche Miss music tchr b 97 Gerrish
Roache Emilie Miss h 279 Barrington

**ROACHE JOSEPHINE (wid George)**
**Groceries and homemade pastry**
**168 Gottingen**
**h 95 Gerrish**

Roache M Patrick tmstr b 386 Gottingen
Roache Phoebe emp John Bowes Ltd b Y W C A 66 Hollis
Roache Robert porter C N R b 97 Gerrish
Roache Susan L (wid Thomas) h 279 Barrington
Roache Walter R h 12 Roberts

**See WATSON**
**For Your Drug Wants**
3 Stores { 15 Jacob Street / 98 Gottingen Street / 196 Agricola Street
**H. A. WATSON, Prop.**

Roast Bessie (wid Absolom) b 56 Longard Rd
Robar B machinist Purdy Bros Ltd h 40 John
Robar Laura (wid Wm) h 36 John
Robar L emp B & H Ltd b 36 John
Robar Robert chauffeur F A Gillis Co Ltd h 14 Kings Place
Robar Samuel clk Dockyard b 36 John
Robar Stanley W watchman C N R h 32 Fredericton Ave
Robar William (OAS) rms 3 N Park
Robart Roy Sergt Major C H Hill Hospital h 354 Robie
Robart William fireman h 65 Atlantic
**ROBB ANDREW W** secty-treas Halifax Herald Ltd h Bedford
Robb Barry mechanic Ross Print b 21 Victoria Rd
Robb Donald A letter carrier h 21 Victoria Rd
Robb Kenneth clk Geo Mosher b 21 Victoria Rd
Robb Maud Miss nurse 202 Tower Rd
Robb William (OAS) b 21 Victoria Rd
Robb William M lino opr Chronicle Pub Co b 19 Church
Robb William T h 67 Atlantic
Robbins Irene Miss steno John Starr Son & Co Ltd b 23 South Park
Robbins Mildred Miss steno B & H Ltd b 12 Belle Aire Terrace
Roberts Albert fireman Halifax Hotel b do
Roberts Beatrice Miss steno b 73 Victoria Rd
Roberts Charles lab Dockyard b 53r Dresden Row
Roberts Charles H 1st officer "Minia" h 27a Rhode Island Ave
Roberts Clifford E baker b 1 St Albans
Roberts C A warehouseman Northern Electric Co h Dahlia Dartmouth
Roberts Eugene emp Halifax Shipyards b 386 Gottingen
Roberts Everett emp N S T & P Co h 44 Endicott Ave
Roberts Frank clk W F Lye h 55 Bilby
Roberts Frederick W (OAS) h 62 Argyle

Stewart MOTOR TRUCKS
**W. WALTER WATT**
**91½ Lower Water Street**
**TELEPHONE SACKVILLE 699**

**ROBERT REFORD CO LTD (THE)** Steamship Agents 110 Granville

**ROBERT REFORD CO LTD., THE STEAMSHIP AGENTS.**
**(Fred B. Barnstead, Manager)**
HALIFAX BRANCH
REFORD BUILDING
110 GRANVILLE COR GEORGE.
GENERAL AGENTS FOR
CUNARD LINE
ANCHOR LINE
ANCHOR-DONALDSON LINE
FRENCH LINE
**(Compagnie Generale Transatlantique).**
ALFRED HOLT
**(Blue Funnel Line)**
THOMSON LINE
CAIRN LINE
**(Newcastle-on Tyne, Leith, Aberdeen, Calais, Mediterranean Ports),**
CROWN LINE
ETC., ETC.
DAY AND NIGHT PHONES.
SACKVILLE 1470-1471.

Roberts F A margen clk McDougall & Cowans b Fairbanks Dartmouth
Roberts George emp N S Nursery
**ROBERTS GEORGE E** mgr Robert Simpson & Co 79 Upper Water b Queen Hotel
Roberts Harry emp N S Fertilizer Co b Fairview
Roberts Harry (OAS) h 233 Creighton
Roberts Lucinda Mrs h 1 St Albans
Roberts Martha Miss b 55 Bilby
Roberts Mary Ann (wid Richard) h 852 Barrington
Roberts Percy A clk Lawrence Hardware Co b Dartmouth
Roberts Percy M com trav h 101½ LeMarchant
Roberts Rebecca Lieut S A Maternity Hospital 280-282 Tower Rd h do

**ROBERTS SIMPSON & CO,**
**Exporters of Canned Lobsters**
**79 Upper Water**

Roberts Thomas sergt Wellington Barracks h 26 Rhode Island Ave
Roberts William T carp h 1 St Albans
Robertson Albert clk D U S C Co h 27 S Kline
Robertson Alice emp Moirs Ltd b George Dartmouth
Robertson Annie elevator opr McCurdy Bldg
Robertson Annie Miss b 145 Morris
Robertson Catherine Miss steno Howard Bligh & Sons b 11 Annandale
Robertson Clarence C asst acct Royal Bank of Canada b 93 Coburg Rd
Robertson Douglas clk Bank of Commerce b 16 South Park
Robertson Duncan boilermaker h 714 Barrington
Robertson Elizabeth (wid Alexander) h 145 Morris
**ROBERTSON FRANK O** mgr Union Bank of Canada h 16 South Park
Robertson George F agt Prudential Life Ins Co h 93 Hollis
Robertson Gerald R clk Post Office
Robertson Gus S emp City Taxi Service b 58½ Hollis
Robertson James clk b 95 Morris
Robertson James fireman grain elevator h 22 Quinpool Rd
Robertson Katie Miss emp Maxwells Ltd b 125 North
Robertson Margaret Miss b 92 LeMarchant
Robertson Margaret Miss emp Mahons Ltd b Bloomingdale Terrace
**ROBERTSON & MEAGHER** barristers 4th floor Dennis Bldg 108 Granville
Robertson Rebecca Miss emp C P Blakely b 75 Lower Water
Robertson Thomas R (OAS) b 22 Quinpool Rd
Robertson T Reginald barrister of Robertson & Meagher h 26 S Park
Robertson William riding school Morris b 5 Doyle
Robertson William lab Dockyard h 103 Gerrish
**ROBERTSON WILLIAM G** of Wm Robertson & Son h 97 S Park

**ROBERTSON WILLIAM & SON,**
**(W G Robertson),**
**Hardware and Ship Chandlers,**
**205-207 Lower Water**

Robertson W E clk C A P C h Chocolate Lake N W Arm
Robertson W McL mgr Union Supply Co Ltd b Halifax Club
Robichaud Frank plasterer h 25 Longard Rd
Robichaud James lab h 70 Lower Water
Robichaud Joseph P lab Dockyard b 61 Queen
Robichaud Peter mechanic A Milne Fraser b 25 Longard Rd
Robichaud Walter emp Moirs Ltd h 8½ South Clifton
Robillard Paul painter b 60 Charles

**ROBIN JONES & WHITMAN, LIMITED,**
**(A E Jones president, A H Whitman, Managing Director)**
**West Indian Commission and Fish Merchants**
**Robin's Wharf**
**105 Lower Water**
**Cooperage, 109 do**

Robinson Aileen Miss emp Chicago Dept Store
Robinson Alexander tmstr Robinson Bros
Robinson Annie Miss b 214 Upper Water
**ROBINSON ARTHUR,** vice-pres Robinsons Ltd b 5 Doyle

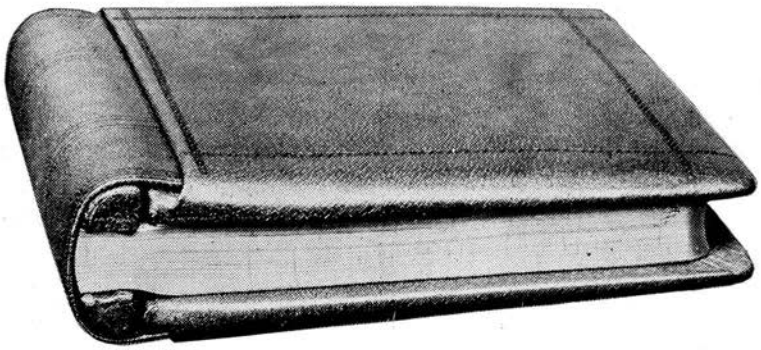

# THE KALAMAZOO
# LOOSE LEAF BINDER

THE "KALAMAZOO" Binder has practically overcome every objection that has ever been offered against the loose leaf idea.

Don't remain dissatisfied with Loose Leaf Systems. Let us show you what the "KALAMAZOO" BINDER will do.

WRITE TODAY FOR BOOKLET
IT WILL TELL YOU ALL ABOUT IT

MADE IN HALIFAX BY

## Royal Print & Litho, LIMITED

The Most Central Garage in the City—and the Best

TELEPHONE SACK. 50—DAY

TELEPHONE SACK. 4799—NIGHT

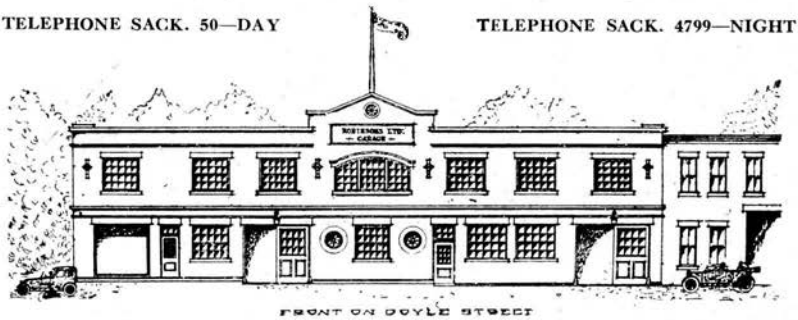


PHONE SACK. 1617-J—A. W. Robinson

PHONE SACK. 2052-J—G. M. Robinson

# The Big Garage

## HALIFAX

The Best Place to Store Your Car. Have it Overhauled, Washed, Polished or Painted.

A FULL LINE OF SUNDRIES, INCLUDING TIRES, TUBES, GASOLINE, OILS, GREASE, ETC.

Battery Charging and Vulcanizing Departments

Agents for REO and BRISCOE Cars.

A FIRST-CLASS TAXI SERVICE. Good Cars. Competent Drivers.

# ROBINSON'S LIMITED

DOYLE STREET CORNER QUEEN

**John Strachan** All Classes Marine & War Risk Insurance
Adjuster of Marine Losses and Notary Public.
Bedford Chambers - 74 Bedford Row



Robinson Benjamin laborer h 14 Starr
Robinson Bessie Miss clk Wood Bros b 62 LeMarchant
Robinson Blanche Miss steno Probate Court b 76 Morris
**ROBINSON BROS,** express agts 118 Upper Water
Robinson Charles waiter C N R rms 8 Smith
Robinson Charles boiler maker h 905 Barrington
Robinson's Clothes Shops Ltd (Michael Stopeck manager) 444 Barrington
Robinson David (OAS) h 110 Lawrence
Robinson Edna Miss steno b 11 Annandale
Robinson Edward J com trav h 6 Church
Robinson E R clerk b 62½ LeMarchant
Robinson Florence Miss emp Royal Hotel b do
Robinson Frederick emp Halifax Relief Commission h 48 Maine Ave
Robinson Frank (OAS) h 42 N Park
Robinson Frederick emp United Typewriter Co of Nova Scotia b 131 Agricola
Robinson Frederick apprentice Thomas Gibson b 208 Agricola
**ROBINSON'S GARAGE** Robinson's Ltd 25 Doyle
Robinson George emp C N R h 33 Longard Rd
Robinson George A of Robinson Bros b 44 Almon
**ROBINSON GEORGE M** pres Robinsons Ltd h 90 Sackville
Robinson Herbert lather h 108r Allen
Robinson James stevedore h ½ Cornwallis
Robinson James ironworker Halifax Shipyards Ltd rms 306 Tower Rd

**ROBINSON'S LTD**
**(G M Robinson pres),**
**The Big Modern Garage cor Doyle, Queen and Brunswick Sts**
**Largest and Best in Town**
**(See colored insert)**

Robinson Margaret Miss bkpr Eastern Investment Corporation Ltd b 64 LeMarchant.
Robinson Mary Miss clk N H Phinney Ltd b Y W C A 66 Hollis
Robinson Mary (wid Solomon) h 208 Agricola
Robinson May Miss emp Pine Hill Hospital b 49 Hollis
Robinson Olive Miss steno b 48 Almon
Robinson Percy iron worker Halifax Shipyards b ½ Cornwallis
Robinson Russell carp h 24 Kings Place
Robinson Thomas (OAS) b 283 Quinpool Rd
**ROBINSON THOMAS** of Robinson's Ltd h 5 Doyle
Robinson Thomas H prev officer H M Customs b 5 Doyle
Robinson Thomas W electrical contractor h 48 Almon
**ROBINSON WILLIAM** ferry and boatman h 291 South
Robinson William lab b 42 Livingstone
Robinson William A of Robinson's Ltd b 5 Doyle
Robinson William C & Son C M Mosher rep 239 Hollis
Robinson William G clk Wood Bros Co Ltd h Dartmouth
Robinson Winnie Miss emp Pine Hill Hospital b 49 Hollis
Robischard Albert painter h 1 Lockman Ave
Robson Charles lineman C P C Tel Co h 153 Agricola
Robson Maude M Miss steno Acadia Fire Ins Co b 312 Creighton
Robson Stanley (OAS) b 312 Creighton
Robson S sergt hdqtrs office b 153 Agricola
Robson William A Capt S S "Acadia" h 312 Creighton

*Roche see also Raoch and Roache*

Roche Annie (wid David) h 87 Dresden Row
Roche Arthur emp Imperial Oil Ltd b Bedford
Roche Catherine (wid Richard) h 14 Woodill
Roche Charles G clk b 87 Dresden Row
Roche Charles W mechanic h 140 Oxford

**ROCHE & CO,**
**Painters and Decorators**
**Wall Paper and Glass**
**72 Granville**

**ROCHE DAVID,**
**Contracting Painter**
**Dealers in Paints, Oil, Wall Paper, Plate Glass, etc**
**236-238 Argyle**
**(See card in classified)**

Roche Edward emp N S Brewery b Portland Dartmouth
Roche Edward W clk rms 71 Cornwallis

Stewart MOTOR TRUCKS
W. WALTER WATT
91½ Lower Water Street
TELEPHONE SACKVILLE 699

The TAYLOR MUSIC CO. 76 GOTTINGEN STREET A Complete Stock of Sheet Music and Music Books

Roche Florence Miss milliner Mahons Ltd b 14 Woodill
Roche Genevieve F Miss steno E D King b Bedford
Roche George clk H M Customs h Bedford
**ROCHE'S GLASS WORKS** (David Roche) 15 Starr
**ROCHE HAROLD L** of David Roche b 87 Dresden Row
Roche Henry A baggage master C N R h 8 Watt
Roche Henry Earle (OAS) b 8 Watt
Roche Kathleen O Miss clk b 28 South Kline
Roche Maude R Miss clk b 14 Woodill
Roche May Miss slsldy W F Page b 14 Wodill
Roche R emp M T & T Co h Brenton Dartmouth
Roche Thomas policeman C N R h 79½ Gerrish
Roche Thomas motorman N S T & P Co b 54 Willow
Roche Walter J second hand furniture h 166 Argyle
Roche William painter R A McCready

**ROCHE WILLIAM HON**
**Coal Merchant and S S Agent, 165-167 Upper Water h 269 Brunswick**
**(See page 34)**

Roche William jr clk Wm Roche b 269 Brunswick
Roche William F steno Marine & Fisheries (OAS) b 140 Oxford
**ROCHE WILLIAM J** of Roche & Co h 1 College
**ROCHESTER UNDERWRITERS AGENCY OF NEW YORK** A M Jack & Son agts 169 Hollis
Rockett Bridget (wid John J) h 13 Dresden Row
Rockett Margaret M Miss tchr St Mary's Boys' School b 13 Dresden Row
Rockett Thomas h 211 Jubilee Rd
Rockfeller Clara (wid Frank) h 10 Cunard Court
Rockfeller Ethel Miss steno S E T b 10 Cunard Court
Rockfeller Vera printer W G McLaughlan b 10 Cunard Court
Rockhead Military Hospital N E Gottingen
Rockola J E agt Edison Gum Co 146 Hollis h do
Rockwell Alanthus carp h 220 Brunswick
Rockwell Bertha bkpr N S T & P Co b 220 Brunswick
Rockwell Charles F (OAS) b 10 Pavilion Barracks
Rockwell C H Real Estate agent h 6 Yukon
Rockwell George emp Baldwin & Co b Jollymore Village N W Arm
Rockwell Gladys Miss bkpr Soldiers Settlement Board b 37 Vernon
Rockwell F E shipper H H Banks h 39 Victoria Rd
Rockwell H C collector M T & T Co h 16 Phillips
Rockwell H S gunner R C G A h 10 Pavilion Barracks
Rockwell J Percy mgr parcel delivery H H Marshall Ltd b 7a Pepperell
Rockwell Spurgeon (OAS) h 96 Gerrish
Rockwell William C drug clk R J Blackie b 47 Edward
Rood H D bkpr Neville Canneries rms 97 Morris
Roddis John W mgr Tower Canadian Ltd c-o 666 Brrington
Rodger William lab b 69 Agricola
*Rodgers see also Rogers*
Rodgers Albert clk Wentzells Ltd h 10 Isleville
Rodgers Alfred (OAS) h 880½ Barrington

**RODGERS & BEAZLEY,**
**Gents Furnishings, and Clothing**
**103 Gottingen**

Rodgers Clara Miss clk J R Rodgers b 211½ Agricola
Rodgers Edna Miss b 95 Maitland
Rodgers Ellen Mrs grocer 24 Bilby b 22 do
Rodgers E F Miss steno Halifax Shipyards Ltd b Crichton Dartmouth
Rodgers George W tea blender J E Morse & Co h 120 Quinpool Rd
Rodgers Gerald of Rodgers & Beazley h 141 Kaye
Rodgers Gertrude Miss bkpr E K Borne b 1 Rhode Island Ave
Rodgers Gladys Miss opr M T & T Co b 27 Stairs
Rodgers Gladys Miss bkpr J A McDonald Piano & Music Co b 95 Maitland
Rodgers Harold clk Rodgers & Beazley b 95 Maitland
Rodgers Hugh stableman Wentzells Ltd h 22 Bilby
Rodgers James V helper N S Furnishing Co b 57 Hollis
Rodgers Jerome watchmkr H R Bergmann b 27 Stairs
Rodgers J R groceries and meats 211 Agricola h 211½ do
Rodgers John F shipping clk N S Furnishing Co b 5 Lundy Lane
Rodgers Lawrence lab Dockyard b 26 Maine Ave
Rodgers Matthew carp h 1 Rhode Island Ave
Rodgers Patrick lineman M T & T Co h 27 Stairs
Rodgers Patrick G (OAS) b 27 Stairs
Rodgers Sophronie Mrs grocer 27 Stair h do
Rodgers Theodore H checker C N R h 95 -Maitland
Rodgers Thomas lab b 1 Rhode Island Ave

**PARK BAKERY** WHOLESALE BAKERS
22 TOWER ROAD - - - C.McC. Ring, Proprietor
Telephone Sackville 1220



Rodgers William plant engineer Halifax Shipyards Ltd h Crichton Dartmouth
Rodinos Nick night cook American Restaurant b do
Rodriging Pataleon emp Drydock h 253 Brunswick
Rodway Richard shipwright Dockyard h Bogg Dartmouth
Roe Rev Harold T pastor Oxford St Methodist Church h 227 Quinpool Rd
Roe Thomas tel opr W U T b 27 Cunard
*Rogers see also Rodgers*
Rogers Albert L shop foreman Halifax Marine Engineering Co Ltd b 2 Brunswick
Rogers Alfred carp b 82 Brunswick
Rogers Bertha Miss b 121 Dresden Row
Rogers Clarence clk R G Dun & Co b 56 Birmingham
Rogers Daniel painter b 18 Allen
Rogers Daniel F carp h 56 Birmingham
Rogers Edna Miss b 95 Maitland
Rogers Edward painter h 18 Allen
Rogers Frederick b 57 Bilby
Rogers George A (OAS) h 4a Fredericton Ave
Rogers G McN sergt major hdqters office h 10a Chatham Ave
Rogers Harold H of W Stetson & H H Rogers h 89 Cunard
Rogers Harry carp b 92 Lawrence
Rogers James carp h 41 Longard Rd
Rogers Jane A (wid Rev Jabez) h 121 Dresden Row
Rogers Johanna (wid Eli) h 50 Maitland
Rogers John chauffeur A M Bell & Co Ltd
Rogers John lab h 63 Buckingham
Rogers Lawrence emp M T & T Co b 409 Brunswick
Rogers Oswald administrative dept Halifax Relief Commission b 8 Benson Court
Rogers Sadie H Miss clk Barrington Branch Brank of Nova Scotia b 119 Coburg Rd
Rogers Sarah (wid Albert) tailoress Brager Bros b 55 Longard Rd
Rogers Thomas steno chief eng's office Dockyard h Dartmouth
Rogers Thomas (OAS) h 74 West
**ROGERS T SHERMAN** of Henry Rogers Harris & Stewart chairman Halifax Relief Commission h "Pine Cottage" 29 Bower Rd
Rogers William A emp Green Lantern h 5 Hunter
Rogers William G correspondence clk Wentzells Ltd b 200 Brunswick
Rogers William Marshall student b 29 Bower Rd
Rogers W Stetson and H H auctioneers 93 Argyle
Rogers W Stetson of W Stetson & H H Rogers h 119 Coburg Rd
Roland John W civil engineer of Pickings & Roland h 28 Fenwick
Rolfe Dennis A (OAS) b 356 Gottingen
Rolfe Eileen b 356 Gottingen
Rolfe James D h 356 Gottingen
Rolfe Mary Miss b 356 Gottingen
Rolfe Newman M tobacco and magazine agent h 874 Barrington
Rolfe William (OAS) b 356 Gottingen
Rolffe Daisy emp Casino Theatre b 71 Longard Rd
Rolffe Eliza (wid George) h 71 Longard Rd
Rolffe Frederick trackman C N R h 6 Brenton
Rolffe George sergt major R E h 49 Market
Rolffe Pansy b 71 Longard Rd

**ROLLAND PAPER CO LTD,**
**High Grade Paper Makers, Montreal**
**(See page 33)**

Rolls Chester bricklayer h 27 Macara

**ROLPH-CLARK-STONE LIMITED, Lithographers, Toronto, Halifax, Montreal and Winnipeg, Chas. H Barnes, mgr, McCurdy Bldg 183 Hollis Phone Sackville 3767**
**(See card in classified)**

Rolph Jennie Miss h 12 Salter
*Rolston see also Ralston*
Rolston Martha Miss b 91 Maynard
Roma Stephen lab h 52a Mewburn Ave
Roma William lab b 52a Mewburn Ave
Romaine Mary (wid Alexander) grocer 820 Barrington h do
Romaine William jr emp Moirs Ltd h 820 Barrington
Romans Agnes Miss clk Chas Peters fruit and conf b 49 Creighton
Romans Alexander cooper b 49 Creighton
Romans Annie Miss h 18 South Park
Romans David J postal clk b 22 Gerrish
Romans Emma Miss emp Moirs Ltd b 49 Creighton

Stewart MOTOR TRUCKS
**W. WALTER WATT**
**91½ Lower Water Street**
**TELEPHONE SACKVILLE 699**

**ROMANS H DICKSON** pres Brookfield Bros Ltd h 47 Queen Dartmouth
Romans Louise Miss b 120 Morris
Romans Minnie Miss h 22 Gerrish
Romans Robert cooper h 124 Maitland
Romans Sarah (wid Roert J) h 120 Morris
Romans Susan Miss clk b 48 Livingstone
Romard Charles J (OAS) b 55 Grafton
Romard Reuben lab h 55 Grafton
Romas Thomas clk Prince George Hotel h 85 Brunswick
Romeo Jennie Miss emp Moirs Ltd b 300 Barrington
Romily-Smith E S mgr Montague Gold Mining Co res Montague
Rommell Capt Ernest C A M C h 16a North Park
Romo Agnes Miss emp Ungar's Laundry b 300 Barrington
Romo A Miss b 76 Maitland
Romo Frank carp h 93b St John Ave
Romo George carp h 15 Market
Romo George tmstr h 3 Dresden Row
Ronahan Thomas seaman h 107½ Gottingen
*Ronayne see also Ronnan*
Ronayne Dorothy Miss tailoress b 5 Morris
Ronayne Elizabeth (wid Ambrose) h 135½ Cunard
Ronayne Joseph M bkpr Chas B Lowe h Rockingham
Ronayne Leo clk A J Bell & Co b 135½ Cunard
Ronayne Lily Miss slslady Wood Bros Co Ltd b 135½ Cunard
Ronayne Marjorie F Miss b 5 Morris
Ronayne Sadie Miss tailoress b 45 Cogswell
Rondeau John Q M S h 5 Churchfield
*Ronnan see also Ronayne*
Ronnan Catherine (wid John) grocer 43½ Cogswell h 45 do
Ronnan Francis A of F A Ronnan & Co h Bedford
Ronnan Frederick P editor Industrial Advocate h 101 Wellington
Ronnan F A & Co (F A Ronnan) merchandise shipping and customs broker 37 Sackville
Ronnan Mary Miss seamstress T Brenton b 45 Cogswell
Ronnan Thomas sexton St Mary's Cathedral b St Mary's Glebe
Rood Archibald lab b 156 Gottingen
Rood F B h 138 Gottingen
Rood H D bkpr Neville canneries rms 97 Morris
Rood J Foster of Dominion Fisheries Ltd b 146 Oxford
Rood Lewis lab City Works h 156 Gottingen
Rood Malcolm lab b 156 Gottingen
Rood Martha A (wid James H) b 146 Oxford
Rood Robert emp Brandram Henderson Ltd (OAS) b 156 Gottingen
Rood W E of W E Rood & Co h Bedford
Roome Ella Miss steno b 285 North

**ROOD W E & CO,**
**Stone Contractors,**
**Cooks Wharf**
**47 Upper Water**

Roome Frederick W stock clk Royal Print & Litho Ltd h 118 Duncan
Roome George F h 285 North
Roome Harry W grocer 832 Barrington h 67 Falkland
Roome Jane N (wid Richard T) b 46 Victoria Rd
Roome Minnie Miss clk Brock & Paterson Ltd b 21 Williams
Rooney & Lovett (Thomas W Rooney, Arthur A Lovett) butter, eggs and fruit 569 Barrington
Rooney Thomas W of Rooney & Lovett 91 Victoria Rd
Roop A Pearl Miss secty Canadian Invest Ltd b 247½ Robie
Roop Cecil bk agent rms 61 Queen
Roop Frances Miss nurse V G Hospital h 330 Tower Rd
Roop Max stastician Military Service Act b Birchdale Hotel
Roop M C h 247½ Robie
Roop William boarding house 37 Inglis
Roop William Sgt Wellington Bks h 15 Almon
Roop Edith Mrs groc 68 Maynard h do
Roose William C painter and decorator h 2 Armoury Place
Roote Frederick petty officer H M C S "Niobe" b 5½ Belle Aire Terrace
Ropell Robert jr stevedore b 114Cornwallis
**ROPER HENRY** vice-president and managing director S M Brookfield Ltd h "Sunnycroft" Rockingham
Rosaire Sister M principal Roman Catholic Orphanage 29-53 Quinpool Rd h do
Rosamond Arthur staff sergt C A S C h 11 Churchfield
Rosborough Arthur emp Roundhouse b 113 Windsor
Rosborough Charles R city assessor h 113 Windsor
Rosborough Frank b 113 Windsor
Rosborough Gladys Miss b 174½ Agricola
Rosborough Henry G bkpr N S T & P Co b 174½ Agricola
Rosborough Ivan H emp Workman's Comp Board b 307 Tower Rd
Rosborough James jr carp H Hemming h 174½ Agricola
Rosborough Sarah (wid Jas S) b 113 Windsor
Rose Allan carp h 114 Maynard
Rose Charles St C foreman carp Naval Service Dockyard h Armdale
Rose Edward plumber b 94 Agricola
Rose Frank (OAS) h 25 James
Rose Harry G (OAS) b 94 Agricola
Rose Ivy Miss clk James Karas 19 Spring Garden Rd
Rose James lab H M Dockyard h 8 Connolly Place
Rose James A hackman b 94 Agricola

# "Say it with Flowers"

FROM

# THE ROSERY

TELEPHONE SACKVILLE 3698

MEMBERS OF THE

FLORIST'S TELEGRAPH DELIVERY

At a few hours notice we can deliver fresh flowers to any city or town in Canada or the United States.

*Artistic Floral Arrangements For All Occasions*

**Nurseries at 24 Fenwick St., Halifax, and Moncton, N. B.**

"Say it with Flowers"

FROM

THE ROSERY

HALIFAX AND MONCTON

SEE OTHER SIDE

**PARK BAKERY** WHOLESALE BAKERS
22 TOWER ROAD - - - C.McC. Ring, Proprietor
Telephone Sackville 1220



Rose James E insptr N S T & P Co h 101 Queen
Rose James V clk Wm Stairs Son & Morrow Ltd h 15 Dundonald
Rose John S carp h 582½ Gottingen
Rose Lena (wid Alexander) temperate drinks 151-153 Market h do
Rose Mabel Miss tailoress b 45b St John Ave
Rose Marjorie Miss emp M J Tobin b 391 Brunswick
Rose Percy J clk b 582½ Gottingen
Rose Leo checker Pickford & Black b 582 ½ Gottingen
Rose Stephen cabman 94 Agricola h do
Rose Susie Miss emp Cabot's Dry Goods b 108 Cornwallis
Rose Thomas janitor Park St Church h 10 Armoury Place
Rose W b 582½ Gottingen
Rose William emp C N R b 94 Agricola
Rosen Soloman fruit and confect 157 Gottingen h 345 Brunswick
Rosenburg Henry M artist studio Tramway Building 50 Sackville h Dartmouth
Rosenburg Michael grocer 49 Cunard h do

**ROSERY (THE)**
**Fraser Floral Co, 24 Fenwick**
**(See colored insert)**

Rosier Marguerite Miss clk N H Phinney Ltd b Y W C A 66 Hollis
Ross Alexander gardener h 96 Allen
Ross Allen line foreman N S T & P Co h 5 Linden
Ross Andrew emp Drydock b 4 Sullivan
Ross Annie Miss clk Wood Bros Co Ltd b 29 North Park
Ross Archibald carp h 123 Jubilee
Ross Beatrice Mrs (wid Andrew) h 27 Bell Rd
Ross B B Miss clk Canadian Bank of Commerce b 111 Inglis
Ross Charles section man C N R b 53 Mewburn Ave
Ross Charles A pressman Moirs Ltd h Water Dartmouth
Ross Christina M b 100½ Windsor
Ross Christy (widow) h 10 Connolly Place
Ross Clifford M reporter Acadian Recorder h 13 Moran
Ross C R eng Wm Ross h 505 Robie
Ross David musician Pine Hill Hospital
Ross David machinist Scotia Pure Milk Co Ltd h 59 Fredericton Ave
Ross Donald R h 6 Moran
Ross Demetra grocer 196 Barrington h 67 Sackville
Ross Edward (OAS) b 22b St John Ave
Ross Elizabeth Miss tailoress b 2 Brunswick
Ross Elsie Miss clk b 45b St John Ave
Ross Emily (wid Albert) b 206 Grafton
Ross Evan J principal Joseph Howe School h 100½ Windsor
Ross Frederick electrical engineer Morris Construction Co h 55 Lawrence
Ross Frederick Dom Police 6 b 243 Brunswick
Ross Gerald G b 15 Morris
Ross Gordon artificer "Dockyard" h 405 Robie
Ross Guy b 5 Linden
Ross Hugh carp S E T h 24 Atlantic
Ross Ian (OAS) h 5 South
Ross Ira b 82 Granville
Ross James 120 Queen
Ross James A photographer 515 Barrington h 15 Dutch Village Rd
Ross John Mrs (widow) b 277 South
Ross John cook City Home h 358 Morris
Ross John warehouseman Moirs Ltd h 220 North
Ross John D mason and plasterer 5 South
Ross Print John F Ross prop 95 Argyle
Ross John F prop Ross Print h 131 Edward
Ross Kathleen Miss emp Clayton & Sons b 96 Allen
Ross Lillian J Miss clk Royal Print & Litho Ltd b 6 Moran
Ross Mabel Miss emp Clayton & Sons b 45b St John Ave
Ross Margaret Miss emp Clayton & Sons b 96 Allen
Ross Margaret I Miss asst supervisor Halifax Relief Com b 74 Morris
Ross Mary (wid Alexander) h 45b St John Ave
Ross Mary A clk Mahons Ltd b 96 Allen
Ross Myrtle Miss clk Ungar's Laundry b 5 Linden
Ross Nathaniel A prop "Clarendon Hotel" 212 Upper Water h 214 do
Ross Reginald H apptr Chas Briston & Son Ltd b 15 Morris
Ross Rhoda Miss steno Frank Colwell b 66 Hollis
Ross Robert light keeper George's Island h 15 Morris
Ross Ruth Miss student b 74 Morris
Ross Rev R William pastor Fort Massey Church h 111 Inglis
Ross Vernon clk A J Bell & Co b 220 North

**Union Transfer** Fast Motor Service. Baggage Transfer a Specialty
Telephone Lorne 1396. - 320 AGRICOLA STREET

Stewart MOTOR TRUCKS
W. WALTER WATT
91½ Lower Water Street
TELEPHONE SACKVILLE 699

Ross Willard carp h 53 Longard Rd
Ross William turner Dockyard b 45b St John Ave
Ross William repairman Robinson's Ltd h 26 Lucknow
Ross William ashpitman C N R Roundhouse
Ross William B Hon K C senator h 74 Morris
Ross William D sleeping car cond C N R h 22 Bloomfield
Ross William J machinist h 24 Lucknow
Ross William W (OAS) h 48 Duncan
Roude Norman emp Smith & Proctor h 23 Belle Road
**ROUE JAMES** mfr carbonated beverages 53-55 Upper Water h 14 Kent
Roue John F L asst mgr Jas Roue b 84 Spring Garden Rd
Roue Joseph machinist Halifax Shipyards h 33 Falkland
Roue William J chemist Jas Roue h Pleasant Dartmouth
Roundhouse N R Windsor
Rounos Thomas waiter American Restaurant b do
Rourke Alexander truckman h 3 Yukon
Rourke Alice V Miss mach opr Clayton & Sons b 3 Yukon
Rourke Hilda J Miss mach opr Clayton & Sons b 3 Yukon
Rourke Howard emp A M Bell & Co b 3 Yukon
Rourke John A of West End Vulcanizing Works b 3 Yukon
Rouse Catherine Mrs rms 87 Birmingham
Rouse Emma Miss clk Maritime Dental Supply Co Ltd b 87 Birmingham
Rouse James L cashier S Cunard & Co coal office h Millview
Rousell Patrick eng driver Dockyard b 871 Barrington
Rousseau J A phys Naval Hospital b do
Rousseau Louis prop Coleman Lunch Room 149½ Argyle h 272 Upper Water
Rout Alice May (wid Frederick J) h 21 Gerrish
Rout Edith Miss emp Unger's Laundry b 21 Gerrish
Rout Frederick G mech instr Technical College b 21 Gerrish
*Routledge see also Rutledge*
Routledge Catherine E Miss bkpr W A Adams h 30 North
Routledge Michael J carp h 137 Chebucto Rd
Rowe Edith Miss b 113 Upper Water
Rowe Edward cook h 980 Barrington
Rowe Jean Miss emp J Baker b 30 Granville
Rowe John Thomas emp Moirs Ltd h 115 Upper Water
Rowe Joseph hoseman West St Engine House b 17 West
Rowe Mary E Miss slaldy G M Smith & Co Ltd h 115 Upper Water
Rowe Maude Miss steno H M Gun Wharf b 115 Upper Water
Rowe Thomas emp Moirs Ltd b 115 Upper Water
Rowe Walter Capt C G S "Stanley" h 115 Upper Water
Rowe Walter jr clk James Simmonds Ltd b 115 Upper Water
Rowe Walter Mrs boarding house 115 Upper Water h do
Rowe William blksmith b 15 Cornwallis
Rowell W conductor N S T & P Co
Rowland Edwin Y rep Ganong Bros Ltd h 101 Spring Garden
Rowland Eileen F Miss steno E Y Rowland b 101 Spring Garden Rd
Rowland Helen G Miss steno Stayner & Hart Ltd b 101 Spring Garden Rd
Rowley Alfred jr emp Halifax Relief Commission h 48 West
Rowley John h 158 North
**ROWLINGS CHARLES W** of Farquhar & Co Ltd h 4 Harvey sum res N W Arm
Roy Building (James E Roy) prop 435 Barrington
Roy C Miss emp Moirs Ltd h 82 Brunswick
**ROY JAMES E** real estate r 210 Roy Bldg h "Kingscote" Bedford
Roy Marie Miss clk b 68 Morris
Roy William baker Moirs Ltd b 148 Grafton
Roy Wilfred emp Hillis & Sons h 28a Main Ave
Royal Artillery Park after 78 Sackville

**ROYAL BANK OF CANADA**
**Central Office 19-25 George**
**F St C Harris manager**
**Branches**
**503 Barrington, 12-14 Spring Garden Rd, 95 Gottingen, 254 Agricola, 182 Quinpool Rd**
**(See page 25)**

**ROYAL BANK CHAMBERS** 186 Hollis
Royal British Veterans' Hall Cogswell cor Brunswick
**ROYAL CANADIAN ENGINEERS** Mitchell's Wharf Lower Water foot Prince
**ROYAL CANADIAN ENGINEERS,** Warrant and non-Commissioned Officers' Mess South Barracks Sackville
**ROYAL CANADIAN GARRISON ARTILLERY** Citadel
**ROYAL CANADIAN REGIMENT** officers mess Borden Barracks North Common
**ROYAL CANADIAN REGIMENT** Sergeants' Mess Wellington Barracks Gottingen
Royal Cigar Co (The) R P Helsby mgr 139 Hollis
**ROYAL EXCHANGE ASSURANCE CO OF LONDON ENGLAND,** Grant Oxley & Co Ltd agents 68 Bedford Row
Royal Gazette (The) Province Building Hollis

**Royal Hotel** P. J. HARTRY, Proprietor. 117-121 Argyle St.



**ROYAL HOTEL,**
**P. J. Hartry, Prop.,**
**117-121 Argyle**
**(See marginal line)**

**ROYAL INSURANCE CO LTD,**
**(C A Evans, resident manager, Frank Rhind, asst secretary), Queen Buildings, 175-177 Hollis**
**(See colored insert opp)**

**ROYAL MAIL STEAM PACKET COMPANY,** John Allsop general agent St Paul Bldg, 466 Barrington
Royal Nova Scotia Yacht Squadron South End Barrington

**ROYAL PRINT & LITHO LTD,**
**Directors: William H Dennis President, Geo D Perry Vice-President and Manager, A W Robb Secretary-Treasurer. John Burgoyne, Charles Archibald, Henry W Barnes and J M Davison**
**57-59 Sackville**

**ROYAL SECURITIES CORPORATION LTD** W B Milner manager Royal Bank Building 186 Hollis
Royal Trust Co The (A E Nash manager) Bank Montreal Building 9-15 Duke
Rozee Charles baker 65 Windsor h 37 Compton Ave
Rozee Dorothy Miss emp Charles Rozee b 37 Compton Ave
Rozee Herbert R emp Charles Rozee h 37 Compton Ave
Rozee James letter carrier h 65 Windsor
Rozee Lillian Miss emp Charles Rozee b 37 Compton Ave
Rozee Reginald C h 15 Westmount
Rozee William H janitor Redden Building h 32 Chebucto Rd
Rubin Samuel h 23 Woodill
Rudderham Banks Capt tug boat "Booton" h 116 Edward
Rudderham Harry mgr New Standard Vulcanizing h 76 Morris
Rudderham Mary Miss clk Bedwin & Co b 76 Morris
Ruddle Frank W groceries and provisions Sackville cor Grafton h 129 Morris
Ruddy E Co Ltd bill posting (W C Horne) 59 Allen
Rudge Albert G boilermaker Dockyard h 6 Rottenburg
Rudge Daisy Miss emp Robert F Johnstone b Duncan
Rudge Ernlie J mach Halifax Engineering Co h 315 Agricola
Rudland John A Major h 11 Seymour
*Rudolf see also Rudolph*
Rudolf Frances Miss steno Harbor Master's Office b 16 Carleton
Rudolf Frank G harbor master Customs Building h 16 Carleton
Rudolf Leonard chip carp h 101 Upper Water
*Rudolph see also Rudolf*
Rudolph Angus capt tug "Merrimac" h 19 Smith
Rudolph, Emeline (wid Robert) housekpr b 329 Brunswick
Ruge E J mach Halifax Marine Engineering Co h 315 Agricola
Ruggles Mrs h 129 Morris
Ruggles Blanche Miss steno Chief Game Commissioner b 464 Barrington
**RUGGLES CHARLES F** general automobile Co 23 Argyle h Armdale
Ruggles Clara Mrs nurse b 97½ Windsor
Rule James meat market 8½ Rottenburg h 9 Miller
Rule James gardener G F Pearson h 25 Francklyn
Rumsey William sheet metal worker h 496 Robie
Rumsey William stevedore h 5 Maynard
Rundle B M Miss b 105 Spring Garden Rd
Rundle Herbert Clyde eng H M C S "Niobe" b 105 Spring Garden Rd
Rundle James A h 105 Spring Garden Rd
Rundle Mary Alice Miss b 105 Spring Garden Rd
Rushton Lemuel A piano tuner h 65 Wellington
Russell Alexander pipfitter Shipyards h 1070 Barrington
Russell Annie Miss steno J & M Murphy Ltd b 5 Princess Place
Russell Benjamin Hon Judge Supreme Court h 279 Barrington
Russell Bernard W Major Hdqtrs Office h 190 Atlantic
Russel l Charles Halifax Shooting Gallery h 12 Hurd
Russell Charles E electn h 5 Princess Place
Russell Cyril lab Shipyards h 25 Agricola
Russell Ernest emp Woodside Dartmouth b 503 Robie
Russell Ernest carp b 283 Brunswick
Russell Eunice Miss drsmkr b 47 Queen
Russell G John T clk Dockyard h Dartmouth

Stewart MOTOR TRUCKS
W. WALTER WATT
91½ Lower Water Street
TELEPHONE SACKVILLE 699

You can always obtain the best quality at lowest rates in BUTTER, CHEESE and EGGS at **SMITH & PROCTOR**
**582 BARRINGTON STREET. - - Phones Sackville 613, 614**



Russell Harry cont and builder h 35 Stanley
Russell Hubert lab h 198 Upper Water
Russell Jennie Miss tailoress Clayton & Sons b 23 Agricola
Russell John fireman h 337 Young
Russell John lab h 198 Upper Water
Russell John A inspector Halifax Ocean Terminals h 547 Qunpool Rd
Russell Katie Miss city collector E B Eddy Co b 99 Jubilee Rd
Russell L A Lieut Army Service Corp 129 Morris

**RUSSELL & McAULAY**
**Contractors and Builders**
**10, 12 and 14 Walker**

Russell Martha Miss opr C N R b 99 Jubilee Rd
Russell Robert lab h 196 Beech
Russell Tena (wid James) h 99 Jubilee Rd
Russell Walter h 229½ Brunswick
Russell William A emp Dockyard b 5 Princess Place
Russian Colony 233 North
Russin James h 11r Maynard
Ruster Emile seaman h 697½ Barrington
Rutherford Anna Miss nurse Children's Hospital Morris b do
Rutherford Clyde Dominion Police h 28 Cherry
Rutherford Douglas trav J & M Murphy Ltd h 28 Cherry
Rutherford Ellen B Miss steno M T & T Co b 127 Henry
Rutherford Frederick chief eng S E T b 51 LeMarchant
Rutherford Leah (wid Daniel) h 3 Belle Aire Terrace
Rutherford Robert F emp C N R b 47 N Bland
Rutherford Walter electrician b 28 Cherry
Rutherford William electn Pacific C Board h 12 Mitchell
*Rutledge see also Routledge*
Rutledge Ada (wid Alex) h 12 Cunard
Rutledge James E of Yeomen & Rutledge b 12 Cunard
Rutledge W H com trav b 40 Willow
Rutt William motorman N S T & P Co h 6 Fredericton Ave
Ryan Mrs (widow) b 29 Hunter
Ryan Ada E Miss tchr vocal music h 54 South
Ryan Albert T baker John Fry b 14 Rottenburg
Ryan Amelia (wid Ed James) h 31 Almon
Ryan Arthur A plasterer S M Brookfield Ltd h 5 Agricola
Ryan Bessie Miss nurse Children's Hospital Morris b do
Ryan Cornelius chauffeur Wm Stairs Son & Morrow Ltd h 184 Gottingen
Ryan David J clk frt dept C N R h 113 North
Ryan Edmud P emp J & M Murphy Ltd h 50 South
Ryan Edward warehouseman Moirs Ltd h 587 Barrington
Ryan Edward car cleaner h 39 Almon
Ryan Emma Miss clk E E Parsons b 123 Cunard
Ryan Emma Mrs emp Moirs Ltd h 138 Argyle
Ryan Frances Miss waitress Tally-Ho b 22 Cornwallis
Ryan Francis J (OAS) h 75a Maine Ave
Ryan Frank W dentist office and residence 7 Spring Garden Rd
Ryan Frederick chauffeur b 172 Gottingen

**RYAN FREDERICK C,**
**Dealer in Watches, Clocks and Jewelry**
**Fine Watch Repairing a Specialty, 43 Duke**
**h Rockingham**

Ryan George A driver Fry's Bakery b 85 Agricola
Ryan G J clk Royal Bank (Spring Garden Rd Branch) b Rockingham
Ryan Hannah (wid John) h 22 Cornwallis
Ryan Henry James lab (OAS) h 39 Almon
Ryan H N transit man Halifax Shipyards Ltd b 75 Macara
Ryan James grocer 183 Gottingen h do
Ryan James b 10 Thompson's Court
Ryan James E insurance agent h 108 Quinpool Rd
Ryan John lab h 147 Market
Ryan John A cook Pickford & Black's h 11 Doyle
Ryan Janet Miss h 54 South
Ryan John F mgr Sherwin-Williams Co of Canada Ltd h 84 Oxford
Ryan John J emp E W Earle Billiard Parlor b 123 Cunard
Ryan John T (OAS) h 132 Creighton
Ryan Joseph Halifax Fire Dept h 21 North Clifton
Ryan Joseph civil eng Halifax Shipyards b 75 Macara
Ryan Joseph baker Moirs Ltd h 29 Hunter
Ryan J motorman N S T & P Co b 75 Maine Ave
Ryan Joseph B (OAS) h 29 Hunter
Ryan Julia Miss emp Weeks Printing Co b 83 Bilby
Ryan Kathleen Miss steno b 587 Barrington
Ryan Lizzie Miss emp Uungar's Laundry b 300 Barrington
Ryan Lorinda (wid James) b 514 Robie

**Walsh & Egan** ELECTRICIANS. House Wiring a Specialty
ELECTRICAL SUPPLIES OF ALL KINDS
2-4 Argyle St., Phone Sackville 1838



Ryan Mary (wid Michael) h 219 Market
Ryan Mary Mrs boarding house 587 Barrington h do
Ryan Mary I Miss bkpr J A McDonald Piano & Music Co Ltd b 50 South
Ryan Michael (OAS) h 75 Macara
Ryan Michael emp F J Quinn b 864 Barrington
Ryan Michael R ship carp b 123 Cunard
Ryan Patrick h 204 Lower Water
Ryan Patrick lab b 6 Bauer
Ryan Philip M physician h 313 Tower Rd
Ryan Richard blksmith h 83 Bilby
Ryan Richard jr messenger C N R frt shed b 83 Bilby
Ryan Robert emp S E T h 249 Creighton
Ryan Theodore clk K of C Army Hut b do
Ryan Thomas tmstr Wm Roche h 38 Hollis
Ryan Thomas stevedore h 85 Agricola
Ryan Thomas stevedore h 3 Black Court
Ryan William lab b 168 Lower Water
Ryan William B (OAS) b 85 Agricola
Ryan William G secty Webster Smith Co Ltd h 299 North
Rycroft John G lieut R C G A h 35 Edward
Ryden Clarence E asst supt Prudential Ins Co b 91 Morris
Ryder A P tmstr b 143½ Chebucto Rd
Ryder Charles tmstr b 57 Seaforth
Ryder Edward printer Royal Print & Litho Ltd b 13 Yale
Ryder Ethel Miss emp New York Cloak Co b 13 Yale
Ryder Frederick city tmstr (OAS) b 57 Seaforth
Ryder Geoffrey Percy (OAS) h 204 Argyle
Ryder George lab h 57 Seaforth
Ryder James foreman car cleaner C N R h 13 Yale
Ryder Jane (wid Alfred) h 91 Young
Ryder Jennie Miss emp Wood Bros b 13 Yale
Ryder Patrick driver J Tobin & Co b 143½ Chebucto Rd
Ryder Wesley dining car service C N R b 91 Young
Ryffin John fireman h 21 N Clifton

# S

**SABEAN EBEN** of Briggs Contracting Co Ltd rms 286 Barrington
Sabean Ernest C watchmaker b 27 Brunswick
Sabean E A of Taunton & Sabean b 132 Edward
Sabean Helen M Miss steno Hall & Jones b Armdale
Sabean J Brenton clk A N Whitman Ltd h 366 Robie
Sable Samuel merchant tailor 148 Gottingen h 173 do
Sacred Heart Convent 100-120 Spring Garden Rd
Sadler Guy tmstr A & W Smith & Co h 19 Birmingham
Sadler James A trackman C N R h 31 Cabot
Sadler Margaret Miss b 907 Barrington
Safchuk Nickolas lab b 74 Falkland
Safford James W coal conractor h 931 Barrington
Sage John S cable jointer S S "Mackay Bennett" h 162 Quinpool Rd
**SAILOR'S HOME** John Latimer mgr 149 Granville
St Clair Alice Miss emp Moirs Ltd b 30 George
St Clair John glazier and painter h 75a Mass Ave
St Clair Mabel Mrs emp T F Day h 95 Creighton
**ST CROIX LUMBER CO** J M Davison secty-treas Chronicle Building
St Croix Soap Manufacturing Co F T Bixby Maritime Representative 243 Hollis
St Gaeton Sister M school principal Monastry of Good Shepherd
St. George's Hall Bert Brown caretaker 55-57 Maitland
**SAINTHILL H STANLEY** mgr Bank of N S Gottingen and Cornwallis Branch h 54 Windsor
St. James Hall 32 Dutch Village Rd
St. John Ambulance Brigade 20 Prince
St John's Convent 205 Mumford Rd
St Joseph's Convent 308 Creighton
St Joseph's Glebe House 332 Gottingen
St. Joseph's Orphan Home Sister DePaul superioress 29-53 Quinpool Rd
St Lawrence Flour Mills Limited (The) A G Watson Maritime Sales manager 223 Hollis
St Lawrence Welding Co Ltd metal workers (T Galley rep) Plant Wharf 173 Lower Water
St Mary's Boating Club south of Jubilee Rd

Stewart MOTOR TRUCKS
W. WALTER WATT
91½ Lower Water Street
TELEPHONE SACKVILLE 699

**John Strachan** All Classes Marine & War Risk Insurance
Adjuster of Marine Losses, and Notary Public.
Bedford Chambers - 74 Bedford Row



**ST MARY'S COLLEGE**
**(Rev. J. P. Calhane)**
**Conducted by Christian Brothers of Ireland.**
**Arts, Partial Engineering, High School and Commercial**
**Boarders and Day Students**
**4 Windsor**

St Mary's Convent Sister Constance superioress 366-370 Barrington
St Mary's Glebe House (Rev Dr Foley) 364 Barrington
St Mary's Hall JP English janitor 400-404 Barrington
**ST MARY'S Y M T A & B SOCIETY** (Gymnasium) 7-11 Argyle
St Matthias Hall Compton Ave cor Windsor
St Michael's Laundry 85-155 Quinpool Rd
St Omar Emmanuel chauffeur h 30 George
St Patriack's Glebe House (Rev Gerald Murphy) 311 Brunswick
St Patrick's Hall John Brommit janitor 777-779 Barrington
**ST PATRICK S HOME** Brother Remigius 86 Mumford Rd
St Paul's Building 464 Barrington
**ST PAUL'S CHURCH** Ven Archdeacon Armitage rector St Paul
**ST PAUL FIRE AND MARINE INSURANCE CO** Dale & Co Ltd agts 160 Hollis
**ST PAUL FIRE AND MARINE INS CO OF ST PAUL MINN** A M Jack & Son agts 169 Hollis
St Paul's Home for Girls (Miss A Tully) matron 274-278 Tower Rd
St Paul's Mission Hall 74 Argyle
St Paul's Mission Shelter 155 Market
St Paul's Parish Hall Arthur Beckwith janitor 70 Argyle h do
St Stephen's & Calais Light & Power Co Ltd 91 Hollis
St Theresa's Home 300 Barrington
Salah John fruit and confec 805 Barrington
Salkus Albert 2nd officer D G S "Aaronmore h 55 Creighton
Salkus Albert Mrs h 77 Cornwallis
Salkus John C cook dining car service C N R h 57 Creighton
Salkus Mildred Mrs (widow) h 4 Grafton
Salsman Frederick emp Wentzells Ltd b 16 Duncan
Salter Effie Miss emp Moirs Ltd b 58 Maitland
Salter Frank clk Naval Service Dockyard rms 279 Barrington
Salter Mabel Miss b 79½ Argyle
Salter Percy emp Wentzells Ltd h 14½ Vernon
Salter Robert emp Dominion Police b 299 Morris
Salter Thomas lab b 6 Fern
Salter Thomas chauffeur b 79½ Argyle
Salter Willard S b 299 Morris
Salter William jr printer Wm Macnab & Son (OAS) b 79½ Argyle
Salter William sr (OAS) h 79½ Argyle
Salterio James W b 57 Coburg Rd
Salterio Thomas L train baggage master C N R h 1082 Barrington

**SALTERIO WILLIAM A**
**Prop Revere House**
**24-26 North h do**

Saltman Frederick bkpr b 227 Brunswick
Saltzman Freeman emp Halifax Graving Dock h 24 Belle Aire Terrace
Salvage Association of London England Pickford & Black Wharf 51 Upper Water
Salvation Army Barracks No 1 Corps 37 Brunswick
Salvation Army Citadel (College Hall) 56-60 Gerrish
Salvation Army Domestic Lodge 163 Barrington
**SALVATION ARMY HEADQUARTERS,** 121 Hollis
Salvation Army Hostel Capt Ward mgr 778 Barrington
Salvation Army No 2 Corps 60 Gerrish
Salvation Army People's Palace Ensign John Ritchie 220 Argyle
Salvation Army Rescue Maternity Hospital 280-282 Tower Rd
Salver M W Miss clk M T & T Co b 299 Morris
Salway Frank b 37 Bedford Row
Sam Sain laundry 117 Upper Water h do
Sample Kathleen Miss steno A J Bell & Co b Y W C A Brunswick
Sampson Agnes Miss maid b 81 Inglis
Sampson Alexander tmstr b 6 George
Sampson Allen lab b 108 Hollis
Sampson Alexina Miss emp Moirs Ltd b 300 Barrington
Sampson Almo Miss waitress Carleton Hotel b 69 Hollis
Sampson Angeline Miss laundress Hfx Ladies' College
Sampson Annie Miss nurse V G Hospital b do
Sampson Annie Miss supervising bkpr M T & T Co b 80 Queen
Sampson Charles F fireman h 39a Fredericton Ave
Sampson Charles lab h 42 Stanley
Sampson C Miss emp Moirs Ltd b 8 Agricola
Sampson Clifford b 183 Creighton
Sampson Damain motorman N S T & P Co h 56 Henry
Sampson Dennis J city weigher (OAS) h 80 Queen

JAS. D. WALSH Prescription Specialist
SPRING GARDEN ROAD



Sampson Dexter S (OAS) b 218 Grafton
Sampson Elizabeth Mrs h 16 Grafton
Sampson Elizabeth Miss b 6 George
Sampson Frank A emp Burns & Kelleher h 1 Salter
SampsonGeorge lab Dominion Coal Co Ltd h 91 Lower Water
Sampson George b 108 Hollis
Sampson Harry tmstr J M McLellan b 39a Fredericton Ave
Sampson Harry R cond N S T & P Co b 256 Gottingen
Sampson Hubert lab b 113 Lower Water
Sampson James checker Dominion Coal Co Ltd b 80 Queen
Sampson James fishworker h 60 Dresden Row
Sampson James laborer h 72 Lower Water
Sampson James lab h 104 Upper Water
Sampson James N carp h 80 Queen
Sampson Joseph driver Boutilier's Ltd b 1 Salter
Sampson Joseph clk Wm Blank b 124 Barrington
Sampson Joseph lab Dominion Coal Co h 6 George
Sampson Joseph A emp British Ministry of Shipping h 122 Lower Water
Sampson Kathleen Miss emp Moirs Ltd b 104 Upper Water
Sampson Lawrence lab b 3 Salter
Sampson Leo mate S S "F W Roebling" h 86 Sackville
Sampson Margaret Miss clk Corkum & Ritcey Ltd b 3 Brenton
Sampson Mary J Miss baker Moirs Ltd b 17 L Water
Sampson Minnie Miss nurse V G Hospital
Sampson Norman cond N S T & P Co b 256 Gottingen
Sampson Paul emp Dominion Coal Co Ltd h 100Lower Water
Sampson Philomine Miss cook b 81 Inglis
Sampson Phylis b 344 Gottingen
Sampson Robert (OAS) b 3 Salter
Sampson Sadie domestic b 2 Jubilee Rd
Sampson Simon E lab S E T b 1½ Salter
Sampson Sophia Mrs b 87 Hollis
Sampson Stephen emp North Atlantic Fisheries h 216 Upper Water
Sampson Thomas emp Alfred Heffler b 218 Grafton
Sampson Walter lab b 3 Salter
Sampson William fisherman b 50 Maitland
Samson Hubert barber G W Clarke b 2 Salter
Samson Thomas lab b 223 Hollis
Samuel Henry emp Shipyards b 437 Brunswick
Samuel Paul lab h 146 Upper Water
Samuels Wilfred (OAS) b 256 Maynard
Sanborn's Fur Parlors W M Sanborn 475 Barrington
Sanborn Gordon M clk Sanborn's Fur Parlors b 1 Lilac
**SANBORN WILLIAM M** of Sanborn's Fur Parlors 475 Barrington h 1 Lilac
*Sanders see also Saunders*
Sanders Ada Miss bkfolder G & T Phillips
Sanders Alfred mason b 304 Robie
Sanders Charles G mason h 304 Robie
Sanders Grace Miss emp Traffic Dept M T & T Co b 82 Granville
Sanders Harry emp Casino Theatre b 82 Granville
Sanders Helen (wid George) h 82 Granville
Sanders Henry builder 37½ Maynard h 279 Gottingen
Sanders William carp b 304 Robie
Sanderson Thomas lab Dockyard b Y M C A
Sandford Avon ashpitman C N R Roundhouse
Sandford William B mason h 125 Duncan
Sands William Pte b 22 Moran
Sanford Anna E Miss b 56 Spring Garden Rd
Sanford Ella M Miss steno McInnes Jenks Lovett & Kenny b 7 Inglis
Sanford Evelyn M Miss b 42 Brenton
Sanford E Miss emp Imperial Oil Ltd b 24 Coburg Rd
Sanford Frederick B of Geo A Sanford & Sons h 42 Brenton
Sanford George A & Sons mfrs monuments gravestones etc 82-84 Argyle
Sanford Harry B of Geo A Sanford & Sons h 24 Coburg Rd
Sanford I Edward h 56 Spring Garden Rd
Sanford Jennie Miss clk Board of Pension Commissioners of Canada b 7 Inglis
Sanford Lillian Miss emp Green Lantern b 92 Queen
**SANFORD'S LIMITED** victuallers 6-8 Argyle
Sanford Ora M Miss cashier M S Brown & Co b 202 Jubilee Rd
Sanford Ralph stevedore C N R b 65 Cornwallis
Sanford Seymour motorman N S T & P Co h 15 Jennings

Stewart MOTOR TRUCKS
W. WALTER WATT
91½ Lower Water Street
TELEPHONE SACKVILLE 699

**WILLIAM F. BLANK** Billiards and Pool
WHOLESALE TOBACCONIST AND SUNDRIES
579-583 BARRINGTON STREET



Sanford Wilbert stevedore h 65 Cornwallis
Sang Wing Laundry 20 Jacob b do
Sangar Theodore A (R C O) organist and choirmaster All Saints Cathedral h 30 Lucknow
Sangar Matilda (wid William) h 3a Chatham Ave
Sanick Steven lab b 254 Upper Water
Sanitary Cleaning & Pressing Shop 51 Sackville
Sans Howard emp Boutiliers Ltd b 40 Buckingham
Sans Lillian Miss emp Moirs Ltd b 40 Buckingham
Santos Morris bkpr h 718 Robie
**SARE ROBERT G** manager Merchants' Bank of Canada h 119 South Park
Sargent Frank H asst insptr weights and measures res Barrington, N. S.
Sartoretto Bastiano lab b 304 Upper Water
Sarty Helen H Miss maid b 317 Brunswick
Sasso Paul lab h 177 Grafton
Sasso Paul cook and stewart b 177 Grafton
Satchell Margaret (wid George R) groceries 24 Queen cor Fenwick h do
**SATISFACTORY CASH & CREDIT STORE** H Shofer prop 189 Brunswick
Saul E Lorenzo seaman h 36 Bedford Row
Saul Lawrence clk Naval Suppy Office H M Dockyard b 36 Bedford Row
Saulnier Howard b 104 Chebucto Rd
Saulnier Nelson bell boy Halifax Hotel
Saulnier Walter M emp N D & C Co h 63 South Bland
Saundell Victor lab b 84 Upper Water
*Saunders see also Sanders*
Saunders Sgt C A S C b Glacis Barracks
Saunders Alice (wid John E) h 89 Lawrence
Saunders Amy C Miss tchr Joseph Howe School b 144 North
Saunders Beatrice asst housekpr V G Hospital b do
**SAUNDERS BERNARD P** of Saunders & Duffus h 65 College
Saunders Bessie F Miss b 144 North
Saunders Charlotte (wid Daniel) b 150 Creighton
Saunders Christopher M second-hand clothing 53 Duke h 8 Yukon

**SAUNDERS & DUFFUS,**
**(B. P. Saunders, A. W. Duffus)**
**Fire, Accident, Plate Glass Insurance, Court and Fidelity Bonds**
**147 Hollis**
**Phone Sackville 316**

**SAUNDERS EDMUND A** secty-treas Halifax Board of Trade h 194 Windsor
Saunders Elizabeth (wid William) b 11 Duncan
Saunders Florence May Miss asst Pathological Laboratory b V G Hospital
**SAUNDERS FREDERICK B** fruit and confectionery stores cor Water and George and 53 Sackville h 69 Hollis
Saunders George tmstr S Cunard & Co b 72 Dredsen Row
Saunders G H Capt act asst director C A P C Dennis Bldg h Bedford
Saunders Jane (wid Alfred) h 144 North
Saunders Jessie (wid H H )h 148 Shirley
Saunders John h 72 Dresden Row
Saunders John lab h 55r Maynard
Saunders John stevedore h 80 Creighton
Saunders Joseph h 47 Atlantic
Saunders Joseph H emp Colwell Bros Ltd h 9 Charles
Saunders J H ins agt b 85 Hollis
Saunders J H Mrs clk Wood Bros Co Ltd b 85 Hollis
Saunders J Ralph com trav b 44 S Park
Saunders Mae Miss asst pathologist V G Hospital
Saunders Margaret Miss clk Wood Bros Co Ltd b 72 Seymour
Saunders Mary J (wid Thomas) b 294 Morris
Saunders M Glynn Miss steno E A Saunders b 194 Windsor
Saunders Nettie Mrs emp Moirs Ltd b 69 Creighton
Saunders Richard lab (OAS) h 216 Grafton
Saunders Richard emp N S Undertaking Co 139-141 Maynard
Saunders Walter soldier b 89½ Oxford
Saunders William truckman h 72 Seymour

**SAUNDERS WINNIFRED B MISS**
**(Successor Mme R Ramsdell)**
**Shampoo and Ladies' Hairdressing Parlors**
**445 Barrington h 47 Atlantic**

Saunderson Arnold O agt Barrett Co Ltd 187 Hollis h 112 Young Ave
Saunderson Mabel nurse Children's Hospital Morris b do
Savage Ada Miss b 19 Hollis
Savage Edward C A S C b 72 Agricola
Savage Edward Mrs groc 72 Agricola h do
Savage Herbert carpenter h 19 N Clifton
Savage John P com merchant 19 Hollis
Savage Margaret Miss emp Archbishop McCarthy 103 Dresden Row
Savashe Alexander steward b Seymour House 67 Hollis

BOUTILIER'S LIMITED FISH MERCHANTS
30 BEDFORD ROW PHONES SACKVILLE 706, 707, 708, 709



Savidant James agt Metropolitan Life b 271 Brunswick
Saville Thomas sr clk C P A S C h 57 Victoria Rd
Saville Thomas G jr b 57 Victoria Rd
Savoy Albert iron worker b ½ Cornwallis
Sawan Louis A of Chicago Dept Store b 71 Maynard
Sawler J W watchman Naval Service Dockyard b Dartmouth
Sawler Percy staff sergt C O C H M Gun Wharf b Dawson Dartmouth
Sawyer Bernard W of Parker & Sawyer 604 Barrington rms 5 South
Sawyer Edwin emp Moirs Ltd h 124 Maynard
*Saxton see also Sexton*
Saxton Annie Miss b 17 Birmingham
Saxton David F draughtsman b 17 Birmingham
Saxton George A painter Walsh Bros Ltd b 17 Birmingham
Saxton James T porter C N R Deepwater h 188 Gottingen
Saxton John D painter b 17 Birmingham
Saxton Marion Miss secty British Ministry of Shipping b 94 Jubilee Rd
Saxton Mary (wid Richard) h 17 Birmingham
Saxton Mary Miss steno Dockyard b 94 Jubilee Rd
Saxton Richard J examining Preventive Officer H M Customs h 94 Jubilee Rd
Saxton Thomas h 32 Endicott Ave
Saxton William P printer L Clyde Davidson & Co b 17 Birmingham
Scallion Andrew fireman Strand Theatre b 40 West
Scallion Andrew M printer b 48 Agricola
Scallion Bernard T clksmith J A Scallion (OAS) b 27 Moran
Scallion Catherine (wid Patrick) h 48 Agricola
Scallion Edward plumber b 79 Falkland
Scallion Francis cabman (OAS) b 70 West
Scallion Harold emp C N R h 25½ Bloomfield
Scallion Horatio F checker C N R frt shed h 95 St John Ave
Scallion James Alfred blksmith 22 Charles h 91 Agricola
Scallion John b 79 Falkland
Scallion Joseph stevedore h 79 Falkland
Scallion Loretta (wid Thomas) h 40 Starr
Scallion Roy app plumber Dockyard b 70 West
Scallion Stanford F tsmstr h 30 Endicott Ave

R. N. McDONALD
The People's Grocer
HIGH-CLASS
Groceries, Flour and Feeds
CORNER ARGYLE AND JACOB STREETS

Scallion Stanley carp h 81 Coburg Rd
Scallion Stanley tmstr h Hennessy
Scallion Thomas painter Martin & Moore b 42 Maitland
Scallion William J boat bldk Dockyard h 70 West
Scanlan Catherine A (wid Matthew J) h 49½ Brenton
Scanlan David machinist T Hogan & Co b 28 Queen
Scanlan Edward J timekpr Furness Withy Co Ltd h 6 Uniacke
Scanlan Estella Miss b 297 North
Scanlan Matthew h 74 Queen
Scanlan Thomas F checker h 17½ N Park
Scarfe Albert A (OAS) h 7 St John Ave
Scarfe Alice Miss b Old Ladies Home 228 Gottingen
Scarfe Arthur installer M T & T Co b Jollimore Village
Scarfe Marion Miss clk Stanley Hood b Jollimore Village
Scarfe Thomas shoe repairer 54 Coburg Rd h Jollimore Village
*Schaefer see also Shaffer*
Schaefer Annie E (wid Herman C) h 11 Victoria Rd
Schaefer Annie Louise (wid Julius C) h 9 Victoria Rd
Schaefer Carl F of H Schaefer & Son h 9 Victoria Rd
Schaefer Edward W cashier S Cunard & Co (OAS) b 16 Smith
Schaefer F R O Secty S Cunard & Co h 16 Smith
Schaefer H & Son (C F Schaefer) jewellers 503 Barrington
*Schaffner see also Shaffner*
Schaffner Albert A phy and surg 109 Jubilee Rd h do
Schaffner Warren b 109 Jubilee Rd
Schaffelburg Mary S Miss nurse b 83 College
Scheib Philip emp Orpheus Theatre b 154 Spring Garden Rd
Schenk Ernest C Capt b 29 Inglis

Stewart MOTOR TRUCKS
W. WALTER WATT
91½ Lower Water Street
TELEPHONE SACKVILLE 699

Northern Electric Company, Ltd.
67 Upper Water St., HALIFAX
Phone Sackville 2420, 2421 & 744

Schenk Rose Miss steno Majestic Theatre b 29 Inglis
Schenk Thomas M asst eng Dom Public Works Dept h 92 Seymour
*Schnare see also Share*
Schnare Charles A steamfitter h 250r Creighton
Schnare Gladys Miss clk Moirs Ltd b 56 Duncan
Schnare John R emp Piercey Supply Co Ltd h 56 Duncan
Schnare Lena Miss asst bkpr J E Morse & Co h 56 Duncan
Schnare Stanley W student rms 92 Lawrence
Schnare Susie W Miss forelady Moirs Ltd b 56 Duncan
Schnare V Miss emp Moirs Ltd b 56 Duncan
Schoester Herman painter h 10a North Park
Schoester Nicholas G violinist rms 153 Barrington
Schofield Charles lab b 6 Lady Hammond Rd
Schofield Delta Miss b 120 Windsor
Schofield Henry mason h 6 Lady Hammond Rd
Schon William prop Ungar's Laundry h 145 Coburg Rd
**SCHOOL COMMISSIONERS' OFFICE** (Miss S J Wilson secretary) 81 Sackville
School Commissioners' Workshop 13-15 Brunswick
**SCHOOL FOR THE BLIND** Sir Charles F Fraser M A LL D Supt Morris h do
School for the Deaf 187-249 Gottingen
School Peter prop American Restaurant b do
**SCHOOLS PUBLIC**
Acadian 14-16 Market
Africville after 1626 Barrington
Alexandra 28-30 Brunswick
Alexander MacKay Russell cor Gottingen
Bloomfield 65 Bloomfield
Bloomfield Academy 65 Bloomfield
Chebucto 11-17 Chebucto Rd
College Street 27-33 College
Domestic Science 9 Cunard
Dutch Village 261 Dutch Village Rd
Halifax Academy cor Brunswick and Sackville
Jollimore Jollimore N W Arm
Hoseph Howe 222-236 Creighton
LeMarchant 98-106 LeMarchant
Mechanical Science 11 Cunard
Morris Street 100-104 Morris
Oxford cor Oxford and Chebucto Rd
Quinpool Rd 216 Quinpool Rd
St Joseph's Kaye
St Mary's Boys' 5-11 Grafton
St Mary's Girls' 1-3 Grafton
St Patrick's Boys (Overflow Branch) 9 Cunard
St Patrick's Boys' 822-828 Barrington
SCHOOLS—Continued
St Patrick's Girls' 78-80 Brunswick
St Patrick's Girls' High 90-100 Brunswick
Tower Rd 197-199 Tower Rd

Schrage Emma Mrs charwoman h 28 Blowers
Schrage Francis blksmith Central Engine House b 28 Blowers
Schrage James Mrs cake and pastry 11½ Agricola h 89 Sackville
Schroeder Arthur stevedore h 2 Bauer
Schroeder Leo Ernest emp Technical College h 79 St John Ave
Schultz Carl G manager Halifax Nautical Instrument Co h 22 Lucknow
Schultz Thomas emp Bedford Construction Co h 241 Creighton
Schultz Thomas sr janitor Alexandra School h 257 Gottingen
Schultz Walter J baggage room C N R h 147 Chebucto Rd
Schulze Ella A Miss bkpr b 22 Lucknow

**SCHURMAN THE ROBERT CO**
**Fireproof Safes 148 Granville**
**(See card below)**

**The Robert Schurman Co.**
**(The Safe Men)**
**AGENTS FOR THE SAFE CABINETS**
**FIRE PROOF SAFES**
**148 Granville Street**
**PHONE SACKVILLE 597**

Schwartz Annie E Mrs (widow R L) h 137 Spring Garden Rd
Schwartz Charles H engineer Ungar's Laundry h 14 Salter
Schwartz Clarence h 44 Fredericton Ave
Schwartz David ironworker Shipyards b 80 Young
Schwartz E F steno Acadia Fire Ins b 180 Young
Schwartz Frederick clk C N R h 126 Agricola
Schwartz Gladys Miss emp C P R b 14 Salter
Schwartz Gordon W clk (OAS) b 137 Spring Garden Rd
Schwartz Harry emp J Simmonds Ltd b 32 Tower Rd
Schwartz Hugh W physician 41 Windsor h do
Schwartz Jacob tailor New York Cloak Co h 667 Barrington
Schwartz Joseph chief petty officer "Old Colony" h 32½ George
Schwartz J confectionery 166½ Windsor h do
Schwartz Karl E clk W H Schwartz & Sons Ltd b 97 Jubilee Rd
Schwartz Louise L Miss dietitian b 137 Spring Garden Rd

**FRISCO CAFE** 62 SACKVILLE STREET
Corner Argyle Phone Sackville 1646
THE PLACE TO GET THE BEST MEAL FOR THE LEAST MONEY



Schwartz Marjorie E Miss b 19 Jubilee Rd
Schwartz Molly Miss W H Schwartz & Sons Ltd b 97 Jubilee Rd
Schwartz Robert J cashier National Fish Co b 137 Spring Garden Rd
Schwartz Sigmund second hand clothing 120 Upper Water b 15 N Park
Schwartz William E of W H Schwartz & Sons Ltd h 97 Jubilee Rd
Schwartz William G boilermkr Shipyards h 80 Young
Schwartz William H C clk W H Schwartz & Sons Ltd b 97 Jubilee Rd
Schwartz W H & Sons Ltd coffee and spice manufacturers 226-228 Hollis
**SCIENCE LIBRARY** Harry Piers Librarian Nova Scotia Technical College after 4 Spring Garden Rd
Sclater Thomas (OAS) h 72 N Park
Scobie David plasterer b 76 Young
Schofield Charles emp N S Fertilizer b 6 Lady Hammond Rd

**SCOTIA PURE MILK CO LTD,**
**Charles N Butcher, manager, Milk, Cream and Ice Cream., 615-617 Barrington**
**94-98 Upper Water**
**Phone Sackville 2410-2411**

**SCOTIA WOODWORKERS LTD,**
**Manufacturers of Lumber, Builders Material, Furniture and Office Fittings,**
**Factory Oxford, N. S**
**Office 18 Davison**
**(See marginal lines)**

Scotland D printer Halifax Herad Ltd b 119 Creighton
Scotland Horace b 119 Creighton
Scott Amanda E Miss b 45 Victoria Rd
Scott Annie Miss tailoress b 85 Maitland
Scott Annie M Miss bkpr McDonald Music Store b 150 Almon
Scott Building 11 Buckingham
Scott Daniel J h 133 Morris
Scott C E trav Richmond Paper Co b 101 Coburg Rd
Scott E P printer b 12 South
Scott Gordon emp Litho dept Royal Print & Litho Ltd b 92 Lawrence
Scott Hilda Miss clk b 9 Tobin
Scott Hugh policeman h 52 Maynard
Scott James & Co family grocers and importers 182 Granville
Scott John A lab Dockyard h 145 Agricola
Scott John M carp b 145 Agricola
Scott J Newton Mrs h 28 Coburg Rd
Scott Katherine Miss tailoress b 85 Maitland
Scott Lola Miss registered nurse b 9 Tobin
Scott Madeline Miss b 9 Tobin
Scott Margaret Miss h Kingsley Apartments 32 South
Scott Mary (wid Alexander) h 9 Tobin
Scott Mary F Miss bkpr Royal Print & Litho Ltd b 133 Morris
Scott Merle clk Bellevue b 257 Robie
Scott M Miss bk agt rms 193 Agricola
Scott Riene emp W F Page b 85 Maitland
Scott Robert H clk Bellevue b 257 Robie
Scott Sanford M com trav h 122 Edward
Scott S M Miss b 28 Green
Scott Tait Capt h 51 LeMarchant
Scott Vincent chief engineer Moirs Ltd h 155 Kaye
Scott Vinie emp George Fenton b 145 Agricola
Scott William ship draughtsman Halifax Shipyards Ltd b King Edward Hotel
Scott William (OAS) rms 181 Grafton
Scott William B clk Deepwater b 28 Green
Scott W J Cpl supplies C A S C b do
Scriven Frederick A clk Wm Stairs Son & Morrow b 85 Dresden Row
Scriven George M printer Halifax Herald Ltd h 313 Morris
Scriven Harriet (wid George M) b 313 Morris
Scriven Jack R steno D A R & C P R frt office b 17 Lorne Terrace
Scriven James A of J J Scriven & Sons h 451 Brunswick
Scriven James A jr clk J J Scriven & Sons b 451 Brunswick
Scriven James R clk Royal Bank of Canada (N E Branch) b 17 Lorne Terrace
Scriven Jane (wid George) b 233½ Barrington
Scriven J F emp storehouse N S T & P Co h 18 Morris
**SCRIVEN J J & SONS** (W R Scriven J A Scriven) bakers 765-775 Barrington
Scriven Rainard H deputy sheriff h 50 Edward
Scriven Rufus B water insptr City Works Dept h 995 Barrington

Stewart MOTOR TRUCKS
**W. WALTER WATT**
**91½ Lower Water Street**
**TELEPHONE SACKVILLE 699**

Scriven William G clk J J Scriven & Sons b 17 Lorne Terace
Scriven William R of J J Scriven & Sons h 17 Lorne Terrace
Scullion William farm hand b 41 Mumford Rd
Seagrill Cafe Wm Elliot prop 123 Hollis
Seaman Efen contractor b 286 Barrington
Seaman Rebecca J (wid George) h 17 Carleton
Searle Beatrice (wid Banjamin) h 180 Barrington
Searle Robert P taxidermist 36 Buckingham h 114 North
Searle Stanley pipefitter Purdy Bros Ltd b 111 Maynard
Searlespratte Ernest fireman Globe Laundry h 162 Young
Sears David clk Amherst Boot & Shoe Co b 24 Dresden Row
Sears John tobacconist and shoe shiner 143½ Argyle b 12 Poplar Grove
Sears Joseph J draftsman Halifax Shipyards b 87 Dresden Row
Sears J L (C A D Surgey) Camp Hill Hospital b 42 Henry
Seath E A mgr Can Wire & Cable Co b 45 Spring Garden Rd
Seaward Frank A machinist b 4 Prince William
Seaward James (OAS) h 7 Bell Rd
Seaward Jean Miss clk b 4 Prince William
Seaward John L lab h 4 Prince William
Seaward Regena Miss emp M T & T Co b 4 Prince William
Sebeslau John emp Halifax Hotel h 171 Brunswick
Seconni Annie (wid Thomas) h 2 Bauer
Scour Philip plasterer h 156 Beech
Sedgewick Mary (wid Charles) h 140 Preston
Seekins W G electn D U S Cable Co b 128 Preston
Seeley Annie L (wid Charles W) h 166 Uoung Ave
Seeley Arthur cook h Africville
Seery Michael G mach Halifax Marine Engineering Co Ltd
Seeton Lula Miss clk M S Brown & Co b Dartmouth
Seeton May M Miss steno Imperial Oil Ltd b 12 Morris
Seeton R B & Co wholesale groceries Pickford & Black's Wharf 51 Upper Water
Segal Charles painter and contractor h 9 Cunard Court
Seinnzy Joseph W chef C N R h 33 Allen
Self Cora Miss emp Halifax Laundry b 66 N Park
Self William G clk (OAS) h 66 N Park
Selig Beatrice Miss steno A J Grant & Co b 58 Willow
Selig Frank carp h 56 Willow
Selig Genevieve Miss emp Wallace Bros b28 Birmingham
Selig George W shipping agt Globe Laundry h 58 Willow
Selig George W 2nd engineer Customs House h 14 Williams
Selig John jr (OAS) b 28 Birmingham
Selig John F coal weigher S Cunard & Co 33 Lower Water h 28 Birmingham
Selig Mabel Miss clk The Book Room b 56 Willow
Selig Maud Miss steno A D M S Dist Hdqtrs b 14 Williams
Selig Stanley G card writer (OAS) b 28 Birmingham
Sellars Alice W (widow John A) h 866 Barrington
Sellars Mabel Miss b 20 St John Ave
Sellars Pearl Miss bkpr J A Leaman & Co b 46 Henry
Sellars Percy B emp Imperial Oil Ltd h 868 Barrington
Sellars Simon J lab Dockyard h 20 St John Ave
Sellars William N stevedore b 20 St John Ave
Sellon Bert emp Moirs Ltd b 49 St John Ave
Sellon Charles E packer Moirs Ltd b 46a Endicott Ave
Sellon George b 16 Creighton
Sellon Horace clk packing room Moirs Ltd h 16 Creighton
Sellon Hubert D letter carrier h 49 St John Ave
Sellon James b 46a Endicott Ave
Sellon John Charles mgr Wndsor Pharmacy h 14 McCully
Selmry Alexander stevedore h 84 Upper Water
**SELTER CHARLES** Clothing, Furnishings, boots and shoes 161 Lower Water h 159 do
Selvage I clk Bellevue b 84 Queen
Seminary Holy Heart (Rev Father Jennet treasurer) 55-81 Quinpool Rd
Semi-Rready Store (J W O'Neill) semi-ready tailoring 413 Barrington
Semple Katherine Miss emp A J Bell b 255 Brunswick
Sentell Albert wheel moulder b 48 Louisburg
Sentell Charles emp Hillside Stable b 42 Louisburg
Sentell Elizabeth (wid James B) h 48 Louisburg
Sentell Ruth Miss b 48 Louisburg
Seran Rosine of N Y Construction Co 988 Barrigton h do
Serary F H sergt C A P C b Citadel
Serrick Daniel carp rms People's Palace 220 Argyle
Seto Fon cook Canada Cafe b do
Setlin Arthur C emp Harry J Moss b 121 Morris
Settle Emma Miss drsmkr b 8 Bell Rd
Settle Gladys Miss clk Wood Bros Ltd b 40 Artz
Settle Henry H blksmith W H Isnor & Sons h 40 Artz
Settle Mary Miss b 4 Carleton
Settle Mary A Miss drsmkr h 8 Bell Rd

**John Strachan** All Classes Marine & War Risk Insurance
Adjuster of Marine Losses, and Notary Public.
Bedford Chambers - 74 Bedford Row



Settle William S driver No. 3 Engine House Morris h 291 South
Seuolink F lab b 1 Bell
*Sexton see also Saxton*
**SEXTON FREDERICK H** principal and vocational officer N S Technical College Spring Garden Rd h Technical College
Seymour Hotel A Williams prop 67 Hollis
Shackleton George tmstr h 91 Benson Court
Shacknove Max carp h 492 Robie
Shadbolt Samuel tmstr Wentzells Ltd b 29 Macara
Shaffelburg Alfred builder and contractor 65 Charles h do
Shaffelburg Mary Miss trained nurse rms 83 College
Shaffelburg Charles mach Wm Collings & Son h 6 Jennings
*Shaffer see also Schaefer*
Shaffer James R linotype opr Herald and Mail h 902 Barrington
Shaffer W B Miss clk Sanborns Fur Parlor b Dartmouth
*Shaffner see also Schaffner*
Shaffner Ingram B of I B Shaffner Co Ltd h 20 South Park
**SHAFFNER I B & CO LTD** flour and feed merchants 57 Upper Water
Shaffner Mary R Miss clk Bank of Montreal b 20 South Park
Shaffner Miriam Miss nurse Station Hospital b 43 Spring Garden Rd
*Shanahan see also Shannahan*
Shanahan James letter carrier h 44a Bell Rd
Shanahan John clk J Simmonds Ltd b 49 Harvard
Shanahan Lawrence civil eng h 39 Harvard
Shanahan Mary Miss charwoman b 81a Mass Ave
Shanahan Mary A Miss b 46 N Bland
Shanahan Michael contractor h 46 N Bland
Shanahan Michael h 49 Atlantic
Shanahan W conductor N S T & P Co b 98 Morris
Shand Donald Mrs groceries 55 Bloomfield h do
Shand Donald H machinist Halifax Marine Engineering Co h 55 Bloomfield
Shand Hiram gardener Public Gardens b 42 Dresden Row
Shanks A lab N S Car Works
Shanks George Mrs groceries 110 Cedar h do
Shanks George E h 110 Cedar
Shanks Harry emp C N R h 47 Mass Ave
Shanks Joseph stevedore h 15a Mass Ave
Shanks Nellie Miss emp Ungar's Laundry b 43 Maine Ave
Shanks William A h 19 Cherry
Shanks William A driver No 5 Engine House h 87 Gottingen
*Shannahan see also Shanahan*
Shannahan E Mrs (widow) 41½ Edward
Shannahan Florence Miss opr Royal Bank of Canada b 40 Buckingham
Shannahan James carp h 266 Agricola
Shannahan William H tmstr William McFatridge h 40 Buckingham
Shannahan William J mach b 40 Buckingham
Shannon Elizabeth Miss h 13 Carleton
Shannon Frederick plumber W S Craig b 72 Brunswick
Shannon Michael b 227 Brunswick
Shannon M Josephine Miss Dalhousie College b 13 Carleton
Shannon Stephen A trav Vassie Co Ltd h 74 Brunswick
Shano Alfred (OAS) h 34b Fredericton Ave
*Share see also Schnare*
Share Alfred shipper J A McDonald Music Co Ltd h 33 Yale
Share Charles sr eng King's Wharf h 33 Yale
Share Walter E emp Dockyard b 33 Yale
Share Walter L mgr Terminal Grain Ltd h 139 North
Share William printer Acadian Recorder h 16½ Hollis
Share Winnifred Miss clk E E Parsons b 33 Yale
Sharp Edwin S carp h 70 Willow
Sharp Florence Miss steno Robertson & Meagher b 66 Duncan
Sharpe Gordon P S & D S Service C N R b 24 Belle Aire Terrace
Sharpe H F traveller Royal Print & Litho Ltd rms 124 Dresden Row
Sharpe Thoms F (OAS) h 15 Gottingen
Sharpe William h 27 Maynard
**SHATFORD A G** mgr Can Bank of Commerce 243 Barrington b 30 South
Shatford John F pres and mang director Shatfords Ltd h Hubbards
Shatford John emp John Tobin & Co b 39 S Park
**SHATFORDS LIMITED,** Brokers and Manufacturers' agents, Plant Wharf 175 Lower Water

Stewart MOTOR TRUCKS
W. WALTER WATT
91½ Lower Water Street
TELEPHONE SACKVILLE 699

The TAYLOR MUSIC CO. 76 GOTTINGEN STREET A Complete Stock of Musical Instruments

Shatford Nellie Miss cashier b 65 Victoria Rd
Shatford Sydney S mgr Imperial Oil Ltd h 39 South Park
Shatford Theodore A bkpr The F A Gillis Co Ltd h Pleasant Dartmouth
Shatford Vernie Miss bkpr Willis Piano Co b Merchants Bank Chambers
Shaw Ainsley F prop Ainsley's Stables h 26 Blowers
Shaw Alfred W clk Bank of N S (North and Agricola) rms Y M C A
Shaw Annie Miss h 75 Maitland
Shaw A E Sergt hdqtrs office b 215 Jubilee Rd
Shaw Cecil E b 272 Maynard
Shaw Charles J h 48 Birmingham
Shaw C A Mrs h 233 Barrington
Shaw Edward h 272 Maynard
Shaw Esther Miss emp Majestic Theatre b 860 Barrington
Shaw Ethel Miss opr M T & T Co Lorne Exchange b 272 Maynard
Shaw Florence Miss b 860 Barrington
Shaw Frank B carp b 156 Beech
Shaw Fulton A hay and feed 32 Blowers h 172 Henry
Shaw George fuel man C N R Roundhouse
Shaw G T Adjt Wellington Barracks b Boggs Dartmouth
Shaw Harry F peddler h 591 Robie
Shaw Hilda M Miss clk Royal Bank of Canada b 38 Queen
Shaw James engineer h 64a Maine Ave
Shaw James carp h 981 Barrington

**SHAW JAMES A,**
**Men's and Boys' Clothing,**
**144 Granville h 43 Cogswell**

Shaw James H stevedore h 860 Barrington
Shaw John rms 69 Queen
Shaw John C Captain h 57 Henry
Shaw Josphine Miss b Y W C A 66 Hollis
Shaw Rev J M prof Presbyterian Theological College h 42 Francklyn
Shaw Lillian M Miss drsmkr b 110 Beech
Shaw Lionel student b 591 Robie
Shaw Marjorie A Miss steno b 18 Lucknow
Shaw R Allison emp F A Shaw b 174 Henry
Shaw Richard lab h 80 Rhode Island Ave
Shaw Selina Miss nurse b 41 Lucknow
Shaw Sidney Miss steno R M S P Co b 233 Barrington
Shaw Thomas C A S C h 70 Coburg Rd
Shaw Wilberforce emp F A Shaw b 131 South Park
Shaw W A purser S S "Princess" Farquhar & Co Ltd h Dartmouth
Shaw Zana Miss steno b 74 LeMarchant
Shea Daniel stevedore b 7 Morris
Shea Elizabeth (wid William) h 1031 Barrington
Shea Francis P tmstr b 27 Dresden Row
Shea George barber b 175 Brunswick
Shea Harold b 283 Tower Rd
Shea James carp h 939 Barrington
Shea James emp Dockyard b Simpson Bldg Granville
Shea Jerry stevedore h 7 Morris
Shea John checker Furness Withy & Co Ltd b 88 Gottingen
Shea John stevedore h 85 Brunswick
Shea John hotel porter h 28b Chatham Ave
Shea John H stevedore b 175 Brunswick
Shea K M Miss b 10 Mitchell
Shea Lizzie Mrs emp City Club b do
Shea Margaret Miss emp St Mary's Glebe House b do
Shea Mary Miss nurse b 360 Barrington
Shea Mary Miss emp Jas Roue b 175 Brunswick
Shea Mary C Miss grocer 29 Dresden Row h 27 do
Shea Morris stevedore b 175 Brunswick
Shea Mortimer clk Patrick T Shea b 283 Tower Rd
Shea Patrick laborer h 215 Grafton
Shea Patrick secondhand clothier 213 215 Grafton h do
Shea Patrick laborer b 13 King's Place
Shea Patrick T butter cheese and eggs 210 Argyle h 283 Tower Rd
Shea Peter mechanic C N R Roundhouse h 71 Mass Ave
Shea Stephen stevedore h 85 Brunswick
Shea William emp M T & T Co b 15 Hurd
Shea William emp T P McCartney b Simpson Bldg Granville
Shea William emp N S T & P Co b 15 Hurd
Shearing George emp N S T & P Co b 32 Fredericton Ave
Shearing George H clk b 32 Fredericton Avenue
Shearing William B adjt No. 2 Corps Salvation Army b 56-60 Gerrish
*Shears see also Shiers*
Shears John P mariner h 143 Shirley
Shediac Lizzie (wid John) proprietress Canadian House 403 Brunswick h do
Sheehan Alfred (OAS) b 2 Wright Place
Sheehan Annie Miss slsldy G M Smith & Co Ltd b 48 Fenwick
Sheehan Arthur fireman No. 3 Engine House b 2 Wright Place
Sheehan Daisy Miss bkpr b 78 Spring Garden Rd
Sheehan Edna Miss emp Eastern Trust Co b 117 Edward
Sheehan Elizabeth J Miss tailoress b 5 Granville
Sheehan Ellen (wid Maurice) h 117 Edward
Sheehan Ellen M Miss drsmkr b 5 Granville
Sheehan Frances E Miss monotype opr Royal Print & Litho Ltd b 43 Fenwick
Sheehan George W machinist b 21a Maine Ave

Sheehan James foreman Glass Works David Roche h 66 Lawrence
Sheehan John emp Wm Collings & Son b 117 Edward
**SHEEHAN J EDGAR** of Sheehan Motor Co h 1½ Fenwick
Sheehan Margaret M Miss b 43 Fenwick
Sheehan Margaret M Miss bkpr b 5 Granville
Sheehan Mary Miss b 66 Lawrence
Sheehan Mary (wid James) h 5 Granville
Sheehan Mary Miss steno Covert Pearson & Macnutt b 27 Church
Sheehan Mary Miss b 2 Wright Place
Sheehan Mary J Miss steno John Tobin & Co b 117 Edward

**SHEEHAN MOTOR CO,**
**(J E Sheehan, J R Egan)**
**Automobiles, Gasoline and Supplies, 16-22 Argyle**
**(See front edge)**

Sheehan Myrtle M Miss steno Sheehan Motor Co b 1½ Fenwick
Sheehan Nellie F clk Eastern Trust Co b 117 Edward
Sheehan Patrick J storekpr E F Hart Co Ltd b 27 Church
Sheehan Patrick J jr storekpr The Bissett Co Ltd h 27 Church
Sheehan Patrick sr h 98 Morris
Sheehan Robert E h 1 Wright Place
Sheehan R W elect Sheehan Motor Co h Wright Place
Sheehan Sophie (wid John) h 2 Wright Place
Sheehan Theresa Miss clk b 98 Morris
Sheehan Thomas D painter and decorator 156 Argyle h 189 Quinpool Rd
Sheehan Thomas J night watchman Province Bldg h 43 Fenwick
Shelburn Elizabeth (wid Thomas) b 10 Fern
Shelburn Frederick (OAS) b 10 Fern
Shelburn Gladys Miss emp Moirs Ltd b 836½ Barrington
Shellnut R cond N S T & P Co b 11 McCully
Shellsworth John tmstr b 210 Market
Shelly Frances M Miss emp Mahons Ltd b Revere Hotel
Shelly Joseph lab Dockyard b 933½ Barrington
Shemet Frederick emp Moirs Ltd b 14 Upper Water
Shenton Commander Dockyard b Alexandra Apartments 30 South
Shepherd Alfred Dixon (OAS) b 89 Bilby
Shepherd Alfred H farmer h 89 Bilby
Shepherd John F carp h 4 Lockman Ave
Shepherd Roberts McD emp N D & C Co b 89 Bilby
Shepherd T lab N S T & P Co
Sheppard Anna Miss emp Halifax Hotel b do
Sheppard Annie (wid J R) h 841 Barrington
Sheppard Clara Miss charwoman b 276 Upper Water
Sheppard Daisy Miss b 9 Maitland Terrace
Sheppard Elsie G Miss steno Insptr Taxation Office b 1084 Barrington
Sheppard Florence Miss b 333 Morris
Sheppard Henry h 9 Maitland Terrace
Sheppard James electn W F Spruin h 841 Barrington
Sheppard James carp h 160 Upper Water
Sheppard Jessie (wid Martin) h 43 Livingstone
Sheppard J E clk Northern Electric Co b 841 Barrington
Sheppard May Miss tailoress b 51 Seymour
Sheppard Richard F ticket taker Orpheus Theatre h 333 Morris
Sheppard Robert b 906 Barrington
Sheppard Rupert clk Furness Withy & Co Ltd b 1084 Barrington
Sheppard Thomas tmstr h 77 Victoria Rd
Sheppard Thomas L trav Martin-Senour Co Ltd h 46 Preston
Sheppard Walter A b 841 Barrington
Sheppard William J carp h 66½ Maitland
Sheppard Willis chief guardian Immigration Building Pier 2 h 1084 Barrington
Sherbrook W tmstr Ben's Ltd b 20 Prince
Sheridan Catherine (wid Henry) b 182 Tower Rd
Sheridan Frank clk Frank Colwell Ltd b 132 Agricola
Sheridan George lab b 26 Dresden Row
Sheridan George officer "Niobe" h 45 McDonald
Sheridan Geo Mrs b 279 Chebucto Rd
Sheridan Henry pedler h 39a Mass Ave
Sheridan John S baker b 97½ Duncan
Sheridan Lillian Miss clk Thos P Sheridan b 132 Agricola
Sheridan Michael J installer M T & T Co Ltd h 247 Creighton
Sheridan Rev M A tchr St Mary's College b do
Sheridan Thomas P confec and ice cream 5 Gottingen h 132 Agricola
Sheridan W V mgr Cozy Corner Tea Room 5 Gottingen b 132 Agricola
Sherlock James Pacific C Board Dennis Bldg b 4 Murray Place
Sherlock John wharfinger A M Smith C Ltd h 43 Blowers
Sherlock Mary (wid Patrick) b 14½ South
Sherlock Patrick emp Robin Jones & Whitman b 15 Maitland

Stewart MOTOR TRUCKS
**W. WALTER WATT**
**91½ Lower Water Street**
**TELEPHONE SACKVILLE 699**

Sherlock Thomas A stableman J A Leaman & Co h 14½ South
Sherman Harry clerk Bauld Bros Ltd
Sherwin Williams Co of Canada Ltd paint makers etc 133 Upper Water
Sherwood H Belle Miss manicurist 59 Granville h do
*Shields see also Shiels*
Shields Basil P clk Bank of Montreal b 60 N Bland
Shields Claude G clk (OAS) b 62 North Bland
Shields Cornelius messenger C P R Tel b 37 Mass Ave
Shields Edward driver b 4 Wright's Place
Shields Edward C barber Samuel A Shields b 51 George
Shields Elizabeth (wid William James) second hand clothes 137 Grafton h 51 George
Shields Ella Miss tchr Morris St School b 62 North Bland
Shields George J salesman Brandram-Henderson Ltd h 243 Creighton
Shields James stableman Ungar's Laundry h 36½ Dresden Row
Shields James T H lab h 10 Alexandra Place
Shields John h 62 North Bland
Shields Lucretia **emp** Moirs Ltd b 37 Mass Ave
**SHIELDS MAX** of Glick Co b 15 N Park
Shields Robert porter C N R frt shed
Shields Samuel A barber 39-41 Sackville h 368 Quinpool Rd
Shields Thomas A acct Nova Scotia Trust Cc h 13 Church
Shields Vera Miss clk b 37 Mass Ave
Shields William motorman N S T & P Co h 37 Mass Ave
Shields William emp Bank of Nova Scotia rms 111 Agricola
Shields William bkpr J L Wilson & Co h 115½ Morris
Shields W J helper Dom Express b 4 Wright Place
*Shiels see also Shields*
Shiels James staff qmstr sergt C A P C Dennis Bldg h 30 Jacob
Shiels John b 243 Creighton
*Shiers see also Shears*
Shiers Daniel A emp City Book Bindery h 101 Maitland
Shiers Emily Miss b 104 Maynard
Shiers Ernest E can maker Brandram-Henderson Ltd h 4 Summit
Shiers Frank longshoreman h 204 Market
Shiers Frederick stevedore h 104 Maynard
Shiers James lab b 6 Fern
Shiers John porter Furness Withy & Co Ltd
Shiers John engineer h 48 Bloomfield
Shiers John A engineer h 871 Barrington
Shiers Mary (wid Edward) cook School for the Deaf h 6 Fern Lane
Shiers Mildred Miss tchr Quinpool Rd School b 4 Summit
Shiers Thomas clk Chas A Barnstead h 113 Agricola
Shiers William tmstr b 104 Maynard
Shing Long laundry 196 Upper Water h do
Shing Ou prop Union Cafe h 589 Barrington
Shinner Frederick G acct Royal Queen and Hudson Bay Ins Co b 2 Cherry
Shinner Harry R chief clk Provincial Education Department h 4 Cherry
Shinner Thomas H printer Royal Print & Litho Ltd h 2 Cherry
Shinner T Percy broker b 2 Cherry
Shipley Colin of C Shipley & Co h 15 Victoria Rd
Shipley C & Co tailors 55 Granville
Shipley Joseph roofer J Bert McDonald b 24 Lucknow
Shipley Robert lab h 19 St John Ave
Shipley Robert stableman Wilson's Fish Market h 24 Lucknow
Shippien Katie Miss clk b 3 Morris
Shirley Alfred lab Dockyard b 48 Prince
Shirley Effie Miss emp Lynch's Ltd b 548 Robie
Shirley William J (OAS) b 68 Creighton
Shirley William W h 68 Creighton
Shoe Hospital Aliotis & Cliris props 428 Barrington
Shoester N violinist Imperial Theatre b Melville Cove
Shofer H prop Satisfactory Cash & Credit Store h 189 Brunswick
*Short see also Shortt*
**SHORT FRANK S** prop City Provision Store h 235 Barrington
Short Harold J rackman M T & T Co Sackville Exchange b 36 North
Short James b 13 LeMarchant
Short John S supt paper box factory Moirs Ltd b 122a Windsor
Short Ronald G emp M T & T Co b 36 North
Short William P optician (OAS) b 36 North
Short William T jeweller and optician 36 North h do
Shortall James h 21½ Longard Rd
Shortall Louis trackman h 134 Longard Rd
Shortall Muriel Miss steno Brandram Henderson Ltd b 134 Longard Rd
Shortall Mary Miss b 21½ Longard Rd
Shortall Peter G butcher J F Shortall h 20 Lady Hammond Rd
Shortall Peter J moulder Fleming Bros b 134 Longard Rd
Shortall Peter truckman h 18 Lady Hammond Rd
Shortall Thomas fireman b 21½ Longard Rd
Shorten Leona Miss emp Moirs Ltd b Dahlia Dartmouth
Shorten Robert agt Metropolitan Life h Dahlia Dartmouth
Shortiss Katie Miss (wid Patrick) b 22 Starr
Shortiss Patrick C b 25 Maynard

**PARK BAKERY** WHOLESALE BAKERS
22 TOWER ROAD - - - C.McC. Ring, Proprietor
Telephone Sackville 1220



*Shortt see also Short*

Shortt A D clk Bank of Montreal Duke b 243 Tower Rd

Shortt Marjorie S Miss clk Dom Express Co b Dartmouth

Shortt T A eng h 50 North Park

**SHORTT WILLIAM R,**
**General Insurance Agent, Fire, Health and Accident**
**9 Prince h 243 Tower Rd**

Shomph Florence Miss candy maker b 73 Granville

Shreve Hattie Miss rms 10 Brenton

Shriner Gustave J cashier Goodyear Tire & Rubber Co b 7 Quinpool Rd

Shrum Daisy Miss cashier M T & T Co b Brenton Dartmouth

Shrum Howard letter carrier b Dartmouth

Shrum James (OAS) h 46 Bell Rd

Shrum William emp car shop S E T

Shubert Frederick emp Keith's Brewery h 115 Creighton

Shubley Ada Miss emp Moirs Ltd b 164 Argyle

Shubley Arthur I emp Moirs Ltd h 77 Almon

Shubley Frederick emp Moirs Ltd b 77 Almon

Shubley Harry barber T J Markley h 36 Queen

Shubley James shoemaker T Larsen Co Ltd h 77 Almon

Shubley T emp M T & T Co b 190 Market

Shubley William W clk Amherst Boot & Shoe Co b 77 Almon

Shunaman Bertha Miss clk Kinlay's Ltd b 163 Gottingen

Shunaman Charles emp Neville Canneries b 163 Gottingen

Shunaman Percy emp H A Watson b 5 Belle Aire Terrace

Shupe Annie (wid Fred) nurse b 38 West

Shupe Enis carp h 120 Barrington

Shupe Frederick emp Imperial Oil Ltd b 24 Smith

Shute Edward carpt h 33 Duncan

Shute Robert emp Car Shop S E T h 103 Edward

Shute William C slsmn G M Smith & Co Ltd h 139 Edward

Sibbick Frances Capt Salvation Army Hospitl 282 Tower Rd b do

Sibley Aaron coal merchant h 15 Henry

Sibley Gladys M Miss tchr Tower Rd School b 16 Henry

Siddle Gertrude M Miss b 977 Barrington

Sidebottom Charles lab b 7 Mass Ave

Sidebottom James clk C N R frt shed

Sidebottom Margaret (wid William) b 48 South

Sidney Algernon P jr brass finisher b 59 Falkland

Sidney A Phillip messenger Army Service Corps h 59 Falkland

Sidney William F shipping clk J W Gorham & Co b 59 Falkland

Sieniewiez Ladislac C insptr U S Immigration Service h 35 Inglis

Sieniewiez Thaddeus phy (OAS) b 35 Inglis

Sievert Frederick C clk L E Sievert b 356 South

Sievert J G meter reader N S T & P Co b 356 South

Sievert L E tobaccos and sporting goods 401 Barrington h 356 South

Sievert Rupert T student b 356 South

Sievert Sarah (wid Julius) h 356 South

Sifton C V stores mgr Northern Electric Co b 498 Robie

Siggins J Charles foreman Sheehan Motor Co h 2 Creighton

Sigston E T qmstr sergt C O C H M Gun Wharf h Portland Dartmouth

Silias William carp b 435 Brunswick

Sillett Alfred W sergt R C G A h 73a Mewburn Ave

Silliker Elmore E pres Eastern Investment Corporation Ltd b Birchdale

Silliker & McMann wholesale lumber dealers rooms 3-6 Cragg Building 505-507 Barrington

Silsbury Laura (wid H E) h 69 Queen

Silver Adelaide Miss emp W H Sdhwartz & Sons Ltd b 85a Mewburn Ave

Silver Alfred E K C of Silver & McDonald rms 8 Prince

Silver Annie Miss waitress Halifax Hotel b 26 North

Silver Arthur F prev officer H M Customs b 85 Maitland

Silver Arthur P student b 51 St Albans

Silver Bessie M emp Moirs Ltd b 58a Mewburn Ave

Silver Celeste C Miss steno Workman's Compensation Board b 86 Hollis

Silver C (wid Joseph) b 312 South

Silver D lab N S Car Works

Silver Edward E emp Burns & Kelleher b 123 Upper Water

Silver Emma steno Wentzells Ltd b Fairbanks Dartmouth

Stewart MOTOR TRUCKS
W. WALTER WATT
91½ Lower Water Street
TELEPHONE SACKVILLE 699

Union Transfer Fast Motor Service. Baggage Transfer a Specialty
Telephone Lorne 1396. 320 AGRICOLA STREET

Silver Frances E clk Bank of Nova Scotia b 249 Gottingen
Silver Frank jr cooper b 85 Maitland
Silver Frank I checker Furness Withy Co h 85 Maitland
Silver Frederick clk H R Silver b "Wyndholme" Dartmouth
Silver Gladys Miss waitress Halifax Hotel b do
Silver Grill Cafe The 415½ Barrington
Silver Harriet (wid Paul) h 58a Mewburn Ave
Silver H Newton clk Dom Molasses Co Ltd b "Wyndholme" Dartmouth
**SILVER H R LIMITED** commission merchants 109-111 Upper Water
Silver H R of H R Silver Ltd h "Wyndholme" Dartmouth
Silver H StClair h 294 Gottingen
Silver John A wharfinger H R Silver Ltd h 166 Almon
Silver Louis A clk Dominion Molasses Co Ltd b "Wyndholme" Dartmouth
Silver Louis M physician 65 Morris h do
**SILVER & McDONALD,** barristers 187 Hollis and Metropole Building 193 do
Silver Maud Miss hskpr 85 Maitland
Silver William tailor h 100 Allen
Silver William N b "Alexandra" 30 South
Silverthorne David stoves and furniture 14 Jacob h 35 Chestnut
Sim Caroline (wid George) b 60 North
Sim Edward W W cashier Sun Life Assurance of Canada h 5½ Welsford
Sim George W sleeping car cond C N R h 60 North
*Simmonds see also Symonds and Simmons*
Simmonds Arthur checker C N R h 130 Longard Rd
Simmonds Cornella (wid J Ambrose) h 907 Barrington
Simmonds Frederick lab Dockyard b 30 West
Simmonds Henry Sergt R C R h 62 Rhode Island Ave
Simmonds James Ltd hardware wholesale and retail 43 Upper Water
Simmonds J R of Jas Simmonds Ltd h Dartmouth
Simmonds Peter emp Moirs Ltd b 123 Lower Water
Simmonds Ralph B of Jas Simmonds Ltd h 61 Edward
Simmonds William h 916 Barrington
*Simmons see also Simons and Symons*
Simmons Adelaid (wid John) h 69 Charles
Simmons Arthur E checker C N R fr depot h 75 Cabot
Simmons Camilla (widow) h 908 Agricola
Simmons Charles H checker C N R Deepwater h 10 Bayers Rd
Simmonds Clement plumber b 20 Dresden Row
Simmonds Frances Miss b 10 Bayers Rd
Simmons George b 10 Bayers Rd
Simmons Helen Miss b 69 Charles
Simmons John barber b 10 Bayers Rd
Simmons John chauffeur Geo A Perrier b 32 Bishop
Simmons John H gardener Thornvale N W Arm h 120 Gottingen
Simmons John V policeman h 1003 Barrington
Simmons Joseph E b 10 Bayers Rd
Simmons Margaret Miss b 1003 Barrington
Simmons M Mrs (widow) h 650 Robie
Simmons Patrick painter h 10 Bayers Road
Simmons Stanley master gunner R C G A h 144 Beech
Simmons Thomas b 32 Gottingen
Simmons William T florist 32 Gottingen h do
*Simms see also Sims*
Simms Abram carp h 86 Sackville
Simms Bessie Miss emp Royal Print & Litho Ltd b 872 Barrington
Simms Charles W lab b 72 Agricola
Simms Edward clk Wm Stairs Son & Morrow b 15 Artz
Simms Jessie Miss clk Wood Bros Co Ltd b 86 Sackville
Simms George Capt A S C b Block 8 Benson Court
Simms James A clk Deepwater h 15 Artz
Simms John M h 23 Cherry
Simms Thomas laborer Dockyard
Simon David clothier and jeweller 102 Upper Water b 100 do
Simon Henry clothing and jewellery 192-194 Upper Water b 345 Quinpool Rd
Simon James merchant b Halifax Hotel

**SIMON JOHN,**
**Dealer in Straight Rails, Scrap Iron Metals, Second Hand, Engines, Large Castings or Steel, Canvas and Sails always on Hand,**
**Cronans Wharf**
**103-105 Upper Water**
**h 296 Gottingen**

Simon Joseph storekeeper J Simon b 257 Gottingen
Simon Joseph L second hand goods 140 Argyle h 142 do
Simon Samuel traveller b 202 Upp Water
Simon Samuel grocer h 257 Gottingen
*Simons see also Simmons and Symons*
Simons Alfred M Capt C O C h Melville Cove N W Arm
Simons May Miss bkpr Brookfield Bros Ltd b Melville Cove N W Arm
*Simpson see also Simson*
Simpson Ada Mss emp N S Furnishing Co Ltd b 70 Dresden Row
Simpson Agnes (wid Frederick) h 21 Robie
Simpson Annie M Miss clk C A P C b 93 Coburg Rd
Simpson Bros fruit and confect 147 Gottingen
Simpson Dolly Miss housekeeper b 84 Market

Simpson Florence (wid Edward) h 56 North Park
Simpson Florence Miss clk R K Nickerson b 63a Rhode Island Ave
Simpson Grace Miss emp Hornstein Bros b 63a Rhode Island Ave
Simpson Harry emp Dominion Coal Co h 23 Lower Water
Simpson Harry carp h 36 Rhode Island Ave
Simpson James sergt R C G A h Sandwich Battery
Simpson May A Miss steno b 214 Robie
Simpson Myrtle L Miss clk Simpson Bros b 66 Falkland
Simpson Robert G carp S M Brookfield Ltd h 63a Rhode Island Ave
**SIMPSON ROBERTS & CO, LIVERPOOL, G. B.,** Roberts Simpson & Co agents Commercial Wharf 79 Upper Water
Simpson Samuel G janitor LeMarchant St School h 45 Windsor
Simpson Stanley W printer Chronicle h 66 Falkland
Simpson William A shoemaker 56 Cornwallis h 66 Falkland
Simpson William J lab h 70 Dresden Row
Simpson W D Captain b 214 Robie
*Sims see also Simms*
Sims Bessie Miss asst shipper Royal Print & Litho Ltd b 872 Barrington
Sims Christina (wid John C) h 592 Robie
Sims Edward emp Dockyard h 34b Endicott Ave
Sims John M machinist Purdy Bros h 23 Cherry
Sims Harry W clk Post Office (OAS) b 592 Robie
Sims Robert L brakeman C N R b 874 Barrington
Sims Thomas W waterman Dockyard h 872 Barrington
Sims William W b 592 Robie
*Simson see also Simpson*
Simson Annie A (wid Frank C) h 62 Seymour
Simson Building Granville cor Buckingham
Simson Frederick A h 41 Carleton
Simson Harold S clk Furness Withy & Co Ltd b 62 Seymour
Simson Hilda Miss visitor Halifax Relief Commission b 62 Seymour
Simson Laura A Miss clk Bank of Montreal b 62 Seymour
Simson Wyman barber b 15 North
Sinclair Alice Miss emp Moirs Ltd b 30 George
Sinclair Caroline M Miss h 240 Gottingen
Sinclair Ellen (wid George) h 14 Cornwallis
Sinclair Elmer emp Halifax Shipyards rms 11 Davison
Sinclair Frank H M C S "Niobe" b 14 Cornwallis
Sinclair George timekeeper Relief Commission b 8 Benson Court
Sinclair George emp A W Redden & Son b 30 George
Sinclair James A barrister b Armdale
Sinclair Jean Miss domestic b 30 George
Sinclair J Corning emp M T & T Co Ltd b 2 Wright Place
Sinclair Myra (wid John) h 30 George
Sinclair P A emp Halifax Relief Comm
Sinfield Richard S plasterer S M Brookfield Ltd h 174 Argyle
Sinfield R T mason and contractor 174-176 Argyle h do
Sing Charlie laundry 834 Barrington h do
Sing Lotty Miss b 941 Barrington
Singer Arthur lab h 48 Dresden Row
Singer Ella Mrs b 48 Dresden Row
Singer Milton machinist b 48 Dresden Row
**SINGER SEWING MACHINE CO** S Stead manager 46 Granville
Singyard Charles A emp Brandram-Henderson Ltd b 182 North
Sinnott Walter hall porter Halifax Hotel b do

**SIPPRELL J G,**
**Engineering Equipment**
**Stockley Bldg**
**cor Pepperell and Louisburg**
**h King Dartmouth** 'Phone Harbor 102

Sircom Cecil R Capt C A P S C (OAS) b 273 Tower Rd
Sircom George C Capt (OAS) h 116 Jubilee Rd
Sircom Stephen J R Col C A P C Paymaster 6th Div h 273 Tower Rd
Sitchfeld D Miss clk b 62 Creighton
Siteman Annabell Miss invoice clk Crowell Bros Ltd b 224 North
Siteman Edna Miss clk Brager Bros b 13 Bishop
Siteman Rhoda Miss emp Halifax Hotel b do
Sixth C G R North Common
Sitland William Capt h 21 N Park
Skead Madge (wid George) h 7 Vernon
Skeans Charles plumber h 26 Fredericton Ave
Skeans John emp Brandram-Henderson Ltd h 26 Fredericton Ave
Skeans John warehouseman Crowell Bros Ltd h Jollimore Village
Skeir Joseph mail clk Herald and Mail b 256 Maynard
Skeir Rebecca (wid Jas) cook h 256 Maynard
Skelhorn Frederick h 5 Mass Ave
Skelhorn Kenneth b 5 Mass Ave

Union Transfer
Fast Motor Service.
Telephone Lorne 1396.
Baggage Transfer a Specialty
320 AGRICOLA STREET

Stewart MOTOR TRUCKS
W. WALTER WATT
91½ Lower Water Street
TELEPHONE SACKVILLE 699

Skelhorn Mary Miss emp Moirs Ltd b 19 Rhode Island Ave
Skelhorn V Miss emp Moirs Ltd b 5 Mass Ave
Skerry Ellen Miss b 63 Spring Garden Rd
Skerry Gertrude Miss steno F B McCurdy Co b 103 Victoria Rd
Skerry James J groceries and provisions 197-199 Barrington h 103 Victoria Rd
Skerry James Walker clk J C Mackintosh & Co b 158½ Brunswick
Skerry John P printer Imperial Publishing Co Ltd h 26 Bauer
Skerry Mary M Miss steno b 158½ Brunswick
Skerry Michael helper G A Perrier h 26 Bauer
Skerry Michael Vincent clk J J Skerry h 151½ Henry
Skerry Minnie Miss h 63 Spring Garden Rd
Skerry Osmond J scene painter Gaiety Theatre h 158½ Brunswick
Skerry William emp City Works h 204 Brunswick
Skerry William plasterer b 129 Preston
Skews R Harry blksmith b 36 John
Skinner Andrew B porter C N R h 215 Creighton
Skinner Arthur emp West St Engine House h 17 West
Skinner Arthur E (OAS) h 40 Carleton
Skinner Carleton D emp Canadian Gen Electric Co h 40 Carleton
Skinner Charles engineer C N R b 37 Gerrish
Skinner Edna Miss steno Canadian Bank of Commerce b 164 Barrington
Skinner Eric S clk Robin Jones & Whitman b 40 Carleton
Skinner George A h 189 Grafton
Skinner John Henry mason b 27 James
Skinner J J W U T opr rms 20 Preston
Skinner Katie W Miss steno Mutual Life Assurance Co b 164 Barrington
Skinner Laura A (wid Edmund) h 164 Barrington
Skinner Muriel Miss bkpr Stayner & Hart Ltd b 40 Carleton
Skinner Nellie Miss tailoress emp Mahons Ltd b 13 Bauer
Skinner Onslow waiter C N R b 7 Kings Place
Skinner Reta Miss steno "Bellevue" b 40 Carleton
Skinner Thomas car repairer h 32 West
Slack Agnes (wid William) emp C N R h 978 Barrington
Slade Ada B Miss b 7 Gottingen
Slade Henry lab h 9 Oak
Slade Welsford B wharf builder Standard Construction Co Ltd h 58 Creighton
Slade Wilfred F tmstr h 22 Swaine
Slade Willoughby S plasterer S M Brookfield Ltd h 7 Gottingen
Slaney Laundsale emp Gov Naval Service h 715 Barrington
Slaney Margaret M Miss nurse b 21 Church
**SLATER SHOE STORE** Murphy Bros props 441 Barrington
Slattery Maggie (widow) h 21 Argyle
Slaughenwhite Annie Mrs waitress Park's Restaurant b do
Slaughenwhite Carleton O lab Dockyard b 10 Oak
Slaughenwhite Elizabeth (wid Henry) h 188 Market
Slaughenwhite Ethel Miss emp Globe Laundry b 229 Market
Slaughenwhite Frederick emp Dockyard h 249 Market
Slaughenwhite Fuller boilermaker Dockyard h 190 Market
Slaughenwhite George lab h 229 Market
Slaughenwhite Geo A 2nd officer D G S "Stanley" b 164 Spring Garden Rd
Slaughenwhite George L b 229 Market
Slaughenwhite James tmstr S Arscott & Co h 501 Quinpool Rd
Slaughenwhite James sexton St Matthias Church b 93 Windsor
Slaughenwhite John emp Brookfield Bros Ltd h 28 Grafton
Slaughenwhite Josiah tmstr h 91 Windsor
Slaughenwhite J Edward dairyman 93 Windsor h do
Slaughenwhite L W emp M T & T Co b 136 Maynard
Slaughenwhite Kathleen Miss emp Globe Laundry b 229 Market
Slaughenwhite Ralph clk The American News Co Ltd b 229 Market
Slaughenwhite Ronald clk S R Cossey & Co b 93 Windsor
Slaughenwhite Roy driver W T Francis Furnishing Co b 247 Market
Slaughenwhite Tobias b 183 Grafton
Slaughenwhite William barber Carroll Bros b Imperial Hotel Duke
Slaughenwhite William emp Moirs Ltd b 229 Market
Slaughenwhite William lab h 84 Gottingen
Slavin Charles h 3 Gladstone
Slavin Edward C coachman The Misses Odell h 6 South Bland
Slavin Henry W (OAS) b 6 South Bland
Slavin Mabel Miss emp Traffic Dept M T & T Co b 6 South Bland
Slayter James N Col h 29 South
Sleep Violet Miss clk Wm Stairs Son & Morrow b Y W C A 66 Hollis
Slipp Edith L Mrs bkpr H H Banks b 41 Brenton
Slocum John Byron clk M T & T Co b 245 Oxford
Slocum Lily (wid Ira) h 245 Oxford
Smale S John gunner R C G A b 19a Pavilion Barracks
Small Edgar H clerk b 1 Woodill
Small Edward staff sergt R C E h 544 Oxford
Small E J sergt R C E Mitchell's Wharf b 56 Beech
Small Flavius carp h 200 Upper Water
Small Mary (wid Louis) h 1 Woodill

**Walsh & Egan** ELECTRICIANS. House Wiring a Specialty
ELECTRICAL SUPPLIES OF ALL KINDS
2-4 Argyle St., Phone Sackville 1838



Small Michael baker Moirs Ltd b 145 Water
Small Percy S clk Dominion Express Co b 1 Woodill
Small Robert emp Hillis & Sons Ltd
Smallcombe Stephen mariner h 19 Harris
Smallpox Hospital (John B McKillop) after 592 Gottingen
Smallwood Joseph manager H H Marshall Ltd 290 Barrington h 76 Walnut
Smarden Frank carp h 292½ North
Smardon Frederick D ticket agt C N R depot b Acadian Hotel
Smardon Hilda Miss b 292½ North
Smardon Winnifred Miss clk Wood Bros Co Ltd b 292½ North
Smart James concrete worker h 28a Endicott Ave
Smart William truckman h 37 Dresden Row
Smeardon Florence Mrs photgr 473 Barrington h do
Smeardon Maria (wid R) h 182 North
Smeltzer Arthur J tmstr Davis & Fraser h 307 Maynard
Smeltzer Arthur W agt Prudential Ins Co h 163 Chebucto Rd
Smeltzer Harold (OAS) b 46 Lawrence
Smeltzer Helen (wid William) h 307 Maynard
Smeltzer John L laborer h 170 Argyle
Smeltzer Lawrence Mrs grocer 307 Maynard h do
Smeltzer Lily Miss clk Moirs Ltd b 46 Lawrence
Smeltzer William C foreman Webster Smith Co Ltd h 46 Lawrence
Smicer Nicholas pensioneer b 12 Harris
Smiley Ebb (OAS) b 108 Queen
Smiley Elizar emp C N R b Globe Hotel
Smiley Erva emp Urban A Tanner b 108
Smiley Felix clk h 39b St John Ave
Smiley George William 2 h Fern Ave
Smiley J H storekeeper C N R b 133½ Edward
Smiley Leonard W clk Dunlop Tire & Rubber Co b 108 Queen
*Smith see also Smythe*
Smith Mrs Clara emp Moirs Ltd h 6 Rottenburg
Smith Ada Miss rms 103 Inglis
Smith Adam J b 90 Lawrence
Smith Albert tmstr h 845 Barrington
Smith Albert h 47 Maine Ave
Smith Albert M of A M Smith Co Ltd h 188 South
Smith Alexander S emp F W Maling b Marlborough Woods
Smith Alexander V G h 135 Cunard
Smith Alexander W h 12 Lucknow
Smith Alfred F brakeman C N R h 81b Maine Ave
Smith Alfred J printer Acadian Recorder h 37 Carleton
Smith Alice Miss tailoress N Y Cloak Co b 90 Lawrence
Smith Alice M Miss steno H H Banks b 5 Louisburg
Smith Amelia Miss b 135 Creighton
Smith Angus farmer St Patrick's Home b 86 Mumford Rd
Smith Anna Miss steno Royal Bank of Canada b 262 Barrington
Smith Anna K Miss tchr Alexander McKay School
Smith Annie (wid Charles) h 8 Charles
Smith Annie Miss opr M T & T Co (Lorne Exchange) b 344 Agricola
Smith Annie Miss emp Hazelwood Hospital b 7 Cornwallis
Smith Annie Mrs grocer 27 Creighton h do
Smith Annie M Miss steno Isnor Bros b 129 Maynard
Smith Aileen Miss emp Clayton & Sons b 39 John
Smith Arnold tmstr h 182 Creighton
Smith Arthur E h 25 Miller
Smith Arthur S truckman h 135 Creighton
Smith Arthur S B of S Smith & Son b 40 Church
Smith Arthur T chief clk D A R h 177 Jubilee Rd
Smith Aubrey emp W & A Moir b 70 Grafton
Smith Aubrey emp Rolling Mills Dartmouth b 82 Brunswick
**SMITH AUBREY DEWOLFE** mgr Gutta Percha & Rubber Ltd b 171 Henry
Smith Augustus A tmstr Canadian Express Co h 42 Maynard
Smith A F lab Dockyard h 61b Maine Ave
Smith A M Co Ltd fish merchants Smith's Wharf 195 Lower Water
Smith A W janitor h 12 Lucknow

**SMITH A & W & CO,**
**(L M Smith S O Hogg)**
**Wholesale Grocers**
**609-613 Barrington and 86-92 Upper Water**

**Union Transfer** Fast Motor Service. Telephone Lorne 1396. Baggage Transfer a Specialty 320 AGRICOLA STREET

**Stewart** MOTOR TRUCKS
aa

**W. WALTER WATT**
**91½ Lower Water Street**
**TELEPHONE SACKVILLE 699**

Union Transfer Fast Motor Service. Baggage Transfer a Specialty
Telephone Lorne 1396. 320 AGRICOLA STREET

Smith Beatrice Miss baker Moirs Ltd b 4 Bishop
Smith Bert G emp N D & C Co h 67 Sackville
Smith Geryl Miss emp Army Pay Office b 3 Lucknow
Smith Bliss M Mrs (widow) h 260 South
Smith Burleigh M acct N & M Smith Co Ltd b 99 College
Smith Cecil (OAS) h 96 Agricola
Smith Charles opr Pacific C Board rms 4 Carleton
Smith Charles cooper Imperial Oil Ltd h 77 Mewburn Ave
Smith Charles E contr and builder 160 Spring Garden Rd h do
Smith Charles G trav h 24 Smith
Smith Charles H headporter The Wood Bros Co Ltd h 57½ Victoria Rd
Smith Charles J carp h 69 Creighton
Smith Charles N gardener h 23 Sackville
Smith Charles S chief clk N S Steamships Ltd h 36 Cedar
Smith Charles W fisherman h 24 West
Smith Charlotte emp Moirs Ltd b 20 Smith
Smith Chesley R lab Foley Bros h 20 Upper Water
Smith Christina Miss nurse V G Hospital b do
Smith Clara (wid George) h 6 Rottenburg
Smith Clara M Miss statistican Workman's Compensation Bureau b 120 Morris
Smith Clark emp H D McKenzie Co b 4a Endicott Ave
Smith Claudia L Miss b 64 Edward
Smith Clayton mach b 122 Maynard
Smith Clifford H books stationery and fancy goods 28 Duke h 286 North
Smith Constance Miss clk M T & T Co b 3 Linden
Smith Cora Miss clk b 160 Spring Garden Rd
Smith Cyril metal worker b 40 Grafton
Smith Cyril B ad writer Herald and Mail b 292 North
**SMITH CYRIL E R** acct Crowell Bros Ltd h 144 Preston
Smith C nurse C H Hospital b do
Smith C driver C A S C b Glacis Barracks
Smith C P mechanic A Milne Fraser b 73½ Windsor
Smith C W trav h 75 Lawrence
Smith David Mrs conf 178 Grafton h do
Smith Douglas mach b 122 Maynard
Smith Douglas M b 117 Beech
Smith D A opr Pacific C Board b 80 South Park
**SMITH EDMUND A** vice pres and treas Webster Smith Co Ltd h 198 Robie
sum res Bedford
Smith Edmund G broker 60 Bedford Row b Bedford
Smith Edna Miss clk Dockyard b 160 Barrington
Smith Edward R meat cutter Sanford's Ltd h 164 Lower Water
Smith Elda Miss b 16 Queen
Smith Elizabeth (wid William) h 325 North
Smith Elizabeth G Miss b 57 Edward
Smith Elizabeth R Miss steno M T & T Co b 3 Linden
Smith Elizabeth S (wid Richard) h 11 North Park
Smith Ella Miss corset parlor rm 7 Keith Bldg b 122 Morris
Smith Ella Mrs b 118 South Kline
Smith Enos G collector b 136 Gottingen
Smith Erin C student b 37 Spring Garden Rd
Smith Erna Miss clk T C Allen & Co b 160 Spring Garden Rd
Smith Eva M Miss steno Royal Bank Main Office b 3 Edinburgh
Smith Every (OAS) h 40a Endicott Ave
Smith Eunice Miss tchr Morris St School b 85 Preston
Smith E plumber Farquhar Bros Ltd
Smith E P b 3 Linden
Smith E T Miss b 16 Green
Smith Fenwick W clk Royal Bank of Canada b 297 Brunswick
Smith Florence Miss steno Imperial Tobacco Co b 43 Chebucto Rd
Smith Florence Miss emp Moirs Ltd b 68 Creighton
Smith Florence Miss clk Mahons Ltd b 81 Birmingham
Smith Foster fireman V G Hospital 330 Tower Rd b do
Smith Frances Miss h 69 Inglis
Smith Frances M Miss steno Eastern Trust Co b 12 Lucknow
Smith Francis D barrister MacLean Paton Burchell and Ralston h 85 Preston
Smith Frank clk Levine Bros b 12 Gottingen
Smith Frank laborer h 54 Endicott Ave
Smith Frank lab h 103-105 Market
Smith Frank painter h Martello Cottage Point Pleasant Park
Smith Frank E app Cragg Bros Co Ltd b 53 Atlantic
Smith Frank E clk Insptr of Taxation b 169 Coburg Rd
Smith Frank P caretaker County Court House Spring Garden Rd h do
Smith Fraser A clk Wentzells Ltd h 169 Henry
Smith Frederick tmstr h 71 Rhode Island Ave
Smith Frederick fireman h 266 Upper Water
Smith Frederick emp Moirs Ltd b 2 Fredericton Ave
Smith Frederick engr W & A Moir
Smith Frederick M ticket agt C N R b 325 North
Smith Frederick stevedore h 153 Kaye
**SMITH FREDERICK W** deputy King's printer h 37 Spring Garden Rd
Smith Freeman lab N S Fertilizer Co h 420 Kempt Rd
Smith F motorman N S T & P Co b 255 Barrington

JAS. D. WALSH Prescription Specialist
SPRING GARDEN ROAD



Smith George machinist Dockyard b 89 Hollis
Smith George lab h 96 Agricola
Smith George Mrs h 201 Birmingham
Smith George male nurse V G Hospital b do
Smith George Capt h 152 Preston
**SMITH GEORGE A** vice-pres G M Smith & Co Ltd h 107 Inglis
Smith George B chief steward "Mackay-Bennett" h 28 South Bland
Smith George H tinsmith h 19 Yale
Smith George H master mariner h 152 Preston
Smith George Louis lino opr Weeks Printing Co h 19 Woodill
**SMITH GEORGE M** president G M Smith Co Ltd h 103 Inglis
Smith George R clk Pickford & Black Ltd h 279 South
Smith George T of Wm Smith & Co lobster dealers Pictou N S h 101 Edward
Smith Gerald student b 328 Gottingen
Smith Gerald N surveyor b 160 Barrington
Smith Gideon stevedore h 3b Mass Ave
Smith Gladys M Miss clk Mahons Ltd b 53 Atlantic
Smith Gordon lab Dockyard h 309 Quinpool Rd
Smith Gordon F Mrs secty treas Santord's Ltd b 2 Fredericton Ave
Smith Gordon S contr b 12 Morris
Smith Grace (wid Isaiah) h 90 Edward
Smith Grace Miss steno F B McCurdy & Co b 49 Henry
Smith Guston tmstr Canadian Express Co h 40 Maynard
Smith Guy S plumber b 117 Beech
Smith G DeBlois clk James Fraser b Hillside Hall

**SMITH G M & CO LTD**
**(George M Smith, president, George A Smith vice-president)**
**Dry Goods, 481-483 Barrington**
**(See marginal lines)**

Smith G Mrs b 788 Barrington
Smith Hannah b 27 Creighton
Smith Hannah Miss b 328 Gottingen
Smith Harold emp David Roche & Co b 154 North
Smith Harriet W (wid Wiley) h 267 Barrington
Smith Harry E barber 143½ Agricola h 281 Maynard
**SMITH HARVEY B** supt The Brad-Street Co h 98 Wellington
Smith Henry laborer h 3 Edinburgh
Smith Henry b 201 Barrington
Smith Henry J watchman Pier 2 h 409 Brunswick
Smith Howard (OAS) h 3 Market
Smith Howard electn Farquhar Bros Ltd h 45 Duncan
Smith Howard stevedore b 78 Queen
Smith Howard H of A M Smith Co Ltd h 99 College
Smith Howard T chauffeur b 41a Bell Rd
Smith Hyman gents furnishings 124 Gottingen h 433 Brunswick
Smith H E foreman M T & T Co h Dartmouth
Smith Irene M Miss steno J Billman Son & Mosher b 350 Gottingen
Smith Isaac I manager A J Alexandor Ltd h Dennis Annex Granville
Smith Isaac cooper Davis & Fraser h 64 N Creighton
Smith James clk Bank of Montreal r 47 Queen
Smith James boilermaker Shipyards b King Edward Hotel
Smith James watchman Shipyards b Simson Building
Smith James P (OAS) h 18 Smith
**SMITH JAMES W** manager Bank of N S (Shipyards Branch) b 266 Maynard
Smith James W emp Robin Jones & Whitman h Dartmouth
Smith Jane Miss h 18 Seymour
Smith Jean D (wid Nelson B) h 102 Oxford
Smith Jennie Miss tailoress E Stanford Ltd b 325 North
Smith Jennie (wid C H) h 16 Green
Smith Jennie Miss emp Moirs Ltd b 5 Black Court
Smith Jennie B clk C A P C b 3 Lucknow
Smith Jennie M Miss steno N S T & P Co b 32 Morris
Smith Jeremiah seaman rms 203 Grafton
Smith Jessie H (wid Robert) h 285 Barrington
Smith Jessie M Miss h 462 Robie
Smith John stevedore b 655 Barrington
Smith John emp Bauld Bros Ltd b 52½ Willow
Smith John lab b 254 Upper Water
Smith John carp b 154 North
Smith John lab (OAS) h 163 Maynard
Smith John lab h 26 Grafton
Smith John A b 124 Windsor

Stewart MOTOR TRUCKS
W. WALTER WATT
91½ Lower Water Street
TELEPHONE SACKVILLE 699

WILLIAM F. BLANK Billiards and Pool
WHOLESALE TOBACCONIST AND SUNDRIES
579-583 BARRINGTON STREET



Smith John Balfour Rev (B D) Methodist b 11 North Park
Smith John H attendant City Home b do
Smith John H laborer h 157 Beech
Smith John J lab b 157 Beech
Smith John W boiler cleaner b 7 Cornwallis
Smith Joseph carp h 7 Cornwallis
Smith Joseph emp Halifax Transfer Co b 8 Bloomfield
Smith Joseph jr barber b 7 Cornwallis
**SMITH JOSEPH F** manager and secty-treas H D MacKenzie Co Ltd h 384 Robie
Smith Joseph J foreman Morris Construction Co b 423 Brunswick
Smith Joseph W (OAS) h 16a Chatham Ave
Smith J sergt major R C E h 1 West-Mount
Smith J Arthur shipper Mahons Ltd h 123 Dresden Row
Smith J Dumaresq student b 102 Oxford
Smith J M Miss steno N S T & P Co b 3 Morris
Smith J P trav Guildford & Sons h 82½ Quipool Rd
Smith J Stanley sergt (OAS) h 3 Linden
Smith J Wm clk John Strachan b 70 Spring Garden Rd
Smith J William storekpr John MacInnes & Son Ltd h 16 S Bland
Smith J W clk P O b Dartmouth
Smith Kenneth emp Halifax Relief Commission b 426 Brunswick
Smith Kenneth Harold engineer N S Water Power Co h 17 College
Smith Kenneth McK mgr Cook Construction Co h 171 Barrington
Smith Kenneth M b 102 Oxford
Smith K Miss b 29 Compton Ave
Smith Laura Miss clk b 327 North
Smith Laura Miss clk Brander Morris Co b 52½ Willow
Smith Lawson letter carrier h 81 Cunard
Smith Lee T carp b 108 Maynard
Smith Lena (wid Charles) h 163 Creighton
Smith Lence h 26 June
Smith Leola Miss steno Gibson Bros b 262 Barrington
Smith Leonard V of J E Morse & Co b 57 Spring Garden Rd
Smith Letitia M Miss b 103 Inglis
Smith Lindsay chemist b 462 Robie
Smith Loraine chauffeur b 24 Smith
Smith Louis dry goods 126 Gottingen
Smith Louisa (wid Martin) h 64 Edward
Smith Lydia (wid Harry) dresmkr b 140 Queen
**SMITH L C & BROS TYPEWRITER CO,** Soulis Typewriter Co Ltd agents 61 Granville
Smith L George sergt hdqtrs office b 146 Queen
**SMITH L MORTIMER** of A & W Smith & Co h 111 South Park
Smith L S carp b 5 Agricola
Smith Mable Miss b 190 Robie
Smith Margaret (wid George) h 51a Mass Ave
Smith Margaret (wid Benjamin) b 298 Chebucto Rd
Smith Marshall H clk Pickford & Black b 16 South Bland
Smith Mary (wid George E) h 132 Morris
Smith Mary Miss baker Moirs Ltd b 24 West
Smith Mary Alice Miss b 14 Hollis
Smith Mary Jane (wid John) h 2r Uniacke
Smith Mary M (wid Jonathan) h 175 Lawrence
Smith Maud Miss clk C A P C b 3 Lucknow
Smith Maud F Miss steno Pickford & Black Ltd b 3 Linden
Smith May Miss steno Royal Trust Co b 3 Linden
Smith Mildred Miss emp Moirs Ltd b 87a St John Ave
Smith Montague A B phy 288 Barrington h Queen Dartmouth
Smith Myrtle Miss steno b 4 Spring Garden Rd
Smith M Hazel ledger keeper Royal Bank (South End Branch) b 18 Seymour
Smith Margaret (widow) b 51a Maine Ave
Smith Nelson emp D A R b 77 Mewburn Ave
Smith Nora emp H Komiensky b 25 Gottingen
Smith Norma E Miss b 90 Edward
Smith Norman E sign writer Harrison Bros h Dundas Dartmouth
Smith Obed E of J E Morse & Co h 104 Inglis
Smith Ogle M foreman Piercey Supply Co h 4 Isleville
Smith Olga G Miss index typist Halifax Relief Commission b 106 Spring Garden Rd
Smith Paul T bkpr Davis & Fraser b 3 Edinburgh
Smith Percy (OAS) b 85 Hollis
Smith Percy B butcher b 12 Cunard Court
Smith Peter R policeman b 271 Gottingen
Smith Peter Sydney lab Dockyard b 87a St John Ave
Smith Philip L ry mail clk b 134½ Cunard
Smith Philip foreman Sugar Refinery b 328 Gottingen
Smith Premier Typewriter Co (A Milne Fraser agt) 157 Hollis

**SMITH & PROCTOR (R P Proctor)**
**Butter, Eggs and Cheese**
**582 Barrington**
**(See marginal lines and page 15)**


BOUTILIER'S LIMITED FISH MERCHANTS
30 BEDFORD ROW PHONES SACKVILLE 706, 707, 708, 709



Smith Ralph E mach Burns & Kelleher h 51 Wellington
Smith Raymond truckman W Smith b 22 Edinburgh
Smith Richard carp b 11 Bower
Smith Richard pte C A M C Camp Hill Hospital h 253 Brunswick
Smith Richard emp Robin Jones & Whitman h 60 Wellington
Smith Robert P mgr Maritime Vulcanizing and Motor Supply Co Ltd 443 Brunswick
Smith Roy A secty Colin C Tyrer Co h 51½ Larch
Smith Roy F h 33 Cherry
Smith Roy J bkpr Halifax Shipyards Ltd h 33 Cherry
Smith Roy R b 6 Fern Ave
Smith Roy T r Dennis Annex

**SMITH R CYRIL**
**Lumber Merchant**
**Agent for Smith Tyrer Co Ltd, Liverpool England**
**Pickford & Black's Wharf, 51 Upper Water**
**h 93 Morris**

Smith R C Pte A D M S dist hdqtrs b Summit
Smith Sadie E Miss steno Maritime Directory Co b 37 Brenton
Smith Samuel driver T H Renner h Dartmouth
Smith Samuel of S Smith & Son h 40 Church
Smith Samuel preventive officer H M Customs h 65 Falkland
Smith Samuel Alfred h 36 King's Place
Smith Samuel emp M T & T Co b 922 Barrington
Smith Seth lab h 49 Longard Rd
Smith Simon pressman Herald & Mail h 62 Maitland
Smith Soloman dealer in second hand furniture h 27 Creighton
Smith Sophie B Miss tchr Quinpool Rd School b 96½ Edward
Smith Stanley J (OAS) b 69a Mass Ave
Smith Stanley M cooper h 117 Beech
Smith Susan (wid Charles) clk Wentzells Ltd b Imperial Hotel 35 Duke
Smith Sydney R of A M Smith Co Ltd h 160 Barrington
Smith S H emp M T & T Co b 922 Barrington
Smith S H pte Ambulance driver b Glacis Barracks

R. N. McDONALD
The People's Grocer
HIGH-CLASS
Groceries, Flour and Feeds
CORNER ARGYLE AND JACOB STREETS

Smith S & Son generl groceries 27 Spring Garden Rd
Smith S T emp Fred Mosher h 4 Bishop
Smith Theodore emp N D & C Co h 26 Agricola
Smith Theodore F secty Wm Smith & Co h 262 Barrington
Smith Theora opr M T & T Co b 65 Falkland
Smith Thomas watchman Dockyard h 44 Stairs
Smith Thomas carp h 23 Dresden Row
Smith Thomas watchman Dockyard h 344 Agricola
Smith Thomas painter h 5 Brenton
Smith Thomas W collector (OAS) h 308 Morris
Smith Tillie Miss emp Moirs Ltd b 9 Grafton

**SMITH TYRER & CO,**
**Lumber Buyers and Brokers**
**R Cyril Smith agent**
**Pickford & Black's Wharf**
**51 Upper Water**

Smith Vernon h 33 Lawrence
Smith Vernon P civil engineer b 38 Kent
Smith Victoria Miss steno Webster Smith Co Ltd b 81 Birmingham
Smith Violet Miss mgr "Lucky Thirteen" 38 Queen h do
Smith Walter h 9 Belle Aire Terrace
Smith Walter C traveller Wm Stairs Son & Morrow h 9½ York
Smith Walter G (OAS) h 75a Rhode Island Ave
Smith Warren h 164 Argyle
Smith Warren R C R h 161 Preston
Smith William keeper Martello Tower Point Pleasant Park h do
Smith William lab Foley Bros h 403 Brunswick
Smith William emp Mitchell's Wharf b Martello Tower Pt Pleasant Park
Smith William moulder Fleming Bros h 52½ Willow

Stewart MOTOR TRUCKS
W. WALTER WATT
91½ Lower Water Street
TELEPHONE SACKVILLE 699

Northern Electric Company, Ltd.
67 Upper Water St., HALIFAX
Phone Sackville 2420, 2421 & 744

**FRISCO CAFE** The Best Meals for :: the Least Money :: **Open all the Time**
**62 SACKVILLE, CORNER ARGYLE - - - PHONE SACKVILLE 1646**



**Sovereign Lime Juice and Sovereign Syrups**
**Guaranteed from Fruit Juices**
**PURE AND WHOLESOME**

Smith William emp Halifax Shipyards h 52b Fredericton Ave
Smith William emp Piercey Supply Co Ltd b 593 Robie
Smith William Mrs h 143 South Park
Smith William A sergt h 52 Fredericton Ave
Smith William A asst fuel insptr Barrack office h 81 Birmingham
Smith William E foreman Checker Deepwater h 129 Maynard
Smith William storekpr Moirs Ltd h 59 Dresden Row
Smith William G lab h 4 May
Smith William G chauffeur Norwood Duffus h 53 Atlantic
Smith William G seaman h 208 Brunswick
Smith William H (OAS) h 78 Queen
Smith William M wire chief M T & T Co b 9 Bishop
Smith William N emp Dom Express Co b 23 Sackville
Smith William S lumberman h 266 Maynard
Smith William V (OAS) h 26 Agricola
Smith Willoughby mail contractor h 22 Edinburgh
Smith W B Miss emp Moirs Ltd b 20 Starr
**SMITH W F** physician and surgeon 143 South Park h do
Smith W F Mrs h 143 South Park
Smithers Charles clk Clayton & Sons (OAS) b 70 Spring Garden Rd
Smithers Claudine F Miss h 10 Gottingen
*Smyth see also Smith*
Smyth Bennett B clk A S Austen b 95 Charles
Smyth Bessie M Miss bkpr N S Fertilizer Co b 16 Kent
Smyth Clara R (wid Joseph) h 95 Charles
Smyth Dorothy Miss steno J A MacDonald Music Co b 95 Charles
Smyth Herbert W clk (OAS) b 95 Charles
Smyth Sarah (wid William) h 16 Kent
Smyth William B emp Scotia Pure Milk Co Ltd b 16 Kent
Smyth Peter machinist h 503 Oxford
Smythe A E carp h 76 Gerrish
Smythe Charles eng b 177 Henry
Smythe Jessie (wid Fred) h 77 Birmingham
Snare Alfred blksmith Dockyard h 48 Creighton
Snare Charles plumber W S Craig b Creighton
Snare Frank b 130 Hollis
Snare Roy (OAS) b 48 Creighton
Snare Rupert carp h 22 Summit
Snelgrove Florence Miss ward maid Isolation Hospital Morris
Snelgrove Jabez carp h 56 Lawrence
Snider Clara Miss laundry maid V G H 330 Tower Rd
Snider Ethel (wid Anthony) h 190 Barrington
Snook Albert lab h 40 Morris
Snook Edward C G R h 89½ Gottingen
Snook James h 185 Maynard
Snook William (OAS) h 40 Morris
Snooks Arthur (OAS) h 169 Grafton
Snow Benjamin stock keeper A & W MacKinlay h 628 Robie

**SNOW & CO,**
**Funeral Directors**
**Phones,**
**Snow & Co Ltd, Sackville 301**
**John Snow, Sackville 91**
**J R Snow, Sackville 1996**
**Albert C Burns Sackville 1868**
**Mrs H H Davis Sackville 1209**
**Private Ambulance Service**
**90 Argyle**

Snow E second hand clothing store 145 Upper Water h do
Snow E Roy b 108 North
Snow Florence emp Elite Millinery b 305 Creighton
Snow Frank mail clk Tramway Building h 288 Maynard
Snow Frank Mrs b 70b St John Ave
Snow Frank W emp C N R b 108 North
Snow Frederick clk Bank of Montreal rms Bank Chambers
Snow George P marble cutter Geo A Sanford & Sons h 108 North
Snow James H electn H M Dockyard h 12 Victoria Rd
**SNOW JOHN** of Snow & Co Ltd h 303 South
Snow John C h 936 Barrington
**SNOW JOHN R** of Snow & Co Ltd h 304 South
Snow Lloyd M bkpr Farquhar & Co Ltd b Dartmouth
Snow Robert longshoreman h 852 Barrington
Snow Wallace b 108 North
Snow William carp h 72 North
Social Tea Room (The) Thomas P Sheridan prop 132 Agricola
Societies and Clubs see Appendix
Sokanica B lab b 1 Bell
Sokotowrkij J lab b 1 Bell

**SOLDIERS' CIVIL RE-ESTABLISHMENT** "B" Unit Bellevue 8 Spring Garden Rd

**SOLDIERS INFORMATION AND SERVICE BRANCH** Bellevue 8 Spring Garden Rd

**SOLDIERS SETTLEMENT BOARD,** H H Congdon prov supervisor 529 Barrington Phone Sackville 998

Sole John iron worker h 32 Cork

Solitte Rosie Miss emp Moirs Ltd b Lower Water

Solomon Gustave clk Prince George Hotel b do

Solo Victor carp b 54 Upper Water

Somers Bessie Mrs (wid) housekpr b 98 Argyle

Somers Edward B electn b 358 Morris

Somers Frederick W emp Adams Transportation Co b 935½ Barrington

Somers George (OAS) b 30 Blowers

Somers George W trav h 20 Carleton

Somers G T mach (OAS) b 15 Creighton

Somers Grace E Miss cashier b 20 Carleton

Somers Grace Miss steno b 358 Morris

Somers Isabelle Miss b 28b St John Ave

Somers John S chief eng S S "Nevada" b 358 Morris

Somers T Gordon (OAS) b 98 Argyle

Somers William clk Moirs Ltd b 358 Morris

Somers William B clk N D & C Co b 358 Morris

Somers William C agt Sun Life Assurance Co of Canada b Glendale House

Sonier Daniel emp Halifax Shipyards h 200 Upper Water

Sonier Kate Miss emp Ungar's Laundry b 300 Barrington

Sonier Maynard emp Halifax Shipyards b 200 Upper Water

Sons of England Hall 78 Agricola

Sons of Temperance Hall 36 Cornwallis

Soo Hoo Leen emp Wah Sang 5 Bliss

Soo Hoo Lee Wong Co proprietors Canada Cafe 163 Hollis

Soo Sing Lung laundry h 64 Cornwallis

Soper John H foreman Gas Works N S T & P Co h 4 Fawson

Soper William S line supt N S T & P Co h 139 Morris

**SOULIS PEARL O** pres and general mg Soulis Typerwiter Co Ltd h 316 Tower Rd

**SOULIS TYPEWRITER CO LTD**
**Maritime Dealers for**
**L C Smith Typewriter the "Dictaphone," the "Multigraph," "Addressograph," Mailing Machinery**
**Second hand typewriters and Supplies**
**61 Granville**

**See WATSON**
**For Your Drug Wants**
**3 Stores { 15 Jacob Street / 98 Gottingen Street / 196 Agricola Street**
**H. A. WATSON, Prop.**

South Barracks after 78 Sackville

South End Dry Cleaning Depot R W Parker prop 69 Wellington

South End Lawn Tennis Club Young Ave

**SOUTH END NURSERY**
**(Z Bellefontaine, prop)**
**45½ Fenwick**
**(See page 30)**

South End Pharmacy (E M MacLeod) 34½ Morris

South End Rink (Nova Motor Garage) after 7 Fenwick

Southall Beatrice B Miss steno Sherwin-Williams Co b 208 Barrington

Southall Charles E clk Workman's Compensation Board b 208 Barrington

Southall Frederick railway mail clk h 208 Barrington

Southall Mary Miss acct Sherwin-Williams b 208 Barrington

Southam Arthur W opr Imperial Cable Board h 47 North Bland

Soward Amelia Mrs (widow) b 68a Mewburn Ave

Soward Clarence stevedore h 9 Davison

Soward Matilda (wid Edward) h 7 Bell Rd

Sowerbutts John motorman N S T & P Co h 40b St John Ave

Sowinski Frank fruit and confectionery 107 Upper Water h do

Spalding G sergt major hdqtrs office b 260 Gottingen

Spares Muriel Miss steno Piercey Supply Co Ltd b Elmsdale

Sparks Blanche Mrs (widow) b Africville

Spar Frederick painter h 56 Dresden Row

Spawton Richard purchasing and contract agt Marine & Fisheries h 415 Brunswick

Spear A A opr D U S Cable Co h Dartmouth

Spears Miss baker Moirs Ltd b 501 Robie

Spears Charles meter reader N S T & P Co b 33 Cornwallis

Spears Earl b 292 Agricola

Spears Ernest jr clk McInnes Jenks Lovett & Kenny b 5 Morris

Stewart MOTOR TRUCKS
**W. WALTER WATT**
**91½ Lower Water Street**
**TELEPHONE SACKVILLE 699**

Spears G butcher h after 592 Gottingen
Spears Harold tmstr Moirs Ltd b 22 Moran
Spears Norman J ship's trav J A Leaman & Co h 33 Cornwallis
Spears Walter emp Moirs Ltd h 10 Grafton
Spears William sgt Pine Hill Hospital b 66 N Bland
Spence Anna Miss milliner rm 12 Keith Bldg h 145 Kaye
Spence Anna Miss steno H H Marshall Ltd h 13 Black
Spence Cecil M V emp Royal Bank of Canada h 40 Henry
Spence Florence Miss clk Mahons Ltd b 54 Allen
Spence L J emp S M Brookfield b 15 North
Spence Mabel S Miss steno A Milne Fraser b 13 Black
Spence Mary Miss mlnr b 145 Kaye
Spence Richard J of Kirten & Spence b 145 Kaye
Spence St Clair parlor car cond C P R h 5 Kent
Spencer Alexander emp Dartmouth Relief Commission h 38 Dresden Row
Spencer Charles H postal clk h 76 South Kline
Spencer Clara (wid William B) h 59 Edward
Spencer Elias stevedore h 24 Starr
Spencer Harold E mach Dockyard h 103 North
Spencer Jack train reporter h Africville
Spencer James H carp h 71 Windsor
Spencer John laborer h 22 Cunard
Spencer Mary (wid William) h 12 Roberts
Spencer William B acct Furness Withy & Co Ltd h 292 Robie
Spencer William machinist Dockyard b Prince Arthur Park
Spicer Andrew driver Scotia Pure Milk Co b 72 Agricola
Spicer E C asst Soldiers Settlement Board b Bedford
Spicer Harry salesman Lynch's Bakery b Provincial Hotel
Spicer Reginald W clk Payzant & King h 68 Cornwallis
Spidell Maurice J manager English & Scotch Woolen Co h 109 Cunard
Spike —— emp Moirs Ltd b Shore Road Dartmouth
Spike L D Miss emp T D Spike b 968 Barrington

**SPIKE THOMAS D,**
**Watchmaker and Jeweller**
**Repairing Watches and Jewelry a Specialty**
**33 Buckingham h 968 Barrington**

Spire Lewis carp Hillis & Sons Ltd h Liverpool
Spirella Corset Co Ltd Miss May Maxwell city mgr r 17 Davison Bldg 493 Barrington
Spofforth Thomas Joseph engineer Chas Brister & Sons h 7 Chatham Ave
Sponagle J A Lt.-Col b Waverley Hotel
Sponagle Lois Miss emp Y W C A b 255 Brunswick
Sponagle Ray DeW trav Crowell Bros Ltd h 1 Welsford
Spracklen Aubrey stevedore h 187½ Market
Sprague Albert emp John Martin b 3 Bell
Sprague Bert foreman Globe Laundry h 7 Bloomfield
Sprague Charles W mgr Globe Laundry Co Ltd h 280 Robie
Spray Herbert A trav Canadian Oil Co Ltd b Summerside
Spriggs Alvin H carp h 284 Maynard
Spriggs Edward appr Dockyard b 284 Maynard
Spriggs Peter (OAS) b 8 Duke
Spring Garden Road Fire Station 3-5 Spring Garden Rd
Spring Garden Grocery 22 Spring Garden Rd
Springer Edward lab h 82 Creighton
**SPRINGFIELD FIRE AND MARINE INS CO OF SPRINGFIELD, MASS** Thomson Adams Co Ltd agts 166 Hollis
Sproule Constance Miss clk F B Saunders b 69 Hollis
Sproule Greta Miss steno Wentzells Ltd b 69 Hollis
Sproule Constance Miss clk F B Saunders b 69 Hollis
Spruce John student b 9 Longard Rd
Spruce Martha (wid John) b 54 Allen
Sprucklin Olivia Mrs b 187 Market
Spruin Eva Miss bkpr Mahons Ltd b 108 Edward
Spruin George foreman S E T b 63 Hollis
Spruin George h 108 E
Spruin John farm hand Peter Keddy b 24 Bayers Rd
Spruin Lena Miss emp Chronicle Publishing Co b 108 Edward

**SPRUIN WILLIAM F,**
**Electrical Supplies,**
**58 Cornwallis cor Gottingen**
**h 26 Seymour**

Spruin William J police sergt h 93 Brunswick

**SPRY THOMAS**
**(David MacDonald prop)**
**Pork, Ham, Lard, Bacon, Sausage and Eggs**
**222 Argyle Phone Sackville 487**

Spurrell Henry salesman Edward's Furnishing Co Ltd b 220 Argyle
Squires Annie (wid Chas) grocer 408 Gottingen h 410 do
Squires Frederick lineman N S T & P Co h 110 Allen

**John Strachan** All Classes Marine & War Risk Insurance
Adjuster of Marine Losses and Notary Public.
Bedford Chambers - 74 Bedford Row



Squires Laura Miss emp Moirs Ltd b 18 Belle Aire Terrace
Squires Mary (wid A S) office cleaner h 159 Lower Water
Ssoucey A supt plumbers Halifax Relief Commission rms 111 Agricola
Stacey Edna Miss clk Wentzells Ltd b 74 Birmingham
Stacey John J chauffeur h 14 Bishop
Stacey Susanna (wid Henry M) h 14 Bishop
Stacey Thomas J lab City Works h 74 Birmingham
Stacey Thomas Mrs grocer 74 Birmingham h do
Stacey William clk W P Meyers h 215 Agricola
Stackhouse Charles Mrs h 2 Creighton
Stadden Frederick mgr Liquid Air Society b 117 Oxford
Stafford Charles tmstr W A Maling & Co h 106 West
Stafford Joseph grocer 136 Grafton h 46 Duke
Stafford Minnie S Mrs matron Triangle Hut 324 Barrington b do
**STAILING E L** mfrs agt 65 Granville h 65 Henry
Stairs Anna Miss h 44 North Bland
**STAIRS CYRIL W** of Wm Stairs Son & Morrow Ltd h 108 Henry
Stairs Dennis Capt civil engineer h 20 Kent
Stairs Edith Miss steno Supervisors dept Royal Bank of Canada b 83 Morris
Stairs Eleanor MacDonald Miss b Grosvenor
**STAIRS GAVIN L** of Wm Stairs Son & Morrow Ltd h 37 South
Stairs Gordon S lieut (OAS) b 37 South
Stairs Herbert Lieut (OAS) b 37 South
Stairs Hugh M clk Wm Stairs Son & Morrow h 94 Victoria Rd
Stairs H B mgr Royal Trust Co h 2 Waterloo
Stairs Isabella (wid Edward) h 95 College
Stairs John F Mrs h 170 South
Stairs Kathleen Miss b 95 College

**STAIRS WILLIAM SON & MORROW LTD,**
**(Gavin L Stairs, Willim J Stairs, C W Stairs)**
**Hardware and Ship Chandlery**
**174-190 Lower Water**
**and**
**10-12 Sackville**
**(See page 8)**

**STAIRS WILLIAM J** of William Stairs Son & Morrow Ltd h 404 Tower Rd
Staken William H emp Dockyard h 107 Cornwallis
Standard Bond Corporation Ltd (The) Percy T Strong 91 Hollis

**STANDARD CONSTRUCTION CO LTD Builders and Contractors**
**2nd floor r 30 Metropole Building**
**193 Hollis**
**(See page 11)**

Standard Sanitary Plumbing and Heating 139½ Gottingen
**STANDARD LIFE ASSURANCE CO OF EDINBURGH** W R MacInnes & Co agents 151 Hollis
Standard Vulcanizing and Repair Work C W Trask manager 23 Lower Water

**STANFORD & CO,**
**Ladies Tailors**
**Phone Sackville 1663**
**156½ Hollis**

Stanford Humphrey H prop Stanford & Co h 38 Lucknow
Stanford Ionia Miss b 38 Lucknow
Stanford Louis carp b 12 South

**STANFORD ROBERT LTD,**
**(Francis J Hiltz pres and mgr)**
**Tailors and Designers**
**158 Hollis**
**Phone Sackville 547**

**STANHOPE EDWARD** of Pure Food Bakery h 56 Tower Rd
Stanhope George restaurant 22 N Creighton h 7 Stairs
**STANHOPE JOHN T** of Pure Food Bakery h 56 Tower Rd
Stanislaus Brother director St Parick's Home h 86 Mumford
Stanley Annie Miss emp Moirs Ltd b 2 Proctor
Stanley B mach opr R Stanford Ltd b 108 Morris
Stanley Margaret Miss b 44r Dresden Row
Stanley Mary Miss nurse h 44r Dresden Row
Stanners William baker Moirs Ltd b 1031 Barrington
Stanwood Robert clk Academy Fruit Store b 268 Robie

Stewart MOTOR TRUCKS
**W. WALTER WATT**
**91½ Lower Water Street**
**TELEPHONE SACKVILLE 699**

Stapleton Francis sr carp h 44 Stairs
Stapleton Francis jr h 46 Stairs
Stapleton Maude (wid John) b 30 Buckingham
Stapleton Maude (wid John P) h 127 Jubilee Rd
Stapleton William H (OAS) b 44 Stairs
Stapleton William (OAS) b 96 Agricola

**STAR CONSTRUCTION CO**
**(G H Myers)**
**182 Jubilee Rd**
**(See page 36)**

Starks Timothy lab b 789 Barrington
**STARR ALLEN P** vice pres John Starr Son & Co Ltd b 115 Inglis
Starr A C clk Starr Son & Co Ltd b Dartmouth
**STARR CHARLES C** pres John Starr Son & Co Ltd personal phone Sackville 488 h 115 Inglis
Starr Gladys M Miss nurse h 36½ Brenton

**STARR JOHN SON & CO LTD,**
**Electrical Supplies**
**Phones Sackville 903-904**
**158 Granville**

Starr House Edward Dorey prop 12 Starr
Starr Kathleen Miss V A D rms 115 Inglis

**STARR MANUFACTURING CO, LIMITED**
**CAPITAL....$398,000.00**
**Works and Head Office, Dartmouth, Nova Scotia**
**Merchant Bar Iron, Bolts, Nuts, Rivets, STARR SKATES ELECTRO-PLATING in Gold, Silver & Nickle—Silver and Copper Oxidizing, etc Agents for ELECTROPLATING in Halifax**
**Messrs C E Creighton & Son, 72 Bedford Row**

Starratt Dorothy Miss emp Moirs Ltd b 27 Willow
Starratt Olive Miss emp Moirs Ltd b 27 Willow
Starratt Raymond emp Moirs Ltd h 27 Willow
Starratt Alvin emp Halifax Relief Commission rms 37 Inglis
Starratt Clarence emp City Transfer Co h 98 Macara
Starratt Lester emp Halifax Relief Com rms 37 Inglis
Starratt Gladys Miss b 9b Mass Ave
Starratt Ralph S asst bkpr W Robertson & Co rms 96 Edward
Station Hospital Military Cogswell cor Gottingen
Stavenow Mellie Mrs h 83a Mewburn Ave
Stavanow Ray clk Frank Colwell b 83a Mewburn Ave
Stay Alice Miss traffic dept M T & T Co b 97 Morris
Stay Charlotte (wid George) h 97 Morris
Stay George H cashier Nevill Canneries h 41 McDonald
**STAYNER CARL S** director W & C H Mitchell Ltd h 2 Rhuland

**STAYNER & HART LIMITED,**
**General Insurance Brokers, Brittanic Underwriters Agency (Fire) London Guarantee and Accident Co Ltd (Fire) Maryland Casualty Company Manufacturers Life Insurance Co Phone Sackville 491**
**60 Bedford Row**

**STAYNER E GUY** of Stayner & Hart Ltd h 18 South
Stayner Sarah (wid Charles) b 18 South
Stead Samuel mgr Singer Dewing Machine Co h 18 Quinpool Rd
Stead Samuel Mrs vocalist h 18 Quinpool Rd
Steadman Frank R C G A b 39 Henry
Steadman Frederick M emp N H Phinney Ltd b 106 Allen
Steadman Harold emp King Edward Hotel b 23 Harris
Steadman Katie (wid J W) h 99 Jubilee Rd
Steadman Myrtle Miss clk Cozy Corner Tea Room 5 Gottingen b 20½ do
Steadman Samuel gunner R C G A h 16 Pavilion Barracks
Steamship House 286-288 Upper Water
Stech Evelyn Miss steno Northern Electric Co Ltd b 59 College
Stech Henry J acct William Robertson & Son h 9 Church
Stech Ronald H clk Bank of Commerce b 9 Church
Stech Walter A tchr Maritime Business College b 59 College
Steele Alfred Capt secty Military Social Service Dept h 2 Garden
Steele George painter h 57 George
Steele Henry E watchmaker h 84 Wellington
Steele James railway mail clk b 305 Brunswick
Steele John carp Drydock b 22 Starr
Steele John L clk (OAS) b 61 Morris
Steele Lewis carp C N R Roundhouse h 56 Young
Steele Nellie Miss emp Moirs Ltd b 82b Rhode Island Ave
Steers H opr Pacific C Board b 10 Linden
Steers W E opr P C Board b 10 Linden
Steeves Abraham L cook C N R b 95 Creighton
Steeves I M Miss nurse b 5 Williams
Steeves James opr S E T b 12 South
Steeves John mach Roundhouse h 151 Almon
Steffen Florence Miss b 34 Agricola
Steffen G V Miss steno United Typewriter Co of N S Ltd b 34 Agricola
Steffen Henry M h 34 Agricola

Stelios Ninos b Plaza Hotel George
Stensrud Magnus M emp Silliker & Mcmann h 50 Cornwallis
Stensurd Oscar P (OAS) b 50 Cornwallis
Stensurd Reynold G electrician b 50 Cornwallis
*Stephens see also Stevens*
Stephens Frank L mgr Drapery Dept N S Furnishing Co h 48 Preston
Stephens George porter C N R frt shed
Stephens George E M clothier etc 41 Upper Water h 3 Dutch Village Rd
Stephens George L eng Lieut H M C S "Niobe" h Webster Apartments 294 Gottingen
Stephens James B carp h 71 Columbus
Stephens M Miss steno b 311 Morris
Stephens M Miss b 308 Creighton
Stephenson John draftsman Halifax Shipyards Ltd b 42 Willow
Sterling Catherine (wid William) b 9 Black Court
Sterling James emp Camp Hill Hospital b 436 Robie
Sterling Securities Ltd 162 Hollis
Sterling Winifred Miss bkpr T Larsen Co Ltd b 145 Morris
Sterns Florence Miss steno Workmen's Compensation Board b Dartmouth
Sterns George A quotation clk N D & C Co h Tulip Dartmouth
Sterns K Miss steno McInnes Jenks Lovett & Kenny b Tulip Dartmouth
Sterns Lawrence clk Can Bank of Commerce (Gottingen St Branch) b Tulip Dartmouth
*Stevens see also Stephens*
Stevens Aaron R boat builder 89 Oxford h do
Stevens Archie H carp b 26 Edinburgh
Stevens Beatrice emp Green Lantern b 88 Queen
Stevens Birdie Miss maid b 86 Spring Garden Rd
Stevens Clarence E accountant h Melville Cove N W Arm
Stevens Daniel J asst inspector Government Boat Marine & Fisheries Dept h 335 Morris
Stevens Douglas H clk C N R Deepwater b 43 North
Stevens Edmund F mfrs agt McCurdy Building 183 Hollis b Carleton Hotel
Stevens Ellen (wid Richard W) h 74a Mewburn Ave
Stevens Jane (wid Francis) h 138 Henry
Stevens Fannie C (wid Douglas) h 43 North
**STEVENS HUGH H** of Murray & Stevens h 43 North
Stevens Jennie P Miss clk b 177 Barrington
Stevens Josephine (wid James) h 612 Robie
Stevens John b 118 Quinpool Rd
Stevens Lida asst matron School for Deaf b do
Stevens Manuel emp Carleton Hotel b 121 Gerrish
Stevens Maude E emp School for the Blind b 138 Duke
Stevens Pearl Miss emp Moirs Ltd b 22 June
Stevens Ralph carp h 89½ Oxford
Stevens Ralph R clk b 43 North
**STEVENS RICHARD J** of Stevens Transportation h 15 Hollis
Stevens Robert J carp 123 Shirley h do

**STEVENS TRANSPORTATION**
**R J Stevens, prop.**
**15 Hollis**
**Phone Sackville 3507**

Stevens T C sergt hdqtrs office h 33 Compton Ave
Stevens Watson clk T Larsen Co Ltd b Dartmouth
Stevens William h 138 Robie
Stevens William carp h 612 Robie
Stevens William h 118 South
Stevens William A checker C N R h 74a Mewburn Ave
Stevens W H rep Gurney Massey Co Ltd 22 St Paul Bldg
Stevenson Archibald chauffeur h 257½ Maynard
Stevenson Emma (wid Arthur) h 41 Inglis
Stevenson E sergt R C G A b Citadel
Stevenson Hilda Miss steno Harris Abattoir Co b King Dartmouth
Stevenson Isabella (wid Walter) b 88 Victoria Rd
Stevenson William taxi service 45 Hollis h do
Steves Ervart B machinist h 31 Maynard
Steves I M nurse C Hill Hospital b do
Steward Frank (OAS) h 114 North Park
Steward Gordon (OAS) h 40a Rhode Island Ave
Stewardson Frank E h 11 Granville
*Stewart see also Stuart*
Stewart Alexander carp b 437 Brunswick
Stewart Alexander storekeeper h 89 Charles
Stewart Alexander S sergt C A P C h 84 Gottingen
Stewart Alexander emp Bank of Nova Scotia b 99 Edward
Stewart Allison Miss D clk Union Bank of Canada b 72 South
Stewart Annie Amelia Miss b 28 South
Stewart Charles A eng Halifax Dredging Co Ltd h 189 Oxford
Stewart Chester stevedore h 21 Morris
Stewart C A Rev pastor Methodist Episcopal h 42 Falkland

Stewart MOTOR TRUCKS
W. WALTER WATT
91½ Lower Water Street
TELEPHONE SACKVILLE 699

Stewart David N emp Litho Dept Royal Print & Litho Ltd h Upper Water Dartmouth
Stewart Dugald Phys Medical Director "B" Unit S C R h 298 Tower Rd
Stewart Douglas asst P O inspector h King Dartmouth
Stewart D G comtractor 132 Hollis b Queen Hotel
Stewart Edna Miss emp Queen Hotel Annex b do
Stewart Elizabeth secty Old Ladies' Home b 28 South
Stewart Ella C Miss steno R G Dun & Co b 89 Charles
Stewart Emily Miss tchr b 28 South
Stewart F McG Miss bkpr Chronicle Publishing Co b 72 South
Stewart Harry chief petty officer H M C S "Niobe" h 5 York
Stewart Herbert Leslie prof of Pholosophy Dalhousie University h 73 Larch
Stewart I motorman N S T & P Co b 13 Water
Stewart I C pres Imperial Publishing Co Ltd h 270 Tower Rd
Stewart James lab h 4 Elevator Court
Stewart James clk Isnor Bros h 15 Fredericton Ave
Stewart James painter b 115 Cunard
**STEWART JAMES McG** of Henry Rogers Harris & Stewart b 14 Lucknow
Stewart James W O Naval Hospital h 141 Edward
Stewart John surgeon Lieut Col (OAS) h 28 South
Stewart John b Norwood
Stewart J D grocer 61 Duke cor Grafton h 169 Grafton
Stewart J G pay sergt C A P C b 40a Rhode Island Ave
Stewart Katherine I Miss clk Dockyard b 28 South
Stewart L M Miss steno P O inspector's office b 14 Lucknow
Stewart Mable Miss emp J D Stewart b 169 Grafton
Stewart Maria Miss tchr b 28 South
Stewart Maria (wid William) h 4 West
Stewart Minnie A Miss steno S M Brookfield Ltd b 71 Edward

**STEWART MOTOR TRUCKS,**
**W W Watt**
**91½ Lower Water**
**(See bottom lines)**

Stewart Samuel h 69 George
**STEWART REV DR THOMAS** agt Presbyterian Church in Canada (Eastern Section) office McCurdy Building h 72 South
Stewart Vera Miss clk b 169 Grafton
Stewart William J A clk P O (OAS) b 89 Charles
Stewart William R tmstr b 109½ Gerrish
Stewart Winnifred emp bindery Royal Print & Litho Ltd b 169 Grafton
Stewart W C 1st officer S S "Mackay-Bennett" h 29 South Park
Stewartson F E W emp Imperial Theatre b 16 Granville
Stewiacke Dairy C D Hogge prop 22 Chebucto Rd
Stikes Robert b 724 Robie
Stillman Frederick blksmith N S Construction Co b 13 Upper Water
Stillman Harry laborer b 214 Upper Water
Stillman Niles driver Halifax Transfer Co b 25 Francklyn
Stimpson Charles H h 406 Tower Rd
Stimpson Frank C acting reg shipping Customs House b Hillside Hall
Stimpson H H bkpr F W Fraser h 261 Tower Rd
Stingle Annie Miss emp Moirs Ltd b 37 St John Ave
Stingle Charles emp Shipyards h 112 Gottingen
Stingle William A laborer h 37 St John Ave
Stirling Rev C tchr St Mary's College 4 Windsor b do
Stitchbury Andrew S fruit and produce cor Cornwallis and Barrington h 27 Buckingham
Stitchbury Elsie clk A S Stitchbury b 27 Buckingham
Stockall Bertie electn Arthur & Conn b 443 Brunswick
Stockall Charles mechanical foreman D A R h 443 Brunswick
Stockall C G clk N S T & P Co h Fairbanks Dartmouth
Stockall Edward h 5 Hennessey
Stockall Howard machinist W & A Moir b 5 Lorne Terrace
Stockall James J eng h 501½ Oxford
Stockall Russell fireman D A R b 443 Brunswick
Stockall William checker D A R frt shed b 443 Brunswick

**STOCKLEY CONSTRUCTION CO**
**(James Stockley president), General Contractors**
**Office Pepperell**
**(See colored insert)**

**STOCKLEY JAMES,** president and manager Stockley Construction Co Ltd h 44 Quinpool Rd
Stoddart Effie Miss h 16 Carleton
Stoddard Gertrude Miss nurse Camp Hill Hospital b 28 Coburg Rd
Stoddard Herman C emp car shop S E T h 7½ Welsford
Stoddard Jean R Miss clk b 7½ Welsford
Stoddard John (OAS) h 589 Robie
Stokes Agnes Miss b 5 Black
Stokes George L (OAS) b 27 Bilby
Stokes George V clk Post Office
Stokes Jessie Miss b 27 Bilby
Stokes Isabel Miss h 50 Maitland

**PARK BAKERY** WHOLESALE BAKERS
22 TOWER ROAD - - - C.McC. Ring, Proprietor
Telephone Sackville 1220



Stokes Kathleen Miss steno Cragg Bros b 27 Bilby
Stokes Margaret (wid John) b 5 Black
Stokes Thomas jr student b 3 Black
Stokes Thomas custom house officer h 3 Black
Stokes William tmstr h 27 Bilby
Stokes William Henry b 27 Bilby
Stone Charles machinist Dockyard b 31 Spring Garden Rd
Stone Christina (wid Joseph) h 70 Spring Garden Rd
Stone Emma R Miss nurse b 43 Edward
Stone Ernest emp H F D b 2 Salter
Stone Frederick laborer b 16 Fern
Stone George L longshoreman h 195 Barrington
Stone Oscar R student b 209 South Park
Stone Robert emp Foley Bros rms 6 Inglis
Stone Thomas (OAS) h 60 South Park
Stone William (OAS) b 18 Charles
Stone William mason h 16 Fern
Stone William E groceries and provisions 152 Lower Water h 8 Salter
Stone W L clk b 16 Fern
Stonecutter's Union Mechanics' Hall 147 Granville
Stonehouse Gordon emp F W Maling h Cole Harbor Rd Dartmouth
Stonely Charles carp b 7 Blowers
Stonely Charles B grocer 10 Cornwallis h 8 do
Stonely Charles emp Robinson Bros b 6 Endicott Ave
Stonely E lab b 2 Proctor
Stonely John stevedore Wm Roche h 2 Proctor
Stonely William driver City Works h 21a St John Ave
Stoneman Bessie emp Ungar's Laundry b 14 Salter
Stoneman Frank J real estate agt h 305 Brunswick
Stoneman Frank J Mrs prop Brunswick Hotel 305 Brunswick h do
Stoneman Lester E mgr Armdale boathouse h 635 Quinpool Rd
Stoneman Sarah (wid Samuel) h 82 Mewburn Ave
Stoneman Violet Miss emp Jacob Rabinnovitch b 82 Mewburn Ave
Stoneman Wilfred G preventive officer H M Customs b 305 Brunswick
Stopeck Michael mgr Robinsons Up-Stairs Clothes Shop b 444 Barrington
Storer J K com trav h 22 Henry

*Storey see also Story*
Storey Edward rivetter h 71a Mewburn Ave
Storey J G Miss steno Triangle Hut Y M C A b 169 Gottingen
Storey Robert timekeeper Dominion Coal Co Ltd h 5 Dresden Row
Storey Robert J mach Dockyard h Dartmouth
Storey Robert P cashier Scotia Pure Milk Co Ltd b Best Dartmouth
*Story see also Storey*
Story Abbey Miss G h 66 Wellington
Story Harry P clk Provincial Secretary h Waegwoltic Ave
Story Johanna (wid Marshall) b Waegwoltic Ave
Strachan Alexander Thomas clk Wm Stairs Son & Morrow Ltd h 5 Morris
Strachan Duncan J cond C N R h 18½ Brunswick
Strachan Edward J H driver Bedford Row Engine House
Strachan Elizabeth L Miss steno Chronicle Publishing Co b Dartmouth

**STRACHAN JOHN,**
**Insurance Broker**
**Bedford Chambers 74 Bedford Row**
**h Rockingham**
**(See marginal lines)**

Strachan Madge Miss bkpr Buckley Coal Co b 1 Morris
Straight Health laborer b 11 Sackville
Strand Barber Shop (A H Mitchell prop) 52 Sackville
Strand Shoe Co (M H Arnoff) footwear 434 Barrington
Strand Theatre moving pictures and vaudeville 56-58 Sackville
Strang George Sergt hdqtrs office b 295 Oxford
Strang John T asst bkpr J Simon
Strangward Frances Mrs (widow) h 51 South Park
Stratford George rigger Dockyard b 189½ Creighton
Stratton Charles emp Brandram-Henderson Ltd b 39 Longard Rd
Stratton John J acc. Kelley & Glassey b 4 Brenton Place
Stratton William lab h 39 Longard Rd
Straughan James h 65 Willow
Stredder Josiah C agt Great West Life Assurance Co h 22 Vernon
Stredder Owen Y M C A b 22 Vernon

Stewart MOTOR TRUCKS
**W. WALTER WATT**
**91½ Lower Water Street**
**TELEPHONE SACKVILLE 699**

P. M. Whitzman & Sons Junk Dealers and Bag Merchants, Cook's Wharf

Street Albert sgt h 16 Seaforth
Street Samuel (OAS) b 16 Seaforth
Street V L E Miss steno Ordnance Office Gun Wharf b 16 Seaforth
Street Wesley b 9½ Bell Aire Terrace
Streeter Ada Miss elevator opr b 46a N Park
Streeter Frederick h 46a N Park
Streeter Henry apptr Boat Shop Dockyard b 19 Artz
Streeter Henry (OAS) h 19 Artz
Streeter Lily emp Halifax Steam Laundry
Streeter Percy (OAS) h 87 Lawrence
Streeter Sarah Miss opr M T & T Co b 46a N Park
Stretch Ralph baker Moirs Ltd b 15b Chatham Ave
Strickland Clara b 464 Robie
Strickland Charles N S treas Halifax Poor Association h 68 Spring Garden Rd
Strickland C R b 68 Spring Garden Rd
Strickland Frances nurse (wid Thomas) h 73 Cornwallis
Strickland G William student b Oxford Apartments 69 Inglis
Strickland William stevedore b 781 Barrington
Strom Andrew carp h 45 John
Stronach C L asst acct Royal Bank of Canada b 173 Henry
Strong Arthur M yard master D A R b 56 Young
Strong Edward H F D b 24 Bedford Row
Strong John laborer h 3 Sarah
Strong Louise Miss housekeeper Dr Mader b 59 Morris
Strong Percy T Standard Bond Corp b Boulderwood N W Arm
**STROUD & EVELEIGH** carriage manufacturers 143-145 Maynard
Stroud Edith Miss clk Gauvin & Gentzel b 10 South Clifton
Stroud Harold H (OAS) b 102 Allen
Stroud Henri storeman C N R Roundhouse b Beresford Ave Dartmouth
Stroud John carp h 102 Allen
Stroud Thomas carp b 10 South Clifton
Stroud William of Stroud & Eveleigh h 10 South Clifton
Strum Dorothy B Miss clk Starr Son & Co Ltd b Canal Dartmouth
Strum Edward J insptr N S Board of Fire Underwriters b Canal Dartmouth
Strum Frederick emp Nova Scotia Construction Co
Strum Henry carp b 97 Beech
Strum Sadie Miss clk Wallace Bros b Canal Dartmouth
*Stuart see also Stewart*
Stuart Ansel C tmstr h 142 Bilby
Stuart A painter b 22 Moran

**STUART ALBERT M,**
**Contractor and Builder**
**59 Granville h Dartmouth**
**(See top lines back cover)**

Stuart Elmira S Miss clk b 130 Brunswick
Stuart George gunner R C G A b Citadel
Stuart Mina Miss emp Mahons Ltd b Armdale
Stuart Robert h 281½ Maynard
Stubbert Charles H R C R Citadel h Wellington Barracks
Stubbing Margaret J Mrs (widow) b Birchdale Hotel
**STUDD R F** real estate 162 Hollis h Rockingham
Studd William G teller Can Bank of Commerce b Rockingham
**STUDD WILLIAM H** prov Auditor Province Building Cheapside h Rockingham
Studley Elsie Miss emp Berringer Bros Quinpool Rd b 132 Windsor
Studley John B barber 78 Cornwallis h 132 Windsor
Studley Quoit Club Grounds after 425 South
Studley Stephen plumber b 132 Windsor
Studley Walter barber b 132 Windsor
Sturgess Sydney staff sergt baker C P A S C b Glacis Barracks
Sturmey C C (wid A W) agent Spirella Corset h 47 Queen
Sturmey Edward collec Edwards Rurniture Co Ltd h 106 Allen
Sturmey Frederick O secretary Dominion Molasses Co Ltd h Bedford
Sturmey Harold (OAS) b 106 Allen
Stuthard Charles J emp N S T & P Co b 4a Endicott Ave
Styche John tmstr b 128 Windsor
Styche John A (OAS) h 16b Chatham Ave
Suckling W T Rev b 583 Robie
Sucon Beatrice Miss b 115 S Park
Sudall Arthur electn (OAS) b 179½ Gottingen
Suddington James (OAS) h 16b Endicott Ave
Sugden Ivy H Miss emp Traffic Dept M T & T Co b Pleasant Dartmouth
Sugden Mary Miss clk Moirs Ltd b Pleasant Dartmouth
Suker Eva J (wid Gerio) h 135½ Gottingen
Sullivan Alfred M of Sullivan & Jordan h 92 West
Sullivan Alfred S painter (OAS) b Melville Cove N W Arm
Sullivan Alfred T b 17 Black
Sullivan Alice Miss clk S P Amyoony b 16 Brunswick
Sullivan Alice M (wid James) h 30 Bishop
Sullivan Andrew J jr ledger keeper Royal Bank of Canada South End Branch b 17 Black
Sullivan Andrew J sr h 17 Black
Sullivan Arthur M carp h 66 St John Ave
Sullivan Barton (OAS) b 96 Maitland
Sullivan Beatrice Miss steno emp Dockyard b 17 Black
Sullivan Bertram electn J T Dorey b 21 Cunard
Sullivan Bridget Miss tailoress C B Lowe b 348 Gottingen
Sullivan Carrie Miss h 5½ Dresden Row

Sullivan Catherine (wid Jeremiah) h 186 Hollis
Sullivan Charles emp Moirs Ltd h 34 Grafton
Sullivan Charles lab h 38 Grafton
Sullivan Charles clk Haliax Shipyards Ltd b 248 Robie
Sullivan Charles A emp Dockyard h 96 Maitland
Sullivan C P railway mail clk h 902 Barrington
Sullivan Daniel house mgr Casino Theatre h 104½ Edward
Sullivan Daniel J coal measurer Geo E Boak & Son Ltd h 54 John
Sullivan Edmund A clk P O b 248 Robie
Sullivan Edward F legal vendor and ins agent h 21 Edward
Sullivan Eileen Miss clk Herald & Mail b 54 John
Sullivan Eleanor Mmr tchr College Street School b Convent Sacred Heart
Sullivan Elizabeth (wid Maurice) h 279½ Gottingen
Sullivan Ella A (wid James) b 105a St John Ave
Sullivan Ellen (wid Dennis) h 112 Gerrish
Sullivan Ellen (wid Michael J)h 47 Bauer
Sullivan Ellen T Miss b 67 LeMarchant
Sullivan Esther Miss b 76 Maitland
Sullivan Eugene press Gunn & Co Ltd res Bedford
Sullivan Eva Miss emp Moirs Ltd b 152 Lower Water
Sullivan Eva A Miss b 34 Morris
Sullivan Florence Miss G clk Receiver General's Office b 10 Morris
Sullivan Francis L mgr Printing Plant M T & T Co Ltd h 85 Shirley
Sullivan Francis (OAS) h 83 Edinburg
Sullivan George D C shipping clk b Melville Cove N W Arm
Sullivan George E emp Lamphier's Carriage Works b 33½ Buckingham
Sullivan Gertrude Miss emp Weeks Printing Co b 112 Gerrish
Sullivan Harold emp Moirs Ltd b 70 Rottenburg
Sullivan Harold J clk P O b 48½ Edward
Sullivan Harry emp Halifax Relief Com h 716 Barrington
Sullivan Helen Miss millinery parlors 37 Buckingham b 58 Hollis
Sullivan Henry R timekeeper S E T b 34 Morris
Sullivan James lab (OAS) h 54 Fredericton Ave
Sullivan James F janitor P O h do
Sullivan Jeremiah J emp Dockyard h 101 North
Sullivan John b 162 Creighton
Sullivan John carpenter h 788 Barrington
Sullivan John mgr N H Phinney Ltd (N E Branch) h 23 North Park
Sullivan John J brakesman C N R h 508 Dutch Village Rd
Sullivan John T clk Halifax Shipyards h 33 Creighton
Sullivan J J salesman N H Phinney Ltd b 23 North Park
Sullivan & Jordan plumbing and heating 18½ Jacob
Sullivan Joseph emp M T & T Co b 96 Maitland
Sullivan Josephine Miss mlnr b 58 Hollis
Sullivan Julius emp Drydock b 17 Black
Sullivan Katherine Miss drsmkr 58 Hollis b do
Sullivan Lillie Miss clk Wood Bros Co Ltd b 279½ Gottingen
Sullivan Margaret Miss tchr St Mary Boys' School b 49 Brenton
Sullivan Margaret (wid Michael) b 47 Cornwallis
Sullivan Margaret T R Miss Teacher Alexander MacKay School b Birch Cove
Sullivan Margaret C Miss b 93 Victoria Rd
Sullivan Mark C porter Wm Stairs Son & Morrow Ltd h 50 Agricola
Sullivan Mary (wid John) h 5 Brunswick
Sullivan May Miss nurse Camp H Hospital b 279½ Gottingen
Sullivan Mary (wid Thomas) h 58 Hollis
Sullivan Mary Miss clk b 58 Hollis
Sullivan Mary Miss clk Workman's Compensation Board b 270 Gottingen
Sullivan Mary A Miss b 54 John
Sullivan Mary Miss b 279½ Gottingen
Sullivan Maurice Mrs h 279½ Gottingen
Sullivan Michael tmstr h 21 Cunard
Sullivan Michael painter b 28 Bishop
Sullivan M Theresa Miss tchr College St School b 93 Victoria Rd
Sullivan Ralph plumber F W McNally b 112 Gerrish
Sullivan Roy app Farquhar Bros b 25 Cunard
Sullivan Roy G clk Halifax Shipyards b 302 Tower Rd
Sullivan Thomas frt end insptr C N R Roundhouse b 108 Pepperell
Sullivan Thomas C city trav John Tobin & Co h 51 Lawrence
Sullivan Thomas J (OAS) h 105a St John Ave
Sullivan Timothy plumbers helper h 188 Market
Sullivan Timothy jr stevedore (OAS) b 96 Maitland
Sullivan Walter S brakeman C N R h 15 King's Place
Sullivan William painter h 50 Henry
Sullivan William fireman V G Hospital 330 Tower Rd b do
Sullivan William A plumber Frank McNally h 59 South Clifton

P. M. Whitzman & Sons Junk Dealers and Bag Merchants, Cook's Wharf

Stewart MOTOR TRUCKS
W. WALTER WATT
91½ Lower Water Street
TELEPHONE SACKVILLE 699

Sullivan William H emp Jas Simmonds Ltd b 10 Morris
Sullivan William J grocer 422 Kempt Rd h do
Sum Yip emp Chinese Laundry b 38 George
Summers Bessie (wid Thomas) b 98 Argyle
Summers Charlotte (wid B) h 59 Gottingen
Summers Charlotte (wid John) h 32 North
Summers Donald Rev Father curate St Mary's Cathedral b St Mary's Glebe
Summers Edward H clk b 6 Harris
Summers John (OAS) h 6 Harris
Summers John C (OAS) h 5 Davison
Summers Pearl Miss emp Moirs Ltd b 72 Falkland
Summers Thomas J emp Imperial Oil Ltd h 27b St John Ave
**SUN FIRE OFFICE OF LONDON ENGLAND,** George J Lynch gen agt St Paul Building 464 Barrington

**SUN LIFE ASSURANCE CO OF CANADA,**
**Charles K Ives, mgr for Nova Scotia**
**3rd Floor Dennis Bldg**
**108Granville**

Sunderland Vincent machinist Dockyard b 2 Hollis
Supply Miss baker Moirs Ltd b 26 Chatham Ave
Supple Michael fireman h 26 Chatham Ave
Supple Phoebe (wid Richard) steno b 50 Cedar
Supple Samuel janitor York and Hillcrest Apartments 31 South h do
Supple Thomas emp Imperial Publishing Co b 26 Chatham Ave
**SUPPLIES AND TRANSPORT OFFICE** 6th District Dennis Bldg 108 Granville
Supply Depot A S C Cogswell
Surette Melbourn painter rms 275 Brunswick

**SURGICAL SUPPLIES & SUNDRIES COMPANY**
**(F J Munro managing owner)**
**rm 5 Keith Building**
**411 Barrington**
**(See colored insert)**

Surprenant George steamfitter contractor h 194 Agricola
Surrett Wallace gunner R C G A Citadel h 73 Birmingham
Surrett Camille auditor C N R b King Edward Hotel
Surrney Charles J checker Halifax Shipyards Ltd b 332½ Gottingen
Surycruk F lab b 1 Bell
Sutherland Agnes Miss steno N S T & P Co 50 Cedar
Sutherland Annie Miss clk N H Phinney Limited b 27 Willow
Sutherland Christina B Miss steno b 135 Edward
Sutherland Clarence F clk (OAS) b 2 Creighton
Sutherland Clyde barber Carroll Bos h 72 Rhode Island Avenue
Sutherland Donald contractor b 18 Morris
Sutherland Elsie Miss b Y W C A 66 Hollis
Sutherland Enoch asst supt London Life Ins Co h 2 Creighton
Sutherland George shipper J Tobin & Co h 17 Wright Place
Sutherland George J emp William Sutherland b 54 Hollis
Sutherland George S shipper John Tobin & Co h 17 Wright Place
Sutherland Howard barber h 72 Rhode IslandAve
Sutherland Jeanette Miss clk P O b Dartmouth
Sutherland John H appraiser H M Customs h 298 South
Sutherland J Miss steno N S T & P Co b 8 Fawson
Sutherland Joseph checker Dominion Coal Co Ltd b 50 Cedar
Sutherland Laura Mrs nurse b 27 Willow
Sutherland Matilda (wid John) h 271 Agricola
Sutherland M Miss baker Moirs Ltd b 2 Creighton
Sutherland Mary M Miss nurse Military Hospital Cogswell b 33 Willow
Sutherland Maud Miss steno Board of Pensions Comm b 112 Quinpool Rd
Sutherland Maud Miss b 33 Willow
Sutherland Maynard car cleaner C N R h 96Argyle
Sutherland Neil F emp H M Customs h 128 Cedar
Sutherland Oscar b 135½ Edward
Sutherland Roberta Miss registered nurse b 33 Wiillow
Sutherland Roy stage manager Strand Theatre h 13 Grafton
Sutherland Ruby Miss steno Triangle Hut Y M C A b 135 Henry
Sutherland Stanley A H M C S "Margaret" h 70 Lawrence
Sutherland Thomas janitor Bedford Row Engine House h 35½ Bedford Row
Sutherland & Turbin grocers 13 Rottenburg
Sutherland William contractor 135½ Edward h do
Sutherlan d William G mgr Halifax Steam Laundry h 282 North
Sutherland William car cleaner C N R rms 219 Agricola
Sutherland William P temp drinks 62½ Dresden Row h 127 Morris
Sutherland W Ryan steno b 100½ Windsor
Sutland Joseph stevedoe h 235 Creighton

# Surgical Supplies and Sundries Co.

FREDK. J. MUNRO

IMPORTERS AND DISTRIBUTORS OF

**Surgeon's Requisites, Hospital Supplies**
**Druggist Specialties and Sundries**
**Veterinary Instruments**

LEDERLE BIOLOGIC PRODUCTS

KEITH BUILDING, - BARRINGTON STREET

P. O. BOX 718 PHONE SACKVILLE 1141

See Other Side

**"The Only Surgeon's Supply House East of Montreal"**

Dissecting, Post Mortem, Microscopic, Diagnostic, General Operating, Urethral, Prostatectomy, Lithotomy, Obstetric and Gynecologic

# INSTRUMENTS

Sphygmomanometers, Rubber Goods, Pessaries, Catheters and Trusses, Nurse's Instruments, Doctor's Leather Bags, Veterinary Instruments.

## Surgical Supplies and Sundries Co.

P. O. BOX 718 PHONE: SACKVILLE 1141 HALIFAX, CANADA

**Walsh & Egan** ELECTRICIANS. House Wiring a Specialty
ELECTRICAL SUPPLIES OF ALL KINDS
2-4 Argyle St., Phone Sackville 1838



Sutter James Imperial Cable Board rms Carleton
Suttis Alice Miss clk b 179 Barrington
Suttis Hazel Miss emp Traffic Dept M T & T Co b 179 Barrington
Suttis Minnie (wid Lemuel) h 179 Barrington
Sutton Caroline Miss clk S E T b 3 Gas Lane
Sutton Eudora M Miss steno b 3 Gas Lane
Sutton Frederick Mark clk Commissionary Dept C N R b 3 Gas Lane
Sutton James dept master C N R h 3 Gas Lane
Sutton John clk frt office C N R h 18 South Park
Swaine Charles E mgr Boston Derby Hat Store h 27 Victoria Rd
Swaine Harold deck hand Furness Withy & Co h 214 Gottingen
Swainston George H clk b 53 Brenton Place
Swales Harold B emp M D Logan b 289 Gottingen
Swales Thomas H emp E E Crook h 287 Gottingen
Swan George lab h 58 Young
Swan H H packer Brock & Paterson b 120 S Kline
Swan James A com traveller h 115 South Park
Swan James W foreman baker Moirs Ltd h 1 St John Ave
Swan John cutter Davis & Fraser b 1 Sarah
Swan Lizzie (wid Howard T) h 9a Mass Ave
Swan Marion Miss emp Ross Print b 4 Wright Ave
Swansburg Robert 1st mate S S Aronmore h 51 Gerrish
Swanson Oliver sea capt b 246 Maynard
Swanson Young painter R A McCready 37 Blowers
Swatts George clk b 3 Hennessey
Swaysland Steven J pipefitter Farquhar Bros Ltd h 1 Fenwick
Swaysland Thomas emp Halifax Vulvanizing Co b 41 Blowers
Swaysland William lab Deepwater h 41 Blowers
**SWEDISH VICE CONSUL** (James M Davison) office hours 10 to 1 2-30 to 5 p. m., rm 8 Chronicle Building
Sweeney Charles J emp Shipyards b 332½ Gottingen
Sweeney Daniel Mrs h 120-122 Market
Sweeney Earl clk Prince George Hotel b 122 Market
Sweeney Edward carriage builder rms 52 Grafton
Sweeney Edward Leo emp C N R frt shed b 109 Cunard
Sweeney Frederick tmstr (OAS) b 156 Young
Sweeney James emp Halifax Fire Dept b 45 Cornwallis
Sweeney John lab Farquhar & Co h 45 Cornwallis
Sweeney John J waiter b 45 Cornwallis
Sweeney Margaret Miss bkpr J L Connolly b 332½ Gottingen
Sweeney Mary (wid Michael) h 121 Chebucto Rd
Sweeney Michael J tmstr h 121 Chebucto Rd
Sweeney Sidney (OAS) b 156 Young
Sweeney Thomas b 122 Market
Sweeney William tmstr B & H Ltd h 156 Young
Sweenoire Edward laborer rms 7 Fern Ave
Sweet Anna Bell (wid Thomas) h 921 Barrington
Sweet Ethel M Miss asst gen sect St John Ambulance b 921 Barrington
Sweet Bernice A Miss b 107 Henry
Sweet Hilda Miss emp J L Connolly b 921 Barrington
Sweet John L waiter C G R b 54 Upper Water
Sweet Laura Miss emp D A R office b 40 Henry
Sweet Leo Chauffeur 253 Brunswic.
Sweet Margaret Miss h 40 Henry
Sweet Maude Miss drsmkr b 168 North
Sweet Stella Miss bkpr A R Cogswell & Co b 921 Barrington
Sweet Thomas b 921 Barrington
Sweet William hackman h 168 North

**SWEET WILLIAM,**
**Prop Overland Taxi Service,**
**Office cor Market and Jacob**
**h 247 Market**

Sweet William emp Halifax Relief Com b 427 Brunswick
Sweet William H car builder (OAS) b 168 North
Sweet Albert F technical college rms 29 Brenton

**Union Transfer** Fast Motor Service. Baggage Transfer a Specialty
Telephone Lorne 1396. 320 AGRICOLA STREET

**Stewart** MOTOR TRUCKS
W. WALTER WATT
91½ Lower Water Street
TELEPHONE SACKVILLE 699

Sweet Dr (The) Root Beer Co of N S Ltd (Allan L Patrick) Courtney Building 39 Jacob
Swift Charles core maker Flemming Bros
Swift C A caretakre Western Union Co Wharf 215 Lower Water
Swift Pauline Miss b 300 Barrington
Swinamer Robert painter Drydock b 123 Upper Water
Swindells Alexander emp D A R frt shed b 74 Maine Ave
Swindells Elias cooper h 74 Maine Ave
Swindells Frederick emp Imperial Oil Ltd (OAS) b 74 Maine Ave
Swindells Harold cooper b 74 Maine Ave
Swinehammer Charles baker Ben's Ltd h 30 Granville
Swinehammer Emma Mrs h 30 Granville
Swinehammer James painter b 41 Brunswick
Swinehammer James h 30 Granville
Swinehammer Levi emp Halifax Relief Com b 427 Brunswick
Swinehammer Rosena (wid Joseph) h 90 North Park
Swinehammer Walter emp Halifax Relief Com b 427 Brunswick
Swinehammer Weldon h 64b Rhode Island Ave
Swinimer Jack driver Dom Exp S E T h St John Ave
Swinimer Lucy Miss emp Moirs Ltd b 23 Maine Ave
Swinimer S Miss emp Richmond Paper Co
Swim Pearl Miss emp E M McLeod b 51 Hollis
Syberg Albert jr clk P O b 6½ Kent
Sycamore Vernon fancy baker Ben's Ltd h 39 Willow
Sydney William shipper J W Gorham & Co b 39 Falkland
Sykes Arthur carp h 41 Fredericton Ave
Sykes John B lab h 129 Agricola
Sylvester John machinist Dockyard h Queen Dartmouth
Symth James asst acct C N R frt shed
Symington James asst supt London Life Ins Co b 7 Compton Ave
Symington Sadie (wid James) h 253 Brunswick
Symonds Mary b 150 Creighton
*Symons see also Simmon*
Symons Marjorie T Miss clk Royal Bank b Alexandra Apartments
Symons Rupert M of R B Seeton & Co h Alexandra Apartments
Symons W Rowland clk R M S Packet Co b Erskine Dartmouth
Synott J D clk frt dept C N R b Dartmouth
Szaynor S lab b 1 Bell
Szewcruk S lab b 1 Bell
Sztynotcroo J lab b 1 Bell

# T

Tabb Ellen (wid Albert) h 167 Creighton
Tabb Harold D (OAS) b 169 Creighton
Tabb Nancy (wid James) rms 200 Upper Water
Tabor John carpt h 46 John
Tait Agnes (wid W M) h 5 Seldon
Tait Charles teamster b 9 Salter
Tait Cora Mrs clk Dartmouth Ferry Ticket Office b 10 North Dartmouth
Tait R C Rev pastor Brunswick Methodist Church b 107 Inglis

**TAIT S C W Mgr Imperial Guarantee & Accident Insurance Co of Canada office 58 Bedford Row rms do** **(See Page 17 and 313)**

Tait T student b Y M C A
Talbot Ernest h 279r Chebucto Rd
**TALLY-HO CO LTD** restaurant and grill room S G Cook mgr 456-460 Barrington
Tanner Agnes Ann Miss emp A & W MacKinlay Ltd b 34a Pavilion Barracks
Tanner Arthur laborer h 2 Connolly
Tanner Arthur R h 10 Connolly
Tanner Caleb carpenter h 140 Preston
Tanner Catherine (wid Jacob) h 247½ Brunswick
Tanner Charles jr b 76 Bilby
Tanner Charles b 9a St John Ave
Tanner Charles W (OAS) h 76 Bilby
Tanner Clifford S tmstr h 147 Chebucto Rd
Tanner Edgar W trav A Fordham & Co h 124½ Windsor
Tanner Edward emp Moirs Ltd b 36 Pavilion Barracks
Tanner Edward C clk Kinleys' Ltd h 12½ Black
Tanner Ellen E clk Kinleys' Ltd b 12½ Black
Tanner Eliza (wid Peter) b 98 Chebucto Rd
Tanner Ella (wid Alexander) b 981½ Barrington
Tanner Enos laborer b 83 Market
Tanner Ernest H second cook C N R h 24 Belle Aire Terrace
Tanner Guy cond N S T & P Co h 301r Maynard
Tanner Harold lab h 18 Creighton
Tanner Herbert shoemaker h 720 Robie
Tanner James Frances cpl b 34a Pavilion Barracks
Tanner James E emp N D & C Co b 76 Bilby
Tanner Jessen mate "Togo" G S Campbell & Co b 133 Morris
Tanner John baker h 14 Chatham Ave
Tanner John truckman b 151 Chebucto Rd
Tanner John Mrs grocer 105 Pepperell
Tanner John J h 105 Pepperell
Tanner John L chauffeur b 34a Pavilion Barracks
Tanner Leo J emp Scotia Pure Milk Co Ltd b 12½ Black
Tanner Louisa (wid John) h 9a St John Ave

**FRISCO CAFE** 62 SACKVILLE STREET
Corner Argyle Phone Sackville 1646
MEALS AT ALL HOURS — *The Best in the Market for the Least Money*



Tanner Louise Miss steno N S Construction Co b 893 Barrington
Tanner L Miss emp Moirs Ltd b 34a Pavilion Barracks
Tanner L Ross head barber Queen Hotel b 77 Hollis st
Tanner Milton tmstr b 9a St John Ave
Tanner Stanley h 219 Creighton
Tanner Urban jr shoemaker 639 Barrington b 247½ Brunswick
Tanner Urban Alex sr shoemaker b 247½ Brunswick
Tanner William truckman h 17 Swain
Tanner William emp Halifax Shipyards h 39½ Gottingen
Tanner William Henry (OAS) b 34a Pavilion Barracks
Tanner William L builder and contractor 295 Maynard h do
Tanner Winnifred Miss clk R G Morton b 75 Gottingen
Tanner Winnifred May Miss b 981½ Barrington
Tanner W L emp Halifax Relief Comm
Tanton Lawrence R of Tanton & Sabean h 34 Seymour
Tanton & Sabean watchmakers 80 Granville
Tapel Robert M prop Halifax Hair Dressing Parlors h 50 Seymour
Tapp Harold h 97 Gerrish
Tapp & Irwin dry goods and children's wear 61-63 Gottingen
Tapp William h 88 Dutch Village Rd
Tappen Bessie M Miss steno Dockyard b 876 Barrington
Tappen Fred W barber Glazebrook & Son h 876 Barrington
Tappen James car cleaner C N R North st station b 876 Barrington
Tappen John emp Burns & Kelleher b 876 Barrington
Tapper George W emp P O h Dartmouth
Tapper Robert emp City Works b 57 Maynard
Taraswik Frederick groceries 274 Upper Water h do
Tardiff Frank carpenter h 174 Agricola
Tarrent Jas P janitor Orpheus Theatre h 46 Hollis
Tarrier Eliazbeth (wid) h 25 Preston
Tarry Inn A G Peebles mgr 48-50 Spring Garden Rd
Tarvit James seaman h 41 Charles
Tate C K clerk A D of S & T M D No 6 Glacis Barracks
Taunton Annie Miss steno Registrar of Deeds Court House b 178 Robie
Taunton Dorothy Miss b 178 Robie
Taunton F Courtney electrician Dockyard b 178 Robie
Taunton George W clk C N R frt office b 178 Robie
Taunton William D storekeeper Marine & Fisheries h 178 Robie
Tavers William mason b 48 Creighton
Taylor Private supplies C A S C Glacis Barracks
Taylor Mrs nurse School for Deaf b 348 Gottingen
Taylor Ada A Miss b 148 Windsor
Taylor Agnes M (wid Geo H) h 11 Carleton
Taylor Albert of Taylor & Travers b 43 Bauer
Taylor Albert E Capt gen mgr Maritime Wrecking & Salvage Co Ltd b Alexandra Apartments 30 South
Taylor Alice (wid) b 25 St John Ave
Taylor Anita B Miss b 145 S Park
Taylor Arthur F chief clk Mines Office h 136 Morris
Taylor Arthur W clk Robt Taylor Co Ltd b 137½ Almon
Taylor Austen supt The Barrett Co Ltd h 125½ Shirley
Taylor Belle Blanche Miss b 105 Edward
Taylor Blanche H Miss nurse b 117 Spring Garden Rd
Taylor Carl plumber b 694 Robie
**TAYLOR CARL E** mgr Taylor Music Co b 125 Shirley
Taylor Charles stevedore h 52 Columbus
Taylor Charles H h 105 Edward
Taylor Charlotte (wid Thomas) b 85½ Creighton
Taylor Concert Co orchestra H H Taylor mgr 125 Shirley
**TAYLOR CZERNIE L** piano & organ tuner of Taylor Music Co h 125 Shirley
Taylor Earl emp C N R h 137 Windsor
Taylor Edith Miss gymnasium instructor & massage treatment b 125 Spring Garden Rd
Taylor Edward emp Gas Works h 120 Cornwallis
Taylor Eleanor (wid Alex) h 51 Cogswell
Taylor C C asst electn "MacKay-Bennett"
Taylor Elizabeth A Miss emp Bragers Ltd b 38 Queen
Taylor Elsie Miss tchr Halifax Conservatory of Music b 145 S Park
Taylor Ernest peddler b 18 Cunard
Taylor Ethel Miss deaconess b Jost Mission
Taylor E laborer N S T & P Co

Stewart MOTOR TRUCKS
W. WALTER WATT
91½ Lower Water Street
TELEPHONE SACKVILLE 699

**WILLIAM F. BLANK** Billiards and Pool
WHOLESALE TOBACCONIST AND SUNDRIES
579-583 BARRINGTON STREET



Taylor Fannie (wid Robert) h 329 Quinpool Rd
Taylor Francis E carpenter h 14 Sherwood
Taylor Frank A salesman Robt Taylor Co Ltd b 125 Spring Garden Rd
**TAYLOR FRED G** mgr Maritime Provinces Equitable Life Assurance Co h 67 College
Taylor Frederick peddler h 213 Agricola
Taylor Frederick A E blacksmith (OAS) b 51 Cogswell
Taylor George carpenter b 91 Maynard
Taylor George emp Dockyard b 191 Creighton
Taylor George H & Co (William Taylor) gen com agts 60 Bedford Row
Taylor G St Clair agt Metropolitan Life b 30 Bishop
Taylor Grace Miss milliner Nielsen & Mills Ltd b 310½ Morris
Taylor G A clk supervisor's dept Royal Bank of Canada b Rockingham
Taylor Harriett (wid Joseph) b 137 Hollis
**TAYLOR HARRY W** secty-treas Halifax Transports Ltd h Dartmouth
Taylor Henry pte h 64 Maynard
Taylor Henry W emp Dockyard h 338 Agricola
Taylor Howard H b 125 Shirley
**TAYLOR IRA G** music teacher Taylor Music Co b 125 Shirley
Taylor James mason and plasterer 9 Birmingham h do
Taylor John McD druggist and chemist h 145 S Park
Taylor John S clk G S Campbell & Co b 329 Quinpool Rd
Taylor Joseph laborer b 119 Cunard
Taylor J Fitzgerald Major h 89½ Larch
Taylor Karl plumber b 694 Robie
Taylor Laura B Miss secty Public Utilities b 11 Church
Taylor Laura L (wid John) h 11 Church
Taylor Lillian nurse b 202 Tower Rd
Taylor L G emp Sheehan Motor Co b 33 Fenwick
Taylor Mabel C Miss b 11 Carleton
Taylor Mae E Miss b 224 North
Taylor Margaret emp St Theresa's Home 300Barrington b do
Taylor Marjorie E Miss steno Wood Bros Co Ltd b 160 Windsor
Taylor Martha J (wid Capt John) h 18 Tobin
Taylor Mary (wid Joseph) h 50 Fredericton Ave
Taylor Minnie E Miss dressmaker b 51 Cogswell
Taylor M Ethel Mrs secty Halifax Ladies' College b do
**TAYLOR PERCY A** Groceries 17 Mott h do
Taylor Robert laborer h 46 Lower Water

**TAYLOR MUSIC CO (THE)**
**Upright Grand Pianos**
**and Player Pianos**
**Pianos Tuned and Repaired**
**Everything in Music and Musical Merchandise Victrolas and Victor Records**
**Phone Lorne 98**
**76 Gottingen**
**(See marginal lines)**

**TAYLOR ROBERT CO LTD (THE)**
**Boots and Shoes**
**Wholesale dealers in rubbers, rubber foot wear and the famous (V A C) Rubber Boot**
**Factory and Warehouse cor Duke and Market**

**TAYLOR ROBERT D** mgr The Robt Taylor Co Ltd h 329 Quinpool Rd
Taylor Samuel night guard Rockhead City Prison h do
Taylor Thomas H brakeman D A R h 919 Barrington
Taylor & Travers groceries confectionery tobacco cigars and cigarettes 783 Barrington
Taylor Walter capt C A M C h 160 Windsor
Taylor William emp C N R h 694 Robie
Taylor William bricklayer rms 13 Davison
Taylor William of Standard Sanitary Plumbing & Heating Co 139 Gottingen h 100 Queen
Taylor William (OAS) h 26 Charles
Taylor William tmstr McKenzie Coal Co
Taylor William B lab C N R h 694 Robie
**TAYLOR WILLIAM** pres The Robert Taylor Co Ltd h 125 Spring Garden Rd
Taylor William George laborer h 11 Maine
Taylor William S carp (OAS) h 16 Victoria Rd
Teader F J bricklayer h 66 Duncan
Teal John laborer b 75 Grafton
**TECHNICAL COLLEGE** F H Sexton principal Spring Garden Rd
Tedder Albert C h 30 Seaforth
Teed Blanche C Miss steno M T & T Co b 38 Queen
Teed Louise Mrs matron staff quarters dept Halifax Relief Commission h 8 Benson Court
Tegan Marjorie Miss clerk b 58 Grafton
Tehan Alice Mrs h 50 Grafton
Tellman Sergeant repairman C A S C b Glacis Barracks
Temple Burton H pipefitter h 36 Hunter
Temple F P dentist 407 Barrington h 57 Coburg Rd
Temple Hope Miss b 301 Tower Rd
Temple Lizzie (wid William) b 301 Tower Rd

BOUTILIER'S LIMITED FISH MERCHANTS
30 BEDFORD ROW PHONES SACKVILLE 706, 707, 708, 709



Templeman Katherine Mrs b Old Ladies Home 228 Gottingen
Terminal Garage J G Delaney prop 20 Queen
Terminal Grocery Ltd W L Share mgr 143 Agricola cor North

**TERNAN GERALD B, LL B,**
**Barrister, Notary Public,**
**Roy Building, 435 Barrington**
**Phone Sackville 1883**
**h Bedford**

Ternan Johanna (wid P B) emp K of C Hut rms The Grosvenor 7-9 Hollis
Ternan Joseph student rms Grosvenor
**TERRELL JAMES K C** barrister and solicitor rms 61-63 Metropole Bldg h 40 Inglis
Terrell Mary Miss toll billing clk M T & T Co b 40 Inglis
Terrio Edward lab b 170 Argyle
Terrio Edward E emp Scotia Pure Milk Co Ltd b 49 N Park
Terrio Frank h 18 Bishop
Terrio Gilbert carpenter h 4a Bell Rd
Terrio Hilda Miss steno b 3 Green
Terrio Jeffrey barber 242 Lower Water h 3 Green
Terrio Neil W L clk Halifax Relief Comm b 3 Green
Terrio Stephen J clk Imperial Oil Ltd h 240 Oxford
Terrio Vera Miss clk Maritime Optical Co b 3 Green
Terry Gordon tempt drinks 47 Creighton h 49 do
Tetrault Chas H barber Glazebrook & Son b 24 Morris
**THACKER H C** brig gen commander M D No 6 Artillery Park Sackville
Thames & Mersey Marine Insurance Co Ltd J Strachan agt 74 Bedford Row
Theakston Albert E city trav C E Choat & Co h Dartmouth
Theakston Albert J (OAS) b 16 Cherry
Theakston Amelia (wid H H) h 362 Robie
Theakston Apartments Mrs Annie Whiteway 110-116 Hollis
Theakston Arthur C of Thomson & Theakston h 29 Louisburg
Theakston Frances H S Miss b 56 Seymour

**THEAKSTON GEO W**
**City Missionary North End Mission 131 Maynard h 15 John**

R. N. McDONALD
The People's Grocer
HIGH-CLASS
Groceries, Flour and Feeds
CORNER ARGYLE AND JACOB STREETS

Theakston Harriet (wid Henry) h 56 Seymour
Theakston R S Frances Miss b 56 Seymour
Theakston James R h 333 Young
Theakston J Clarence clk Marine & Fisheries (OAS) b 400 Robie
Theakston Major Gordon student b 333 Young
Theakston Marjorie W Miss steno N S Bldg Society b 362 Robie
**THEAKSTON ROBERT** city collector City Hall h 400 Robie
Theakston Roland J student b 333 Young
Theakston R Frank mach Chronicle Pub Co h 398 Robie
Theakston S Emma Miss tchr Chebucto Rd School b 56 Seymour
Theakston William S h 93 LeMarchant
Theon Henning chauffeur Hillis & Sons Ltd b 220 S Kline
Therian H b 69 Hollis
Theriault Katherine (wid John) h 116 Hollis
Theriault Jessie maid b 286 Tower Rd
Thibeau Delta Miss waitress Silver Grill b 14 Bishop
Thibeau Elsie Miss housekeeper Queen Hotel
Thibeau Lena Miss b Y W C A 66 Hollis
Thibeau Minnie Miss waitress Silver Grill b 14 Bishop
Thibideau John emp Halifax Shipyards b 922 Barrington
Thibodeau Alphonsine Miss emp Moirs Ltd b 193 Jubilee Rd
Thibodeau James of Thibodeau & LeBlanc Res Moncton
Thibodeau & LeBlanc builders and contractors 69½ Gottingen
Thistletone Fred A mgr Thistletone Fur Co rms 36 Brenton
Thistletone Fur Co 68 Granville
Thomas Alfred mail order dept A W Thomas b 15 LeMarchant
Thomas Alfred V preventive officer H M Customs h 205 Barrington

Northern Electric Company, Ltd.
67 Upper Water St., HALIFAX
Phone Sackville 2420, 2421 & 744

Stewart MOTOR TRUCKS
W. WALTER WATT
91½ Lower Water Street
TELEPHONE SACKVILLE 699

Thomas Arthur W watchmaker and jeweller 188 Argyle h 13 LeMarchant
Thomas A P clerk Corkum & Ritcey Ltd b 17 May
Thomas Bessie Miss tchr Park St School Dartmouth b 299 Brunswick
Thomas Charles eng Dom Coal Co Ltd h 82 Cedar
Thomas Charles W fireman Central Engine House b 144 Maynard
Thomas C A Miss emp Mahons Ltd b 150 Barrington
Thomas Clifford laborer b 20 June
Thomas Daniel cook Royal Hotel b 102 Maitland
Thomas Dorothy Una Miss b 71 Duncan
Thomas Edith Miss b 126 Preston
Thomas Elizabeth (wid James R) h 144 Maynard
Thomas Elizabeth (wid Lewis) b 299 Brunswick
Thomas Esther clerk Thomas Robert b 126 Preston
Thomas Eva Miss steno N S Steamships Ltd b 71 Dresden Row
Thomas Frank acct Halifax Dredging Co Ltd h 47½ Willow
Thomas Frank E pilot Dept of Marine h 97 Pepperell
Thomas George M emp Nova Motor b 191 Agricola
Thomas George P carp Silliker & McMann h 191 Agricola
Thomas Grace Miss tailoress Clayton & Sons b 29 Cornwallis
Thomas Gregory janitor Majestic Theatre h rear do
Thomas G M manager Northern Motor Works b 52 North
Thomas Harold painter Reconstruction b 17 May
Thomas Hazel Miss emp Morse's Tea Factory b after 210 Windsor
Thomas Hilda Miss emp Morse's Tea Factory b after 210 Windsor
Thomas Howard H painter City Works h 20 June
Thomas H S operator Halifax & Bermudas Cable Co b Hillside Hall
Thomas James laborer h 120r Barrington
Thomas James station porter C N R h 5 Gerrish Lane
Thomas James teamster b 144 Maynard
Thomas James N weigher Robin Jones & Whitman h 23 Granville
Thomas James R teamster Wm Grant b 97 Wellington
Thomas John plumber G H Kinsman b 125 Maynard
Thomas John jr stevedore b 29 Cornwallis
Thomas John boilermaker helper Dockyard b 157 Beech
Thomas John engineer St Michael's Laundry b 54 Allen
Thomas Joseph laborer rms 217 Grafton
Thomas Joseph H h 125 Maynard
Thomas Lalia Miss nurse b 299 Brunswick

**THOMAS LEWIS** physician and surgeon 299 Brunswick h do

Thomas Lizzie L (wid) h 71 Duncan
Thomas Louise Miss clk b 126 Preston
Thomas Lucy E Miss steno Marine & Fisheries b 299 Brunswick
Thomas Margaret (wid William) h 96 Charles
Thomas Mary (wid John J) h 29 Cornwallis
Thomas Mary Miss bkpr F L Warren b 357 Barrington
Thomas Minnie (wid George) h 977 Barrington
Thomas Minnie Miss emp Clayton & Sons b 29 Cornwallis
Thomas Muriel M demonstrator Johnson Piano Co b Bedford
Thomas Pearl B Miss retoucher Gauvin & Gentzel b 21 Jennings
Thomas Robert C of Halifax Sheet Metal Co h 191 Agricola
Thomas Robert W news carrier and grocer 126 Preston h do
Thomas S Charles carpenter h 5 Falkland
Thomas Thomas William chauffeur Halifax Steam Laundry b 190 Argyle
Thomas Walter laborer h Africville
Thomas William carpenter h 79 Cedar
Thomas William assistant engineer Halifax Shipyards Ltds b 357 Barrington
Thomas William engineer b Elmwood
Thomas William B Rev h 19 Moran
Thomas William B Mrs furrier 19 Moran h do
Thomas William J stevedeore (OAS) b 82 Maitland
Thomas William J emp C N R b 19 Moran
Thomas William chainman Halifax Shipyards b 357 Barrington

*Thomey see also Toomey and Toumey*

Thomey Leo J ins agt Prudential Life h Waverley Rd Dartmouth
Thomey Mary emp Wentzells Ltd b 66 Maitland
Thomey Susie E Miss dressmaker b 57 Falkland
Thompkins Ellen Miss steno b 45 Carleton
Thompkins I draftsman M T & T Co b Y M C A
Thompkins Kathleen Miss steno b 45 Carleton
Thompkins Mary Miss b 45 Carleton

*Thompson see also Thomson*

**THOMPSON ADAMS & CO LTD,**
**(W E Thompson, H F Adams and W A Affleck Directors)**
**Insurance**
**166 Hollis**

Thompson Albert contracting boiler scaler h 201 Jubilee Rd
Thompson Annie Miss tailoress R Stanford Ltd b 34 Birmingham
Thompson Arthur W rep Darling Bros Ltd Simpson Bldg 3 Buckingham h 153 North

**THOMPSON A A, Chemist and Druggist**
**3 Stores—Cor Harris and Agricola**
**Cor Ontario and Agricola**
**Cor Windsor and Cunard**
**h 1 Black**

Thompson Bessie Miss b 156 Barrington
Thompson Charles fireman h 253 Brunswick
Thompson C B sergt maj C A M C h Military Hospital Cogswell
Thompson Davina Miss cashier Dominion Rubber System b 3 Cogswell
Thompson Dolly Miss steno C N R b Cottage Military Hospital System
Thompson Douglas G trav Imperial Oil Ltd h 598 Robie
Thompson D Alex h 9 Cherry
Thompson Edward J head clk Wentzells Ltd h 59 S Kline
Thompson Evelyn Mrs (wid) b 24 Mott
Thompson Estie May clk Stewart C Thompson b 81 Argyle
Thompson Florence Miss emp Moirs Ltd b 204 Grafton
Thompson Frances M Miss tchr Quinpool Rd School b 392 Robie
Thompson Fred G plumber's helper Dockyard b 159 Maynard
Thompson Fred S trav h 75 Jubilee Rd
Thompson George truckman h 32 Market
Thompson George emp Davis & Fraser h 274 Dutch Village Rd
Thompson George A foreman Thomson & Theakston h 392 Robie
Thompson Gordon shipper Ungar's Laundry b 84 Dresden Row
Thompson Gwendoline Miss bkpr Halifax Shipyards b 147 S Park
Thompson Harry meter reader N S T & P Co b 16 S Kline
Thompson James emp Bank of Montreal N E Branch b head N W Arm
Thompson James laborer h 4 James
Thompson James laborer b 8 Alexandra Place
Thompson James laborer b 120 Grafton
Thompson Jean lieut S A Maternity Hospital 280-282 Tower Rd
Thompson John barber Samuel A Shields b 113 Queen
Thompson John bricklayer h 27 Bauer
Thompson John A lab Public Gardens b 34 Birmingham
Thompson John P collector S Cunard & Co h 55 South
Thompson Joseph city watchman h 186 Maynard
Thompson Joseph contractor 264 Upper Water h 204 Grafton
Thompson J A mgr Darling Bros Ltd Simpson Bldg h 153 North
Thompson Lawrence R mail clerk b 11 Annandale
Thompson Louis L clk (OAS) b 156 Spring Garden Rd
Thompson Louis S clk W F Page b 139 Edward
Thompson Margaret Miss emp New Method Wet Wash b 159 Maynard
Thompson Martha Miss bookkeeper S C Thompson b 81 Argyle
Thompson Mary Miss b 204 Robie
Thompson M parcel boy J Simmonds Ltd b 122 Cunard
Thompson M A Miss steno S E T b Cottage Military Hosp Cogswell
Thompson Robert (OAS) h 19 Longard Rd
Thompson R L lieut U S A Quartermaster 171 Hollis h Jollimore N W Arm
Thompson Samuel clerk b 17 Poplar Grove
Thompson Samuel S Rev pastor Bethany Church h N W Arm
Thompson Sedley F trav N S Trust Co h 30 Fenwick
Thompson Stewart C feed dealer and boarding stable 83 Argyle h 81 do
Thompson Walter C emp Stewart C Thompson b 81 Argyle
Thompson Willard O student b N W Arm
Thompson William emp Moirs Ltd b 313 South
Thompson William sergt major h 72 Young
Thompson William b 204 Grafton
Thompson William A emp C N R h 18 Jacob
Thompson William A broom mfr 182 Beech h do
Thompson William S (OAS) h 39 Mott
Thompson W A clerk Royal Bank of Canada h 201 Jubilee Rd
**THOMPSON W ERNEST Col** of Thompson Adams & Co Ltd h 88 Spring Garden Rd

*Thomson see also Thompson*

Thomson Agnes Miss b 19 S Park
Thomson Alice Miss h 55 N Bland
Thomson Andrew letter carrier h 144 Beech
Thomson Arthur b 10 Young Ave
Thomson Arthur H lieut civil eng b 10 Young Ave
Thomson Arthur T emp District Auditor's Office M D 6 b 20 Morris
Thomson David M of Thomson & Theakston h 302 South
Thomson Duncan boilermaker C N R Roundhouse h 194 Young
Thomson Felton W lieut h Groveside Newton Ave
Thomson George E traveller b 113½ Edward
Thomson George K dentist rms 9-10 Chronicle Bldg h 277 Tower Rd

Stewart MOTOR TRUCKS
W. WALTER WATT
91½ Lower Water Street
TELEPHONE SACKVILLE 699

Thomson George W architect b 302 South
Thomson Gordon G of Morton & Thomson h Dartmouth
Thomson Grace Miss nurse (OAS) b 55 N Bland
Thomson Harold clk N D & C Co b 302 South
Thomson James N head hall porter Halifax Club b do
**THOMPSON JAMES T** com mer Wood's Wharf h 19 S Park
Thomson Jane (wid Robert) b 97 Cunard
Thomson John B draughtsman Crown Lands Dept b 55 N Bland
Thomson Joseph R wharf supt N S Construction Co h 113½ Edward
Thomson J Irvine carp Thomson & Theakston b 302 South
**THOMSON LINE** Robert Reford Co general agents 110 Granville
Thomson Marion Miss steno City Assessor's Office b 302 South
Thomson Robert contractor h 192 Young
Thomson Robert eng Halifax Shipyards b King Edward Hotel
Thomson & Theakston (David M Thomson Arthur C Theakston) contractors & builders 116 Hollis Mill 1 Cedar

**THOMSON & THOMSON,**
**Insurance agents**
**Rooms 23-24 McCurdy Building, 183 Hollis**

Thomson Una Miss b 19 S Park
**THOMSON WALTER K** of Thomson & Thomson h Fernwood 31 Bower Rd
Thomson William sergt major C A S C h 41 Chestnut
**THOMSON W J G** of Thomson & Thomson h Fernwood 31 Bower Rd
Thorburn Emma Miss b 12 Willow
Thorburn Harry (OAS) b 12 Willow
Thorburn Hugh R carpt h 12 Willow
Thorburn Minnie B Miss cashier Mortgage Corporation of N S b 57 Preston
Thorburn Robert commercial clerk Dominion Express h 3 Victoria Rd
Thorne Daisy M Miss clk W U T Co b 87 S Kline
Thorne Edward L jr civil eng h Bloomingdale Terrace
Thorne George E asst timekeeper Dockyard h 17 Hunter
Thorne Herman L trav b 18 Church
Thorne Jennie (wid William) h 54 Upper Water
Thorne William stevedore b 860 Barrington
Thornton Earl agt b 127 Beech
Thornton Frederick J teamster b 21 Sarah
Thornton George H chief clk School Book Bureau h 127 Beech
Thornton John A porter C N R h 21 Sarah
Thornton Louise Miss clk Charles Rozee Ltd b 21 Sarah
Thornton William jr emp Smith & Proctor b 197 North
Thornton William T bookbinder A & W Mackinlay h 197 North
Thurber Hazel Miss steno C P R Office b 128½ Henry
Tibbetts Gertrude clk A W Redden & Sons b Y W C A Brunswick
Tibbets Percy boilermaker Hogan & Co b 922 Barrington
Tibbetts Willard mason Richmond Construction Co h 69a Maine Ave
Tibbo George emp Drydock 126 Kane
Tibbo James emp Dockyard b 40 Fredericton Ave
Tibbo Neil clerk Percy A Gaetz b 65 Lawrence
Tibbo Thomas h 6 Fern Ave
Tibbo Wilson D carpt b 123 Jubilee Rd
Tibeau Mary Miss maid b 15 Inglis
Tideswell Fred driver b 189 Market
Tideswell Joseph (OAS) h 189 Market
Tideswell Joseph H jr machinist (OAS) b 189 Market
Tideswell Louise Miss emp James Roue b 189 Market
Tideswell Mary Miss emp Moirs Ltd b 189 Market
Tidgewell Mable clk E E Parson b 94 Allen
Tidgewell William plasterer h 94 Allen
Tidmarsh F W major phys Board of Pension Commission b Elmwood Hotel
Tiendel C W foreman mechanic b 75 Victoria Rd
Tierney George mach Halifax Marine Engineering Co h Windmill Rd Dartmouth
Tierney Robert sailmaker Thomas Forhan h 31 Victoria Rd
Tierry G A traveller b 23 Church
Tilley John J (OAS) h 142 Creighton
Tillman Carrie Miss emp H H Marshall Ltd b 249½ Maynard
Tillman Charles J chauffeur (OAS) b 249½ Maynard
Tillman David W painter (OAS) h 249½ Maynard
Tillman Edna Miss emp Halifax News Co Ltd b 249½ Maynard
Tillman Emma emp H H Marshall b 224 North
Tillman John laborer Dockyard b 251½ Maynard
Tillman Joseph H b 251½ Maynard
Tillman Joseph H skilled lab Dockyard h 251½ Maynard
Timmins Guy emp Wm Stairs Son & Morrow h 46 Henry
Timmons William truckman h 389 Agricola
Timoney Patrick carp S M Brookfield Ltd h 19 Morris
Timony Patrick clk Brown Bros & Co Ltd b Patricia Ave
Tinn Charles C pianist Casino Theatre b 356 Gottingen
Tipton Launcelot electrician Dockyard
Tiscoinia Louis peddler h 23 Cogswell
Titus Alfred teller Bank of Nova Scotia rms 77 Queen

**TITUS ANNIE E** (wid G D) prop Adams House 46 North h do
Toale John inspector gas and electricity 5 George h 105 Jubilee Rd
Toate Arthur emp West Street Engine House b 17 West
Tobin Allan J clk School Book Bureau h Gottingen
Tobin Alfred clerk Halifax Relief Comm h 303 Agricola
Tobin A emp car shop S E T
Tobin Bridget Miss tailoress Clayton & Sons b 161 Brunswick
Tobin Catherine (wid Stephen) b The Grosvenor 7-9 Hollis
Tobin Charles J storekeeper Farquhar Bros Ltd h 213 Jubilee Rd
Tobin Daniel dynamo tender C N R Roundhouse h 168 Windsor
Tobin Edward laborer Dockyard b 78 Creighton
Tobin Ellen Mrs emp E K Borne h 50 Fredericton Ave
Tobin Ellen (wid James) h 38 Lower Water
Tobin E J bkpr J & M Murphy Ltd b Dartmouth
Tobin Frederick loco eng h 17 Maine Ave
Tobin Gerald clk J A Shaw b 76 Birmingham
Tobin Harry tmstr A N Whitman Ltd h 12 Bishop
Tobin Helen Miss emp Moirs Ltd b 12 Bishop
Tobin Helen Miss clk Clayton & Sons b 73 Birmingham
Tobin Hilda C Miss steno M T & T Co b 986 Barrington
Tobin Ida Miss emp Miss L Conway b 23 Granville
Tobin John baker b 433 Falkland
Tobin John A pipefitter C N R Power House h 986 Barrington
**TOBIN JOHN & CO** wholesale grocers 15-21 Upper Water
Tobin John M grocer 112 Cornwallis h 47 Bauer
Tobin Joseph M broker 2nd floor Dennis Bldg 108 Granville rms do
Tobin Laura Miss emp Miss L Conway b 23 Granville
Tobin Lorenda (wid John) h 75 Lower Water
Tobin Marguerite Miss clk Maritime Dental Supply Co Ltd b 73 Birmingham
Tobin Mary Miss b 75 Lower Water
Tobin Mary Miss b 16 Bishop
Tobin Mary Miss steno A J Bell & Co b 7 Morris
Tobin Mary Mrs h 75 Dresden Row
Tobin Mary (wid Patrick) grocer 6 Maitland h do
Tobin Michael tmstr A N Whitman Ltd h 75 Lower Water
Tobin M Miss steno B Unit S C R b Edward Dartmouth
Tobin Norman mech Charles Brister & Son Ltd b 881 Barrington
Tobin Thomas stevedore h 76 Birmingham

**TOBIN THOMAS F, K C,**
**Barrister and Solicitor**
**rooms 21-22 McCurdy Bldg,**
**183 Hollis rms Dennis Annex**
**(See card in classified)**

Tobin Thomas emp Moirs Ltd b 30 Creighton
Tobin Thomas S preventive officer H M Customs h 36 Gottingen
Tobin Vera Miss steno A M Bell & Co Ltd b 986 Barrington
Tobin William J clk Colin Tyrer Co b 108 Maitland
Tobin William stevedore h 151 Brunswick
Tobin William lab h 161 Brunswick
Tobin William Col b Queen Hotel 107 Hollis
Toby Fred pipelayer rms 295 Buckingham
Todoroff George lab b 147 Upper Water
Todd Hugh G b 52 S Park
Todd John McDonald (OAS) h 19 Dresden Row
Todd Patrick warehouseman Payzant & King h 3 N Clifton
Todd R M clerk Royal Bank of Canada b 52 S Park
Todd Thomas H P agt Halifax Shipyards Ltd h 52 S Park
Toft Beatrice Miss b 135 North
Toft Rebecca (wid William) h 135 North
Toft William J jr emp Brandram-Henderson Ltd b 135 North
Tolbutt E Miss nurse b 145 Brunswick
Tolbutt May F Miss steno b 145 Brunswick
Tolliver Charles stevedore h 112 Maitland
Tolliver Charles H contractor 8 Prince William h do
Tolliver George contractor h 108 Maitland
Tolman George E inspector in charge U S Immigration Dept h 16 Harvey
Tolman Martha (wid) b 16 Harvey
Tolson Elizabeth A Miss tchr Alexander McKay School b Bedford
Tolson George A tailor P J Hanifen h 82 Quinpool Rd
Tolson Harry S dentist 479 Barrington h Dartmouth
Tolson Matthew asst acct C N R Freight Shed
Tolson Richard F R bkpr Clarke Hook & Co h Bedford
Tom David waiter Silver Grill b 6 Sackville

Stewart MOTOR TRUCKS
W. WALTER WATT
91½ Lower Water Street
TELEPHONE SACKVILLE 699

Tom Ham emp Crown Cafe b 80 Gottingen
Tom Mee cook Victory Cafe
Tomarelli Valdimire O tailor 57 Duke h 59 do
Tomblan Margaret (wid Francis) h 47 Rhode Island Ave
Tomlin Frederick W emp Fire Dept h 50½ Allen
Tompkins Clara Miss nurse Infirmary b 45 Carleton
Tompkins Kathleen Miss steno James Terrell b 45 Carleton
Tompkins Nellie Miss steno Saunders & Duffus b 45 Carleton
Tompkins Patrick collector h 45 Carleton
Tompkins T b Y M C A
Tompkins William A plumber h 105 Windsor
Ton Lin laundryman b 82 Dresden Row
Toner George emp C N R Roundhouse h 16b Maine Ave
Tongue John R emp M T & T Co b Argyle
Tooke Bros & Co Ltd Frank Merchant repr rm 214 Roy Bldg 435 Barrington
Tooke Ernest H plumber Halifax Shipyards b 120r Barrington
Tooke W A pressman Royal Print & Litho Ltd b 147 S Park
Tooke George C chef h 120r Barrington
Tooke Mary Milliner LeBon Marche b 120R Barrihgton
Toole Clara (wid Chesley A) b 84 Charles
Toole Henry carpenter h 8 West
Toole Thomas carpenter h 84 West
Toome Edward grocer 126 North h do
*Toomey see also Thomey and Toumey*
Toomey Annie C bkpr Baldwin & Co b 77 Coburg Rd
Toomey Fannie H Miss tchr Quinpool Rd School b 77 Coburg Rd
**TOOMEY GEO M** of Baldwin & Co h 77 Coburg Rd
Toomey George W clk Baldwin & Co h 77 Coburg Rd
Toomey James lab b 52b Endicott Ave
Toomey J porter Wm Stairs Son & Morrow h 117 Maitland
Toomey Sophia (wid Jeremiah) h 411 North
Toomey Stanley emp Casino Theatre b 66½ Maitland
Toomey Susie E Miss dressmaker Winter's Ladies Store b 17 Jennings
Topp George cond N S T & P Co h 316 South
Topp James F blksmith 815 Barrington h 817 do
Toppie Frank laborer h 170 Maynard
Topple Charles A city trav Crowell Bros Ltd b Jollimore Settlement N W A
Topple Millicent Miss cashier London Life Ins Co b Jollimore N W Arm
Topple Walter wire chief Dartmouth Exchange M T & T Co b Dartmouth
Topple W A emp M T & T Co b Jollymore N W A
Torchoff Peter helper N S T & P Co
**TOREY CLIFFORD L** chartered acct S M Brookfield Ltd h 83 S Park sum res Bedford
Torey Helen Miss b 47 Cornwallis
Torrens A P sr prop Great London & China Tea Co 25-27 Duke h Bedford
Torrie William H h 268 Gottingen

**TOTTEN ALEXANDER,**
**Painter and Glazier**
**92 Agricola h do**

Totten Freeman brakeman C N R b 118 Beech
Totten Joseph janitor Tower Rd School h 82 Wellington
Totten Myrtle (wid Fred) h 118 Beech
Tough George carpenter h 27 Yale
Tough Patrick fish peddler h 71 Creighton
Tough Vera R Miss ticket clerk C N R Depot b 71 Creighton
Toulsen Hilvoras emp C A P C b Y M C A
*Toumey see also Toomey and Thomey*
Toumey Katherine h 51 Agricola
Tout Arthur fireman Halifax Fire Dept
Tovey Walter T waiter dining car service C N R b 22½ Yale
Towan Walter T printer Herald and Mail rms 33 Bauer
Townley Thomas stock taker Halifax Shipyards rms 275 Brunswick
Towell George N carpenter h 120 Queen
Towell Stanley emp Moirs Ltd b 49 West
Tower Canadian Ltd wholesale waterproof clothing (J W Roddis mgr) 666 Barrington
Tower J E teller Royal Bank of Canada Main Office b 450 Robie
Towill Eva Miss b 67 Falkland
Towill John J machinist Halifax Shipyards b 67 Falkland
Towill John R eng Military Hospital h 67 Falkland
Townsend Arthur C emp Halifax Shipyards b 2 S Bland
Townsend A L (wid) h 79½ Lawrence
Townsend Dorothy Miss teacher School for Blind b 79½ Lawrence
Townsend Francis clk C N R Freight Shed
Townsend Gilbert emp Halifax Relief Commission b Hillside Hall
Townsend Grace Miss emp Glube Bros b 255 Brunswick
Townsend G Frederick broker h 374 Robie
Townsend Henry emp Judge Drysdale h 324 Barrington
Townsend H O (R N) b Hillside Hall
Townsend James checker C N R Freight Shed
Townsend Joseph H clerk C A P C b 79½ Lawrence
Townsend Lillian (wid Joseph) h 36 Agricola
Townsend Mildred Miss emp Wood Bros Co Ltd b 255 Brunswick

Townsend Sylvanus emp Halifax Shipyards b 53 Massachusetts Ave
Townsend William carpenter h 2 S Bland
Townsend Mary Miss b 54 Morris
Townsley John caulker Halifax Shipyards
Tozer Agnes Miss cashier Rainnie & Keator Ltd b 90 Sackville
Tozer Beatrice F clk Fraser Floral Co b 35 Fenwick
Tozer George meter inspector N S T & P Co h 35 Fenwick
Tozer Marjorie clk Harris & Horton b 35 Fenwick
Tozer William G trav J P Mott & Co h 47 Mott
Tracey Albert shipper Wm Stairs Son & Morrow Ltd h 66½ Charles
Tracey Annie Mrs h 156 Brunswick
Tracey Edward h 20 Bloomfield
**TRACEY EDWIN S** N S Temperance Act Inspector h 15 Woodill
Tracey Ernest B clk R N McDonald h 295 Creighton
Tracey Stanley chauffeur b 20 James
Tracey Thomas F clk Halifax Hotel h 9 Morris
Tracey William stevedore b 156 Brunswick
Trachnik P laborer N S Car Works
Trades and Labor Council Mechanics Hall 147 Granville
Trainor John asst fireman C N R Freight Shed
Trainor Leonard emp Cottingham's Garage b 2 Carleton
Traise Charles F sub-collector City Hall h 50 Windsor
Traise Clyde (OAS) b 131 Allen
Traise Ethel Miss h 50 Windsor
Traise Fred sr piano repairer h 131 Allen
Traise Fred Charles mgr Covey & Traise (OAS) b Harvard
Traise George emp H B Bigney h 7 Falkland
Tramway Building cor Barrington & Sackville

**TRASK ARTESIAN WELL CO Ltd,**
**(E Trask, Manager,)**
**143 Lower Water**
**(See Page 19)**

**TRASK E** of Trask Artesian Well Co Ltd h 184 Jubilee Rd
**TRAVELERS' INDEMNITY CO OF HARTFORD CONN,** R F Merlin mgr Dennis Bldg 108 Granville
**TRAVELERS' INSURANCE CO OF HARTFORD CONN,** R F Merlin mgr Dennis Bldg 108 Granville
Travelers' Life Assurance Co of Canada Proctor Bros & Co 580 Barrington

*Travers see also Travis*
Travers Bridget Miss of Taylor & Travers b 43 Bauer
Travers H H train Messenger Can Exp Co h 39 John
Travers John (OAS) b 43 Bauer
Travers Kathleen Miss clerk Moirs Ltd b 12 North
Travers Mary (wid James) h 43 Bauer
Travers Mary K Miss checker Ungar's Laundry b 43 Bauer
Travers Patrick emp engine room N S Technical College
Travers Patrick seaman H M C S "Niobe" b 43 Bauer
Travers William (OAS) b 43 Bauer
*Travis see also Travers.*
Travis Ada A Miss tchr Bloomfield School b 2 Welsford
Travis Charles A capt D G S "Lady Laurier" h 18 Lucknow
Travis Florence Miss clk Moirs Ltd b 69 Cunard
Travis John machinist Halifax Shipyards b 69 Cunard
Travis Jean Miss emp Imperial Oil Ltd b King Dartmouth
Travis Minnie M (wid Louis) steno County Treasurer h Dartmouth
Travis William jr clk Post Office h 69 Cunard
Trebilcock Lewis B com trav h 192 South
Trefry Albert H agt Canada Life h 5 Brenton Place
Trefry Edith Miss tchr Tower Rd School b 285 South
Trefry James H (M A) tchr Halifax Academy h 185 South
Treling Frank H (H M N) h 154 Creighton
Tremain D L mfg agt Bedford Chambers h 570 Robie
Tremain Edith M Miss b 204 Robie
Tremain Fred H D student b 570 Robie
Tremaine Charles F of MacIlreith & Tremaine h Rockingham
Tremaine Edith M Mrs h 65 Victoria Rd
Tremaine George A clk C N R b 14 Princess Place
Tremaine George H clk C N R Freight Shed h 14 Princess Place
Tremaine Harold W electrical contractor b 14 Church
Tremaine Harris S architect h The "Knoll Cottage" Quinpool Rd
Tremaine Mary (wid Frederick J) h 25 Tobin
Tremaine Richard W h 14 Church
Tremaine Roy brakeman C N R b 14 Princess Place
Tremblay James carpenter b 403 Brunswick
Trenaman F L Miss steno Scotia Pure Milk Co Ltd b Bedford

Stewart MOTOR TRUCKS
**W. WALTER WATT**
**91½ Lower Water Street**
**TELEPHONE SACKVILLE 699**

Trenaman Henry T sub collector City Collector's Office h 44½ Willow
Trenaman L G mgr Halifax Messenger & Employment Bureau 75 Hollis
Trenery Robert shoemaker h 41 Victoria Road
Trenholm Annie Mrs h 59 Hollis
Trenholm Job S carpenter h 202 Agricola
Trenholm M motorman N S T & P Co
Trenholm Vanessa Miss b 202 Agricola
Trethery Ralph painter Roche & Co b Fredericton Ave
Trevor Arthur artist and decorator 9 N Park h do
Trider Albert pressman Herald & Mail b 706 Barrington
Trider Albert carpenter b 157 Beech
Trider Albert A salesman Cabot's Dry Goods Store b Dartmouth
Trider Almon E inspector S E T h 19 Barrington
Trider A W clerk Post Office
Trider Clara asst cashier F W Woolworth b 103 St John Ave
Trider Clifford clk Crowell Bros Ltd b 702 Barrington
Trider Florence (wid Robert) h 844 Barrington
Trider Howard checker C N R h 103 St John Ave
Trider John E foreman pressman Herald & Mail h 706 Barrington
Trider Mary Miss emp Moirs Ltd b Dahlia Dartmouth
Trider Robert mail clk Herald & Mail (OAS) b 706 Barrington
Trider Roy pressman (OAS) b 706 Barrington
Trider William H pressman Chronicle b 19 Barrington
Trider Willis news agent Herald and Mail b 706 Barrington
Trinidad Electric Co Ltd F B Oxley secty rm 2 Keith Bldg 411 Barrington
Trinity Hall Annex Military Hospital Cogswell
Troop Susan M Miss h 16 South
Trott Zeus carpenter h 22 Harvard
Trowbridge C T staff sergt Camp Hill Hospital h 320 North
Trueman Sadie maid b 37 South
Truen Bessie Miss acct Clayton & Sons b Birmingham
Truen William grocer 6 Birmingham h do
Truen William J clk wholesale dept Clayton & Sons h Fairbanks Dartmouth
Tuck William vegetable vendor h 31 Market
Tucker Alfred J sergt C A P C h 81 Morris
Tucker Arthur emp Dom Coal Co h 14 Yukon
Tucker & Day garage 5 Falkland
**TUCKER EDMUND D** h Pine Grove Bower Rd
Tucker Edward A (OAS) b 14 Yukon
Tucker Ella (wid E St George) h Pine Grove Bower Rd
Tucker Frederick paymaster Halifax Relief Commission b 8 Benson Court
Tucker George carpenter h 12 McCully
Tucker Gladys Miss emp Mahons Ltd b 12 S Bland
Tuckery Harold B printer T C Allen & Co (OAS) b 12 S Bland
Tucker H emp Richmond Paper Co
Tucker J E emp finance dept Halifax Relief Commission
Tucker William A gardener h 12 S Bland
Tucker William of Tucker & Day h 68 Pepperell
Tudor Apartments 79-81 Oxford
Tuffin J J storekeeper barracks dept C P A S C h 2 Pavilion Barracks
Tufts Caleb cabinet maker Brander & Morris b 116 Queen
Tufts Frederick teamster h 11 Longard Rd
Tufts Guy emp Brander Morris Ltd b 116 Queen
Tufts James A shipper Brookfield Bros Ltd h 9 Longard Rd
Tufts William H (OAS) h 46b Maine Ave
Tulloch Blanche Miss b 48½ Chebucto Rd
Tulloch Charles h 48½ Chebucto Rd
Tulloch Jean Miss steno b 817 Barrington
Tulloch Mary E Miss tchr Alexandra School b 48½ Chebucto Rd
Tulloch R Stanley clk Chronicle h 5 Pepperell
Tulloch Walter F b 48½ Chebucto Rd
Tully Anna matron St Paul's Home for Girls 274 Tower Rd h do
Tully Ernest clk J F Gough b 645 Kempt Rd
Tully Helen clk N S T & P Co b 66 Gerrish
Tully Henry W jeweller H R Bergmann & Co Ltd h 66 Gerrish
Tully John emp Rooney & Lovett b Tufts Cove
Tully Joseph laborer Dockyard h 280 Upper Water
Tully Joseph H b 37 St John Ave
Tully Mary Miss clerk b 66 Gerrish
Tully Mary (wid T W) h 151 Barrington
Tully Ralph jeweller H R Bergmann & Co Ltd b 66 Gerrish
Tully Raymond stevedore h 116 Argyle
Tully Raymond Mrs lodging house h 116 Argyle
Tully Reginald porter C N R b 166 Creighton
Tully Thomas stevedore b 247 Market
Tummonds Emma (wid William) matron C N R waiting room b 21 Cabot
Tummonds Gertrude Miss dressmaker b 21 Cabot
Tummonds Isabel Miss dressmaker b 21 Cabot
Tummonds Joseph car repairer Roundhouse h 16 Summit
Tummonds Winnifred Miss clk b 21 Cabot
Tuppen James R laborer h 138 Spring Garden Rd
Tuppen John D clerk Logan's Drug Store h 138 Spring Garden Rd

**PARK BAKERY** WHOLESALE BAKERS
22 TOWER ROAD - - - C.McC. Ring, Proprietor
Telephone Sackville 1220



Tupper A F clerk dist stationery depot R APark h 89 Coburg Rd
Tupper Frances Miss tchr Alexandra School b 38 Queen
Tupper Mollie P cashier A J Bell & Co b 256 Gottingen
Tupper Jerusha (wid Samuel) h 18 Harvey
Turel & Co ladies' dry goods 45 Gottingen
Turel Fannie emp Turel & Co b 324 Gottingen
Turel Harry toys and novelties rms 119-121 Roy Bldg 435 Barrington h 324 Gottingen
Turel Joseph of Turel & Co h 324 Gottingen
Turel Minnie Miss clk A J Alexandor b 324 Gottingen
Turel Norman clk L Levine b 324 Gottingen
Turel Sadie student b 324 Gottingen
Turel S J physician and surgeon (OAS) 324 Gottingen b do
**TURNBULL DAVID R** secty Acadia Sugar Refining Co Ltd h Boulderwood N W Arm
Turnbull George asst works mgr hull dept Halifax Shipyards b 133 Windsor
Turner Amos W foreman Foley Bros h 120 Barrington
Turner Bert emp Otis-Fensom Elevator Co b Dartmouth
Turner Clinton T emp Piercey Supply Co Ltd h 237 Bayers Rd
Turner Christina (wid William) h 22 Creighton
Turner Donald (OAS) b 24 Lucknow
Turner Dorothy E clk Vassie & Co b 266 Creighton
Turner Eliza (wid James) h 9 Poplar Grove
Turner Elizabeth Miss emp Mahons Ltd b 22 Creighton
Turner Francis Benjamin (OAS) b 3 Gerrish Lane
Turner T E traveller A & W Smith & Co h 301 Maynard
Turner James (OAS) h 219 Grafton
Turner James emp Lamphier's Carriage Works b 217 Grafton
Turner James lab h 51a Fredericton Ave
Turner James C emp Richmond Construction Co b 319 Agricola
Turner John pressman litho dept Royal Print & Litho Ltd b Y M C A
Turner John porter C N R h 106 Maitland
**TURNER JOHN** of the Arnold Turner Co Res Bedford
Turner John W clk Smith & Proctor h 125 Windsor
Turner Joseph carpenter h 237 Bayers Rd
Turner Joseph chauffeur b 186 Maynard
Turner Joseph C acct h 72 Gottingen
Turner Kenneth carpenter b 27 Cunard
Turner Louise (wid William) h 266 Creighton
Turner Mary Miss cook Archilles Caragelanes Restaurant 5 Bell b do
Turner Minnie Miss drsmkr b 27 Cunard
Turner Norman W b 266 Agricola
Turner Robert (OAS) b 3 Gerrish Lane
Turner Rose clk C H Climo b 125 Windsor
Turner Thomas trav A & W Smith & Co b 301 Maynard
Turner Thomas waiter Halifax Hotel h 30 Cherry
Turner Thomas shoe shine parlor 169 Market h 122 do
Turner T H (OAS) b 213 Barrington
Turner Willard L preventive officer H M Customs h 166 Spring Garden Rd
Turner William gunner 1st C G A Fort Ogilvie
Turner William b 18 Rottenburg
Turner William E sapper R C E South Barracks b 30 Cherry
Turner William K foreman composing room Morning Chronicle h 171 Quinpool Rd
Turner W Geoffrey carp h 46 Bloomfield
Turner W R printer h 23 S Kline
Turney Jane Miss tailoress W F Page b 9 Poplar Grove
Turney Jennie (wid) h 9 Poplar Grove
Turney Patrick emp Sailor's Home Granville b 149 do
Turpel James carpt C N R Round House b 3 Edinburgh
Turpin J cableman M T & T Co b 110 Allen
Turpin Percy horse shoer Dr McFatridge 28 Argyle b Dartmouth
Turple Ella Miss clk Ferry Office b Dartmouth
Turple Violet Miss emp Dom Police b 71 Duncan
Tutor John F (OAS) h 44 Bauer
Tuttle Annie Mrs b Old Ladies Home 228 Gottingen
Tuttle Margaret E (wid Charles) h 57 Birmingham
**TUTTLE WILLIAM L** boots and shoes 557-559 Barrington 56 Portland Dartmouth h Lakeview
Tuura Andrew watchman Rockhead Hospital h 89 Longard Rd
Twamley Charles J (OAS) b 79 Cornwallis

Stewart MOTOR TRUCKS
W. WALTER WATT
91½ Lower Water Street
TELEPHONE SACKVILLE 699

Twamley Thomas E tmstr b 21b Massachusetts Ave
Twamley Florence M Miss student b 21 Massachusetts Ave
Twamley Thomas P peddler h 21b Massachusetts Ave
Twamley T emp car shop S E T
Tweeddle Charles F carp b 245 Agricola
Twining Marjorie Miss emp Juvenile Court b Birchdale
Twining Mary C (wid Russel) b Birchdale
Twohig Gladys Miss b 30 Maynard
Twohig Kate Miss clk R G Morton b 31 Compton Ave
Twohig Walter stevedore h 22 Creighton
Tyler Albert G corp C A P C b 94 Seymour
Tyler Charles (OAS) b 16 Victoria Rd
Tyler Charles E general agt h 155 Agricola
Tyler Charles E jr electn W Spruin b 155 Agricola
Tyler Jessie (wid William) 305 Maynard
Tyler Richard (OAS) b 16 Victoria Rd
Tyler Richard N barrister MacLean Paton Burchell & Ralston b Birchdale
Tyler Richard Rev Methodist b Birchdale
Tyler Stanley taxi driver b 16 Victoria Rd
Tyler Susan (wid Richard) h 16 Victoria Rd
Tymkin T laborer b 1 Bell
Tynan Frank L warehouseman R Simpson Co h 79 Cornwallis
Tynan Johanna C Miss tchr b 60 Creighton
Tynan John (OAS) C N R Freight Shed
Tynan Teresa Miss steno b 60 Creighton
Tynes Alexander laborer b 239 Market
Tynes Charles laborer h 155 Creighton
Tynes Lewis b 155 Creighton
Tynes Robert emp Ross Print h Dartmouth
**TYRER COLIN C** of Colin C Tyrer & Co Ltd h 14½ Cambridge

**TYRER COLIN C & CO LTD**
**Lumber and Commission Merchants**
**75 Upper Water**

# U

Umlah Arnold skilled lab Dockyard b 31 London
Umlah Borden tmstr b 9 Dutch Village Rd
Umlah Cecil clk M T & T Co b N W Arm
Umlah Elizabeth (wid David) h 164 Upper Water
Umlah Fred chief county constable h N W Arm
Umlah G M T & T Co Armdale
Umlah Jane (wid William) emp C N R h 161 Creighton
Umlah Neal J carp h 27½ Yukon
Umlah Rita Miss emp Fleischmann Co b 79 Market
Umlah William lab h 55 Mewburn Ave
Umlah Willis clk A Milne Fraser b 55 Mewburn Ave
Underwood Annie Miss clk Wood Bros b 68 Windsor
Underwood Charles painter Walsh Bros b 68 Windsor
Underwood Joseph clk P O b 68 Windsor
Underwood Mary Miss b 68 Windsor
Underwood Richard J clk J & M Murphy Ltd h 154 Kay
Underwood Richard J shoemkr 47½ Cunard, h 68 Windsor
**UNDERWOOD TYPEWRITER CO, (THE),** W R Eckersley mgr 165 Hollis
**UNGAR'S LAUNDRY AND DYE WORKS,** (William Schon prop), 444 Barrington
**UNION ASSURANCE SOCIETY LTD,** W R MacInnis & Co gen agts 151 Hollis
**UNION BANK OF CANADA,** F O Robertson mgr 157-159 Granville
Union Bank Chambers 157-159 Granville
Union Cafe, Ou Shing 589 Barrington
**UNION COAL CO LTD,** 161 Kempt Rd and 49 Gottingen
**UNION FIRE INSURANCE CO LTD, OF PARIS, FRANCE, (THE),** W R Shortt gen agt 9 Prince
Union Hotel Patrick Ryan prop 204-206 Lower Water
**UNION INSURANCE SOCIETY CO OF CANTON, LTD,** Rainnie & Keator Ltd, agts
Union Protection Hall 33-35 Jacob
Union Supply Co Ltd (W McL Robertson mgr) White Trucks and Builders Supplies rm 51 Metropole Bldg 193 Hollis

**UNION TRANSFER FAST MOTOR SERVICE, (P McCarron),**
**Baggage transfer a Specialty**
**320 Agricola St, Phone Lorne 1396**
**(see marginal lines)**

United States Quartermaster (Lieut R L Thompson Q M) 171 Hollis

**UNITED STATES CONSULATE GENERAL, (Evan E Young, Consul General, Dennis) Bldg, 108 Granville**

**UNITED STATES FIDELITY & GUARANTY CO** Saunders & Duffus agts 147 Hollis
United States Immigration Office 495 Barrington
**UNITED STATES SHIPPING BOARD EMERGENCY FLEET CORP,** Furness, Withy Building Upper Water
**UNITED TYPEWRITER CO OF NOVA SCOTIA LTD,** W R Eckersley mgr 165 Hollis
**UNIVERSAL INSURANCE CO LTD OF HALIFAX,** Thompson Adams & Co Ltd agts 166 Hollis
Upham Annie steno T J Wallace b 4 Belle Aire Terrace
Upham Catherine (wid Constant) h 4 Carleton

Upham Frank driver S D Innes b 619 Robie
Upham Helen Miss steno Workmen's Com Board b 4 Carleton
Upham Mark foreman tmstr Ben's Ltd b 4 Belle Aire Terrace
Upham Martin L h 2 Belle Aire Terrace
Upham Ottis slsman Lynch's Ltd b 619 Robie
Upham Ottis jr tmstr Lynch's Ltd b 619 Robie
Upham Ralph dairyman h 619 Robie
Upshaw Isaac carp h 17 King's Place
Upton Hooper C emp C N R b 61 Longard Rd
Ure Joseph shop carp Dockyard h 991 Barrington
Ure Oswald relief opr Dockyard b 991 Barrington
Urquhart Ada Miss b 40 Kent
Urquhart C riveter b 271 Gottingen
Urquhart Ella E B Miss h 40 Kent
Urquhart John tmstr S Arscott & Co b 40 Creighton
Urquhart Mrs nursing sister b Elmwood
Usher Annie (wid James) h 53 Bloomfield
Usher Arthur W emp Thomas Usher b 2 Ontario
Usher James baker h 53 Fredericton Ave
Usher James jr baker h 53 Bloomfield
Usher John tmstr b 2 Ontario
Usher John carp b 653 Robie
Usher Thomas green grocer 2 Ontario h do
Usher Trixy Miss b 2 Ontario
Usher W H Lyne mfrs agt h 283 South

# V

Vail Ambrose carp h 181 Windsor
Vail Olive Miss steno Brandram-Henderson Ltd b 296 North
Vail Roy clk Russell & MacAulay b 181 Windsor
Vail Stanford lab h 24 St John Ave
Vail Thomas carp h 296 North
Vail Vera Miss emp Mahon's Ltd b 181 Windsor
Vail Violet steno C N R Roundhouse b 296 North
Vair J Douglas B A LLB (OAS) b 68 Spring Garden Rd
Valentine Annie Miss long distance opr M T & T Co b 364 Robie
Valentine Charles lab h 43 Mass Ave
Valentine Charles tmstr b 364 Robie
Valentine Eva Miss saleslady b 364 Robie
Valentine Frank C tmstr b 364 Robie
Valentine Sarah (wid Charles) h 364 Robie
Vallee Alphony polisher Willis Piano Co b 13 Starr
Vallee Joseph piano refinisher Willis Piano and Organ Co
Vallis Joseph (OAS) h 15b Maine Ave
Valtz Ethel Miss b 53 Cornwallis
Valtz Lena Miss drsmkr b 53 Cornwallis
Vanaalst Peter Daniel b 14 Bishop
Vanblarcan Muriel Miss steno T J Wallace rms 8 Carleton
VanBuskirk G E broker and com mer 74 Bedford Row h Dartmouth
VanMalder Alice Miss bkpr G M Smith Co Ltd h 2 Cornwall
Vardy Charles (R N) h 19 Inglis
Vardy William clk P O b 19 Inglis
Vass Carrie (wid James) h 105 Lawrence
Vassie & Co Ltd wholesale dry goods J C Dingle rep 213a Hollis
Vassey Frank emp Drydock h 84 Agricola
Vatcher James b 5 Fredericton Ave
Vatcher Louis W mate H M C S "Canada" h 266 Maynard
Vatcher Sue Miss clk Stanley Hood b 72 Coburg Rd
Vatiff George grocer 320-322 Upper Water h do
Vaughan Albert mason b 144 Creighton
Vaughan Archibald V brakeman C N R h 65 Allen
Vaughan Bridget (wid Charles) h 460 Robie
Vaughan Catherine Miss teacher b 329 North
Vaughan Charles H trav John Starr Son & Co Ltd h 25 Mass Ave
Vaughan Charles W clk Dom Express Co b 329 North
Vaughan C W acct District Auditor Dept M D 6 b Brenton Lodge
Vaughan Ellen Mrs grocer 144 Creighton h do
Vaughan Ethel Miss tchr St Patrick's Boys School b 329 North
Vaughan Francis W clk C A P C b 75 Creighton
Vaughan Frederick J clk P O b 329 North
Vaughan George S foreman printing dept Royal Print & Litho Ltd h 84 Jubilee Rd
Vaughan James cashier Shipyards b 255 Gottingen
Vaughan James laborer b 123 Upper Water
Vaughan John (OAS) b 19 Gottingen
Vaughan John mason h 144 Creighton
Vaughan John C h 179 Gottingen
Vaughan John P b 144 Creighton
Vaughan James P mason h 101 Albert
Vaughan Kathleen A Miss tchr St Patrick's Boys School b 329 North
Vaughan Leo chauffeur Halifax Taxi Co b 23½ Spring Garden Rd
Vaughan L Blanche governess R B Simmonds b 61 Edwards

Stewart MOTOR TRUCKS
W. WALTER WATT
91½ Lower Water Street
TELEPHONE SACKVILLE 699

Vaughan Jargaret (wid William G) h 19 Gottingen
Vaughan Margaret (wid James F) h 329 North
Vaughan Sidney G chief clk C N R ticket office Hollis b 460 Robie
Vaughan Simon wharf builder h 500 Robie
Vaughan Thomas M tailor 142 Gottingen h do
Vaughan William painter Dockyard b 946 Barrington
Vaughan William dentist Boston Dental Parlors b Glendale
Vaughan William clk Halifax Relief Com b 19 Gottingen
Vaughan William A b 12 South
Vaun George Mrs clk Registrar of Deeds h 233½ Barrington
Veale A May Miss of The Misses Veale b 242 Robie
Veale Emily Miss of The Misses Veale b 242 Robie
Veale The Misses milliners 471 Barrington
Veck Stephen carp h 41 Duke
Veilliard Rev tchr philosophy Holy Heart Seminary 55-81 Quinpool Rd h do
Veinot Abel emp Halifax Hotel h 71 Maynard
Veinot Azariah Mrs boarding house 154 Upper Water h do
Veinot Charles G master mechanic N S Construction Corms 175 Lower Water
Veinot Gladys Miss emp Moirs Ltd b 21 Cornwallis
Veinot George carp h 65 Chebucto Rd
Veinot Harvey emp C N R car cleaner h 4b Maine Ave
Veinot Joseph carp b 32 Duncan
Veinot Lawrence W emp Halifax Relief b 29 Yukon
Veinot Ralph chauffeur h 67 Charles
*Veith see also Vieth*
Veith Edgar baggage checker h Herring Cove Rd N W Arm
Veith Edgar H hackman Fred Parsons h N W Arm
Veith Nellie T Miss record clk Halifax Relief Commission b 148 Windsor
Veith Robert tmstr h 56 North
Veith Susan A Miss h 148 Windsor
Veith Thomas R hackman h 58r North
Velcoff Evan of Velcoff Evans & Co h 149 Upper Water
Velcoff Evan & Co groceries 149 Upper Water
Venables Sophia E (wid Dr James) h 148 Shirley
Venner George V M clk b 80 Jubilee Rd
Venner Harvey T clk The Bradstreet Co b 80 Jubilee Rd
Venner Samuel emp T C Allen & Co h 80 Jubilee Rd
Venner William emp W H Donovan h 20 Blowers
Veno Edward emp Carleton House b do
Venou Frank student b 57 Victoria Rd
Verdi George h 518 Robie
Verdi James W bkpr b 518 Robie
Vere Holloway Geo E h 22 Macara
Verge Charles H emp N D & C Co b 41 Willow
Verge Emma Mrs (wid Charles) h 41 Willow
Verge Rev Francis A h 127 Cunard
Verge Frederick ironworker Shipyards h 304 Agricola
Verge Gordon tmstr R E Cannon b 177 Creighton
Verge Harry K bicycle rpr 160 Gottingen h 64a Rhode Island Ave
Verge Hazel Miss b 64a Rhode Island Ave
Verge Henry coppersmith Burns & Kelleher h Ochterloney Dartmouth
Verge James conductor N S T & P Co h 177 Creighton
Verge John W emp C N R h "Emscote" N W Arm
Verge Mabel Miss emp Tally-Ho Cafe b 6 Fawson
Verge Mabel Miss clk E E Parsons b 13 Hollis
Verge Manuela b 72 Charles
Verge Myrtle Miss emp Moirs Ltd b 64a Rhode Island Ave
Verge Roy emp C N R b 41 Willow
Verge Rufen b 6 Gerrish Lane
Verge Seymour carp h 71 Gerrish
Verge Simeon cook C G S "Petrel" h 6 Kent
Verge T J emp I X L Store h 125 Chebucto Rd
Verge Unis Mrs (wid Thomas) b 72 Charles
Verge William T shoemaker 216 Agricola h 241 M aynard
Verge Wilson h 301 Agricola
Verity Arthur W emp Office Specialty Co Ltd h 85 Cedar
Verity Edward opr h 9 Linden
Verity Frederick G tmstr (OAS) h 23 Market
Verity & Parker shoe repair store 93 Almon
Verity Sarah (wid Benjamin) cook b 85 Cedar
Vernon Harry emp William Stairs Son & Morrow Ltd b 44 Birmingham
Vernon Minnie (wid Harry) h 152 Lower Water
Vernon George W stevedore h 152 Lower Water
Vervaecke Joseph h 47 Bell
Vessey Eveline Miss paper feeder A & W MacKinlay Ltd b 60 Quinpool Rd
Vestees Josephine Miss emp New Method Wet Wash b 216 Grafton
Vetese Benedetto clothier 188 Grafton h 186 do
Vetese Emma Miss clk Benedetto Vetese b 186 Grafton
Vetese Josephine Miss clk Benedetto Vetese b 186 Grafton
Vicary James clk C P R Telegraph b 12 Jacob
Vicary John stevedore h 12 Jacob

**WALSH & EGAN** Electrical Fittings, Incandescent and Arc Lights. WIRING A SPECIAL FEATURE
2-4 Argyle Street - Telephone Sackville 1838 - All Orders Promptly Executed



Vicary John Henry musical director Majestic h 86½ Granville
Vickery William K clk Bank of Montreal b Bank Chambers
Victoria Apartments 18-20 Morris cor Hollis
**VICTORIA GENERAL HOSPITAL** W W Kenny supt 330-274 Tower Rd
Victoria Hotel Eugene Prudhomme prop 290-296 Upper Water
Victoria Park between S Park and Tower Rd off Spring Garden Rd
**VICTORIA SCHOOL OF ART AND DESIGN** 24 George
Victoria Order of Nurses 344 Gottingen
Victory Cafe (Hun Jack prop) 626 Barrington
Vidito I Watson pres M S Brown & Co Ltd h "Stonyhurst" Dartmouth
Vidito William contractor h 15 Cornwall
*Vieth see also Veith*
Vieth E Montgomery H deputy registrar of deeds h 90 Walnut
Vignault Susannah Mrs (widow) h 37 Birmingham
Vince E J Mrs confectionery 26 Louisburg b 107 Windsor
Vincent Addie Miss bkpr H D McKenzie b Hillside Hall
Vincent Sister Agnes tchr St Mary's School b St Mary's Convent
Vincent Agnes Miss clk b 15 Louisburg
Vincent Andrew cooper h 139 Upper Water
Vincent Amos pipe fitter Dockyard b 68 Lawrence
Vincent Arthur H b 35 Longard Rd
Vincent Charles pressman Acadian Recorder (OAS) b 30 Buckingham
Vincent Frederick H motorman N S T & P Co h 86 West
Vincent George C clk H H Banks b Dartmouth
Vincent George h 288 Maynard
Vincent George R machinist Longards Ltd h 31 Yale
Vincent Harry foreman bindery T C Allen Co b Windmill Rd Dartmouth
Vincent James tmstr h 70b Maine Ave
Vincent John sugar boiler Sugar Refinery Dartmouth b Simpson Building
Vincent John h 64 Willow
Vincent Margaret (wid George T) h 15 Louisburg
Vincent Samuel (OAS) h 86 West
Vincent Sister Maria tchr St Mary's School b St Mary's Convent
Vincent Rose Sister tchr St Patrick's Girls' School b 321 Brunswick
Vincent Sydney H coachman W A Black h 56 Atlantic
Vincent Sydney H clk J A Shaw b 15 Louisburg
Vincent Theresa Sister tchr Oxford St School b St Mary's Convent
Vine Harold painter h 79 Buckingham
Violante Joseph contractor h Greenbank
Virgo Gordon R Capt gen secty Y M C A Triangle Hut h 37 Fenwick
Virtue May Mrs police woman b 286 Tower Rd
Voe George emp Gass Works b 9 Doyle
Voeltz Annie (wid Frederick) h 76 Gerrish
Vohwinkel Carl architect h 28 Blowers
Vokey Nathaniel carp h 214 Market
Volinsky Max gents' furnishings 127-129 Argyle h 387 Brunswick
Volinsky Samuel clothier boots and shoes 144 Upper Water
Voltz Lena Miss drsmkr b 51 Cornwallis
Voltz Mary Mrs grocer 53 Cornwallis h 51 do
Vondy Agnes J Miss b 22 Harvey
Vossnack Elsie Miss steno M S Brown & Co Ltd b Dartmouth
Vossnack E A secty-treas M S Brown & Co Ltd h 172 Henry
Vossnack Oscar F bkpr Eastern Trust Co b Pleasant Dartmouth
Vpshalv Isaac carp h 17 Kings Place

# W

Wabland Victor N insptr Burroughs Adding Machine Co b 398 Robie
Waddell Charles machinist W & A Moir h Dartmouth
Wade Builders' Supply Co (The) bricks cement etc 83 Lower Water
Wade Chester A of The Wade Builders' Supply Co 83 Lower Water h York
Wade Constance Miss nurse V G Hospital b do
Wade William J tmstr h 6 Wright Place
**WAEGWOLTIC LTD** Marston Guillod Secretary and Manager 217 Coburg Rd
*Wagner see also Wegener*
Wagner Bertha Miss maid b 387 Brunswick
Wagner Edward h 51r Dresden Row
Wagner Florence Miss 51r Dresden Row
Wagner Lawrence (OAS) h 135 Morris

Stewart MOTOR TRUCKS
W. WALTER WATT
91½ Lower Water Street
TELEPHONE SACKVILLE 699

Wagner Leo trackman S E T b 210 Brunswick
Wagner Lucella emp Moirs Ltd b 51r Dresden Row
Wagner Thurlow carp b 13 Maitland
Wah Charles laundry 200 Barrington h do
Wah Charlie waiter Silver Grill b 33 Sackville
Wah Hop laundry 3 Queen h do
Wah Kee Laundry 35 Sackville h do
Wah Mee Laundry 35 Birmingham h do
Wah Sing Laundry 5 Bliss h do
**WAINWRIGHT CHARLES E,** supervisor's dept Royal Bank of Canada h 88 Victoria Road
Wainwright Evan P clk Robin Jones & Whitman (OAS) b 88 Victoria Rd
Wainwright I L clk Royal Queen & Hudson Bay Insurance b 88 Victoria Rd
Wainwright Susan G S Miss b 58 South Park
Waite Arthur T (OAS) h 5 Summit
Waith Bessie Miss h 127 Morris
Wakeford Bertha (wid James) b 2 Brunswick
Wakeham Victor steward "Niobe" h 19 Fredericton Ave
Wakely Agnes C Miss tchr St Patrick's Boys' School b 253 Brunswick
Wakely James clk Smith & Proctor b Dartmouth
Wakely Marjorie Miss steno Merchants Bank of Canada b 331 Brunswick
Wakely Richard C W agt British Ministry of Shipping b 331 Brunswick
**WAKELY WILLIAM R** director W & C H Mitchell Ltd h 331 Brunswick
**WALCOTT WILLIAM M** mgr Office Specialty Mfg Co Ltd b 148 Preston
Waldon George emp M S Brown Co h 147 Windsor
Waldron William emp C N R h 44 Buckingham
Waleryrzah Michael cook Alex Basmusim b 234 Upper Water
Walker Ada Miss slsldy G M Smith & Co Ltd b 59½ S Clifton
Walker Alice I Miss bkpr Halifax Nautical Instruments Co b 28 Victoria Rd
Walker Allen b 47 Mumford Rd
Walker Anna S (wid Joseph) h 65 Longard Rd
Walker Arthur conductor N S T & P Co h 150 Kaye
Walker Arthur tmstr h 17 Oak
Walker Arthur chauffeur b 205 Mumford Rd
Walker A E Q M S Cogswell St Hospital b do
Walker A F foreman printer Weeks Printing Co h Thistle Dartmouth
Walker A M custom tailor 108 Hollis h 47 Mumford Rd
Walker Bert truckman h 235 Bayers Rd
Walker Charles painter Dockyard b 9½ Clifton
Walker Charles machinist MacDonald & Co h Dartmouth
Walker Charles W farmer h 8 Bayers Rd
Walker Clara M Miss steno Acadia Sugar Refining Co Ltd b Dartmouth
Walker Donald J clk C N R frt office h 61 Bilby
Walker Eda Mrs drsmkr 98 Hollis h do
Walker Elizabeth (wid Henry) h "Maple Cottage" 47 Mumford Rd
Walker Ethel Miss forelady Davis & Fraser b 219 Chebucto Rd
Walker Frank A pipefitter h 110 Duncan
Walker Frederick milk dealer 13½ Hunter h do
Walker Frederick tmstr b 219 Chebucto Rd
Walker Frederick C brakeman C N R h 877 Barrington
Walker George A truckman h 219 Chebucto Rd
Walker George E pipefitter b 115 Beech
Walker Gerald barber G W Clark b 205 Mumford Rd
Walker Gilbert electn b 15 Yale
Walker Gladys Miss clk Dartmouth Ferry Office b Tulip Dartmouth
Walker Grace Miss emp F W Woolworth Co b 59½ S Clifton
Walker Guy clk J & M Murphy Ltd b Dartmouth
Walker Harold barber b 205 Mumford Rd
Walker Harry brklr b 6 Maitland
Walker Harry A clk A M Smith & Co Ltd b "Riverside Cottage" Bedford
Walker Harry H photographer 473 Barrington h do
Walker Howard clk Nickerson & Crease b 22 Agricola
Walker Ida Miss b 12 South Kline
Walker James sergt C P C h 29 Pavilion Barracks
Walker James P truckman h 115 Beech
Walker Jean Miss emp Mahons Ltd b Dartmouth
Walker John (OAS) h 69a St John Ave
Walker Jonathan collector h 102 Duncan
Walker Joseph lab h 15 Yale
Walker Joseph A clk Moirs Ltd b 15 Yale
Walker Joseph F fireman Armouries h 293 Agricola
Walker J A circulation mgr Chronicle and Echo b 113½ Morris
Walker J A Dominion Police b 216 South
Walker Laura (wid Clarence) b 202 Gottingen
Walker Lawson carpenter h 228 Bayers Rd
Walker Mary (wid Michael) h 26 Grafton
Walker Mary Miss emp Traffic Dept M T & T Co b 42 Rhode Island Ave
Walker Minnie Miss steno Chas Brister & Son Ltd b Hawthorne Dartmouth
Walker Patrick tmstr h 53r Maynard
Walker Ralph plumber's hlpr Dockyard b Thistle Dartmouth
Walker Rhoda Miss tailoress Clayton & Sons b 59½ S Clifton

**FRISCO CAFE** 62 SACKVILLE STREET
Corner Argyle Phone Sackville 1646
THE PLACE TO GET THE BEST MEAL FOR THE LEAST MONEY



Walker Richard E chief clk P S & D C Service C N R h 109 Henry
Walker Robert fireman h 12 South Kline
Walker Robert caretaker Mount Olivet Cemetery h 205 Mumford Rd
Walker Robert V insptr Eastern Trust Co h 28 Victoria Rd
Walker Robert W iron worker Dockyard h 12 Kline
Walker Roy emp Camp Hill Hospital b 12 South Kline
Walker Samuel truckman h 24 Cork
Walker Smith Dr (OAS) b 30½ Morris
Walker Susan (wid Donald) h 61 Bilby
Walker Susan (wid Daniel) h 346 Maynard
Walker T agt London Life Insurance Co b Hawthorne Dartmouth
Walker Walton M master plumber h 98 Duncan
Walker Wentworth W car cleaner C N R h 42 Rhode Island Ave
Walker William lab h 59½ S Clifton
Walker William E baker Moirs Ltd h 22 Grafton
Walker William E packer Farquhar & Co Ltd h 15 Yale
Walker William T rep Libby McNeil & Libby 243 Hollis h Hiddenhurst
Wall Allen E (Mrs widow) h 20 Mott
Wall Anna Maria Miss journalist b 156 Barrington
Wall Frank clk James Simmonds Ltd b 685 Barrington
Wall James laborer h 685 Barrington
Wall John clk Robert Reford Co Ltd b 685 Barrington
Wall John J insptr plumbing Pier 2 Deepwater b 330 Gottingen
Wall Margaret (wid John )h 330 Gottingen
Wall Mena Miss bkpr Wood Bros Co Ltd b 24 Mott
Wall Minnie Miss b 330 Gottingen
*Wallace see also Wallis*
**WALLACE BROS** boots and shoes 523 Barrington

**WALLACE BROS.**
**FOOTWEAR STORE**
**Phone Sackville 387**
**523 Barrington Street**

Wallace Advertising Agency McCurdy Building 183 Hollis
Wallace Benjamin B sr tmstr h 123 Beech
Wallace Benjamin B jr lino opr Herald & Mail b 123 Beech
Wallace Burpee W carp h 87 Preston
Wallace Charles A mach h 326 South
Wallace Crawford carp h 128 Preston
Wallace Douglas D emp D U S Cable Co b 326 South
Wallace Eva M Miss tchr Bloomfield School b 274 Creighton
Wallace Eva T Mrs nurse b 274 Creighton
Wallace Frederick emp C O C Gun Wharf
Wallace Frank C electn Farquhar Bros Ltd b 123 Beech
Wallace F R of Wallace Advt Agency McCurdy Building b Jollimore
**WALLACE GEORGE D** of Wallace Bros b 106 Edward
Wallace Georgina (wid William J) h 109 Grafton
Wallace G Miss of Wallace Advertising Agency b 124 Morris
Wallace Harry C carp C N R b 326 South
**WALLACE HERBERT D** of Wallace Bros h 207 Coburg Rd
Wallace Horatio N chairman Board of Directors Canadian Bank of Commerce rooms 101 Granville
Wallace H installer M T & T Co b 2 Edward
Wallace John R oil dlr 2 Edward h do
Wallace Joseph S mgr of the Wallace Advertising Agency h Jollimore
Wallace Lawrence slsmn Geo E M Stephens b 98 Argyle
Wallace Lillian (wid John W) h 31 St John Ave
Wallace Mary (wid Richard) h 207 Agricola
Wallace Mary A h 90 Birmingham
Wallace Myrtle Miss steno Stanley Hood b Water Dartmouth
Wallace O grocer 666 Robie b 20 Mott
Wallace Percy A of S R Cossey & Co b 19 Ochterloney Dartmouth
Wallace Robert (OAS) b 326 South
Wallace Robert J clk A M Bell & Co Ltd h 308 Morris
Wallace Sarah (wid Michael) h 262 Tower Rd
Wallace Susie Miss b 326 South
Wallace Susan A Mrs h 294 South
**WALLACE T J** optician Y M C A Building 377 Barrington h 297 Chebucto Rd

Stewart MOTOR TRUCKS
**W. WALTER WATT**
**91½ Lower Water Street**
**TELEPHONE SACKVILLE 699**

WILLIAM F. BLANK Billiards and Pool
WHOLESALE TOBACCONIST AND SUNDRIES
579-583 BARRINGTON STREET



Wallace William emp Post Office b 24 Endicott Ave
Wallace William B judge County Court and member Halifax Relief Commission h 14 Larch
Wallage Percy stevedore h 850 Barrington
Waller Alfred foreman Nova Motor Co Ltd h 22 Smith
Waller Alfred Charles carp h 2 Smith
Waller Arthur B barber b 15 Brussels
Waller Clifford Wm lather b 15 Brussels
Waller Edith Miss clk J L Connolly b 2 Smith
Waller Edward Mrs b 243 Brunswick
Waller E register clk Bellevue b 6 Blowers
Waller Frank Cyril (OAS) b 15 Brussels
Waller Herbert engineer b 15 Brussels
Waller Joseph gardener h 15 Brussels
Waller Joseph H barber A Moore b 15 Brussels
Walley Alphonse emp Willis Piano Co b 13 Poplar Grove
Wallin George E fireman N S T & P Co h 33 Birmingham
Wallin James W (OAS) b 33 Birmingham
*Wallis see also Wallace*
Wallis Bessie Miss b 45 Willow
**WALLIS LEANDER,** secty-treas Farquhar & Co Ltd h 45 Willow
Wallis Stanley opr Pacific Cable Board rms 40 Carleton
*Walsh see also Welch and Welsh*
Walsh Alice Miss b 73 Creighton
Walsh Annie (wid Edward) h 33 Spring Garden Rd
Walsh Bridget (wid Thomas) h 836 Barrington
Walsh Bros painters and decorators 230 Hollis
Walsh Byrdie Miss steno Musgrave & Co b 62 Brunswick
Walsh Catherine (wid Edward J) dry-goods 172 Gottingen h do
Walsh Charles J clk Walsh Bros b 12 Carteret
Walsh Claude emp N S Undertaking Co h 25 Charles
Walsh Daniel E steam fitter h 342 Robie
Walsh Edward driver h 175 Brunswick
Walsh Edward lab h 36 Gottingen
Walsh Edward clk T C Allen & Co h Dartmouth
Walsh Edward Mrs (widow) h 172 Gottingen

**WALSH & EGAN, (Gerald F Egan), Electricians 2 Argyle (See marginal lines)**

Walsh Eleanor Miss b 83 Coburg Rd
Walsh Ellen (wid John) h 111 Edward
Walsh Ellen Miss of Walsh & Garde h 35 Gottingen
Walsh Esther Miss head milliner LeBon Marche b 319 Brunswick
Walsh Ethel Miss emp Mahons Ltd b 111 Edward
Walsh Eva Miss emp Traffic Dept M T & T Co b 143 Almon
Walsh E C private C P A S C Dennis Bldg b Glacis Barracks
Walsh Frank student b 126 Windsor
Walsh Frank foreman Piercey Supply Co Ltd h 62 West
Walsh Frederick tmstr b 940 Barrington
Walsh Frederick laborer h 44 Maine Ave
Walsh & Garde (Misses E Walsh, and M Garde) milliners 35½ Gottingen
Walsh George letter carrier b 935 Barrington
Walsh Gerald asst secty Board of School Commissioners b 119 Maitland
Walsh G Miss baker Moirs Ltd b 35 Upper Water
Walsh Harold tmstr b 38 Maine Ave
Walsh James emp Halifax Fire Dept h 5 Fenwick
Walsh James lab N S T & P Co h 982 Barrington
Walsh James carp b 33 Spring Garden Rd

**WALSH JAMES D, Druggist Spring Garden Rd h 47 South (See marginal lines)**

Walsh James P acct Provincial Auditor h 468 Robie
Walsh James T student b 83 Coburg Rd
Walsh James V painter h 143 Almon
Walsh John stevedore h 73 Creighton
Walsh John jr tmstr b 12 Fawson
Walsh John emp Mathers & Doull h 12 Fawson
Walsh John stevedore h 62 Brunswick
Walsh John elevator opr Royal Bank of Canada 1 N Maitland
Walsh John la b h 73 Creighton
Walsh John seaman 83 Market
Walsh (wid John L) Mrs b 3 Kent
Walsh John M clk Royal & Queen Ins Co b 303 Maynard
Walsh John N (OAS) b 143 Almon
Walsh Joseph chauffeur Smith & Proctor b 25 Charles
Walsh Joseph boilermkr Purdy Bros Ltd
Walsh Josephine Miss clk b 38 Dresden Row
Walsh J Miss baker Moirs Ltd b 35 Upper Water
Walsh Laurence J clk R G Dun & Co b 62 Brunswick
Walsh Leo driver J A Leaman & Co b 12 Fawson


BOUTILIER'S LIMITED FISH MERCHANTS
30 BEDFORD ROW
PHONES
SACKVILLE 706, 707, 708, 709



Walsh Lily Miss supervisor Traffic Dept M T & T Co Ltd b 111 Edward
Walsh Lydia (wid Dr Thomas) h 59 Birminghan
Walsh Lizzie Mrs (widow) b 712 Barrington
Walsh Margaret (wid Edward) drsmkr 76 Agricola h do
Walsh Marguerite S Miss emp Traffic Dept M T & T Co b 143 Almon
Walsh Mark emp deepwater b 126 Windsor
Walsh Mary Miss clk J Bremner b 62 Brunswick
Walsh Mary (wid John) h 175 Brunswick
Walsh Mary E (wid J T )h 12 Carteret
Walsh Mary F Miss b 83 Coburg Rd
Walsh Mary J Miss asst chief opr Sackville Exchange M T & T Co b 111 Edward
Walsh & McAvoy tailors 53 Gottingen
Walsh Michael A porter Deepwater C N R
Walsh Miriam Miss emp Mahons Ltd b 59 Birminghan
Walsh M C watchman Pier 2 h 210 Brunswick
Walsh Patrick student b 292 Upper Water
Walsh Patrick J (OAS) h 28a Fredericton Ave
Walsh Percy M appraisal Board Halifax Relief Commission h 41½ Edward
Walsh Peter lab b 12 Maine Ave
Walsh Philip F stevedore h 77 Maitland
Walsh P helper N S T & P Co h 77 Maitland
Walsh Reginald A opr D U S C Co b 143 Morris
Walsh Richard emp N S T & P Co h 1014 Barrington
Walsh Richard carp h 119 Maitland
Walsh Richard tmstr b 175 Brunswick
Walsh Richard F (of Walsh & McAvoy) h 3 Maitland
Walsh Richard J printer Royal Print & Litho Ltd b 74 Victoria Rd
Walsh Robert hoseman Halifax Fire Dept h 24 Bedford Row
Walsh Robert auto mechanic b 126 Windsor
Walsh Robie mason b 51 Duke
Walsh Rosalie Miss steno J D Walsh b 59 Birmingham
Walsh Rose Miss clk Cabot's dry goods b 33 Spring Garden Rd
Walsh Stephen clk Wentzells Ltd h 126 Windsor
Walsh Thomas truckman b 73 Creighton
Walsh Thomas lab h 38 Hollis

R. N. McDONALD
The People's Grocer
HIGH-CLASS
Groceries, Flour and Feeds
CORNER ARGYLE AND JACOB STREETS

Walsh Thomas carp h 99b St John Ave
Walsh Thomas E clk T C Allen & Co b 3a Fern Ave
Walsh Thomas J salesman N H Phinney Ltd b 12 Fawson
Walsh Thomas J mgr Walsh Bros Ltd h 14 Carteret
Walsh Vincent letter carrier Post Office
Walsh William emp Martin-Senour Co Ltd h 51 Duke
Walsh William electn h Simpson Bldg Granville
Walsh William barber b 25 Charles
Walsh William F traffic mgr Halifax Shipyards Ltd b King Edward Hotel
Walsh William H tinsmith h 143 Morris
Walsh William J chief clk Webster Smith Co Ltd b 111 Edward
Walsh William P printer Acadian Recorder b Y M C A
Walsh William P mgr Martin-Senour Ltd h 37 Lucknow
Walsh William W K C barrister r 211 Roy Bldg h 83 Coburg Rd
Walshe William R C Navy h 30 West
Walters Allen carp b 204 Argyle
Walters B I carp h 64 Creighton
Walters George W mgr Can Carbonate Co p 84 Quinpool Rd
Walters Harry M opr Halifax & Bermudas Cable Ltd rms 91 Morris
Walters Melda Miss emp Wm MacNab & Son b 31 Seaforth
Walters Seth carp h 31a North Park
Walton Edward William mason h 65 Creighton
Wamback Annas lab h 13 Victoria Rd
Wamback Clyde b 13 Victoria Rd
Wamback Larch emp Shipyards b 13 Victoria Rd
Wamboldt Albert shoe shine and temp drinks 312 Upper Water h 314 do
Wamboldt Allen carp b 6 Belle Aire Terrace
Wamboldt Annie Miss emp Moirs Ltd b 116 Granville
Wamboldt Anne Mrs (widow) b 319 Agricola

Northern Electric Company, Ltd.
67 Upper Water St., HALIFAX
Phone Sackville 2420, 2421 & 744

Stewart MOTOR TRUCKS
W. WALTER WATT
91½ Lower Water Street
TELEPHONE SACKVILLE 699

**Sovereign Lime Juice and Sovereign Syrups**

**Guaranteed from Fruit Juices**

**PURE AND WHOLESOME**

Wamboldt Arthur tmstr b 288 Agricola
Wamboldt Austin emp Payne & Mason b 845 Barrington
Wamboldt Beatrice Miss clk b 41 Rhode Island Ave
Wamboldt Blanchard carp h 669 Robie
Wamboldt Charles (OAS) b 112 Argyle
Wamboldt Charles clk Bragers Ltd b Portland Dartmouth
Wamboldt Charles A acct James P Wamboldt b 725 Barrington
Wamboldt Charles H carp h 13 Hunter
Wamboldt D emp B & H Ltd b 69 Robie
Wamboldt Edna Miss clk b 725 Barrington
Wamboldt Edward emp Moirs Ltd b 114 Argyle
Wamboldt Edward emp C N R h 62 Gerrish
Wamboldt Elias lab b 75 Lower Water
Wamboldt Esther Miss clk Wood Bros Ltd b 6 Bilby
Wamboldt Frank tmstr b 41 Rhode Island Ave
Wamboldt Frederick G clk N D & C Co b 6 Bilby
Wamboldt Gertrude Miss tchr Quinpool Rd School
Wamboldt Granville carp h 70 Brunswick
Wamboldt Harry P watchmaker W H Nye h 261 Gottingen
Walbold: Havelock M K cooper (OAS) h 6 Bilby
Wamboldt Henry H lunch room 621½ Barrington h 5½ Belle Aire Terrace
Wamboldt Hiram emp James Watson h 183½ Upper Water
Wamboldt James carp h 6 Belle Aire Terrace
Wamboldt James P grocer and tobacco 126 Upper Water h 725 Barrington
Wamboldt Marion P Miss steno Soldiers Settlement Board b 18 Williams
Wamboldt Mary Miss clk Stanley Hood b Prince Alber Rd Dartmouth
Wamboldt Mary Mrs (widow) h 725 Barrington
Wamboldt Nellie Miss emp Wet Wash Laundry b 37 Maine Ave
Wamboldt Russell h 37 Maine Ave
Wamboldt Samuel emp Bauld Bros Ltd h Prince Albert Rd Dartmouth
Wamboldt Selwyn E head boatman Waegwoltic h 41 Rhode Island Ave
Wamboldt Theodore emp C N R h 38 Agricola
Wamboldt Thomas lab h 722 Robie
Wamboldt T W carp h 5 Belle Aire Terrace
Wanderers A A Club Pavilion Grounds after 89 Sackville opposite Public Gardens
Wannamaker Murray exp agt Dom Exp b 156 Barrington
Ward Ada May S Miss tchr Ladies College b do
Ward Albert carp b 77 Macara
Ward Albert W tmstr h 34a Endicott Ave
Ward Alma Miss emp Moirs Ltd b 17 Cornwallis
Ward Charles carp h 50 Rhode Island Ave
Ward Charles H painter h 36 St John Ave
Ward Charles J (OAS) b 36 St John Ave
Ward Clifford emp Boutiliers Fish Market b 79 Macara
Ward Edward fireman h Greenbank
Ward Edward cabinet mkr 37 South Clifton h 64 Charles
Ward Edward B carp b 57 Livingstone
Ward Ernest manager H H Marshall Ltd 290 Barrington
Ward Frank Clifford marine eng h 79 Macara
Ward Frederick mach h 36 Poplar
Ward Frederick chef h 23 Miller
**WARD FREDERICK J** of J P Mott & Co h Dartmouth
Ward Golden Miss emp Moirs Ltd b 17 Cornwallis
Ward Gordon clk Lange and Reynolds b 182 Gottingen
Ward Harold emp Shipyards b Market Bldg Brunswick
Ward Harold J asst mgr N Y Millinery Store h 82 Sackville
Ward Harold S dist mgr N Y Life Ins Co h Princess Lodge
Ward Hazel Miss opr C P R b 82 Sackville
Ward Henry C 1st C G A h 85 Macara
Ward Herbert carp b 23 Harris
Ward Hubert F (OAS) b 36 St John Ave
Ward Ida May Miss tchr gymnastics Halifax Ladies College b do
Ward James porter C N R frt shed
Ward James carp h 17 Cornwallis
Ward John B chauffeur h 71 Cunard
Ward Joseph carp h 57 Livingstone
Ward Joseph mgr Rockhead Military Hospital h do
Ward Joseph B dairyman h 634 Robie
Ward Lena Miss emp Moirs Ltd b 17 Cornwallis
Ward Leo tmstr Moirs Ltd b Market Bldg Brunswick
Ward Margaret (wid Thomas) h 33 Kings Place
Ward Marie F Mrs (widow) b 82 Sackville
Ward Marie Miss emp A R Cogswell & Co b Market Building Brunswick
Ward Mary E (wid Edward) b 819 Barrington
Ward Minnie M Miss nurse b 819 Barrington

Ward Muriel Miss temp drinks 840 Barrington h 819 do
Ward Muriel L Miss steno R Cyril Smith b 51 Windsor
Ward M Mrs (widow) h 10a Rhode Island Ave

**WARD RALPH,**
**Contractor and Builder**
**222 Oxford**
**(See colored insert)**

Ward Robert prop "The Berkeley" 9-13 Inglis
Ward Russell agent h 77 Macara
Ward R E clk Dockyard
Ward R P student b 171 Oxford
Ward Susan S (wid Henry) cook N S Hospital b do
Ward William janitor Public Market Building Brunswick h do
Ward William emp C N R h 1 Sarah
**WARD WILLIAM B** of Reliance Window Cleaning Co 82 Sackville h do
Ward William G barber 67½ Sackville h 3 Davison
Ward W R Col b 171 Oxford
Wardrope Bertha Miss steno Ford Service b Milford, N S
Ware Charles H transportation and attestation clk Bellevue b 154 Spring Garden Rd
Ware John sr checker Deepwater h 10 Princess Place
Ware John A jr preventive officer H M Customs h 39 Allen
Ware Leo electn b 10 Princess Place
Ware Madeline Miss steno b 154 Spring Garen Rd
Ware William lino opr b 10 Princess Place
Ware William stevedore b 25 Sta rr
Ware William mgr The City Print b 10 Princess Place
Wark Ronald G E clk Union Bank of Canada b 148 Shirley
Warkman T C surveyor, Salvage Asscln of London, P & B Wharf 51 Upper Water b Birchdale Hotel
Warmington William R C R h 101 St John Ave
Warnell Henry brakeman C N R h 253 Creighton
Warner Albert Mrs b 36 Morris
Warner Annie N Miss steno Nickerson & Crease b 435 Quinpool Rd
Warner Arthur emp R J Leary b Green Dartmouth
Warner Edna B Miss tchr Tower Rd School b Customs House Bedford Row
Warner Edward clk Wentzells Ltd b Green Dartmouth
Warner Eliza (wid Albert) b 36 Morris
Warner Eliza Miss tchr b 55 West
Warner Elizabeth Miss nurse b 24 Hunter

**See WATSON**
**For Your Drug Wants**
**3 Stores** { **15 Jacob Street** / **98 Gottingen Street** / **196 Agricola Street**
**H. A. WATSON, Prop.**

Warner Frederick A jr P O clk (OAS) b Customs House Bedford Row
Warner Frederick A sr caretaker Customs House Bedford Row h do
Warner George E of R J Whitten & Co h Melville Island Rd
Warner Irene Miss tchr LeMarchant St School b Customs House Bedford Row
Warner James jr clk William Robertson & Sons b 203 Queen Dartmouth
Warne Jane (wid Osborne) b 435 Quinpool Rd
Warner John stevedore h 40 Cornwallis
Warner John sr stevedore h 40 Cornwallis
Warner Louis emp F W Maling b Queen Dartmouth
Warner Mabel F Miss tchr Chebucto Rd School b 132 North
Warner Margaret Mrs h 51 Grafton
Warner Mary (wid Thomas) h 132 North
Warner May Miss b 40 Cornwallis
Warner M Miss steno Robinsons Ltd b Dartmouth
Warner Osborne dairyman b 435 Quinpool Rd
Warner Reuben F dairyman 435 Quinpool Rd h do
Warner Robert mach Purdy Bros Ltd h 100 Maynard
Warner Robert J eng W & A Moir h Dartmouth
Warner Russell emp Union Transfer Co b 320 Agricola
Warner Sidney cabinet maker Chas S Blakeney h Dartmouth
Warner Thomas bookbndr h 38 West
Warr Richard S foreman blksmith Dock-Dockyard h 14½ Spring Garden Rd
Warren Edward blksmith Dockyard h 2 Cunard Court

**WARREN F K**
**Shipbroker West India and Commission Merchants**
**Union Bank Chambers**
**157-159 Granville**
**h 89 Inglis**

Warren George carp Dominion Coal Ltd h 54 Queen
Warren Harold M machinist Foley Bros h 79 Birmingham
Warren Irving rest 787 Barrington h do

Stewart MOTOR TRUCKS
**W. WALTER WATT**
**91½ Lower Water Street**
**TELEPHONE SACKVILLE 699**

Warren John J hackman h 27 Cunard
Warren J R Phys 94 Maynard h do
Warren Lydia Miss slsldy Brager Bros b 94 Cornwallis
Warren Lydia Mrs (wid Robert) b 94 Cornwallis
Warren L W rms 130 Spring Garden Rd
Warren Montague piano tuner h 79 Birmingham
Washington Louise (wid Reubin) b 94 Seymour
Washington W pork dealer 24 North Kline h do
Wasson John electn W F Spruin b 41 Longard Rd
Wasson Lillian N Miss b 41 Longard Rd
Waterbury John G salesman T Larsen & Co Ltd b 94 Edward
Waterfield Alfred E h 12 Gas Lane
Waterfield C W acct Inland Revenue Dept h Queen Dartmouth
Waterfield Edna Miss b 97 Wellington
Waterfiled John janitor School for the Blind h 7 Black Court
Waterfield Marjorie Miss b 97 Wellington
Waterfiled Thomas L h 97 Wellington
Waterfield William b 12 Gas Lane
Waterhouse Arthur lab h 5 Lockman Ave
Waterhouse Jack executive dept Halifax Relief Commission
Waterhouse Joseph foreman Pilkington Bros h 109 Queen
Waterman Edward F h 91 Coburg Rd
Waterman Margaret Miss b 91 Coburg Rd
Waterman Nellie Miss clk b 91 Coburg Rd
Water Power Branch "Provincial" 197 Holis
*Waters see also Watters*
Waters Frederick C boilermkr b 132 Maitland
Waters John emp Grain Elevator b 65 Longard Rd
Waters John Earl b 132 Maitland
Watkins Ernest carp h 306 Tower Rd
Watkins T Reginald b 73 College
Watkins William caretaker Maritime Buisness College h do
Watkins W Leonard (OAS) b 73 College
Watson Alexander packer Payzant & King h 55 Henry
Watson Alice Miss drsmkr 197 Creighton h do
Watson Andrew McKay carp h 55 Henry
Watson Annie Miss b 55 Henry
Watson Annie Miss clk Wood Bros h 13 Brussels
Watson Annie Miss emp Moirs Ltd b 82b Rhode Island Ave
Watson Annie (wid William) h 81a Mass Ave
Watson A C trav R B Colwell b 55 Henry
Watson A Gordon Maritime mgr St Lawrence Flour Mills h 360 Morris
Watson Catherine A Miss clk Mahons Ltd b 55 Henry
Watson Charles emp Dockyard b 283 Brunswick
Watson Elizabeth Miss b 55 Henry
Watson Emma (wid Dr David T C) h 56 Charles
Watson George Low checker b 7 Carteret

**WATSON HARRY A,**
**Prop Gottingen St Pharmacy, 98 Gottingen Peoples Drug Store 15 Jacob, & 193 Agricola h 100 Shirley**
**(See corner cards)**

Watson James carp b 55 Henry
Watson James fish merchant 181 Upper Water h 37 Duncan
Watson Lewis lab b 53 Maynard
Watson Mary (wid James) h 83b Rhode Island Ave
Watson Mary Mrs (widow) h 72 Birmingham
Watson Robert opr D U S C Co h 132½ Quinpool Rd
Watson Sarah (wid Gerald) h 3 Gerrish Lane
Watson Way A carp Dockyard h 59 S Kline
Watson William E storekpr (H M S) h 13 Brussels
Watson William G emp Dockyard rms 32 Market
Watt Ada Miss b 390 Robie
Watt Alexander moulder Fleming Bros
Watt Alfred B carp h 20 Preston
Watt Alfred G b 390 Robie
Watt Bella Miss bkpr Acadia Sugar Refinery Ltd b 77 Queen
Watt Ella E Miss clk N H Phinney Ltd b 20 Preston
Watt Esther A (wid Willaim) lumber and shingles 390 Robie h do
Watt Frances clk N H Phinney Ltd b 20 Preston
Watt Isabel Miss bkpr b 77 Queen
Watt Mona Miss emp Moirs Ltd b 16a Endicott Ave
**WATT W WALTER** pres Halifax Transports Ltd b 474 Robie
Watt Welsford L manufrs agent 47 Upper Water h 10 Gottingen
Watt William antique furniture 10 Jacob cor Grafton h 23 Inglis
*Watters see also Waters*
Watters Durcilla (wid Henry) b 294 Morris
Watters George tmstr h 72 Bilby
Watters James ironworker b 72 Bilby
**WATTERS JOHN A** secty Board of Health h 294 Morris sum res Jollimore
Watts Aemeas carp h 111 Gottingen
Watts Arthur emp R M S P Co b 89 Dresden Row
Watts Harold B clk Neville Canneries Ltd (OAS)
Watts May Miss b 17 Morris
Watts Thomas D emp N S T & P Co h 17 Morris

Waugh Edward J opr D U S Co h 168 Almon
Waugh Leo J clk Imperial Oil Ltd b Bedford
Waugh Richard J gen insptr Dept Food and Drug Acts res Bedford
Waugh Sarah (wid Richard) h 26 Edinburgh
Waugh R D sergt hdqrs office b Melville Cove N W Arm
Wauters James b 27a Maine Ave

**WAVERLEY HOUSE**
**F W Gibson prop**
**Phone Sackville 29 and 4726**
**274-280 Barrington**

**WAY ARTHUR W** vice-pres Lawrence Hardware Ltd b 897 Barrington
Way Henry R grocer 301 North h do
Way Thomas P clk H M Dockyard b 301 North
Way Watson lab Dockyard h 89 South Kline
Weagle Gilbert D emp Globe Laundry b 303 Brunswick
Weare William porter Dom Express h 299 ½ Agricola
Weary P H emp Robin Jones & Whitman h Dartmouth
*Weatherbe see also Wetherby*
Weatherbe Alma Miss clk C N R b 32 Atlantic
Weatherbe Frederick baggage master C N R h 32 Atlantc
Weatherbe Olive (wid Jas L) h 978 Barrington
Weatherbe Gordon gunner (OAS) rms 112 Argyle
Weatherbe Philip physician and surgeon 66 Queen h do
Weatherdon Maude Miss emp Claytons & Sons b 29 Almon
Weatherdon Thomas E (OAS) b 2½ West
Weatherdon Thomas I carp (OAS) h 28 St John Ave
Weatherdon Thomas J blksmith h 2½ West
Weatherdon William Henry carp h 118 Agricola
Weathermann Walter F emp John W O'Brien h Beechville
Weaver Annie (wid William ) h 17¾ Spring Garden Rd
Weaver Catherine (wid John) h 332 North
Weaver Charles D truckman h 145 Almon
Weaver Ethel Miss b 17¾ Spring Garden Rd
Weaver Eugene (OAS) b 173 Grafton
Weaver Frances student b 164 Spring Garden Rd
Weaver Frank truckman h 332 North
Weaver Catherine (wid James H) h 24 Edinburg
Weaver George (OAS) b 70½ Bilby
Weaver Mrs J dormitory asst Triangle Hut Y M C A
Weaver Maria Miss h 20 Edinburg
Weaver Mary Miss b 70½ Bilby
Weaver Michael W expressman h 70½ Bilby
Weaver William M Rev pastor Lutheran Church h 164 Spring Garden Rd
Webb Eileen M Miss steno W F Mahon & Co b 6 Williams
Webb Arthur H managing Director Maritime Dental Supply Co Ltd h "Ashburn" 270 Dutch Village Rd
Webb Elizabeth (wid Richard) h 19 Swain
Webb Frances Miss steno Nova Scotia Fertilizer Co b 6 Williams
Webb George Sgt R C R h 78 North Park
Webb George D cashier I H Mathers & Son b 6 Williams
Webb Henry lab b 19 Swain
Webb John lab h 104 North Park
Webb L Dorothea Miss harp and violin tchr 43 Inglis b do
Webb Martha (wid Lawrence) h 6 Williams
Webb Mary Mrs (widow) h 121 Cornwallis
Webb Percy M lab h 52½ Dresden Row
Webb Roland G grocer 821 Barrington h 819 do
Webb Stewart emp Pickford & Black b 2 Uniacke
Webb Theresa M Miss steno A J Bell & Co b 6 Williams
Webb Thomas carp h 249 Barrington
Webber Mrs emp Moirs Ltd h Stairs Dartmouth
Webber Abraham h 14 Barrington
Webber Anna Miss of A & R Webber b 14 Barrington
Webber Arthur painter h 83 Allen
Webber A & R (the Misses) milliners 145 Argyle
Webber Bella emp Webber Bros b 38 Brunswick
Webber Bros Ladies' Ready to Wear Garments 123 Argyle
Webber C grocer 245 Brunswick h do
Webber Edward grocer and meats 15 Agricola h 9 Black
Webber Ernest P acct V G Hospital h 20 Cherry
Webber Harry of Webber Bros b 9 Black
Webber Hyman G millinery 140 Gottingen h 9 Black
Webber H L barrister and solicitor h 120 Windsor
Webber Ida Miss steno Neville Canneries b 120 Windsor
Webber Isaac H carp h 11 S Clifton
Webber Jacob trav h 120 Windsor

Stewart MOTOR TRUCKS
W. WALTER WATT
91½ Lower Water Street
TELEPHONE SACKVILLE 699

HERBERT BURGESS FRESH MILK and CREAM
WEST END DAIRY, 28 Chebucto Road :: Riverside Avenue Farm, Shubenacadie

Webber Louis prop New York Millinery Stores h 202 Argyle
Webber Maude F Miss clk Bank of Montreal b 66 Hollis
Webber Maurice (OAS) b 120 Windsor
Webber Max b 9 Black
Webber Morris gents furnishings 80 Upper Water
Webber M storekeeper h 2 Linden
Webber Percy nurse N S Hospital b 11 South Clifton
Webber Percy chauffeur City Taxi Service b 12 Vernon
Webber Phillip boilermaker Drydock h 655 Robie
Webber Raymond foreman carp S M Brookfield Ltd h Pine Dartmouth
Webber Rita emp Wentzells Ltd b Pine Dartmouth
Webber Roy carp S M Brookfield Ltd b Pine Dartmouth
Webber Samuel h 125 Argyle
Webber Samuel jr merchant b 125 Argyle
Webber Sopiah Miss steno b 120 Windsor
Webber Thomas O of Webber Bros h 125 Argyle
Webber Walter S carp h 18 Phillps
Webster Apartments 293½ Gottingen
Webster Blanche Miss clk b 48½ Willow
Webster Elsie Miss steno I B Shaffner & Co Ltd b 48½ Willow
Webster George C real estate h 292½ Gottingen
Webster Henry marine eng T Hogan & Co h 107 Shirley
Webster J Edward local agent of the Protective Association of Canada h 101 South Park
Webster Mary Miss clk b 107 Shirley
Webster Rose Miss steno b 107 Shirley

**WEBSTER SMITH CO LTD,**
**Wholesale and Retail China, Glass, Earthenware, etc**
**174-178 Granville**

Webster William emp Burns & Kelleher h 46 Louisburg
**WEBSTER WILLIAM M P** president Webster Smith Co Ltd h "Thornvale" off Coburg Rd N W Arm
Webster William Scott sign painter and regilding 48½ Willow h do
Weddelton Ernest lab h 75 Dresden Row
Wederford Julius Freeman dredgeman Foley Bros h 7½ Brussels
**WEEKLY MAIL AND HOMESTEAD (THE)** Herald Building 42-48 Argyle
Weeks Charles porter W F Page h 1 Gerrish Lane
Weeks Herbert porter C N R h 149 Creighton
Weeks Joseph M mgr Weeks Printing Co Ltd h King Dartmouth
Weeks Printing Co Ltd, Joseph M Weeks mgr 52 Argyle
Weeks Wingate H railway mail clk h 88 Seymour
*Wegener see also Wagner*
Wegener William F agt Singer Sewing Machine Co h Portland Dartmouth
**WEIGHTS AND MEASURES OFFICE** 3 George
Weiner Shoe Store (M H Weiner) 111½ Gottingen
Weiner Morris H of Weiner Shoe Store b 130 Edward
Weinhaut Harold conductor C N R b 81 Agricola
*Weir see also Wier*
Weir B A Mrs b 295 Tower Rd
Weir Ernest emp E S Cottingham h 9 Doyle
Weir Gerald E publisher McCurdy Bldg 183 Hollis b 223 do
Weir Herbert mail clk C N R b 122 Morris
Weir John field secty School for Blind h 64 Cedar
Weir Margaret (wid Joseph) h 28 Atlantic
*Weiss see also Wise*
Weiss Elizabeth Miss b 58 Cedar
Weiss George lab h 58 Cdear
Weiss Louis tailor Stanford & Co h 18 Dresden Row
Welburn Charles h 16 McCully
*Welch see also Walsh and Welsh*
Welch John (OAS) h 40b Rhode Island Ave
Welch Joseph emp C N R h 24 Gray
Welcher Sarah (wid John) h 7 Granville
Weldon A H asst supt Soldiers Settlement Board h Dartmouth
Weldon C Blair agt London Life Ins Co rm 415 North
Weldon Lillian J Miss clk C A P C b Crichton Ave Dartmouth
Wellington Barracks Gottingen and Barrington
Wellington Shoe Store (S Gilkia mgr) 404 Gottingen
Wellington Thomas h 295 Quinpool Rd
**WELLNER HARRY I** mgr Brock and Paterson Ltd whol millinery h 75 Cambridge
Wellner Bessie Miss b 57 LeMarchant
*Wells see also Wills*
Wells Beatrice Miss emp Moirs Ltd b 153 Brunswick
**WELLS BROS CONSTRUCTION CO OF CANADA LTD** office Chebucto Rd N W A
Wells Clara Miss tchr Alexnader MacKay School b 332 Gottingen
Wells Edith M Miss steno Imperial Oil Ltd b 124 Morris
Wells Elizabeth (wid Thomas) charwoman h 153 Brunswick
Wells E Miss b 153 Brunswick
Wells Ernest E captain h 45 John
Wells Floyd W sect treas Morris Construction Co b 249 Robie
Wells Henry W porter Deepwater h 22 Kane

Wells Jane Miss b 332½ Gottingen
Wells John emp C N R repair shop h 180 Young
Wells John F b 646 Robie
Wells Joseph shipwright's helper Dockyard h 274 Creighton
Wells Robert chauffeur h 211 North
Wells Robert H (P O) Niobe h 35 Maine Ave
Wells Sarah Miss emp Starr Hotel b do
Wells William Mrs grocer 251 Maynard h 328 Agricola
Wells William fireman H F D h 328 Agricola
Wells William W stevedore b 328 Agricola
Wellwood Herbert clk W D Isner h 660 Robie
Welly Edward clk Wallace Bros b 16 Cornwallis
Welly Johannah (wid Richard) h 16 Cornwallis
Welly Richard coppersmith Dockyard b 16 Cornwallis
Welsford Charles shipwright H M S "Niobe" h 3 Summit
*Welsh see also Walsh and Welch*
Welsh Annie Miss clk A R Cogswell b 73 Creighton
Welsh Frank fireman h 62 West
Welsh Frank clk Railway Station Fairview b Simpson Building
Welsh James driver No. 3 Engine H F D
Welsh Thomas lab Halifax Relief Commission b 99b St John Ave
Welshman May Miss hskpr Halifax Club b do
Welsman William H gardener h 60 South Kline
Wentzell Albert W bkpr N S T & P Co b Dartmouth
Wentzell Blanche Miss b Y W C A 66 Hollis
Wentzell Burdett Miss waitress Carleton Hotel b do
Wentzell Eva Miss emp Moirs Ltd b Stairs Dartmouth
**WENTZELL HOWARD W** pres and mgr director Wentzells Ltd h Dartmouth
Wentzell Lilly Miss emp Moirs Ltd b 13 Victoria Rd

**WENTZELLS LIMITED,**
**Wholesale and Retail Grocers**
**Tea Importers,**
**All Orders Promptly Delivered.**
**595-603 Barrington,**
**Phones Sackville 2504-2505, 2506, 2507,**

Wentzell Lucy Miss waitress Carleton Hotel b do
Wentzell Mildred Miss emp Moirs Ltd b 13 Victoria Rd
Wentzell Stella Miss waitress Mader's Cafe rms 102 Hollis
Wentzell Vida Miss waitress Mader's Cafe rms 81 Hollis
Wesley Evelyn Miss maid h 59 Morris
Wesleyan The (Weekly) 141 Granville Published in Truro, N. S.
Wessel Susan timekpr Moirs Ltd b 14 Chatham Ave
West Adelaide (wid Joseph H) h 7 Falkland
West Alice Miss b 51 John
West Anita Miss b Birchdale Hotel
West A Mrs b Birchdale Hotel
West Charles E barber 33 Gottingen 136 Agricola h do
West Clara Miss clk G M Smith & Co
West Ella Miss steno C N R George b 50 Queen Dartmouth
West Elsie Mrs cook Isolation Hospital Morris

**WEST END DAIRY,**
**Herbert Burgess**
**28 Chebucto Road**
**(See marginal lines)**

**WEST END PHARMACY,** MacLeod & Balcom 174 Spring Garden Rd
West End Vulcanizing Works (J Rourke G Covey, S Moore) cor Monastery Lane and Yukon
West End Woodworking Co Mfrs Builders Material rear 275 Quinpool Rd
West Florence (wid William) h 77 Falkland
West Ina M Miss b 93 Victoria Rd
West James A stevedore h 7 Poplar Grove
West James R h 253 Young
West John C clk h 51 John
West John R (OAS) h 229 Barrington
West Joseph carp h 23 Stairs
West J shipper B & H Ltd h 105 Young
West J Howard U S Vice-Consul 108 Granville b 203 South Park
West Kenneth emp Rhodes Curry Co b 31 South Clifton
West Mary A (wid Alexander) h 253 Young
West Patrick (OAS) b 58 North
West R Warren sales mgr Dominion Molasses Co h Queen Dartmouth
West Sarah (wid A W) h 93 Victoria Rd
**WEST STEPHEN ST CLAIR** chief insptr Dominion Police Special Service Branch 16 Prince h 3 Vernon
West William chauffeur Green Lantern Cafe b 108 Duncan
West William sergt Pine Hill Hospital h 8 Maine Ave
Westbury Robert coachman Lt.-Governor b Government House
Westerman Annie Miss asst Smallpox Hospital b 1 Chatham Ave

HERBERT BURGESS FRESH MILK and CREAM
WEST END DAIRY, 28 Chebucto Road :: Riverside Avenue Farm, Shubenacadie

Stewart MOTOR TRUCKS
W. WALTER WATT
91½ Lower Water Street
TELEPHONE SACKVILLE 699

Westerman Charles Henry (OAS) b 1 Chatham Ave
Westerman John E (OAS) b 1 Chatham Ave
Westerman William chief P O Canadian Navy h 1 Chatham Ave
Westerman William U jr electn h 205 Barrington

**WESTERN ASSURANCE COMPANY OF TORONTO (THE)** Faulkner & Co agents 102 Hollis

**WESTERN ASSURANCE CO OF TORONTO (THE)** Marine Branch John Strachan Agent 74 Bedford Row

**WESTERN UNION CABLE CO** (Capt Decarteret) supt wharf 215r Lower Water

**WESTERN UNION TELEGRAPH CO,**
**140-142 Hollis**
**(G Laidlaw, mgr)**
**Branch Office Furness Withy Building**
**75 Upper Water**
**Phones Sackville 1400 and 1401**

Westhaver Ada (wid Rafuse) h 44 Allen
Westhaver Albert F emp Halifax Shipyards b 32 Chebucto Rd
Westhaver Alexander E salesman Flesichmann Yeast Co b 359½ Brunswick
Westhaver Arthur G tmstr h 132 Beech
Westhaver Benjamin L storekpr Farquhar & Co h 43 Sackville
Westhaver Bernard emp car shop S E T b 379 Agricola
Westhaver Charles B coopr Dockyard h 25 Yale
Westhaver Eva M Miss steno C A P C b 297½ North
Westhaver Foster E chauffeur Halifax Shipyards Ltd b 653 Robie
Westhaver Francis lab Dockyard b 2 John
Westhaver Henry b 32 Chebucto Rd
Westhaver James lab h 379 Agricola
Westhaver John carp b 133 Morris
Wewthaver Myrtle emp Moirs Ltd b 132 Beech
Westhaver Ralph tmstr City Works b 132 Beech
Westhaver Richard H ironworker Burns & Kelleher h 405 Agricola
Westhaver Robert F trav Imperial Oil Ltd
Westhaver Rufus E (OAS) b 44 Allen
Westhaver William blksmith b 32 Chebucto Rd
Westhaver Zenas shipper b 323 Brunswick
Westington Annie (wid Richard) h 296 Chebucto Rd
Westlake Alfred blksmith N S T & P Co h Dahlia Dartmouth
Westlake Clarence chauffeur h 72 Mewburn Ave

**WESTMOUNT LAND CO LIMITED (THE)**
**Real Estate Brokers**
**C P McQuinn, President, A D McDonald, Secretary**
**Phone Sackville 415**
**Roy Building 435 Barrington**
**Temp Office 105½ Hollis**

Weston Arthur W major asst mgr Eastern Trust Co b 107 South Park
Weston Byron Col gen mgr Eastern Trust Co h 107 South Park
Weston B (wid Capt John) b 87 Almon
Weston Edith F Miss h 107 South Park
Weston Everett M driver H H Marshall Ltd h 12½ Henry
Weston George M tailors cutter h 28 Allen
Weston Gordon Capt b 21½ Spring Garden Rd
Weston Howard mach Shipyards rms 4 Chestnut
Weston John collector Brager Bros h 87 Almon
Weston John M policeman b 12 Poplar Grove
Weston Joseph S clk b 5 Maitland
Weston L Miss bkpr Scotia Pure Milk Co b 12 Henry
Weston Mary (wid Joseph) h 12 Poplar Grove
Weston May Miss checker Clayton & Sons b12 Poplar Grove
Weston William emp C N R b 5 Maitland
Weston W E engineer N S T & P Co b Birchdale Hotel
Westwater Agnes (wid James) h 53 Queen
Westwood George sgt major hdqtrs office b R A Park
Westwood John (OAS) h Block 2 Mewburn Ave

*Wetherby see also Weatherbe*

Wetherby Florence Miss h 13 Morris
Wetherby William H h 304 Barrington
Wetherspoon Agnes Miss b 116 Beech
Wetherton Henry clk Moirs Ltd b 26 George
Wetkov Bores b 76½ Gottingen
Wetmore Alice Miss steno Provincial Highway Office b 303 Tower Rd
Wetmore A P Miss h 173 Barrington
Wetmore Frank com trav Piercey Supply Co h 14 Robie
Wetmore Gordon J clk b 142 Robie
Wetmore Julia A (wid Jacob) h 138 North
Wetmore Reginald H trav Webster Smith Co Ltd b 142 Robie
Wetmore Stewart S manufs agent 98 Robie h do

*Whalen see also Whelan*

Whalen Charles M bkpr Thomas J Whalen & Co b 19 Granville
Whalen Clifford emp Chronicle Publishing Co b 59 Agricola
Whalen Cyril student b 14 Poplar Grove
Whalen Edward M waiter C N R h 162 Spring Garden Rd
Whalen Edward S clk Dominion Coal Co b 162 Spring Garden Rd

**PARK BAKERY** WHOLESALE BAKERS
22 TOWER ROAD - - - C.McC. Ring, Proprietor
Telephone Sackville 1220



Whalen Eliza A Miss tailoress b 11 Salter
Whalen Ellie Miss clk Gordon & Keith 21 Brunswick
Whalen Frederick emp Dockyard h 671 Robie
Whalen George emp Lynch's Ltd h 64 West
Whalen Henry A (OAS) b 3 Rottenburg
Whalen Irene (wid Peter) h 14 Poplar Grove
Whalen James rigger Dockyard b 46 Cornwallis
Whalen James stevedore b 121 Cornwallis
Whalen John shipper Gordon & Keith b 116½ Hollis
Whalen John stevedore h 3 Rottenburg
Whalen John J machinist Imperial Oil Ltd h 58 Henry
Whalen John L stevedore h 3 Rottenburg
Whalen Joseph foreman mason Silliker & McMann h 11r Stairs
Whalen Kate (wid Elias) h 21 Brunswick
Whalen Lillian Miss emp Moirs Ltd b 14 Poplar Grove
Whalen Mary Miss b 6 Gerrish Lane
Whalen Mary (wid Thomas) h 6 Gerrish Lane
Whalen Patrick motor truck driver Dockyard b 41 Blowers
Whalen Stephen sail mkr Dockyard b 121 Cornwallis
Whalen Thomas J of Thomas Whalen & Co h 19 Granville
Whalen Thomas J & Co gents furnishings 38 Granville
Whalen William A clk Thomas J Whalen & Co b 19 Granville
Whalen William G barber 18½ Harris h 20 do
Whare Arthur S chauffeur Halifax Taxi Cab Co b 56 Young
Wharfage Tariff see Appendix
Wheadon K W meter reader N S T & P Co b 11 Windsor
Wheatley Charles W clk King Edward Hotel b do
Wheatley Herbert Q M S H M Gun Wharf
Wheatley James lab b 183 Grafton
Wheatly John A brakeman C N R h 280 Maynard
Wheatly William conductor h 66 Rhode Island Ave
Wheaton Alexander emp Scotia Pure Milk Co Ltd b 85 Hollis
Wheaton Andrew of Cook Construction Co Ltd and Wheaton h 243 Barrington
Wheaton Doris Miss b 26 South Park
Wheaton Elizabeth Miss steno b 26 South Park
Wheaton Lester clk Cook Construction Co 171 Barrington b 243 do
Wheaton Lewis H civil eng h 26 South Park
Wheaton Marjorie Miss b 26 South Park
Wheaton Max clk Cook Construction Co & Wheaton b 243 Barrington
Whebby Joseph P clk O'Leary & Lee h Water Dartmouth
Wheeler Albert tmstr b 47 Dresden Row
Wheeler John stevedore rms 198 Grafton
Wheeler Stanley E tmstr b 47 Dresden Row
Wheeler Thomas iron moulder Hillis & Sons Ltd b 85 Almon
Wheeler William T taxi h 47 Dresden Row
*Whelan see also Whalen*
Whelan Alice (wid John) h 59 Agricola
Whelan Cecilia (wid Michael ) h 13½ Hollis

**WHELAN & FERGUSON LTD,**
**(J F Whelan,)**
**Mineral Water Works**
**675-677 Barrington**
**(See page 19)**

Whelan Frank electn H Redmond b 452 Robie
Whelan Frank emp J G Crump 4 Argyle b 59Agricola
Whelan James lithographer Royal Print & Litho Ltd b 262 Barrington
**WHELAN JAMES F** of Whelan & Ferguson h 452 Robie
Whelan James W mach h 42 Chebucto Rd
Whelan John emp Fire Dept h 3 Rottenburg
Whelan Mary Mrs grocer 89 Cornwallis h do
Whelan Mary Miss b 13½ Hollis
Whelan Mary Mis emp Clayton & Sons b 21 Brunswick
Whelan Nellie Miss emp Moirs Ltd b 46½ Hollis
Whelan Thomas H F D h 46½ Hollis
Whelan William repairman N S T & P Co b 13½ Hollis
Whelan William H clk W F Page h 42 Chebucto Rd
Whelpley Frederick M trav h 140 Henry
Whelpley Milton J trav b 298 Morris
Whelpley M A steno Dockyard b Dartmouth
Whent George lab b 128 Windsor

Stewart MOTOR TRUCKS
**W. WALTER WATT**
**91½ Lower Water Street**
**TELEPHONE SACKVILLE 699**

Whidden Archibald emp Foley Bros rms 37 Inglis
Whidden Earl police C N R b 266 Gottingen
Whidden Harriott Miss b 156 Kaye
Whidden M B Miss nurse Pine Hill Hospital b 190 Robie
Whiles Louis E b 98 Chebucto Rd

**WHILES WILLIAM,**
**Grocer,**
**100 Chebucto Rd, h 98 do**
**(See ad in Classified)**

*Whiley see also Wiley*
Whiley Alice Miss emp Ungars Laundry b 25 Gerrish
Whiley George R C G A h 25 Gerrish
Whinyard LeMart law student b 11 Bauer
Whiston Charlotte (wid David H) b 570 Robie
Whiston Frederick J buyer Wm Robertson & Co h 566 Robie
Whiston Henry b 22 Smith
**WHISTON HOWARD** of Grant Oxley & Co Ltd b 586 Robie
Whiston Jessie K (wid W E) h 566 Robie
Whiston William H trav R J Whitten & Co residence Shubenacadie
Whitbread George A mach Halifax Shipyards h 1070 Barrington
Whitborn Charles chauffeur h 11 Oak
*White see also Wight*
White Albert porter Dominion Express b 958 Barrington
White Albert h 157 Jubilee Rd
White Alfred Mrs h 78 Cornwallis
White Alfred pedlar h 78 Cornwallis
White Allan emp Dockyard h 15 Longard Rd
White Andrew (OAS) h 3a Fredericton Ave
White Annie (wid James) secondhand goods 180 Grafton h 182 do
White Annie (wid John) h 18 Chatham Ave
White Arthur machinist b 18 Blowers
White Arthur tobacconist 176 Upper Water h 148 Grafton
White Arthur L emp Bens Ltd h 20 N Park
White A & W fruits and conf 5 Starr
White Bertram H conductor C N R b 75 Cunard
White Carl bkpr b 718 Robie
White Charles laborer h 27 Blowers
White Charles teamster b 78 Cornwallis
White Charles tmstr b 76a Rhode Island Ave
White Charles emp Moirs Ltd b 15b Rhode Island Ave
White Charles riveter Purdy Bros h 53 Agricola
White Charles A tmstr Fry's Bakery h 6 Smith
White C Albert bkpr Walsh & Egan h 106a N Park
White Charles Wlab h 188 Gottingen
White Clarence tmstr Fry's Bakery h 24 Blowers
White Collins S sr clk Morton & Thomson b 299 Gottingen
White C Miss tailoress b 7 Dundonald
White David emp Moirs Ltd h 39 West
White David lab h 45a Massachusetts Ave
White Donald V student b 121 S Park
White Douglas chauffeur Fraser Bros b 36 Bedford Row
White D S emp Sheehan Motor Co h 76 Falkland
White Edward lab h 1 BrunswickLane
White Edward emp N S Supply Co h Purcell's Cove
White Edward stevedore h 1 Flakland
White Edward tmstr b 412 Robie
White Eva Miss nurse Halifax Infirmary b do
White Florence Miss steno Pickford & Black Ltd b 81 Lawrence
White Frank tmstr (OAS) b 41 Cogswell
White Frank box maker J E Morse & Co b 69 Wellington
White Frank H clk Morton & Thompson b 299 Gottingen
White Frederica Miss clk Wentzells Ltd b 13 Woodill
White Frederick inspector S E T h 38 Atlantic
White Freeman emp Halifax Relief Commission b 40a N Park
White George b 299 Gottingen
White George laborer h 76 Mewburn Ave
White George waiter C N R b 132 Spring Garden Rd
White George stevedore b 6 George
White Gertie Miss emp Fenton's Bakery Gottingen b 78 Cornwallis
White Gertrude emp Moirs Ltd b 3b Pavilion Barracks
White Gertrude Miss emp Moirs Ltd b 865 Barrington
White Hannah (wid Fenton) confectionery 349 Brunswick h do
White Henry ironworker h 102 N Park
White Helen (wid Michael) h 75 Cunard
White H S tmstr Bens Ltd h 479 Barrington
White Jack (OAS) b 68 Cornwallis
White James emp C N R (S E T) h 12 North
White James cooper Imperial Oil Ltd h 1626 Barrington
White James plumber's helper Standard Plumbing Co b 180 Grafton
White James b 78 Cornwallis
White James A clk A A Thompson b 109 Almon
White James H gunner R C G A h 3 Pavilion Barracks
White Jennie b 299 Gottingen
White Johanna (wid Patrick) b 114 Edward
White John motorman N S T & P Co h 6 Smith
White John seaman b 180 Grafton
White John city laborer h Dartmouth
White John emp C A M C Camp Hill Hospital

White John bricklayer h 109 Almon
**WHITE JOHN & CO** (J W Evans) sheet metal workers plumbers and heaters 171 Lower Water
White John J mason h 109 Almon
White Joseph tmstr J J Skerry h 60 Dresden Row
White Joseph laborer h 63 Market
White Joseph capt (OAS) b Town Clock Bldg Brunswick
White Joseph W fruit and conf 23 Jacob h 251 Creighton
White Joseph A chauffeur b 60 Dresden Row
White Joseph E janitor "Bellevue" b 34b Chatham Ave
White Josephine (wid Thomas) h 53r Maynard
White Josie emp Moirs Ltd b 53r Maynard
White J Leo h 47 Charles
White Lemuel emp City Works h 45a Massachusetts Ave
White Leo emp Shoe Hospital 428 Barrington b 74 Gerrish
White Leslie L carpenter h 981½ Barrington
White Lottie b 299 Gottingen
White Mabel Miss student b 3 Carteret
White Mabel laundry maid V H Hospital h 330 Tower Rd b do
White Mamie Miss emp Moirs Ltd b 3 Pavilion Barracks
White Marguerite Miss clk b 36 Bedford Row
White Marjorie S Miss clk Royal Bank of Canada b 132 Robie
White Marshall rigger Halifax Shipyards b 18 Livingstone
White Mary clk R G Morton b 75 Gottingen
White Mary (wid) b 39 Tobin
Whity May Mrs emp Criterion Cafe b 943 Barrington
White Michael gardener Birchdale 174 Coburg Rd
White Paul laborer b 369 Agricola
White Peter cook rms 116 Maynard
White Raoul emp R T Sinfield b 174 Argyle
White Rebecca (wid John) h 299 Gottingen
White Richard (OAS) h 7 Dundonald
White Robert emp John Murphy b 22 Creighton
White Rosalin Mrs h 11 Churchfield
White Star Dominion Line A G Jones & Co agts 147 Hollis
White Sylvester emp James Nolen b 63 Market
White Thomas tmstr b 88b N Park
White Thomas emp W & C H Mitchell h 55 Maynard
White Thomas motor mechanic h 20 Bilby
White Vera C nurse b Town Clock
White Veronica Miss nurse Halifax Infirmary b do
White Walter b 85 Lawrence
White Walter B brakeman C N R b 75 Cunard
White Walter pilot b Purcell's Cove
White Wesley shoemaker h 15 Fern Ave
White Wilfred C A S C h 66a Mewburn Ave
White Wilfred carpenter h 25 Bloomfield
White Wilfred W city trav C E Choat & Co b 12 Charles
White William tmstr F W Fraser h 81 Lawrence
White William lineman M T & T Co h 47 Longard Rd
White William grocer 41 Cogswell h do
White William A Rev minister Cornwallis St Baptist Church h 49 Cornwallis
White William E grocer 177 Gottingen h 175 do
White William J policeman Town Clock Bldg Brunswick
White William M stevedore h 7 Dundonald
White William emp F J Quinn b 177 Gottingen
White William cleaner N S T & P Co
White William H Y mach Dockyard h Windmill Rd Dartmouth
Whitebone Samuel guardian and interpreter Immigration Bldg Pier 2 b 35 Duke
Whitehall Office Bldg 35 Duke
Whitehouse John E painter h 362 Young
Whiteley John A of Bentley & Layton Ltd b 20 Uniacke
Whiteley Margaret (wid James) h 20 Uniacke
Whiteley Mary (wid John) h 20 Uniacke
Whiteley William H laborer b 20 Uniacke
Whiteway Annie (wid) h 51 Longard Rd
Whiteway Gerald h 51 Longard Rd
Whiteway Walter clk b 51 Longard Rd
Whitfield A quartermaster sergt of gunnery h 27 Cogswell
Whitford Albert W bkpr Imperial Oil Ltd h 20 Cherry
Whitford Harry carpenter h 25 Oak
Whiting Fred emp C N R h 42 Endicott Ave
Whiting G O sergt C A P C b Citadel
Whitley Alfred clerk b 283 Brunswick
Whitley John cashier C N R Freight Shed
Whitlock G Miss clk N S T & P Co b 15 Brussels
Whitman Alberta Miss emp Moirs Ltd h 21b Chatham Ave
**WHITMAN ALFRED** K C barrister and solicitor Acadia Loan Bldg 8 Prince h 6 Young Ave
Whitman Arthur N of Arthur N Whitman Ltd h 56 Inlgis

Stewart MOTOR TRUCKS
W. WALTER WATT
91½ Lower Water Street
TELEPHONE SACKVILLE 699

Whitman Arthur N Ltd West India merchants 71-77 Lower Water
**WHITMAN A HANFIELD** managing director Robin Jones & Whitman Ltd h 63 Victoria Rd
Whitman H O emp F W Woolworth Co Ltd h 88 Agricola
Whitman Julia Miss b 267 Barrington
Whitman Maria nurse b 174 Gottingen
Whitman Philip emp Robin Jones & Whitman b 63 Victoria Rd
Whitman R T gunner 1st C G A Fort Ogilvie
Whitney Lucy (wid Henry) b 107 Charles
Whitney Ruth steno Johnson Piano Co b 76 Morris
Whitney Theodore G fish dlr 107 Charles
Whittaker Edmund B h 173 Quinpool Rd
Whittaker Thomas porter Grosvenor b do
*Whittemore see also Wetmore*
Whittemore James H watchman h 246 Creighton
Whittemore Walter clerk b 3 Dresden Row
Whittemore William emp Imperial Tobac co Co b 3 Dresden Row
Whitten Archibald emp Foley Bros rms 37 Inglis
Whitten Arthur stevedore h 23 Allen
Whitten May Miss milliner N Y Millinery Store b 32 Allen
Whitten R J & Co (G E Warner W J Dowell )wholesale fruits 61 Upper Water
Whitten William emp Casino Theatre h 23 Allen
Whittingham William chimney sweep h 124 Grafton
Whittle B packer Moirs Ltd b 40b N Park
Whittmore J T trav Maritime Directory Co b Queen Hotel
Whitty Berthy J (wid) h 111 Maynard
**WHITZMAN EDWARD** of P M Whitzman & Sons h 9½ Black
Whitzman Lilly (wid Mendall) h 15 N Park
**WHITZMAN LOUIS** of P M Whitzman & Sons h 69 Maynard
Whitzman Morris H of Whitzman & Webber h 13 Sarah
**WHITZMAN PETER M** of P M Whitzman & Sons h 69 Maynard

**WHITZMAN P M & SONS,**
**Junk Dealers and Bag Merchants**
**Cooks Wharf 47 Upper Water**
**(See marginal lines)**

Whitzman Tilly clk Whitzman & Webber b 69 Maynard
Whitzman & Webber groceries and meats 15 Agricola
Whynot Gabriel S clk W O Kaizer h 20 Moran
Whynot Martha Miss waitress b 11 Blowers
Wicks Henry J emp Scotia Pure Milk Co Ltd h 78½ North
Wickwire David S civil engineer b 100 N Creighton
Wickwire Dwight S surveyor H B Pickings h George Dartmouth
Wickwire Florence M Miss steno b 138 Spring Garden Rd
Wickwire Harry D bkpr J E Morse & Co h 108 Cedar
Wickwire Margaret Miss rms 13 Willow
Wickwire Margaret L (wid Dr Wm N) h 61 Hollis
Wickwire Walter jr (OAS) b 138 Spring Garden Rd
Wickwire Walter sr car cleaner C N R b 138 Spring Garden Rd
Widdick Albert E groom h 86½ Barrington
Widgery Charles J staff sergt R C E Mitchells Wharf b 108 Lawrence
Wiener Morris H boot and shoe dealer 111½ Gottingen h 130 Edward
*Wier see also Weir*
Wier Clare M Miss b 81 Victoria Rd
Wier D D b 81 Victoria
Wier Hedley V bookkeeper Can Oil Co Ltd b 323 Morris
Wier Henry lieut (OAS) b 323 Morris
Wier Hiram editor Evening Mail h 155 Barrington
Wier Joseph B trav Wm Robertson & Son h 81 Victoria Rd
Wier L N railway mail clerk b 122 Morris
Wier Margaret (wid) b 28 Atlantic
Wier Margaret F Mrs h 98 Queen
Wier M C b 81 Victoria Rd
Wiezel Joseph b 2 Morris

**WIEZEL'S CASH STORE**
**Boots & Shoes**
**517 Barrington**

SHOE STYLE Plus COMFORT
FOR MEN AND WOMEN
WE'RE AT YOUR SERVICE
WIEZEL'S
CASH STORE
SUPERIOR FOOTWEAR

Shoe Satisfaction Through Service
PLEASURE THROUGH COMFORT
WIEZEL'S
CASH STORE
SUPERIOR FOOTWEAR
517 BARRINGTON STREET

Wiggenton Frederick clerk b 45 Grafton
Wiggenton William lab b 45 Grafton
Wiggenton William Mrs h 45 Grafton
Wiggins Florence (wid A W) h 50 Henry

# Butterfield Taps, Dies, Drills and Reamers




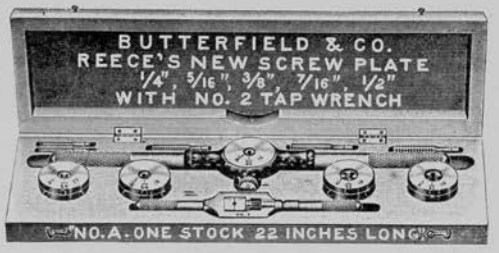


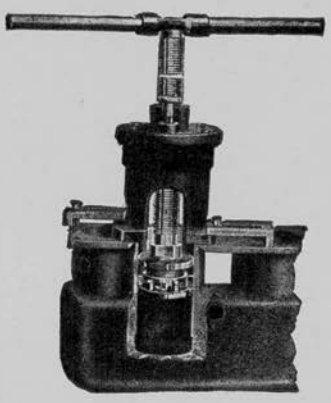




THE above tools are as necessary to the success of the thrifty Machinist and Garage man as good food. ¶We can supply from stock complete garage equipments including Akron-Williams Vulcanizers, Lathes, Shapers, Drills, Floor Cranes, etc.

ASK FOR OUR SPECIAL GARAGE CATALOGUE

---

## The A. R. WILLIAMS MACHINERY CO. Ltd.

**HALIFAX, N. S.**

# WOODWORKING MACHINERY

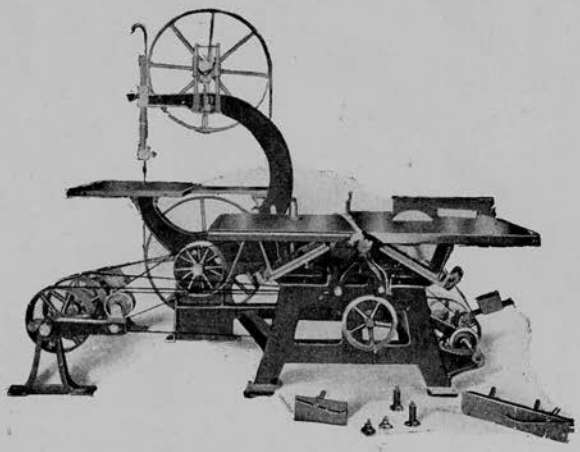

OUR stock includes many standard machines such as Combination Woodworkers, Buzz Planers, Post Borers, Surface Planers, Moulders, Planers and Matchers, Band Saws, Wood Lathes and Shapers. Also

**Wallace Bench Planers and Wallace Bench Saws**

We invite you to come
and inspect our stock

---

**The A. R. WILLIAMS MACHINERY CO. Ltd.**

**HALIFAX, N. S.**

**Walsh & Egan** ELECTRICIANS. House Wiring a Specialty
ELECTRICAL SUPPLIES OF ALL KINDS
2-4 Argyle St., Phone Sackville 1838



*Wight see also White*
Wight Esta (wid William) b 105 Pepperel
Wight Ernest com trav Jas Simmonds Ltd h 110 Pepperell
Wight Emmeline (wid Robert A) h 9 Compton Ave
Wight Fenwick W carpenter b 105 Pepperell
Wight Jessie Miss housekeeper b 9 Compton Ave
Wightman Adelaide (wid Thomas) h 250r Creighton
Wilcox Norman G H janitor Keith Bldg h do
Wilde Joseph janitor Relief Comm b 8 Benson Court
Wilde Joseph contractor b King Edward Hotel
Wilder Edgar J mach H M Dockyard h 18 Louisburg
Wildsmith Raymond H F watchmaker h 51 Creighton
Wile Charles E coremaker Hillis & Sons Ltd h 9a Rhode Island Ave
Wile Ella maid b 108 Inglis
Wile George I emp C N R b 20 Spring Garden Rd
Wile James gardener Daniel M Owen b 20 Oxford
Wiles J H carp b 19 Lawrence
Wiles Stanley painter b 14 Black
*Wiley see also Whiley*
Wiley Harry (OAS) b 251 Tower Rd
Wilford Grace Miss deaconess b Jost Mission Brunswick
Wilfrid emp Nova Motor Co rms 88 Queen
Wilfurn Thomas b 71 Allen
Wilkes Eli coal vender h 59 Massachusetts Ave
Wilkey Millage carpt b 179 Barrington
Wilkie Arabel Miss emp Moirs Ltd b 18 Bauer
Wilkie Arthur pipefitter Longards Ltd b 18 Bauer
Wilkie Francis N laborer h 18 Bauer
Wilkie Francis W stevedore b 18 Bauer
Wilkie Frederick A secty T F Courtney & Co Ltd h 418 Robie
Wilkie Gerald emp Longards Ltd b 18 Bauer
Wilkie S Miss emp Moirs b 18 Bauer
Wilkie Violet Miss emp Moirs Ltd b 18 Bauer
Wilkins Fred chef Noroca Hotel b do
Wilkinson Mrs (wid Col) b Birchdale
Wilkinson D Nelson managing editor Herald & Mail h 132 Shirley
Wilkinson H H (OAS) h 20 Bilby
Wilks Frederick J clk Government Savings Bank b Dartmouth
Wilks George Elmore clk Dockyard b Rose Dartmouth
Wilks Oswald chief petty officer Naval College b do
Willan Francis capt R M S P "Chaudiere" b 'Elmwood House"
Willett Christina Miss emp Mahons Ltd b 66 Hollis
Willett J Mills clk Brock & Paterson b 103 LeMarchant
William Brother St Patrick's Home b 86 Mumford Rd
William H capt R C E secty Cambridge Library Queen h R A Park
Williams Mrs (wid) rms 1 Gerrish Lane
Williams Alexander prop Seymour House h 67 Hollis
Williams Alexander truckman h 104 Grafton
Williams Alfred jr boot and shoe maker 171 Gottingen h do
**WILLIAMS ALFRED** sr of Alfred Williams & Sons h 190 Beech

**WILLIAMS ALFRED & SONS,**
**Shoe Repairers by Goodyear Welt Machine**
**97 Almon**
**(See page 37)**

Williams Amos lab b 168 Lower Water
Williams Annie (wid Frank) h 190 Argyle
Williams A E Mrs charwoman h Pavilion Barracks Cogswell

**WILLIAMS A R (THE) MACHINERY CO OF ST JOHN N B, Ltd,**
**703 Barrington 204-206 Upp Water**
**A P Coleman local manager,**
**h 286 Robie**
**(See colored inserts)**

Williams Bella Miss bkpr Rooney & Lovett b 45 N Park
Williams Bertram (OAS) h 71 Allen
Williams Charles emp Drydock b 4 Sullivan
Williams Charles foreman h 1012 Barrington
Williams Charles h 127½ Gottingen
Williams Charles shoemaker h 2 Fern
Williams Charles E cooper h 20 Fredericton Ave

Stewart MOTOR TRUCKS
W. WALTER WATT
91½ Lower Water Street
TELEPHONE SACKVILLE 699

Williams C machinist helper Purdy Bros Ltd b 62 Windsor
Williams Daniel supervisor D U S C C h 945 Barrington
Wlliams Delilah (wid Robert) h 62 Windsor
Williams D H capt (OAS) b 105 Young Ave
Williams Edgar F trav A & W Smith & Co b Prince Dartmouth
Williams Edward h 17b Pavilion Barracks
Williams Edward (O A S) b 17b Pavilion Barracks
Williams Edward emp W H Donovan b 20 Fredericton Ave
Williams Ethel b 283½ Maynard
Williams E Miss tailoress R Stanford Ltd b Dartmouth
Williams E F trav A & W Smith & Co Ltd h 115 Jubilee Rd
Williams Frank Mrs emp Moirs Ltd b 149 Argyle
Williams Frank W h 8 Lockman Ave
Williams F A Sergt Hdqtrs office b 190 Argyle
Williams George lab Dockyard b 39 John
Williams George M foreman Rich n d Reconstruction Co h 83 Roome
Williams Gladys L h 945 Barrington
Williams Harold (O S A)) b 3 Yale
Williams Harry emp Dockyard h 9 Willow
Williams Harry E grocery clk J A Leaman & Co. h 55 Duke
Williams Henry seaman h 149 Brunswick
Williams Howard mach Halifax marine Eng Co b 283½ Maynard
Williams Ida Miss emp Globe Laundry b 149 Brunswick
Williams Irene Miss b 149 Brunswick
Williams I C printer Herald & Mail b 146 Shirley
Williams James porter C N R frt shed
William James shoemaker Wallace Bros h 45 N Park
Williams John fireman N S T & P Co b 57 Market
Williams John C car repairer C N R h 3 Davison
Williams J glazier N S Car Works
William J J Mrs port sec of Y W C A h 267 Gottingen
Williams Lawrence tmstr b 7 Cornwallis
Williams Lawrence clk Furness Withy Co b 76 North
Williams Levi carp h 27 Cunard
Williams Lydia Miss charwoman b 163 Brunswick
Williams L motorman N S T & P Co 3 Yale
Williams Mabel Miss emp Moirs Ltd b 45 N Park
Williams Mabel Miss steno J R MacKenzie b Dartmouth
Williams Mary groc 272 Upp Water h do
Williams May clk b 190 Beech
Williams May Miss maid b 22½ Henry
Williams Morris W baggage master D A R
**WILLIAMS PERCY** of A Williams & Sons b 190 Beech
Williams Percy D clk Roberts Simpson & Co b 945 Barrington
Williams Percy I porter h 162 Creighton
Williams Richard H manager Roberts Simpson & Co h 1 Carteret
Williams Robert emp Wentzells Ltd b 340 Oxford
Williams Robert emp C N R h 71 Allan
Williams Rose Miss b 190 Beech
Williams Samuel emp S Cunard & Co h 182r Gottingen
Williams Sanford G motor man N S T & P Co h 3 Yale
Williams Stanley car man C N R b 36 Compton Ave
Williams Thomas lab h 40b N Park
Williams T corpl H M Gun wharf h do
Williams Walter clk MacLeod & Balcom b 24 Gottingen
Williams William lab b 188 Maynard
Williams William A eng h 6 Chestnut
Williams William B com trav h 59 LeMarchant
Williams William B jeweler Whitehall Bldg, 35 Duke h 283½ Maynard
Williams William S blksmth Hillis & Sons Ltd b 30 Maitland
Williamson Edward R of Williamson & Smith h 23 Macara
Williamson George stev h 2 Elevator Court
Williamson Harold H Equipment chief M T & T Co h 53 Edward
Williamson James clk "Bellevue" b 123 Gottingen
Williamson Jennie (wid Alexander) h 123 Gottingen
Williamson Lena (wid John) b 76 Creighton
Williamson L C slsldy Nielson & Mills b 123 Gottingen
Williamson Margaret (wid Thomas) h 16 Kings Place
Williamson Selina (wid John) charwoman h 76 Creighton
Williamson & Smith barbers 143½ Agricola
Williamson Thomas plasterer b 23 Belle Aire Terrace
Williamson Thomas R barber h 2 Macara
Williamson Violet steno b 76 Creighton
Williamson Walter asst storekpr Drydock h 416 Gottingen
Williamson William b 150 Gottingen
Willis Alexander S trav Willis Piano & Organ Co b 42 Queen
Willis Bros (John Willis James Willis) carriage builders 154 Grafton
Willis Cuthbert Rev Church of England h 63 Queen
Willis David emp Foley Bros b 150 Barrington
Willis Elsie Miss steno b 261½ Gottingen
Willis Ethel Mrs groc and conf 119 Morris h do
Willis George mach Imp Oil Ltd b 120 Barrington
Willis James of Willis Bros b 117 Morris

**FRISCO CAFE** The Best Meals for :: the Least Money :: **Open all the Time**
**62 SACKVILLE, CORNER ARGYLE - - - PHONE SACKVILLE 1646**



**WILLIS JAMES F jr** mgr Willis Piano & Organ Co b 42 Queen
Willis John b 17 Church
Willis John of Willis Bros b 117 Morris
Willis John H tailor 32 Jacob h 261½ Gottingen
Willis John H slsmn Willis Piano & Organ Co b 42 Queen
**WILLIS J F** prop Willis Piano & Organ b 42 Queen
Willis Margaret (wid Wm) h 117 Morris
Willis Margaret M typist M T & T Co b 117 Morris
Willis Mary Miss b 6 Queen
Willis Pargrolles contr b 69 Hollis

**WILLIS PIANO & ORGAN CO,**
**J F Willis jr mgr**
**50 Granville**
**(See line front cover)**

Willis Robert B major h 25 Tower Rd
Willis Sarah Miss b 63 Queen
Williston Charles h 504 Robie
Williston J Clifford tchr School for Blind h 111 Agricola
Willman Wells emp Shipyards b 9½ Gerrish
Willniff Maurice wharf repairer b 43 Falkland
Willniff William janitor h 14 Garden Crest Apts Summer
Willow Park Sanitorium Miss L M Nowlan 182 Windsor
*Wills see also Wells*
Wills Bella Miss messenger C P R b 36 Gerrish
Wills Benjamin ironworker Arthur Cox & Co h 36 Gerrish
Wills Frank elect b 36 Gerrish
Wills Harold plumber b 36 Gerrish
Wills Nellie Miss emp Malcolm Burke b 36 Gerrish
Wills Richard clk C N R frt shed b 36 Gerrish
Wills Richard stevedore b 321 Brunswick
Wilmen George night clk Dom Exp Co b 18 Agricola
Wilmott Ernest b 9 Fredericton Ave
Wilmott Miles cleaner & presser 3 Blowers h do
Wilmott Bessie Mrs emp Silver Grill b 52 West
Wilshire Frederick C carp h 359 Agricola
Wilshire Jane Mrs h 25 Maynard
Wilson Adelaide (wid Zaccheus) b 31 Starr
Wilson Alexander Mrs (wid) h 206 Barrington
Wilson Alice M steno Capt W E Baker b Dartmouth
Wilson Allan clk Royal Artillery Park b 22 Birmingham
Wilson Amy Miss steno Royal Bank b Hillside Hall
Wilson Annie Miss office asst Robinson Ltd b 24 Birmingham
Wilson Annie Miss b 20 Williams
Wilson Annie Miss tailoress New York Cloak Mfg Co b 31 Starr
Wilson Arthur B cook Naval College h 310 Barrington
Wilson Austin (O A S) b 880 Barrington
Wilson A clk Nielson & Mills Ltd b 47 Queen
Wilson A B deck hand Water Transport Kings Wharf h 301 Barrington
Wilson A J postal clk b 11 Agricola
Wilson Bartholemew warrant officer Niobe 82 Bilby
Wilson Belle Miss music tchr Halifax Con of Music b 47 Vernon
Wilson Bert emp Drydock h 26 Maine Ave
Wilson Bertha (wid Francis) h 34a Belle Road
Wilson Carl packer A M Bell & Co b 31 Starr
Wilson Caroline Miss b 22 Birmingham
Wilson Catherine Miss steno Joseph Tobin b 8 Queen
Wilson Cecil b 49 Allen
Wilson Charles city wire inspector h 287½ North
Wilson C St J civil eng Pickings & Roland h 58 Bland
Wilson Daniel printer Wm MacNab & Son h 8 Gottingen
Wilson Edith Miss emp Moirs Ltd b 91 Grafton
Wilson Edith (wid Albert) h 3½ N Clifton
Wilson Edna emp M S Brown & Co b 49 Allen
Wilson Edward A mail clk Chronicle h 132 Queen
Wilson Edward J carp b 204 Argyle
Wilson Edward J janitor Dennis Bldg h 299½ Agricola
Wilson Edward M foreman printer H M Dockyard h 170 Young
Wilson Edwin A vice pres N S Furnishing Co h 36 Coburg Rd
Wilson Elizabeth emp Moirs Ltd b 852 Barrington

Stewart MOTOR TRUCKS
**W. WALTER WATT**
**91½ Lower Water Street**
**TELEPHONE SACKVILLE 699**

WILLIAM F. BLANK Billiards and Pool
WHOLESALE TOBACCONIST AND SUNDRIES
579-583 BARRINGTON STREET



Wilson Elizabeth Miss steno Henry Rogers Harris and Stewart b 22 Birmingham
Wilson Elizabeth (wid Walter C) h 49 Allen
Wilson Miss E clk Can Gen Elec Co Ltd b Dartmouth
Wilson E F bkpr Geo A Cox h 181 South Park

**WILSON'S FISH MARKET, Wholesale and Retail Fish Merchants**
**Phones Sackville 953, 954, 955, 24-26 Morris, Leonard Fisheries Ltd, Phone Sackville 1351**
**Whitman's Wharf, Lower Water**

Wilson Frances Miss emp Brandram Henderson Ltd b 15 N Clifton
Wilson Frederick (O A S) h 33b Fredericton Ave
Wilson Frederick carp h 15 N Clifton
Wilson George blksmth Thomson & Theakston
Wilson George emp Robt Reford Co b 2 Maitland
Wilson George b 8 Gottingen
Wilson Gordon E tmstr Thompson & Theakston b 31 Chestnut
Wilson Gordon R insp Acadia Fire Ins Co h 22 Harvey
Wilson G Miss steno Dom Police b 47 Vernon
Wilson Harry fireman h 54 Upper Water
Wilson Harry A emp Leonard Fisheries b 47 Vernon
Wilson Henry S trav R B Seeton & Co h 115 Sp Garden Rd
Wilson Hugh carp b 18 Duncan
Wilson James engineer h 115½ Morris
Wilson James G printer Imp Pub Co Ltd h Dartmouth
**WILSON JAMES T,** prov mgr Canada Life Assu Co h "The Willows" Connaught Ave Rosebank
Wilson Jessie J (wid John E) h 80 Grafton
Wilson John shoemaker 150 Upper Water h do
Wilson John stevedore h 47 Queen
Wilson John b 15 Tobin
Wilson John A emp Brandram Hendersons Ltd h 138 Windsor
Wilson John George chief eng S S "Musquash" h 323 North
Wilson John H blksmth Louis A Wilson b 869 Barrington
Wilson John L prop and mgr J L Wilson Co b Dartmouth
Wilson John T pvt b 107½ Gottingen
Wilson Joseph emp Burns & Kelleher b 125½ Dresden Row
Wilson Joseph E Sergt Hdqtrs Office h 31 Chestnut
**WILSON J L & CO,** wholesale groceries 213 to 215 Lower Water
Wilson Kate F Mrs nurse b 2 Fern Ave
Wilson K emp Moirs Ltd b 3½ North Clifton
Wilson Kay Mrs clk Bissett & Gates h 74 Bedford Row
Wilson Lewis A blksmth 111 Upper Water h 869 Barrington
Wilson Margaret opr M T & T Co b 21 Chestnut
Wilson Margaret (wid Alex) h 206 Barrington
Wilson Margaret P Miss supt Y W C A 225 Brunswick b do
Wilson Marion Miss emp Moirs Ltd b 15 North Clifton
Wilson Martha (wid Thomas) b 48 Duncan
Wilson Mary (wid Wm W) h 22 Birmingham
Wilson Mary J (wid John) h 5 Lorne Terrace
Wilson Mary A bkpr Brookfield Bros Ltd b 22 Birmingham
Wilson Philip stoker D G S "Alfreda" b 54 Upper Water
Wilson Philip painter Dockyard b 8 Bayers Road
Wilson P W emp Maritime Wreckage & Salvage Co b Birchdale
Wilson Ralph m Electn b 287½ North
Wilson Robert E marble cutter b 138 Windsor
Wilson Robert J clk Workman's Comp Board h 79 Allen
Wilson Robert L checker C N R h 102 Hollis
**WILSON SAMUEL Y,** of Wilson's Fish Market h 47 Vernon
**WILSON SOPHIA J, MISS,** secty Board of School Com b 78 South Park
Wilson Thomas J groceries and fruits S Park h do
Wilson Walter asst bkpr Leonard Fisheries b 47 Vernon
Wilson Walter C clk John Snow & Co h 34 Compton Ave
Wilson Walter F printer M T & T Co b 22 Birmingham
Wilson Welsford emp C N R b 49 Allen
Wilson William h 1 Lorne Terrace
Wilson William emp Dockyard h 59 Rhode Island Ave
Wilson William emp Brandram-Henderson Ltd b 3½ N Clifton
Wilson William A clk G A Burbidge b 21 Macara
Wilson William H emp C N R frt shed h 10 Young
Wilson William H prop Dartmouth Iron Foundry Co h 21 Macara
Wilson William L (O A S) h 261 Agricola


BOUTILIER'S LIMITED FISH MERCHANTS
30 BEDFORD ROW
PHONES
SACKVILLE 706, 707, 708, 709



Wiltshire Albert seaman emp Dockyard h 17 Roberts
Wiltshire Jane (wid Joseph) h 79 Falkland
Wimperis Charles Sergt h 6 North Park
Winchcombe Emma (wid Thomas) b 33 Fenwick
Winchcombe James A acct Dockyard h 33 Fenwick
Winchcombe J Ernest clk I H Mathers & Son b 33 Fenwick
Winder John C sergt R C G A h 324 Morris
Windsor Pharmacy, John C Sellon mgr 77 Windsor
Winfield Irene Miss b 35 Cornwallis
**WINFIELD JAMES HENRY,** gen mgr M T & T Co Ltd h 99 Morris
Winfield Theresa (wid George E) b 35 Cornwallis
Wing Wip tailor h 40 George
Winott Pauline Miss emp United Typewriter Co b Hollis
Winslow Pelpam acct Bate McMann Mar Co b 91 Hollis
Winterburne J H N clk N S T & P Co b 92 Victoria Rd
Winters George W of Winters Men's and Ladies' Wear Stores h 41 Lucknow
Winters John H trav R B Seeton & Co h 200 Jubilee Rd

**WINTERS LADIES' WEAR STORE,**
**439 Barrington**

**WINTERS MEN'S WEAR STORE,**
**(W B Winters, G W Winters)**
**437 Barrington**

Winters Walter A emp Winters Men's Wear Store b 200 Jubilee Rd
Winters William J emp Moirs Ltd h 13 Belle Aire Terrace
Winters W Basil of Winters Men's and Ladies' Wear Stores h 202 Jubilee Rd
Winyard Lemert S barrister b 11 Bauer
Winyard William painter b 11 Bauer
Wirt Michael fruit dlr 116½ Gottingen h 181 Maynard
Wirt Peter boot and shoe repairer 149 Gottingen h 81 Maynard
Wisdom Albert of Wisdom's Millinery Parlor b 12 Victoria Rd sum res Princes Lodge
Wisdom Jane B Miss gen secty Halifax Welfare rms Grosvenor House
**WISDOM MILINERY PARLOR,** Albert Wisdom prop 381 Barrington

**R. N. McDONALD**
**The People's Grocer**
HIGH-CLASS
**Groceries, Flour and Feeds**
CORNER ARGYLE AND JACOB STREETS

*Wise see also Weiss*
Wise Eric (O A S) b 3 Dundonald
Wise John decorator h 3 Dundonald
Wise John jr (O A S) b 3 Dundonald
Wiseman Alexander chauffeur h 123 Cornwallis
Wiseman Frederick emp DeYoung & Murphy b Dartmouth
Wisen Charles G seaman h 15½ Kings Place
**WISHART ALLISON,** mgr The Robt Schurman Co b 93 Morris, phone Sackville 2174R
Wiswell Arthur B pres A M Bell & Co Ltd h 7 Larch
Wiswell A Clifford com trav b 7 Larch
Wiswell Caroline A Miss b 144 South
Wiswell Douglas M student b 7 Larch
Wiswell Daniel motorman N S T & P Co b 301r Maynard
Wiswell G B phy and surg 131 Spring Garden Rd h do sum res Boulderwood
Wiswell Ida M Miss vice prin Chebucto Rd School b 97 Edward
Wiswell James A stev h 47 Fredericton Ave
Wiswell John E h 80 Maitland
Wiswell Susan Miss emp Moirs Ltd b 300 Barrington
Wiswell William 6th C G R h 4 Gerrish Lane
Wiswell William H h 144 South
Withers Edith Miss clk R G Morton b 78½ Lawrence
Withers Francis G corpl (C O C) H M Gun Wharf b 13 Brussels
Withers Frank railway mail clk b 305 Brunswick
Withers George shipwright Dockyard h 78½ Lawrence
Withers Samuel W asst gas insptr h 195 North
Withers Walter store lab Dockyard b 78½ Lawrence
Withrow Henry W butcher b Globe Hotel
Withrow Jacob mgr W A Maling & Co h 63 Edward
Withrow L M pte C A D C Camp Hill Hospital b do

Stewart MOTOR TRUCKS
W. WALTER WATT
91½ Lower Water Street
TELEPHONE SACKVILLE 699

Northern Electric Company, Ltd.
67 Upper Water St., HALIFAX
Phone Sackville 2420, 2421 & 744

Withy Bertha Mrs tailoress C B Lowe b 111 Maynard
Wittaker Edmond B clk 146½ Shirley
Wixon A M wheelwright b 92½ Chebucto Rd
Wolf W F chief eng Dockyard h 535 Robie
Wolfe Andrew S clk Prov Secty h 127 Portland Dartmouth
Wolfe Bernice clk J F Gough b Kempt Rd
Wolfe Daniel emp Frank Reardon b 104 Argyle
Wolfe George carp h 24 S Kline
Wolfe George W foreman carp Dockyard h Dartmouth
Wolfe Howard M carp b 24 S Kline
Wolfe Helen M clk Bank of Nova Scotia b Dartmouth
Wolfe John N carp h 74 Walnut
Wolfe Joseph carp b 74 Walnut
Wolfe J G auto mech Eastern Bicycle & Motor Co b 26 June
Wollard Harry E mach Dockyard h 188 Agricola
Womiton William (O A S) b 102 St John Ave
Wong Chong emp Acadian Cafe 88 Granville
Wong Guy emp Chinese Laundry George St b 38 do
Wong Soo Hoo Lee of Canada Cafe 163 Hollis b do
Wong Willie emp Crown Cafe b 80 Gottingen

**WONNACOTT J**
**Locksmith & Bicycle Repairer**
**90½ Argyle h 124 Allen**

Wonnacott Vera Miss emp A & W MacKinlay Ltd b 162 Brunswick
Wonnacott William clk Mar Optical Co h 265 Agricola
Woo Charlie laundry 134 Lr Water h do
Wood Agnes (wid Wm) b 57 Coburg Rd
Wood Albert comp Royal Print & Litho Ltd b 59 Gottingen
Wood A L of the Wood Bros Co Ltd h 41 Vernon
**WOOD BROS CO LIMITED, (THE)** dry goods 107-109 Granville, 192-194 Hollis
Wood Mrs Captain b St Theresa's Home 300 Barrington
Wood Charles L supt Clayton & Sons h 14 Black
Wood Clarence carp h 83 Charles
Wood Clifford P sales mgr R B Seeton & Co h Alexandra Apartments
Wood Creighton farmer h 641 Robie
Wood D mailman "Bellevue" b Y M C A
Wood D Sutherland clk Bank of N S 426 Barrington b 243 Jubilee Rd
Wood Evelyn T steno b 20 James
Wood E Albert of The Wood Bros Co Ltd h 243 Jubilee Rd
Wood Frederick slsmn J J Scriven & Sons b 30 Buckingham
Wood Frederick emp Imperial Oil Ltd h 46a Maine Ave
Wood George mgr S Arscott & Co h 278 Robie
Wood George S stnoecutter h 28a Chatham Ave
Wood George M of Joseph Wood & Co b 27 South
Wood H McA of the Wood Bros Co Ltd h 21 Seymour
Wood H P serg 6th C G R b 386 Gottingen
Wood James insp National Cash Register Co of Canada Ltd h 28 Lucknow
Wood James chauffeur h 213 North
Wood John lab b 213 North
Wood John E of J C MacKintoch & Co sum res Jollimore
Wood John W bkpr John Tobin & Co b 27 N Park
**WOOD JOSEPH & CO,** ship brokers steamships agts and produce merchts Central Wharf 57 Upper Water
Wood Mary Miss bkpr M T & T Co b 27 N Park
Wood M Miss steno Dockyard b 13 Black
Wood M T Mrs boarding house 386 Gottingen h do
Wood Ralph A h 34a Maine Ave
Wood Robert A of The Wood Bros Co Ltd h 23 Seymour
Wood Robert B (O A S) b 34a Maine Ave
Wood Susan (wid Andrew) h 20 James
Wood S J staff sergt C O C Gun Wharf
Wood William H cond C N R h 353 Young
Wood Winni R supvsr School for Deaf h do
Woodan Emma b 10½ Maynard

**WOODBURY FRANK,**
**Dental Office 318 Barrington h do**

**WOODBURY DR F V,** phy and surgeon h 318 Barrington
Woodbury Gladys L b 318 Barrington
Woodbury Karl F dentist b 318 Barrington
Woodbury Lalia (wid Hibbert) h 225 Robie
**WOODBURY DR RALPH H,** of W W & R H Woodbury h 225 Robie

**WOODBURY W W & R H,**
**(W W Woodbury, R H Woodbury)**
**Dentists**
**Phone Sackville 1980,**
**17¾ Spring Garden Rd**

**WOODBURY DR WILLIAM W,** of W W & R H Woodbury b 225 Robie
Woodcock John (O A S) h 38 Pavilion Barracks
Woodcock Vincent W bag merch b 148 Shirley
Wooden Lester acct H H Marshall Ltd h Millview N S
Wooden Simeon clk Can Exp Co h 149 Agricola
Woodford Mabel G Miss nurse b 3 Fraser
Woodham Harry baker Bens Ltd

Woodhead A installer M T & T Co b Crichton Ave Dartmouth
Woodhead Muriel Miss nurse V G Hosp b do
Woodill Alfred attendant City Home h do
Woodill Edward R com traveller r 14 Keith Bldg 409-415 Barrington
Woodill George A mfrs agt r 14 Keith Bldg 409- 415 Barrington h 79 South Park
Woodill Harold StG asst acc Bank of Montreal b 79 S Park

**WOODILL'S BAKING POWDER, Made in Halifax Over 50 years the Standard, W. S Pearman, prop, South side of Pepperell cor Louisburg**

Woodland Joseph F gardener b 18 Agricola
Woodley Alfred steward H M C S "Niobe" b 35 Prince
Woodley Frank (O A S) b 95 Market
Woodley Frank shipper James Roue h 35 Prince
Woodley F clk Wm Stairs Son & Morrow b 35 Prince
Woodley Mary (wid Edward) b 2 Bauer
Woodley Sadie Miss cashier Mahons Ltd b 2 Bauer
Woodling Francis lab h r 12 Yukon
Woodman F carpt b 38 South
Woods Alfred clk Dillon Bros b 78 Victoria Rd
Woods Alfred boilermaker h 105 Maynard
Woods Alice B (wid John T) h 17 Almon
Woods Clayton b 199 Barrington
Woods Daniel C of Dillon Bros h 78 Victoria Rd
Woods D M Joseph vice pres Retail Mer Assn of Can, h 66 Cedar
Woods George painter b 22 West
Woods Harry traffic clk Imp Oil Ltd b 20 Cherry
Woods Howard clk Dillon Bros b 78 Victoria Rd
Woods Joseph P b 17 Almon
Woods Mary Miss b 78 Victoria Rd
Woods Miss Maud steno b St Theresa's Home 300 Barrington
Woods Patrick roofer b 1026 Barrington
Woods Paul stevedore h 84 Market
Woods Reggie carp b 199 Barrington
Woods Stella Miss b 78 Victoria Rd
Woods William iron worker h 672 Robie
Woods William clk McLean Paton Burchell & Ralston b 17 Almon
Woods William C clk Dillon Bros h 4b Fredericton Ave
Woods Winnifred Miss steno Dillon Bros b 78 Victoria Rd
Woodward Gerald G acct Merchants Bank b Hillside Hall
Woodwin V G Appraisal Board Dept Halifax Relief Comm
Woodworth Amos victualler and provisioner 218 Argyle h 130 North
Woodworth Brenda Miss nurse Halifax Infirmary b do
Woodworth Brenton C whol tea 101 Upper Water h 119 Jubilee Rd
Woodworth Charles K dealer in new and sec hand clothes 168 Argyle h 222 Jubilee Rd
Woodworth George trav h 8 Rottenburg
Woodworth John W meat merch 602 Barrington h Milford N S
Woodworth Sadie M Miss b 222 Jubilee Rd
Woodworth Wallace P corpl (O A S) b 15 Woodill
Wooff Roy night sec Triangle Hut Y M C A h 164 Almon
Woolaston Alfred policeman h 14 Fawson
Wooldridge Richard (O A S) h 39 Bedford Row
Woollard Harry L tmstr b 16a Fredericton Ave
Woolley Alicia Mrs b 131 Chebucto Rd
Wooley Charles Wm (O A S) h 84 Cedar
Woolley Emma J Miss bkpr Sandford's Ltd b 98 Allen
Woolley George Henry ins agent b 68 Longard Rd
Woolley Henry (O A S) h 98 Allen
Woolnough Thomas, rest 32 Salter h 34 do
Woolrich Mary Miss tchr Joseph Howe School b 84 Brunswick
Woolworth F W Co 5 10 and 15c store William Ellsworth mgr 431-435 Barrington Branch 79-81 Gottingen
Wootten George clk J Summons Ltd b 14 Spring Garden
Wootten George A h 80 Spring Garden Rd
Wootten Gerald b 80 Spring Garden Rd
Wootten Louise K Miss b 80 Spring Garden Rd
Wootten Susie Monica Miss steno b 80 Spring Garden
Worden Samuel J emp Roundhouse h 19 Mass Ave
**WORKMEN'S COMPENSATION BOARD,** V J Paton chairman, Cheapside
**WORKS AND MINES OFFICE,** Hon E H Armstrong minister, Province Bldg Hollis
**WORRELL MOST REV CLARENDON, L D D, D C L,** His Grace Archbishop of Nova Scotia, Office Church England Institute h 11 Lucknow
Worsfold Thomas signaller H M C 'Niobe' b 1 N Clifton
Worseley Harry emp ND & C Co b 2 Kent
Worth Miss Addie student b 10 Summit

Stewart MOTOR TRUCKS
W. WALTER WATT
91½ Lower Water Street
TELEPHONE SACKVILLE 699

Worth Charles chauffeur City Works h 42 Starr
Worth Edward driver Armdale Gen Store b Herring Cove Rd
Worth Harley R carp h 17 Yukon
Worth Leah M emp H A Watson b 10 Summit
Worth Lester lab b 16 Duncan
Worth Ludlow porter Deepwater h 42 Starr
Worth Nan Miss clk McInnes Jenks Lovett & Kenny b 42 Starr
Worth Percy D clk Isnor Bros b 10 Summit
**WORTH VERNON J,** mgr Gottingen St Pharmacy 94 Gottingen b 663 Robie
Wortham Osgood tailor R Stanford Ltd b 362 Robie
Worthen Edward (O A S) h 11 Black Court
Worthen Thomas lab h 22a Maine Ave
Worthy George clk C N R frt shed
Wournell Charles stevedore h 6 Poplar Grove
Wournell Charles brakeman C N R h Albert
Wournell George R eng lighter "Edith" H h 351 Young
Wouters Mary Mrs emp Moirs Ltd b 29 Grafton
Wragge George chief elec H M C S 'Niobe' h 3 Summit
Wren Maurice prop Wrens Public Market h 21 Yale
Wren's Public Market (Maurice Wren prop) 137½ Gottingen
Wright Mrs tailoress R Stanford Ltd b 23 Granville
Wright Albert emp Kelly's Ltd b 24 Lucknow
Wright Annie Mrs (wid) b 10 Needham
Wright A O Miss steno b 450 Robie
Wright Catharine Miss clk rms Grosvenor
Wright Charles car cleaner C N R h 30 Chatham Ave
**WRIGHT CHARLES H,** dist mgr Can Gen Elec Co Ltd, and Can Allis-Chalmers Ltd h 55 Coburg Rd
Wright Clarence tmstr b 133 Beech
Wright C asst acct Halifax Shipyards Ltd b King Edward Hotel
Wright Edwin R jr clk Royal Bk of Can b 12 Lorne Terrace
Wright Fred C bkpr Arthur N Whitman Ltd h 38 Morris
Wright George A cooper A M Smith Co Ltd h 26 Bilby
Wright George S trav Jas Simmonds Ltd h 450 Robie
Wright Gordon emp N H Phinney Ltd b Dartmouth
Wright Gypsy Housing Dept Halifax Relief Comm
Wright Harriet (wid James) sporting goods tobacco cigars etc, 66 Cornwallis h 68 do
Wright Harry night wtchmn Immigration Dept Pier 2 h 8 Swain
Wright Herbert chauffeur Bauld Bros Ltd b 133 Beech
Wright Helen (wid James) b 45b St John Ave
Wright Helen L Miss h 128 Morris
Wright Helen R (wid Edward) h 1021 Barrington
Wright H E Miss steno Bank of Montreal rms Grosvenor
Wright Ida Mrs tailoress R Sanfords Ltd b 23 Granville
Wright Irene Miss emp Moirs Ltd b Royal Hotel
Wright John lab Dockyard b 1 Princess Place
Wright John eng New Method Wet Wash Laundry b 185 Maynard
Wright L P clk b Dartmouth
Wright May (wid Wallace) b 141 Shirley
Wright M Mrs book agt b 193 Agricola
Wright Oliver emp Imp Cable Co b 42 Carleton
Wright Percy (O A S) h 13 Hollis
Wright P William emp N D & C Co b 26 Bilby
Wright Robert clk h 12 Lorne Terrace
Wright Silas B Rev asst curate All Saints Cathedral b 22 Church
Wright S S Capt M D C Hdqtrs h 25 Harris
Wright Thomas fireman H O T h 697 Barrington
Wright Victor shipper Ben's Ltd b 2 Aberdeen Terrace
Wright William Gun Wharf h 2 Aberdeen Terrace
Wright W Miss emp A G Kingdon Co b 53 Brenton
Wrin James inspector N S T & P Co h 253 Maynard
Wrin John Abraham brakesman C N R b 8 McCully
Wrin William brakesman h 82b St John Ave
Wrixon George eng S S "MacKay-Bennett" h 68 Longard Rd
Wrixon John pipefitter b 68 Longard Rd
Wrixon Max wheelwright Stroud & Everleigh b 92½ Chebucto Rd
Wrixon Reginald emp Litho Dept Royal Print & Litho Ltd b 92½ Chebucto Rd
Wrixon W R carriage bldr b 92½ Chebucto Rd
Wrixton William Sgt A S C h 49 St Alban's
Wyatt Arthur bricklayer h 82 Bloomfield
Wyatt Clyde emp Globe Laundry b 186 Argyle
Wyatt Earle b 186 Argyle
Wyatt Ella (wid Fred J prop Wyatt's Lunch Rooms h 184-186 Argyle
Wyatt Frederick jr emp Wyatt's Rest b 186 Argyle
**WYATT'S RESTAURANT,** (Mrs Ella Wyatt) 184-186 Argyle
Wyatt L Miss clk Ben's Ltd b 82 Bloomfield
Wyatt Robert clk Imp Oil Ltd h 99 Shirley

Wyatt R L printer City Print b 82 Bloomfield
Wyatt William chauffeur Bernard O'Neil h 84 Bloomfield
Wylde Arnold S of Wylde & McFatridge Ltd h 104½ Windsor
Wylde Harry G clk Can Bank of Com, b 104½ Windsor
**WYLDE HARRY M,** dist mgr Canadian Explosives Ltd, h 3 Garden Crest Apartments
Wylde J T Col b 48 Duncan
**WYLDE & McFATRIDGE LTD** Insurance and Real Estate 78 Granville
Wyllie Edward Sergt-Mjr R C E South Barracks b do
Wyllie J R clk Dockyard h 3 Black
Wyman Roy N (Oak & Wyman) 682 Barrington h Yarmouth N S
Wynne Alice M Mme tchr College St School b Convent Sacred Heart

# X

Xavier Francis, Sister, tchr St Patrick's Girls' School

# Y

Yankovasky ship carp Dockyard b 226 Upper Water
Yanofsky Richard grocer, 103 Agricola h do
Yaroseky Y lab b 254 Upper Water
Yates Alfred mason b 151 Argyle
Yates Arthur B grocer 168 Spring Garden Rd h 140 Robie
Yates Clyde appr T J Dorey b 293 South
Yates George S clk C P R b 293 South
Yates George T mgr Shoe dept Clayton & Sons h 293 South
Yates Miss Hilda clk C P R Tel b 293 South
Yates Mary Miss phone opr S Cunard & Co b 48 Quinpool Rd
Yates Mary A (wid Geo S) b 15 Brenton
Yates William C bkpr Dr Mader h 3 Princess Place
Yates William cpl Cogswell St Hosp b 293 South
Yates W B elect Farquhar Bros Ltd
Yeadon Allan clk E S Cottingham b 68 Lawrence
Yeadon Andrew contr h 270 Quinpool Rd
Yeadon Andrew W clk C A P C b 270 Quinpool Rd
Yeadon Charles T coachman Arthur Webb h 272 Dutch Village Rd
Yeadon Ernest driver H F D h 7 Morris
Yeadon Eunice (wid William D) h 83 Macara
Yeadon Frederick janitor Victoria Art School 24 George h do
Yeadon Fred M mach J Wonnacott h 24 George
Yeadon George A sergt blksmth H M Gun Wharf b 68 West
Yeadon Grace E Miss steno Dom Equipment Co Ltd b 83 Macara
Yeadon Harold steamfitter b 68 Lawrence
Yeadon John G eng h 68 Lawrence
Yeadon Richard carp J E Morse & Co h 14 South Clifton
Yeadon Vera U Miss steno R B Seeton & Co b 83 Macara
Yeadon Walter Sergt Hdqtrs Office b 83 Macara
Yeadon William coachman Dr A E Doull h Spryfield
Yee Lang emp Acadian Cafe 88 Granville
Yee Sam chef Silver Grill b do
Yeoman Elizabeth (wid James) h 47 Inglis
Yeoman Jean Miss steno Maritime Dental Supply Co Ltd b 4 Creighton
Yeoman M G emp Mar Dental Supply Co b 98 Creighton
Yeoman Robert F of Yeoman & Rutledge b 47 Inglis
Yeoman & Rutledge barristers Maritime Trust Bldg 91 Hollis cor Salter
Yeoman Thomas guardian Immigration Bldg h 92-94 Maitland
Yeoman William J chainman Pickings & Roland h 98 r Creighton
Yeomans Frederick emp Imp Cable Co rms 42 Carleton
Yeomans Maggie Miss bkpr Halifax Transfer Co Ltd b 76 Morris
Yetman Elizabeth (wid Joseph) h 85½ Upper Water
Yetman Mary (wid Joseph) h 70 Sackville
Yetman Walter photographer b 85½ Upper Water
Yetman William chauffeur h 73 Market
Yetter H tinsmth Farquhar Bros Ltd h Dartmouth
Yetter Samuel pressman Acadian Recorder h Tufts Cove Dartmouth
Ye Wayside Inn Mrs Mary Willims prop Rockingham
Yip Charles laundry 133 Grafton and 38 George
Yogis Anthony J tailor 95 Argyle h 128 Creighton
Yonseil John stev b 84 Upper Water
York Apartments 31 South
York Cpl, driver C A S C b Glacis Barracks
Yorke H helper N S T & P Co
Yorke H G Sgt Dom Police b 63a Mew burn Ave
**YORKSHIRE FIRE INS CO LTD,** Rainnie & Keator Ltd agts 10 Prince
Yorston William C civil eng h 54 Inglis
You Lee lndry 82 Dresden Row h do

Stewart MOTOR TRUCKS
W. WALTER WATT
91½ Lower Water Street
TELEPHONE SACKVILLE 699

Youlds James cond C N R sleeping car b 17 Gerrish
Younes Albert groc & prov 46 Cornwallis h 18 Maitland
Young Ada Miss clk Wm Crowe b 203 Quinpool Rd
Young Aileen Miss tel opr b 18 Williams
Young Albert painter Martin & Moore Ltd h 40a Fredericton Ave
Young Albert E cooper h 199 Grafton
Young Alexander (O A S) b 194 Agricola
Young Alexander milk dlr 350 Agricola h do
Young Alexander J painter h 12 Almon
Young Alfred A emp N S T & P Co h 717 Robie
Young Anna Miss emp Stanford & Co b 6 St John Ave
Young Annie C b 12 Almon
Young Arthur H carpt h 16 Belle Aire Terrace
Young Benjamin mason b 12½ Brunswick
Young Catherine (wid Benjamin) h 16 Bishop
Young Christina (wid James) h 84 Falkland
Young Clara Miss emp Moirs Ltd b 12½ Brunswick
Young Clifford hlpr N S T & P Co
Young Clyde clk Evans & Young b Starr
Young C Evelyn Miss bkpr Brander Morris & Co b 156 North
Young Daniel b 12½ Brunswick
Young Edith Miss b 99 Wellington
Young Edward rms 16 Rottenburg
Young Edward emp N S T & P Co h 500 Robie
Young Edward cooper h 199 Grafton
Young Edwin C mgr Chronicle Pub Co h 49½ Larch
Young Emily M Miss emp F Alexander b 7 Bedford Ave
**YOUNG EVAN E,** United States Consulate General, Dennis Bldg 108 Granville rms Coburg Apt Robie
Young Florence Miss emp Moirs Ltd b 16 Starr
Young Frances nurse Naval Hosp b do
Young Frank pipefitter h 103 Cornwallis
Young Frank C (O A S) G M P h 684 Barrington
Young Frederick printer Chronicle office b 297 Brunswick
Young George (O A S) b 51b Maine Ave
Young Geo Clk T Larsen & Co b James Dartmouth
Young George S meat & prov 122½ North h do
**YOUNG GEORGE W** prop Evans & Young 83 Gottingen h 9 Williams
Young George W trav Gault Bros h Prince Albert Rd Dartmouth
Young Gerald K clk C P R Tel Co b 64 LeMarchant
Young Gertrude Miss steno G M Smith & Co Ltd b Dartmouth
Young Gladys nurse V G H 330 Tower Rd
Young Glendon emp Scotia Pure Milk Ltd b 90 Charles
Young Gordon W mgr Young's Upstairs' Tailor shop h 115 Upper Water
Young Grace Miss candy mkr b 22 Gray
Young Harry A checker h 8 Cunard
Young Harry W mason h 8 St John Ave
Young Henry J carp b 153 Brunswick
Young Isa Belle (wid Archibald) h 194 Agricola
Young James shoemaker 10 Brunswick h 12½ do
Young James stevedore h 24 Cornwallis
Young James emp Moirs Ltd b 48 Fredericton Ave
Young James E (wid) gro 26 Maynard h 80 Falkland
Young James E bkpr b 156 North
**YOUNG JAMES H,** merch tailor 19 Blowers h 74 LeMarchant
Young James M (O A S) b 74 LeMarchant
Young James O stevedore h 156 North
Young John printer Chronicle Pub Co h Dartmouth
Young John Mrs h 145 Creighton
Young John emp Hfx Graving Dock h 286 Maynard
Young John h 81 Macara
Young John waiter C N R b 246 Maynard
Young John J jr drghtmn b 145 Creighton
Young John K Dom Police h 60 West
Young Joseph W (O A S) b 21 Poplar Grove
Young Josephine Miss nurse Military Hosp b 285 Barrington
Young Justus W boxmaker Moirs Ltd h 72½ Agricola
Young J emp Moirs Ltd b 17 St John Ave
Young J Henry b 16 Belle Aire Terrace
Young J J foreman M T & T Co h 145 Creighton
Young Kate Miss emp Moirs Ltd b 164 Lower Water
Young L Miss bkpr James Simmonds Ltd b Prince Dartmouth
Young Margaret Miss emp Moirs Ltd b 69 Victoria Road
Young Maria Miss b 109 Spring Garden Road
Young Marion G Miss clk C N R frt shed b 21 Poplar Grove
Young Martha Miss emp Moirs Ltd b 75 Bishop
Young Mary (wid Robert) h 48 Fredericton Ave
Young Mary E Miss b 21 Poplar Grove
Young Maude Miss waitress Archilles Caragelanes b Barrington
Young Maude Miss clk Brander Morris & Co b 156 North
**YOUNG MEN'S CHRISTIAN ASSOCIATION,** P F Moriarty genl secty 377-381 Barrington
**YOUNG MEN'S CHRISTIAN ASSOCIATION,** National Council 377-381 Barrington
**YOUNG MEN'S CHRISTIAN ASSOCIATION TRIANGLE HUT** Capt Virgo gen secty 324 Barrington

**YOUNG MEN'S STORE (THE)** (Isnor Bros) Boys' and Mens' furnishings 69 and 356 Gottingen
Young Minnie emp Boston Tailoring Store b 15½ King's Place
Young M Miss mlnr LeBon Marche b Windmill Rd Dartmouth
Young Percy J tailor 282 Barrington h 3 Chestnut
Young Philip b 177 Robie
Young Reginald G clk Slater Shoe Store b Dartmouth
Young Reuben J h 153 Brunswick
Young Richard jr b 21 Poplar Grove
Young Robert (O A S) h 89½ Bilby
Young Robert H police sergt h 16 Starr
Young Robt J emp Jas H Young h 74 LeMarchant
Young Roderick asst supt Prudential Ins Co h 39 Victoria Rd
Young Rose (wid) h 21 Poplar Grove
Young Ross L iron moulder Hillis & Sons Ltd b 80 Gerrish
Young Ruth Mrs b Old Ladies Home 228 Gottingen
Young R Clyde emp Evans & Co b 16 Starr
Young Sybil Miss hskpr b 16 Starr
Young's Up-stairs Tailoring & Clothing Shop, Gordon W Young mgr 54 Sackville
Young William S porter P O b Maynard
Young W Harry sergt (O A S) b 74 LeMarchant
**YOUNG WOMEN'S CHRISTIAN ASSOCIATION,** (Miss F A Fraser, Matron) 66 Hollis
Y W C A Branch (Miss Margaret Wilson supt) 255 Brunswick
Y W C A Dormitory (Mrs E M S Marsters, matron,) 83 College
Y W C A Office of gen Secretary Queen Bldgs 177 Hollis

# Z

Zafreuse Andrew G emp N S T & P Co b 9 Doyle
Zassimbuski Charles, organist Orpheus Theatre b 68 S Park
Zavasto S tailor C B Lowe b Y M C A
Zeigler Orrin hlpr Dom Exp S E T h 3 Parker
Zimmerman Elizabeth (wid Christian) h 39 Birmingham
Zimmerman Fred harness maker Neil Fox h 43 Lawrence
Zinc Spencer emp Dockyard h 17 Victoria Road
Zinck Alma (wid Isaiah) h 22 Compton Ave
Zinck Alonzo carpt h 21 Lawrence
Zinck Arthur fisherman h 94 Charles
Zinck Benjamin G emp Moirs Ltd h 315 North
Zinck Charles I clk Wentzells Ltd b 22 Compton Ave
Zinck Clarence (OAS) b 21 Lawrence
Zinck Ewing ins agt h 242 Maynard
Zinck Harry C tmstr R McLeod & Son b 315 North
Zinck Hugh F stevedore h 61 Falkland
Zinck Isabel (wid David) h 22 Moran
Zinck Jennie Miss b 22 Compton Ave
Zinck Lucy Miss steno b 21 Lawrence
Zinck Mabel Miss steno M T & T Co b 21 Lawrence
Zinck Martin lab h 54 Lower Water
Zinck Milton Avery clk Royal Bank Dartmouth Branch b 315 North
Zinck Owen marble cutter Griffin & Keltie h 943 Barrington
Zinck R A nurse Infant's Home 202 Tower Rd
Zinck Silas M mgr Piercey Supply Co Ltd h 13 Mott
Zinck Spencer D cond N S T & P Co b 15 Victoria Rd
Zinck William M eng h 20 Rottenburg
Zinn Arthur baker Fenton & Co h 20 Cunard
Zinn Harry pressman Chronicle Pub Co h Dartmouth
Zinn John opr Chronicle Pub Co b Dartmouth
Zipe M I restaurant h 47 Duke
Zive Alta Miss tchr Alexander School b 270 Creighton
Zive Manuel I emp Samuel P Zive b 270 Creighton
Zive Samuel P furn dealer 70 Gottingen h 270 Creighton
Zong Christian John lab b 80 Preston
Zong Harold installer M T & T Co 80 Preston
Zong James tmstr Sandford's Market h 83 Market
Zong James R emp Davis & Fraser h 13 Lawrence
Zong James warehouseman John Tobin & Co h 28 Granville
Zong John J painter h 80 Preston
Zotynskij T lab b 1 Bell
**ZWERLING CHARLES,** dry good 141½ Gottingen h 274 do
Zwerling Elias trav h 1 Princess Place
Zwerling Harry com trav h 125 Creighton
Zwerling Isaac merch h 160 Upper Water
Zwerling Mary Miss steno N H Pninney Ltd b 1 Princess Place
Zwicker — pvt C A S C b Glacis Barracks
Zwicker Almira b 9 Cherry
Zwicker Archibald eng C S Minia
Zwicker A Miss Moirs Ltd b Stevens Dartmouth
Zwicker A Miss steno Bellevue
Zwicker A Mrs steno Nat War Savings Committee
Zwicker Burney longshoreman rms 6 Kent

Stewart MOTOR TRUCKS
W. WALTER WATT
91½ Lower Water Street
TELEPHONE SACKVILLE 699

Zwicker Clayton lineman M T & T Co h 87½ Argyle
Zwicker C blksmth hlpr Purdy Bros Ltd
Zwicker Dorothy Miss assis an' Dr S G Ritchie b 470 Robie
Zwicker Dorothy Miss emp Moirs Ltd b Dahlia Dartmouth
Zwicker Edward lineman M T & T Co h 3a Bell Rd
Zwicker Eric emp Royal Print & Litho Ltd b 470 Robie
Zwicker Ezzie carpt h Yale Lane
Zwicker F Gordon real est h 144 Young Ave
Zwicker F Homer mgr dir Nova Print Ltd b Y M C A
Zwicker Gertie Miss emp Moirs Ltd b Stevens Dartmouth
Zwicker Gretchen Miss clk The Wood Bros Co Ltd b 470 Robie
Zwicker Hattie (wid Everett) h 259 Gottingen
Zwicker Jennie Miss bkpr Kinley's Ltd b 84 Queen
Zwicker John H cond parlour car C N R h 67 LeMarchant
Zwicker John McD dry goods 47 Almon h do
Zwicker Judson A art store 633 Barrington, branch 195 Granville h 81 Henry
Zwicker Laura F (wid R O) h 470 Robie
Zwicker Malcolm h 7½ Hunter
Zwicker Maurice B clk R B Seeton & Co b 81 Henry
Zwicker Myrtle Miss emp Moirs Ltd b Steven Dartmouth
Zwicker N Miss emp Moirs Ltd b Water Dartmouth
Zwicker Pearl Miss emp Moirs Ltd b Boggs Dartmouth
Zwicker Percy O emp Halifax Marine Engineering Co Ltd b 598 Robie
Zwicker Percy S of Cleveland & Zwicker h 16 Jacob
Zwicker P mach b 259 Gottingen
Zwicker Robert J ins agt Mutual Life of Canada b 218 Robie
Zwicker Reginald longshoreman rms 6 Kent
Zwicker Theophilus chief eng Drydock b 598 Robie
Zwicker Walter T reporter R G Dun & Co h Chocolate Lake Armdale N W A

## DARTMOUTH STREETS

Albert.....Pleasant to Newcastle
Beech.....Dahlia north to Thistle
Beresford Ave....Pr Albert Rd to Crichton Ave
Best.....Upper Water to Windmill Rd
Bligh.....Dawson north to Pelzant
Boggs.....Halifax Harbor to the Canal
Boland Rd.....Victoria Rd to Wyse Rd
Bolton Terrace....off Prince Albert Rd
Brenton.....Portland to Maynard's Lake
Church.....Halifax Harbor to Wentworth
Coleman.....North to Church
Crichton Ave.....Ochterloney to eastern limits
Cuissack.....Pleasant to Harbor
Cunard.....Halifax Harbor to Prince
Dahlia.....Victoria Rd to Crichton Ave
Dawson.....Windmill Rd to Wyse Rd
Dundas.....The Canal to North
Eaton Ave.....Prince Albert Rd, runs east
Edward.....Queen, north to Stairs
Erskine.....Pleasant east to Maynard
Fairbanks.....Lyle, south
Gaston Rd.....Portland south to limits
Geary.....Upper Water to Windmill Rd
George.....North to Pelzant
Green.....King to Wentworth
Hare Lane.....Upper Water to Windmill Rd
Hawthorne.....Prince Albert Rd to Portland
Henry.....Hester to Windmill Rd
Hester.....Jamieson north
James.....Portland to Erskine
Jamieson.....Halifax Harbor to Wyse Rd
John.....North to Pelzant
Johnstone Ave....Portland south to Pleasant
King.....Marine Ry north to Stairs
Lyle.....Upper Water to Windmill Rd
Mackay.....Portland to Erskine
Maitland.....Portland to Halifax Harbor
Maple.....Ochterloney north to Thistle
Mayflower.....Rose to Thistle
Maynard.....Portland to Maynard's Lake
Mott.....Upper Water to Windmill Rd
Myrtle.....Pine to Maple
Newcastle.....Maitland east to Allison's Land
North.....Halifax Harbor to Dundas
Nowlan.....off Prince Albert Rd
Oak.....Crichton Ave north to Thistle
Ochterloney.....Halifax Harbor to Pr Albert Rd
Old Ferry Rd.....Portland to Halifax Harbor
Pelzant.....Windmill Rd to Wyse Rd
Pine.....Queen north to Thistle
Pleasant.....Pr Albert Rd to southern limits
Portland.....The Ferry to eastern limits
Prince.....Marine Ry north to Portland
Prince Albert Rd..Matheson's mill to eastern limits
Queen.....Halifax Harbor to Pine
Rose.....Pine east
School.....Windmill Rd east
Stairs.....Halifax Harbor to Victoria Rd
Steven.....Pleasant to Harbor
Thistle.....Victoria Rd east
Thompson.....Erskine to Eaton Ave
Tulip.....Victoria Rd east
Victoria Rd. .....Portland to northern limits
Water.....Boggs north to Stairs
Water Upper.....Stairs to Lyle
Wentworth.....The Canal north to Stairs
Windmill Rd.....Water to northern limits
Woodland Ave....Victoria Rd east
Wyse Rd.....School to northern limits

# TOWN OF DARTMOUTH, 1919

*Mayor*..... Henry O. Simpson

*Presiding Councillor*—Robert Lynch.

*Town Councillors.*

Ward 1—Ellsworth L. Smith, C. A. McLean. Ward 2—Robert Lynch, E. H. McElmon. Ward 3—Alfred Carter, Joseph F. Whebby.

*Board of School Commissioners.*

Councillor McLean (Chairman). Councillors—Whebby, McElmon, John Kilroy, and John Ritchie.

*Commissioners of Dartmouth Park*—The Mayor (Chairman), Councillors Whebby, Smith and J. W. Tufts.

*Dartmouth Ferry Commission*—The Mayor (Chairman), Councillors Lynch, Carter, A. C. Johnston, George A. Sterns, W. P. Moseley and Jas. Harrison.

*Town Officers.*

Stipendiary Magistrate—William R. Foster.
Town Solicitor—William R. Fosterl
Town Clerk and Treasurer—Alfred Elliot.
Deputy Town Clerk and Treasurer—W. T. Smith.
Supt. of Water Works and Streets—Eugene Nichols.
Assessors—H. S. Congdon, Chas. W. Bell, G. A. Sterns.
Auditors—Geo. Foote, W. Creighton.
Revisors Electoral Lists—H. S. Congdon, Chas. W. Bell, Edgar H. Levy.

# E. F. WILLIAMS

## SHIP BUILDER

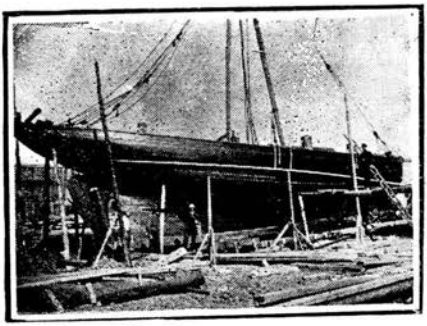

**Steamers**
**Sailing Vessels**
**Yachts and**
**Sailing Boats**

TO ORDER

**YACHTS**
A SPECIALTY

**Foot of Church Street, - DARTMOUTH**




# DARTMOUTH DIRECTORY

Abriel Joseph emp Marine & Fisheries b Fairbanks
Acadia Fire Insurance Co W C Bishop agt Portland
Acadia Sugar Refinery Co Ltd D R Turnbull secty Woodside
Acker Ellen Miss emp Moirs Ltd b Queen
Acker Hattie Miss tchr b 97 Ochterloney
Adams Ernest attendant N S Hospital Woodside
Adams Mary Miss h 158 Ochterloney
Ahern Wm ironworker h Ochterloney
Alexander C lab (A S R) Woodside
Alexander Hector emp (A S R) Woodside
Allen Bliss Miss clk W L Tuttle Hfx b 54 Portland
Allen Charles L emp Rolling Mill h Tulip
Allen Christina (wid John) h 228 Ochterloney
Allen Harold trainman C N R b 46 Queen
Allen J Lorne mgr Dart Development Co h Newcastle
Allen Lois Miss emp Post Office b 228 Ochterloney
Allen Maynard mgr W L Tuttle h 4 Portland
Allen Percy machinist h Jamieson
**ALLISON J WALTER**, of J P Mott & Co h Pleasant
Allison L M draughtsman Eastern Ry h Robie Halifax
Alward H J asst eng Marine & Fisheries
Anderson Annie A Mrs b King cor Queen
Anderson Carl b Fairbanks
Anderson David elect b 136 Portland
Anderson Harry clk b Hawthorne
Anderson Herbert L blksmith h King
Anderson James machinist b Portland
Anderson James carpenter h Erskine
Anderson John emp Starr Mfg Co Ltd
Anderson Nellie (wid William) h Water
Anderson Stanley machinist (A S R) Woodside
Anderson Vera clk Mahons Ltd b King
Anderson Willa Miss emp Ungar Laundry b Water
Anderson W B emp (A S R)
Andrews Arnold D blksmth b Portland
Andrews David mach Imp Oil h Fairbanks
Andrews David fireman Dart Ferry h Portland
Andrews Evelyn Miss emp J P Mott & Co b Fairbanks
Andrews H emp Brock & Paterson Ltd Hfx b Prince Albert Rd
Anthony Elsie (wid William) b Bogg
Anthony Harry eng h Cuissack
Appleton Alice Miss supt of nurses N S Hospital Woodside
Archibald Roy E Coal Dealer 52 Bedford Row Halifax h Bedford

J. R. DOUGLASS, President  CHAS. FULLERTON, Vice-Pres.  H. B. DOUGLASS, Sec.-Treas.

1876 THE 1919

# DOUGLASS, FULLERTON CO.

LIMITED

## ATLANTIC FOUNDRY

SUCCESSORS TO

## DOUGLASS & CO.

**Foot of Ochterloney Street, DARTMOUTH**

| | |
|---|---|
| SHIPS CASTINGS | ROLLING MILL |
| GRATE BARS | CASTINGS |
| PROPELLERS | SOOT DOORS |
| BOLLARDS | THIMBLES |
| DECK CLEATS | SASH WEIGHTS |
| CHUCKS AND | PATTERNS |
| HAWSER PIPES | AND MODELS |

OUR Pattern and Machine Departments are well equipped and our staff are experts in their line, thereby enabling us to handle any class of work entrusted to our care

*Motor Truck Hoists Our Specialty*

WE GUARANTEE FIRST-CLASS WORKMANSHIP, MATERIALS and PROMPT DELIVERY

**Works: One Wharf North Dartmouth Ferry**

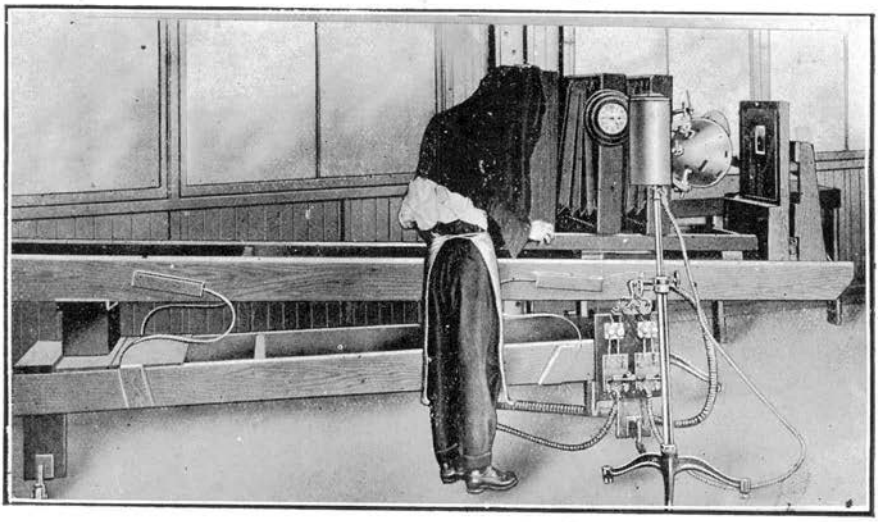

## Our Engraving Department

A complete service. Designing, Engraving in Copper or Zinc.
Let us illustrate your Catalogue.

---

## ROYAL PRINT & LITHO, Limited

Engravers
Printers

HALIFAX, Canada

Lithographers
Bookbinders

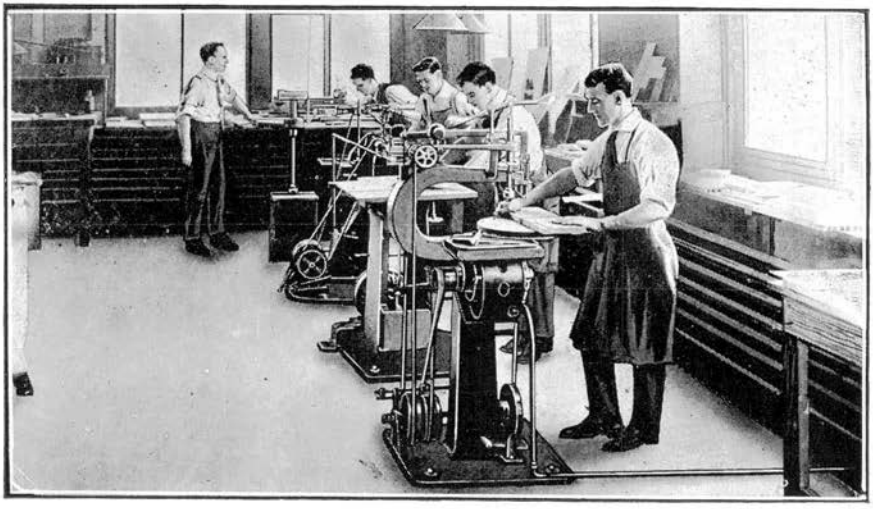

Army & Navy Rest & Recreation Rooms Portland
Arnold George emp Starr Mfg Co Ltd
Arnold James S stock mgr F W Woolworth Co h Portland
Arnold William emp C C Co b Bligh
Arsenault Clovis carp McDonald Con Co b Prince Albert Rd
Arsenault John C painter C A McLean b Water
Arthur Charles ironworker Hfx Shipyards Ltd b 33a Fredericton Ave Halifax
Ashcroft James ironworker b Ochterloney
Atwood Bertha Miss maid N S Hospital Woodside
Atwood George pipefitter h Gaston Rd
Atwood Mary operator b Gaston Rd
Atwood Peter S lab h Gaston Rd
Atwood Roy laborer b Gaston Rd
Auby James J emp Royal Print & Litho Ltd b 91 Portland
Auby Theodore barber 89 Portland h 91 do
Austen Arthur S emp John Stairs Son & Co Pleasant
**AUSTEN BRANTZ M,** director Austen Bros Ltd b Pleasant
**AUSTEN HAROLD E,** of Austen Bros Ltd h Portland
**AUSTEN J HORNE,** pres Austen Bros Ltd h Pleasant
Austen Maisy E (wid Percy) h Church
Auto Bus Co Ltd (H L King) Portland
Awalt J Stanley barber & tobacconist 53 Portland h 223 Ochterloney
Babchuk M lab (A S R) Woodside
Baggs Richard ship carp Geo H Young Ochterloney
Baglen Blanche Miss nurse N S Hospital Woodside
Bailey Edgar A clk Royal Bank of Canada Halifax b Queen
Bailey Edward mach's apprentice King
Bailey Frederick W emp H M Dockyard h Queen
Bailey Gladys Miss milliner b King
Bailey Harry plumber b Bligh
Bailey Harvey bkpr b Queen
Bailey H E com trav h Maple
Bailey L G mach Hfx Shipyards Ltd Portland
Bailey Richard E mach Dockyard King
Baines J E mach Hfx Shipyards Ltd King h Portland
Baird Clifford A contractor h North
Baird Gladys steno b North
Baird Mildred steno b North
Baizley William carpenter h Dundas
Baker Alfred clk C McNab & Co Hfx b Dundas
Baker C L elec Northern Elec Co h Victoria Rd
Baker Harold O C mangr M T & T Co h Victoria Rd
Baker James A sheet metal worker h Dundas
Baker Kenneth engineer King
Balcom Mrs Ethel (wid Edward) h Prince Albert Rd
Baldock Miss Olive M tchr b Ochterloney
Baldock William W cable opr Direct U S Cable Co h Ochterloney
Baldwin Agnes steno N S Hospital b Tulip
Baldwin Lydia M (wid Alfred) h Tulip
Baldwin Winnifred S bkpr Dart Gas E Light & P Co h Tulip
**BANK OF NOVA SCOTIA,** J H Turner mgr Water
**BANK ROYAL OF CANADA,** James W Douglass, Water
Bannerman Alexander H C sup dir West India Cable Co Jamaica, h Albert
Bannerman Maria (wid Alexander) b Albert
Banock Canoe Club First Lake
Baptist Church King Parsonage Tulip
Baptist Church (African) Victoria Rd
Barker Arthur (O A S) b Bligh
Barker Benjamin of Dart Wet Wash Laundry b Ochterloney
Barker Gerald (O A S) h Bligh
Barker James lab (A S R) Woodside
Barker John H emp C C Co h Dawson
Barker Percy emp Dart Wet Wash Lndy b Ochterloney
Barker R E night watchman b Ochterloney
Barker William of Dart Wet Wash Laundry b Ochterloney
Barkhouse Arthur laborer h Tulip
Barkhouse Douglas emp Starr Mfg Co Ltd b Thistle
Barkhouse Henry emp Starr Mfg Co Ltd h Thistle
Barkhouse Lottie Miss b Tulip
Barkhouse Percy plumber b Tulip
Barkhouse William H (O A S) b Thistle
Barnes Harold E R civil eng h Ochterloney
Barnett E T h John
Barnhill Gordon emp E S Cottingham h North
Barnstead Frank E store-kpr Shipyard h Pelzant
Barrett Agnes Miss b Water
Barrett Christina emp C C Co b John
Barry Andrew T truckman h Boggs
Barry David lab Dart Ferry h 248 Queen
Barry Edward b Boggs
Barry Eleanor Miss ticket agt Dart Ferry b Boggs
Barry Gladys emp Kelly's Ltd b Boggs
Barry Henriette tailoress b Boggs
Barry James boiler mkr b 248 Queen
Barry John R clk Royal Bank of Canada Halifax b 248 Queen
Barry Lillian C pianist b Boggs
Barry May A b Boggs

Stewart MOTOR TRUCKS
W. WALTER WATT
91½ Lower Water Street
TELEPHONE SACKVILLE 699

Barry P lab (A S R) Woodside
Barry Roy student b Queen
Barry William plasterer b Fairbanks
Barry William coachman h Crichton Ave
Barry William mason b 248 Queen
Barry Wm sr checker Dart Station b 248 Queen
Barry W H emp frt shed h Fairbanks
Barsley Hattie Miss emp C C Co b Bligh
Barss Geoffrey A phys and surg b Victoria Rd
Barss Walter DeW barrister h Victoria
Barton Dorothy Miss nurse N S Hospital Woodside
Bateman Allan A clerk b Brenton
**BATEMAN GEORGE C,** locksmith h 54 Sackville Hfx h Brenton
Bateman Gerald locksmith h Dahlia
Bateman John A chauffeur b Brenton
Bateman Thomas clerk b Brenton
Bauld Eva steno b Victoria Rd
Bauld Frederick C carp & builder h Victoria Rd
Bauld Hugh G emp Hfx Shipyard h Maple
Bauld Nellie b Victoria Rd
Bauld Robie clk Jas Simmonds Ltd b Victoria Rd
Baxter Carl elect b Windmill Rd
Baxter Jennett L grocer Windmill Rd
Baxter John M custom's officer h Windmill Rd
Bayers Elizabeth (wid Edward) h John
Bayers Howard chief officer S S Laurier h Pine
Bayers Lewis (O A S) b John
Bayers Stanley plumber b John
Baylis George boiler maker b Bogg
Baylis Henry caulker h Bogg
Beard Lloyd plasterer h 69 Portland
Beaudry David diver Maritime Wreckage & Salvage Co h Portland
Beazley Maurice clerk b Edward
Beazley Bros electrical supplies and contr Portland
Beazley Clyde bkpr Canadian Carbonate Co Ltd b Upper Water
Beazley Edward P clk Pilot Marine Dept Office b 165 Portland
Beazley Edward S fish merch 165 Portland h do
Beazley Gordon emp D F D b Upper Water
Beazley Harry brakeman C N R b Upper Water
Beazley Sylvester captain b Upper Water
Beazley William marine contr h Edward
Beazley William plumber Young & Dunn b Queen
Beazley William Mrs b Queen
Beazley William of Beazley Bros h Fairbanks
Beck Charles A tailor Water h Dahlia
Beck John A real est dealer h Prince Albert
Beckwith William shipwright h Hester
Behan Bertha Miss emp Moirs Ltd b John
Behan Blanche Mrs (wid) h Hester
Behan Clifford b John
Behan Earl J printer b Hester
Behan Francis Miss emp Dominion Molasses Co b John
Behan John (O A S) h John
Behan Rhoda Miss emp Moirs Ltd b John
Behan Rhoda Miss b Pine
Behan William emp Consumers Cordage Co b Pelzant
Bell Catherine E (wid Isaac) h 170 Portland
Bell C F clerk Royal Bank b Queen
Bell Charles W painter & decorator Queen
Bell Lawrence mach b Portland
Bell Mary F Miss Dry goods 172 Portland b 170 do
Bell William lab Marine & Fisheries b Water
Bell William J carpenter Woodside
Bellefontaine Alfred lab b 171 Portland
Bellefontaine George mason h Portland
Bellefontaine George restaurant 201 Portland
Bellefontaine George Cecil mason b Portland
Bellefontaine Hubert emp Town of Dartmouth b Ochterloney
Bellefontaine Joseph groc 169 Portland h 171 do
Bellefontaine Lawrence carp Dart Ferry h Gaston Road
Bellefontaine Leo laborer h Geary
Bellefontaine Lewis laborer b Portland
Bellefontaine Ralph laborer h Portland
Bellefontaine Vincent laborer h Geary
Bellefontaine Walter laborer b Geary
Bellefontaine Wilfred laborer b Geary
Belton Arthur emp (A S R) Woodside
Belton George night watchman N S Hospital h Woodside
Belton Ida Miss emp Railway Depot b Woodside
Belton Mary Miss b Woodside
Belton Myrtle Miss b Woodside
Benjamin Percy A tel opr h Stairs
Bennett Alfred emp Consumers Cordage Co Ltd
Bernard Christine attendant N S Hospital Woodside
Berrigan Anthony ship carp b Water
Berry Arthur emp Chittick & Sons b Prince Albert Rd
Berry Guy carpenter b Prince Albert Rd
Berry John emp Chittick & Sons h Pr Albert Road
Berry Percy emp (A S R) b Prince Albert Rd
Berthiaume A pipe fitter (ASR) Woodside
Besszong George watchman Dart Ferry h Fairbanks
Besszong Isaac chauffeur h Fairbanks
Besszong James tmstr h Windmill Rd
Beuree Robert J emp Imp Oil Ltd h Eastern Passage
Bevans Austin tmstr Carter Ice Co b Portland
Bezanson Leona M Miss domestic b 152 Queen
Bezanson William B Rev h Tulip
Bigney Georgina Miss emp John P Mott & Co b Bligh

**Walsh & Egan** ELECTRICIANS. House Wiring a Specialty
ELECTRICAL SUPPLIES OF ALL KINDS
2-4 Argyle St., Phone Sackville 1838



Billard Elizabeth Miss housekeeper b Bogg
Bishop Byron O groceries 67 Portland h Queen
Bishop Evelyn Miss tchr Hfx Conservatory of Music b 241 Portland
Bishop George builder h Dahlia
Bishop Harriet B Miss nurse Victorian Order b 243 Portland
Bishop Minnie (wid G A) h 243 Portland
Bishop Walter C pres & mgr Dartmouth Coal & Supply Co h Portland
Bishop Watson L engineer b Queen
Bissett Ella Miss steno J T Wilson & Co Halifax b Portland
Bissett Robert H grocer Portland h do
Bissett Russell clerk R H Bissett b Portland
Bittle S cooper (A S R) Woodside h Halifax
Blackadar Murray G ins agt Dundas
Blair George b Bligh
Blair George painter J F Lahey h Tufts Cove
Blakeney Amy Miss clk Wentzells Ltd b Hester
Blakeney Hazel Miss steno Morton & Thompson Hfq b Hester
Blakeney Georgina Miss nurse N S Hospital Woodside
Blakeney J Arthur mgr Woolworth Co h Hawthorne
Blakeney Ronald Capt h Hester
Blank Bert (O A S) b Hawthorne
Blank Hilda Miss tailoress Clayton & Son b Woodside
Blank John emp George Hutchison h Hawthorne
Blank Robert emp Carter Ice Co Ltd b Hawthorne
Blank William emp George Hutchison b Hawthorne
Blenus Bella Miss clk W F Wagner b Victoria Rd
Blenus John A lineman Dart Gas Elec Light & P Co h Victoria Rd
Blenus Walter lineman Dart Gas Elec Light & P Co b Victoria Rd
Blois Annie Miss b Prince Albert Rd
Blois Olive Miss b Prince Albert Rd
Blois Sarah E Miss h Prince Albert Rd
Blue John laborer b Prince Albert Rd
Boates H Burton carp h Prince Albert Rd
Boaz James emp N S Hospital h Woodside
Boaz William emp Starr Mfg Co Woodside
Boland Arthur emp Dart Slip b 249 Ochterloney
Boland Arthur emp Shipyards b John
Boland Miss Bertha steno S D Boland b Stairs
Boland Emma clk A M Bell & Co Hfx b Stairs
Boland Edward miner h John
Boland Florence nurse b Stairs
Boland Frank emp Hfx Shipyards b John
Boland Frank emp Dart Slip b 249 Ochterloney
Boland Jane (wid Daniel) h Stairs
Boland Lorne emp Starr Mfg Co b Water
Boland Mrs Mary h 249 Ochterloney
Boland Roy W trav S D Boland b Stairs
Boland Seymour D whol & retail grocer Ochterloney h Stairs
Bologne Emily (wid Archibald) h Queen
Bologne Grace Miss emp J Y Payzant & Son b Queen
Bonang Arthur emp Halifax Relief Comm b Portland
Bonang Byron emp Starr Mfg Co Woodside
Bonang Charles sr h Portland
Bonang Charles Jr emp Marine & Fisheries b Portland
Bonang Clarence lab (A S R ) Woodside
Bonang Ephriam laborer b Ochterloney
Bonang Eva clerk b Erskine
Bonang Fred barber b Erskine
Bonang Isaac laborer h Erskine
Bonang Jerome cooper h Tulip
Bonang John painter b Maynard
Bonang Joseph engineer b Maynard
Bonang J teamster b Tulip
Bonang Louis h Maynard
Bonang Maud Miss clk Post Office b Erskine
Bonang William emp J P Mott Co b Portland
Bonang William emp (A S R ) Woodside
Bond Edward engineer b Hawthorne
Bond Elaine Miss maid N S Hospital Woodside
Bond Lillie Miss waitress N S Hospital Woodside
Bond Robert emp (A S R ) Woodside
Bonne Cecil ironworker H M Dockyard b Wentworth
Bonne E emp Starr Mfg Co Ltd
Bonnell William painter h Hester
Booth Charles messenger (A S R ) Wood side
Borgle John H asst storekpr Marine & Fisheries h Pine
Boston Shoe Store (John Matzernick prop) cor Portland &Wentworth

Stewart MOTOR TRUCKS
W. WALTER WATT
91½ Lower Water Street
TELEPHONE SACKVILLE 699

e e

J. M. GARSON :: JUNK DEALER ::
Office & Yard, Wentzell's Whf, DARTMOUTH
Warehouse, Stayner's Whf, - HALIFAX



Bourne Louis lab h Oak
Boutilier Miss Bessie emp Austen Bros b Portland
Boutilier C mason's hlpr (A S R ) Woodside
Boutilier Hazel Miss clk L Sterns & Son b Dundas
Boutilier Minnie Miss ticket agt Dart Ferry b Dundas
Boutilier John emp Consumers Cordage Co
**BOUTILIER'S LTD,** fish dealers Dartmouth Branch 112 Portland
Boutilier P J surveyor of stores Marine & Fisheries
Bowden Charles truckman b Prince Albert Rd
Bowden Edward janitor b Prince Albert Rd
Bowden Mary Ann (wid James) b Prince Albert Rd
Bowden Walter tmstr b Prince Albert Rd
Bowen John caulker Geo H Young
Bowers Charles J sheet metal worker h Windmill Rd
Bowers M Miss bkkpr b Windmill Rd
Bowers Percival student b Windmill Rd
Bowers William rigger Marine & Fisherise h 187 Grafton Halifax
Bowes Andrew J foreman Starr Mfg Co pack'g dept b 214 Portland
Bowes Annie Miss b 214 Portland
Bowes Alfred D custom officer h Dahlia
Bowes Charles E (O A S) b Windmill Rd
Bowes Freeman mason Woodside
Bowes James A mate Dart Ferry h Hawthorne
Bowes James A blacksmith 212 Portland h 214 do
Bowes William bkpr Starr Mfg Co h Asylum Rd
Bowser Angus whol & retail flour & feed Portland h do
Bowser Blanche B Miss bpkr A Bowser b Portland
Bowser Reuben supt Dart Development Co h Pine
Boyce George contr h Windmill Rd
Boyd Thomas machinist b 46 Queen
Boyle James A emp Consumers Cordage Co h George
Boyle John emp (A S R) b George
Boyle Mary Miss emp Consumers Cordage Co b John
Boyle William emp Jas Simmonds Ltd b Prince Albert Rd
Braye William lab (A S R) h Eastern Passage
Brazier Mollie Miss bkpr B O Bishop b Dawson
Breane Theophilus mason b Ochterloney
Bremner Herbert P grocer Prince Albert Rd h Beresford Ave
Bremner John h Prince Albert Rd
Bremner Rufus clk Smith & Proctor h Prince Albert Rd
Brennan Anna b Pine
Brennan Daniel ins agt h 14 Pine
Brennan Ethel steno Dockyard b Tufts Cove
Brennan Frederick plumber h Tufts Cove
Brennan James carpenter h Portland
Brennan John attendant N S Hospital Woodside
Brennan John T acting mgr Auto Bus Co h Edward
Brennan Pearl nurse b Pine
Brennan Roy asst shipper John Tobin & Co b Tufts Cove
Brennan William machinist b 46 Queen
Brennan W J watchmkr J Greene h North
Brett Frederick emp (A S R ) Woodside
Brewer George student h Maynard
Brightwood Golf Club School
Britton E Mursey policeman Ft Clarence b Portland
Broderick C lab ( A S R)
Brooking John engineer h Fairbanks
Brosseau J sugar filterer (A S R) h Halifax
Brough Benjamin carp h Hawthorne
Brough Dorothy Miss steno b Hawthorne
Brown -— driver John Forsyth h Crichton Ave
Brown Miss steno Howard Mfg Co b Halifax
Brown Aden emp A M Bell & Co Halifax h Prince Albert Rd
Brown Clarence clk J Ritchie & Co b Stairs
Brown Edward teamster h Victoria
Brown George truckman h Water
Brown George emp Halifax Ship Yards Ltd b Water
Brown George emp Dockyard h Rose
Brown G B mach Hfx Shipyards Ltd, h Stairs
Brown Harold carpenter b Water
Brown H mach A A Webber & Son b 108 Portland
Brown James laborer b Stairs
Brown James A draughtsman Marine & Fisheries
Brown John G mach's hlp Halifax Shipyards Ltd b John
Brown John J laborer h Windmill Rd

Stewart MOTOR TRUCKS
W. WALTER WATT
91½ Lower Water Street
TELEPHONE SACKVILLE 699

**PARK BAKERY** WHOLESALE BAKERS
22 TOWER ROAD - - - C.McC. Ring, Proprietor
Telephone Sackville 1220



Brown Mabel (wid Clarence) h Prince Albert Rd
Brown Marjorie b Rose
Brown Michael lab Marine & Fisheries h Preston
Brown Robert emp C N R h Ochterloney
Brown Robert S painter h Edward
Brown Samuel boiler mkr A A Webber & Son h Portland
Brown William N emp Imperial Oil Ltd h Crichton Ave
**BROWNHILL HAROLD,** secy and gen'l mgr Dartmouth Lumber Co Ltd h 6 Mott Halifax
Brunstrum Arthur clerk h Victoria Rd
Bryan Henry sgt R C G A h Windmill Rd
Bryan Sarah Mrs weigher (A S R) Woodside
Bryant W R emp Dockyard h Mayflower
Bryson Alexandra C emp Eastern Coal Co h MacKay
Bryson Emilia Miss b Mackay
Bryson Eunice Miss ticket agt Dartmouth Ferry b James
Bryson George engineer b Mackay
Bryson Hazel Miss milliner b Mackay
Bryson R fireman (A S R) Woodside
Bryson Una Miss milliner b Mackay
Bulger Charles mason Imperial Oil Ltd b Water
Bullerwell W lab (A S R) Woodside
Buotte Douglas pipefitter b Windmill Rd
Burbridge James boilermaker h Victoria Rd
Burbridge James taxi driver h 250 Queen
Burbridge John emp Starr Mfg Co b Queen
Burchell James G bkkpr J P Mott & Co h Pleasant
Burgwin George elec h Johnstone Ave
Burke Capt b Water
Burke James painter b Pelzant
Burke Nellie Miss nurse N S Hospital Woodside
Burke Susan Miss emp H Preeper Ochterloney
Burn Alex foreman h Boggs
Burn W J carpenter h Boggs
Burns Edward ship carp b Tufts Cove
Burns Delitha Miss student b Prince Albert Rd
Burns Mrs emp Consumers Cordage Co h Albro Lake Rd
Burns Thomas caretaker Dart Eng House King
Burrill Foster farm foreman N S Hospital Woodside
Burrill R lab (A S R) Woodside
Burrill Webster clk B O Bishop b Prince Arthur Park
**BURRIS MATTHEW G P** physician 86 Queen h do
**BUTCHER E J** druggist Water h do
Butler Frank dairyman Waverley Rd h do
Butler George carp b Beech
Butler Harold emp Moirs Ltd b Beech
Butler Reuben carpenter h Maple
Butler R J & Co contractors and builders Myrtle
Byrne Thomas R Dr h Hawthorne

Cahill Lionel J dry cleaning & pressing Water h do
Calder Fraser Co Millers Upper Water
Calder James A pres Calder & Fraser h Halifax
Caldwell Dorothy Miss emp N S T & P Co Halifax b 190 Ochterloney
Caldwell Josephine Miss sten H M Dockyard b 196 Ochterloney
Caldwell Lawrence caulker Geo H Young
Caldwell J Willis emp City Collector's Office Hfx, h 196 Ochterloney
Cameron James storekpr (A S R) h Windmill Rd
Cameron John machinist b Portland
Cameron Sadie Miss tchr b Windmill Rd
Cameron Helen Miss steno Consumer's Cordage Co b Windmill Rd
Campbell Colin M engineer Hfx Shipyards h 48 Queen
Campbell D laborer b Hester
Campbell Elsworth clk b 48 Queen
Campbell George mariner h John
Campbell John G W civil engineer h Pleasant
Campbell Mary Miss steno Starr Mfg Co b Pine
Campbell William emp Consumer's Cordage Co h John
Campbell William emp Consumer's Cordage Co h Dawson
Campbell William B mach b 46 Queen

**CANADIAN CARBONATE CO LTD,**
**(Geo W Walters, Manager)**
**Dartmouth Branch**
**Corner Stairs and Windmill Rd**

Canadian Express Co Upper Water
Canadian National Railway Station Upper Water
Cane Claudia Miss b 107 Ochterloney
Cane John C mach Dart slip b 107 Ochterloney
Cantz John W foreman C N R h Fairbanks
Carnell Charles painter A Hutt b 112 Brunswick Halifax

Stewart MOTOR TRUCKS
**W. WALTER WATT**
**91½ Lower Water Street**
**TELEPHONE SACKVILLE 699**

WILLIAM F. BLANK Billiards and Pool
WHOLESALE TOBACCONIST AND SUNDRIES
570-583 BARRINGTON STREET



Carpenter V M (O A S) h Hawthorne
Carr George emp C A P C Dennis Bldg Hfx b 240 Queen
Carroll James butcher b Rose
Carroll John laborer h Rose
Carroll Winnifred A Miss tel opr b Rose
**CARTER ALFRED** of Carter Ice Co Ltd h Pine
Carter Grafton M carp h 249 Portland

**CARTER ICE CO LTD,**
**Dealers in Ice, Prince Albert Rd**
**(see page 21)**

Carter John painter b Bligh
Carter Marie Miss emp N S Hospital Woodside
Carter St Clair emp Carter Ice Co Ltd b Pine
Carter Sarah (wid Wm) b Pr Albert Rd
**CARTER ROBERT,** of Carter Ice Co Ltd h Prince Albert Rd
Carter Stetson foreman Dart Ferry
Carthew E J emp Imperial Oil Ltd h Pine
Case William eng Dart Ferry h Stairs
Caseley Leonard carp b Prince Albert Rd
Casey Annie L (wid John J) b Prince Albert Rd
Casey Cornelius emp Consumers' Cordage Co h Rose
Casey Cornelius carp b Rose
Casey William emp Consumers' Cordage Co b Rose
Cass Patrick wood worker h 52 Queen
Cass William b Stairs
Central House boarding and lodging Queen cor Wentworth
Central School cor Queen and King
Chapman Annie Mrs groc h Windmill Rd
Chapman James emp Consumers' Cordage h Windmill Rd
Chapman John F capt h Windmill Rd
Chapman William carp Drydock h Fairbanks
Chappell Austen asst dentist b 125 Portland
Chappell Percy dentist h 125 Portland
Cheek William R brakesman C N R b Wentworth
Cheesnem P fireman (A S R) Woodside
Chimchuk Fred emp Consumers' Cordage Co b Dawson
Chingshing Fred emp Consumers' Cordage Co b Dawson
Chisholm Frank C D emp Imperial Oil Co Halifax h 204 Orchterloney
Chisholm Frederick C emp S Chittick & Sons h Ochterloney
Chisholm John foreman woodworker G H Young b Tulip
Chisholm Richard carp h Cuissack
Chisholm Richard carp h Woodside
Chisling Joseph clk Solomon Bros b 85 Portland
**CHITTICK CHARLES P,** of S Chittick & Sons, b Prince Albert Rd
Chittick Jessie (wid Francis J) h Prince Albert Rd
**CHITTICK JOSEPH,** of S Chittick & Sons b Prince Albert Rd
**CHITTICK SAMUEL C,** of S Chittick & Sons b Prince Albert Rd

**CHITTICK S & SONS,**
**Ice Dealers, Prince Albert Rd**
**(see page 20)**

Christ Church Rev Noel Wilcox rector Wentworth cor Ochterloney
Christ Church Cemetery Victoria Rd cor Stairs
Christ Church Parish Hall cor Dundas and North
Christian Thomas supvr N S Hospital Woodside
Christopher Edmund mason Imperial Oil Ltd b Water
Churchill Enos acct N S Hospital h King
Claes W blksmth's hlpr (A S R) Woodside
Clairy Thomas carp h Stevens
Clarke Albert emp Consumers' Cordage Co b Wyse Rd
Clarke Arthur farmer b Woodland Ave
Clarke A Stewart b Pleasant
Clarke Cecelia B Miss h "Brooklands" Pleasant
Clarke Charles farmer h Victoria
Clarke C C farmer h Woodland Ave
Clarke Frank C clk Paul Marchand Woodside
Clarke Homer carp S Simpson b Portland
Clarke John G marine eng h King
Clarke J T laborer b Woodland Avenue
Clarke Lester blksmth Dom Coal Co King
Clarke Thomas farmer b Woodland Ave
Classic Theatre H R Walker prop King
Clattenburg Hattie (wid Hazen) h Woodside
Clattenburg Herbert elect Beazley Bros b 251 Portland
Clattenburg Howard carpenter h Hawthorne
Clattenburg Joseph carp h Brenton
Clay Harry carriage bldr A Hutt b cor Water & Portland
Cleary James jr mach hlpr (A S R) Woodside
Cleary James sr lab (A S R) Woodside
Cleary Thomas carp h Woodside
Cleavland James H mfrs agt b Prince Albert Rd
Clements Hattie Miss M steno Austen Bros Halifax b King
Clements Mazie (wid Albert) h King
Cleveland Beatric Miss steno b Crichton Ave
Cleveland C contractor h Maple


BOUTILIER'S LIMITED FISH MERCHANTS
30 BEDFORD ROW
PHONES
SACKVILLE 706, 707, 708, 709



Cleveland C G steno b Dahlia
Cleveland Grover engineer b North
Cleveland George N h Dahlia
Cleveland Joseph N com trav h Prince Albert Rd
Cleveland Rita H steno b Dahlia
Cleworth John bkpr h Church
Clifford Charles lab h Ochterloney
Coates C C h Dundas
Coates Borrett William capt h Thompson
**COATES WILLIAM J** of Coates Electro Plating Plant b Prince Albert Rd
Cochrane Muriel (wid Terrance) b 77 Ochterloney
Coggon George elect h Windmill Rd
Colbert Alfred emp Starr Mfg Co Ltd
Colbert Clarence mach opr b Windmill Rd
Colbert Clary emp Consumers' Cordage Co h Pelzant
Colbert Elizabeth (wid John) h Prince Albert Rd
Colbert James emp Starr Mfg Co Ltd
Colbert Joseph emp Starr Mfg Co h Dawson
Colbert Lydia Miss tailoress b Prince Albert Rd
Colbert P lab (A S R) Woodside
Colbert William lab (A S R) lab Woodside
Cole Charles chauffeur h Albert
Cole Guy emp John P Mott Co b Maple
Cole Guy emp Marine & Fisheries b Myrtle
Cole Letitia Miss boarding house John h do
Coleman & Eisener grocers 52 Ochterloney
Coleman John B of Coleman & Eisener h King cor Ochterloney
Coleman John C h King
Colfred Clifford laborer b Water
Collincke B lab (A S R) Woodside
Collings Charles A bkpr Consumers' Cordage Co b George
Collings Edith M (wid Samuel) h George
Collins Henry h Ochterloney
Collins Ralph porter C N R b Ochterloney
Collins Samuel porter C N R b Ochterloney
Colquhoun Harold mach's apprentice Water
Colter Alexander D emp Carter Ice Co Ltd h Myrtle
Colter Charles (O A S) b Rose
Colter Fred emp Consumers' Cordage Co h Rose
Colter George (O A S) b Rose
Colter Gordon traveller h Tulip
Colter James L emp marine & fisheries h Thistle

R. N. McDONALD
The People's Grocer
HIGH-CLASS
Groceries, Flour and Feeds
CORNER ARGYLE AND JACOB STREETS

Colter Louis carp h Thistle
Colter Maurice tel opr b Rose
Colter Ralph student b Thistle
Colter M S clk Mar Tel & Tel Co Dart b Rose
Colwell Arthur chauffeur b Water
Comeau F iron worker Rolling Mill h Wyse Road
Condon Bertha M steno Woodside
Condran Ethel B steno Woodside
Condran Florence Miss seamstress N S Hospital Woodside
Condran Frederick lab (A S R) Woodside
Condran Frederick J customs broker & gen forwarding agt Woodside
Condran F emp (A S R) Woodside
Condran George coachman N S Hospital Woodside
Condran Hattie G nurse Woodside
Condran James gardener N S Hospital Woodside
Condran Mary Miss seamstress N S Hosp Woodside
Condran Mary E Miss asst bkpr Dart Gas Elec Light & P Co b Pleasant
Condran Raymond F clk b Woodside
Condran Robert J Jon worker Imperial Oil Ltd Woodside
Condran Stella Miss nurse Woodside
Condran William Woodside
Congdon Harris H Prov Supt Soldiers Settlement Board Hlfx b cor Wentworth & Queen
Congdon H S censor h cor Wentworth & Queen
Congdon Ruth Miss clk Paymaster Military Dept b cor Wentworth & Queen
Congdon Weldon R clk Dominion Savings Bank Hfx b cor Wentworth & Queen
Connell E M V Miss h Queen
Connell Matthew ship caulker Geo H Young
Connell William caulker Geo H Young
Connors Charles carp h Tufts Cove
Connors Clarence J painter Martin & Moore Halifax b George
Connors John J (O A S) b George

Stewart MOTOR TRUCKS
W. WALTER WATT
91½ Lower Water Street
TELEPHONE SACKVILLE 699

Northern Electric Company, Ltd.
67 Upper Water St., HALIFAX
Phone Sackville 2420, 2421 & 744

FRISCO CAFE 62 SACKVILLE STREET
Corner Argyle Phone Sackville 1646
MEALS AT ALL HOURS — *The Best in the Market for the Least Money*



**Sovereign Lime Juice and Sovereign Syrups**
Guaranteed from Fruit Juices
**PURE AND WHOLESOME**

Connors N lab Dartmouth Lumber Co h Pleasant
Connors Thomas G emp Consumers' Cordage Co b George
Connors Thomas J wood carver h George
Conrad Allen eng b Water Upper
Conrad Angus carp h Pine
Conrad Austen b Water
Conrad Colin emp Dockyard b Thistle
Conrad Elaine Miss nurse N S Hospital Woodside
Conrad Geraldine b Portland
Conrad Gladys Miss clk Starr Mfg Co Ltd b Portland
Conrad John blksmth h Water
Conrad Kenneth eng b Water Upper
Conrad L nurse N S Hospital Woodside
Conrad Margaret (wid Jabez) h Portland
Conrad Nelson carp N S Hospital Woodside
Conrad Reine Miss nurse N S Hospital Woodside
Conrad Vernon carp b Woodside
Conrod Alexander car repairer h Erskine
Conrod Andrew J bkpr b Erskine
Conrod Aubrey carp h Erskine
Conrod Borden E emp Mar Tel & Tel Co Dart b Hawthorne
Conrod Charles E laborer h Water Upper
Conrod Douglas pipefitter b Hawthorne
Conrod Edward shipwright h Hawthorne
Conrod Edward jr slamn h Hawthorne
Conrod Ethel Miss suprvsr Mar Tel & Tel Co b Hawthorne
Conrod Freeman fireman Dartmouth Ferry h Portland
Conrod George laborer b Ochterloney
Conrod Gerald carpenter b Erskine
Conrod Golda clerk b Thistle
Conrod Howard fireman Dartmouth Ferry h Thistle
Conrod Leona b Hawthorne
Conrod Leonard laborer b Ochterloney
Conrod Percy S hack & livery service 126 Portland
Conrod Stewart M clk T B Conrod h Prince Albert Rd
Conrod T Burton groc & meats 86 Portland h Prince Albert Rd
Conrod Vera emp Royal Print & Litho Halifax b Erskine
Conrod Walter taxi driver h Water Upper
Conrod William laborer h Erskine
Conrod Winnifred R Miss clk T B Conrod b Prince Albert Rd
**CONSUMERS' CORDAGE CO LTD,** mfrs rope and twine, Wyse Rd
Cook Robert lab (A S R) Woodside
Cook R B piano tuner h Pine
Coombs Elizabeth (wid William G) b Windmill Rd
Coombs Ernest H ins broker h Windmill Rd
Coombs Frederick S commission merchant McCurdy Bldg Halifax h Crichton Ave
Cooper Arthur engineer Dom Molasses Co b Prince Albert Rd
Cooper Elsie (wid John W) b Dawson
Cooper Fred emp Starr Mfg Co Ltd h Hawthorne
Cooper F Miss tailoress Charles Beck b Canal
Cooper George C chauffeur S Thomson b Prince Albert Rd
Cooper Gladys L clk F W Woolworth, Hfx b Dawson
Cooper John gardener h Prince Albert Rd
Cooper John A emp Consumers' Cordage Co h Dawson
Cooper Kathleen Miss clk B O Bishop b 65 Portland
Cooper Leo tmstr E S Beazley b Portland
Cooper Maud Miss waitress b King
Cooper Noami Miss maid N S Hospital Woodside
Cooper Paul carp h Pine
Cooper Percy H plumber b Dawson
Cooper Thomas General Store Woodside
Coppen William clerk b Portalnd
Corbin Ambrose fireman Dart Ferry h John
Corbin Arthur fireman Dartmouth Ferry h Pelzant
Corbin Minnie Miss b Portland
Corkery John D foreman blr mkr Halifax Shipyards Ltd h Prince
Corkery Joseph foreman J P Mott & Co h Portland
Corkery Kate Miss steno N S Technical College b Portland
Corkery William clk Acadia Fire Insurance Co b Portland
Corkum Florence J Miss tchr Greenvale School b Windmill Rd
Corkum Harry F mate Dartmouth Ferry h Windmill Rd
Corkum Lester carp h 246 Queen
Corkum Martha (wid John) emp J P Mott & Co h Albert
Cornelius Jennie Miss clk W L Tuttle b 75 Cornwallis Halifax
Coté Eugène monotype opr Royal Print & Litho Ltd Hfx, h Hawthorne
**COTTINGHAM E S** dealer Ford Cars Portland

Cottingham J R D mgr E S Cottingham b Hawthorne
Coughlan Isabel Miss emp Consumers Cordage Co Ltd h 85 Jamieson
Coughlan Winnifred Miss h Jamieson
Coulter Maurice emp M T & T Co h Rose
Courtney Edward truckman b Fairbanks
Courtney Marguerite Miss bkpr J F Lahey b Fairbanks
Courtney Thomas iron moulder h Fairbanks
Couturier E machinist (A S R) Woodside
Covert Walter H barrister Covert Pearson & McNutt h Pleasant
Cox Elizabeth Miss steno T P Stewart Water b King
Cox John plumber h Windmill Rd
Craig Albert plumber h Tufts Cove
Craig Arthur lab (A S R) h Portland
Craig A lab (A S R) h Cole Hbr Rd
Craig Charles emp Starr Mfg Co b Maynard
Craig Dorothy emp J P Mott & Co b Maynard
Craig James (O A S) b Maynard
Craig Jane (wid John) h Brenton
Craig Nellie emp (A S R) b Brenton
Craig Robert moulder h Maynard
Craig Robert emp Starr Mfg Co b Brenton
Craig Robert blr mkr's hlpr A A Webber & Son
Craig Robert D attendant N S Hospital Woodside
Craig William elect b Maynard
Crane William H mgr J P Mott & Co h Pleasant
Crathorne Alice b Hawthorne
Crathorne Charles elect b Hawthorne
Crathorne George A miller h Hawthorne
Creed J S of E M Creed & Co h Church
Creighton Andrew emp (A S R) h Water Upper
Creighton A Graham archct h Newcastle
Creighton Charles E of C E Creighton & Son Halifax, h Portland
Creighton Gerald E Lieut (O A S) b King
Creighton Henry D chartered acct h Church
Creighton Henry S clk Customs House h King
Creighton H Terry clk C E Creighton & Sons b Portland
Creighton Isabel Miss steno Railway Mail Service Halifax b 238 Ochterloney
Creighton John emp H M Dockyard Hfx h Queen
Creighton Marina Miss steno Dartmouth Coal & Supply Co b Ochterloney
Creighton Paul commission merchant h Queen
Creighton Walter acct h 238 Ochterloney
Cribby Alexander mason S h cor Portland & Hawthorne

See WATSON
For Your Drug Wants
3 Stores { 15 Jacob Street
98 Gottingen Street
196 Agricola Street
H. A. WATSON, Prop.

Cribby J lab (A S R) Woodside
Cribby Minerva Miss clk R McElmon b cor Portland & Hawthorne
Cribby William taxi driver h 65 Portland
Cribby William contr b cor Portland and Hawthorne
Crichton A lab (A S R) Woodside
Crimp Freeman G letter carrier Post Office h Ochterloney
Crimp Mable b Tulip
Crimp Mary (wid Samuel) h Tulip
Crimp Selden H of J Ritchie & Co h Crichton Ave
Crocker Hobart carpenter b Fairbanks
Crockett Allener b Victoria Rd
Crockett Charles plumber h Fairbanks
Crockett Thomas J trustee est of Daniel Cronan h Victoria
Croft Errol clk James Simmonds Ltd b Portland
Crompton Harold emp Consumers' Cordage Co h Tufts Cove
Crook Andrew J emp Drydock h Water
Crook Arthut Capt h Green
Crook Clarence engineer b Green
Crook Florence Miss b Portland
Crook Hilda nurse b Green
Crook James A boat bldr h Bogg
Crook John E blksmth N S Hospital Woodside
Crook Marjorie Miss b Portland
Crook Ruby steno b Green
Crook Russell bpkr Dennis Bldg Halifax h Portland
Crook Stanley clk stores office Dockyard b 236 Portland
Crook William T chief clk accountant's office Dockyard h 236 Portland
Crooks Charles mach (A S R) Woodside
Crooks George ship carp Geo H Young
Crooks Sadie b Green
Crooks Wilfred seaman b Green
Crosby Lottie (wid Ralph Willis) tchr Tufts Cove b Dartmouth
Crouse D lab (ASR) Woodside
Crouse James Capt Marine & Fisheries h Maple
Crowell Andrew painter h Church
Crowell Arthur M opr b Thompson
Crowell Clifford M b Wentworth
Crowell Edwin painter b Newcastle
Crowell Freeman mate Dartmouth Ferry h Cole Harbor Rd

Stewart MOTOR TRUCKS
W. WALTER WATT
91½ Lower Water Street
TELEPHONE SACKVILLE 699

**J. M. GARSON** : : JUNK DEALER : :
Office & Yard, Wentzell's Whf, DARTMOUTH
Warehouse, Stayner's Whf, - HALIFAX



Crowell George R painter & paper hanger h Ochterloney
Crowell Hattie Miss emp J P Mott & Co b Wentworth
Crow ll Henry emp Starr Mfg Co Ltd h Pine
Crowell Isaac ship carp Geo H Young
Crowell Thomas shipbuilder h Newcastle
Crowell William carp h Hawthorne
Crowell William E mach Starr Mfg Co Ltd h Wentworth
Crummel Florence charwoman b Prince Albert Rd
Cunningham John carpenter b Water
Curven Frederick D emp (A S R) Woodside
Curtis Arthur F acct Cragg Bros Co h Erskine
Curtis Henry (O A S) b Erskine
Daigle Thomas mach (A S R) Woodside
Daly John J cond C N R h North
Daly Pearl C Miss music tchr b North
Dancause Laetus painter rms 44 Portland
Daniels Grace domestic b Boggs
D'Arcy James emp Imperial Oil Ltd Woodside
Dares Carl W mach b Victoria Rd
Dares Florence (wid Simeon) h Windmill Rd
Dares Frank G groceries & conf Portland h do
Dares Frederick clk F GDares b Tufts Cove
Dares George A watchman h Bolton Terrace
Dares Harold F merch h Victoria Rd
Dares Harry tmstr b Bolton Terrace
Dares Herbert clk b Tufts Cove
Dares Hugh B letter carrier b Victoria Rd
Dares H H dairyman h Hester
Dares Jean b Victoria Rd
Dares Robert grocer Windmill Rd h Tufts Cove
Dares Roy T (O A S) b Victoria Rd
Dares R Sinclair student b Victoria Rd
Dares Salter B hardware cor Portland & Victoria Rd h do
Dares Stanley clk W H Stevens b Bolton Terrace
Dares Vera Miss clk L Sterns & Son b Prince Albert Rd
Dares Victor emp Starr Mfg Co Ltd
Darnell William bkpr b Windmill Road
Dartmouth Branch Great War Veteran Association
**DARTMOUTH COAL & SUPPLY CO LTD,** (Walter C Bishop pres mgr) dealers coal & building supplies & trucking, office cor Portland & Water
Dartmouth Cooperage Co foot of Prince
Dartmouth Branch line C N R Office Water
Dartmouth Development Co J Lorne Allen mgr office Portland
Dartmouth Ferry Commission Prescott Johnstone secty Portland
Dartmouth Fire eng House Thomas Lisson caretaker King
**DARTMOUTH GAS, ELECTRIC LIGHT, HEATING & POWER CO LTD,** J Lester Griffin mgr Portland
Dartmouth Iron Foundry Co H & W Wilson , Maple cor Thistle

**DARTMOUTH LUMBER COMPANY, (H Brownhill Mgr) Prince Albert Rd**
**(see col insert)**

**DARTMOUTH LUMBER & PLANING MILL,** E H McElmon prop Upper Water
Dartmouth Motor Co Dundas
Dartmouth Nursery Merrick Bros Ochterloney
Dartmouth Park Windmill Rd
Dartmouth Patriot The (daily) Water
Dartmouth Post Office Clifford Mosher postmaster Queen
Dartmouth Printing & Pub Co Ltd Water
Dartmouth Relief Committee Portland
Dartmouth Stone Crusher Prince Albert Rd
Dartmouth Taxi Service Portland
**DARTMOUTH TOWN HALL,** Alfred Elliott town clk and treasurer Ochterloney
Dartmouth U P C Hall Queen
Dartmouth Wet Wash Laundry Ochterloney
Daupinee Robert mach Imperial Oil Ltd b Water
Dauphinee Lorne mariner h 149 Queen
David Elias cooper b Bogg
Davis Arthur carpenter h Maitland
Davis George emp C N R h Rose
Davis George pensioner N S Hospital h Woodside
Davis George A emp freight shed b Thistle
Davison Margaret Miss nurse N S Hospital Woodside
Day Alfred J automobile repairer Falkland h Queen
Day Allen gardener h Victoria Rd
Day Clyde W emp Lawrence Hardware Co h King
Day Gordon clk Teasdale Bros h Dawson
Day Harry clk Page W F Halifax h Windmill Rd
Day Hiram emp Consumers' Cordage Co h Victoria Rd
Day John carpenter h Hester
Day John helper Halifax Shipyards Ltd h Dawson
Day Melvin taxi driver h Tulip

**C. G. WALKER & CO.**
GENERAL HARDWARE

: : Veedol Auto Oil : :
51 Portland St., DARTMOUTH
PHONE HARBOR 217



Day Walter tmstr h Dawson
Day Walter B agt Thos May & Co h Portland
Day William teamster b Ochterloney
Dean Edith emp Ferry Office b Thistle
Dean Emma Miss ticket agt b Thistle
[illegible]

DeYoung Clyde fitter Dockyard b Windmill Rd
DeYoung Douglas clk Bauld Bros Ltd Hfx h Portland
DeYoung Edward stevedore h Bligh
DeYoung Emily (wid Wm) h Water
DeYoung H W carpenter h Steven

**Dartmouth Lumber Company**
LIMITED
(Harold Brownhill, Manager)
OPPOSITE ROLLING MILLS
Prince Albert Road, DARTMOUTH

We solicit your enquiries and orders for all kinds of
**Building Supplies**

TELEPHONE HARBOR 439
See Other Side

Dewar Blanche Miss steno Bank of N S rms Wentworth
DeWitt Francis Mrs b Windmill Rd
DeWitt William b Windmill Rd
DeWolfe C truckman b Bligh
DeWolf James truckman h Bligh
DeWolf James shop Fairbanks h Dawson
DeWolf Lewis laborer b Hester

Ferry h Stairs
Dodsworth Leslie S carp Marine & Fisheries h Shirley Halifax
Doherty Laura Miss emp (A S R) Woodside
Doherty R lab (A S R) Woodside
Dominion Express Co T B Spencer agt Upper Water

Stewart MOTOR TRUCKS
W. WALTER WATT
91½ Lower Water Street
TELEPHONE SACKVILLE 699

Dominion Molasses Co Ltd William J Montague supt Prince Albert Rd
Dominion Paint Co Robt Mosley mgr Water
Donald Clyde salesman h Victoria Rd
Donaldson A lab (A S R) Woodside
Donaldson Isaac tmstr (A S R) h Eastern Passage
Donnley Herbert H M S "Niobe" h Woodside
Donovan Dennis painter Dockyard h cor Portland & Canal
Dooks Henry carp h Upper Water
Dooks Percy lab b cor Portland & Hawthorne
Dooks Percy lab Marine & Fisheries h Pleasant
Dooks Thomas H mason hlpr H M Dockyard h Wentworth
Dorward Alexander (O A S) h Pelzant
Dort E mach's hlpr (A S R) Woodside
Dory Austen truckman b Water
Dory Reuben truckman b Water

**DOUGLASS FULLERTON CO LTD, Foundry foot of Ochterloney (See col insert)**

Douglass George emp Douglass Foundry rms King
**DOUGLASS HAMILTON B,** secty-treas Douglass-Fullerton Co Ltd b Windmill Rd
**DOUGLASS JAMES R,** pres Douglass Fullerton Co Ltd h Windmill Rd
**DOUGLASS JAMES W,** mgr Royal Bank of Canada Dartmouth Branch h Portland
Douglass Rebecca J (wid Peter) h Windmill Rd
Dowell Chester H steno Halifax Shipyards Ltd b 24 Harvey
Downey M A contr h Erskine
Drake Alfred C clk T Larsen & Co b Portland
Drake Frederick W watchmaker h Prince
Drake Herbert H shipping master Halifax b Portland
Drake John piano tuner h 191 Ochterloney
Drake S E (wid Wm) h Portland
Drury Agnes (wid John) h Jamieson
Drury David Dr b Jamieson
Drury Mabel S Miss steno Consumers' Cordage Co b Jamieson
Duchemin Sophia F Miss b 58 Ochterloney
Duffy Frank iron worker Dartmouth Rolling Mills rms Portland
Duggan William ferryman h Windmill Rd
Duggan William emp Starr Mfg Co b Rose
Dukes Gladys Miss emp J P Mott & Co b Wentworth
Dulhanty Grace Miss clk F O Lovett b Barrington Halifax
Dulhanty John J comp Dartmouth Printing Pub Co Ltd b Portland
Dumphy Clarence M eng h Victoria Rd
Dunbrack Arthur blacksmith h Rose
Dunbrack Peter h Rose
Duncan Elsie manicurist b Prince
Duncan Robert blr mkr h Prince
Duncan R W riveter Halifax Shipyards Ltd h Prince
Duncan William emp Rolling Mill h North
Dunham Laura Miss maid N S Hospital Woodside
Dunlap Aileen emp (A S R) Woodside
Dunlap Elizabeth emp (A S R) Woodside
Dunlap J emp (A S R) Woodside
Dunlap J jr lab (A S R) Woodside
Dunn Annie C Miss b 49 Ochterloney
Dunn James C student b 49 Ochterloney
Dunn James P of Young & Dunn 49 Ochterloney h do
Dunn John fireman N S Hospital Woodside
Dunn Morris F asst supt Metropolitan Life Ins Co Halifax b 49 Ochterloney
Dunworth John emp Consumers Cordage Co h Prince
Dunsworth Nettie Miss b Prince
Dunsworth Roy emp Starr Mfg Co b Prince
Dupois Vital caulker Geo H Young
Durney Henry carp J P Mott & Co h 190 Ochterloney
Dyke Frances R wireless opr h Portland
Eagen John (O A S) h John
Eagle Charles H machinst (A S R) Woodside
Earle Albert C clk J & M Murphy h Portland
Earle Samuel emp H M Dockyard Halifax h 244 Queen
Earle William tailor h Thompson
Eastern Star Lodge Ochterloney
Eaton Blanche Miss b Prince Albert Rd
Eaton Brenton H carp b Prince Albert Rd
Eaton Ernest emp Consumers Cordage Co h Tufts Cove
Eaton Harry emp Halifax Garage h Rose
Eaton Mary J (wid Brenton) h Prince Albert Rd
Eccles Robert court steno h Dundas
Eckersley W Roy mgr Underwood Typewriter Co Halifax h Prince Albert R
Edgett Gordon carp J K Hunter Halifax h Prince Albert Rd
**EDOUARD JEREMEC,** French Cable Steamer
Edwards Albert laborer h Windmill Rd
Edwards Albert h Bligh
Edwards Carl (O A S) h Dahlia
Edwards Christina (wid Edmund) h Windmill Rd
Edwards Edmund emp Consumers Cordage Co b Windmill Rd
Edwards Harvey emp Consumers Cordage Co h Tufts Cove
Edwards James emp Imperial Oil Works Woodside
Edwards Joseph laborer h Windmill Rd
Edwards May Miss b Pleasant
Edwards William H foreman Consumers Cordage Co h Windmill Rd
Eisan E machinist (A S R)

Eisener Artimus butcher h Pr Albert Rd
Eisener Clyde emp Rolling Mills b Maynard
Eisener Ethel M K Miss nurse b Prince Albert Rd
Eisener Fally E Miss b Prince Albert Rd
Eisener George emp Imp Oil Ltd h Maynard
Eisener John E grocer King
Eisener J E emp Teasdale Bros h King
Eisener William com trav h Hester
Eisener Willis emp (A S R) b Maynard
**ELLIOT ALFRED,** Town Clerk & Treasurer h Pleasant
Elliot Colin bkpr N S Furn Co Halifax h King
Elliot Marvin carp h Portland
Elliot Ralph W mgr N S Trust Co Halifax h Pleasant
Elliot Roy K secty Acadia Fire Ins Co h Portland
Elliot W B tailor h Stairs
Emerson Ernest ship carp h Water
Emmerson Roy F emp Imperial Oil Ltd Woodside h Pleasant
Ernest Murray emp John Tobin & Co b Water
Escott George fireman N S Hospital b Woodside
Escott William conf h Woodside
Etter Minna (wid Melvin) h Pleasant
Evans J emp north ferry h Windmill Rd
Evans George ferryman h Elm Wood Ave
Evans George jr ferryman b Elm Wood Ave
Ewing James h Bligh
Eye Arthur painter C A McLean b Portland
Fader Rita Miss maid N S Hospital Woodside b do
Fairfax Anna (wid Peter) b Ochterloney
Fairfax Mary domestic b Ochterloney
Fairlambe H W jr mgr (A S R) h Woodside
Fairs Srgent H T (O A S) h Windmill Rd
Fanning J R bkpr Marine & Fisheries
Fanning William janitor Hawthorne Schl h Water
Faresex J lab (A S R) Woodside h Halifax
Farquhar Ernest emp Consumers Cordage Co
Farquhar Samuel emp Consumers Cordage Co h Rose
Farquharson Frank P emp C N R h Portland
Fassett J elect (A S R) Woodside
Faston James emp Dartmouth slip h 101 Ochterloney
Faulkner Charles emp Consumers Cordage Co h Hester
Faulkner Charles plumber h Wyse Rd
Faulkner George A trav Nat Drug & Chemical Co h 42 Queen
Faulkner Harry b Prince Albert Rd
Faulkner Isaac J (O A S) b Hester
Faulkner John C clk b 42 Queen
Faulkner Janet Miss ferry news stand b Hester
Faulkner Mary Mrs h 42 Queen
Faulkner Nina Miss tchr Hawthorne b Hester
Faulkner Rita Miss sten b Hester
Ferguson Adam Painter F Smith b Ochterloney
Ferguson Donald M chemist (A S R) h Portland
Ferguson George ch auffeur h Dawson
Ferguson George emp Consumers Cordage Co h George
Ferguson George emp Consumers Cordage Co h Bligh
Ferguson Harry emp shipyard b George
Ferguson Kattie Miss clk P T Stewart b George
Ferguson Nicholas painter F Smith b Ochterloney
Ferguson N lab (A S R) Woodside
Ferguson Ralph chauffeur b George
Fielding Ralph W emp Can Express Co h Ochterloney
Fillis Dennis carp Halifax Shipyards Ltd h Gaston Road
Fillis Frank lumber survyr h Water
Fillis Peter carp Halifax Shipyards Ltd h Rodney Rd
Finlay Albert deck hand Dartmouth Ferry h King
Findlay Alexander tmstr Carter Ice Co Ltd h Ochterloney
Findlay Charles clk b Hawthorne
Findlay Charles E clk C G Walker & Co b Beresford Ave
Findlay George mach h Pine
Findlay John b Dahlia
Findlay John W emp Starr Mfg Co h Prince Albert Rd
Findlay Joseph mach h Hawthorne
Findlay Muriel b Hawthorne
Findlay Reuben 3rd officer D G S Tyrian b Dah ia
Findlay Roland carp b Pine
Findlay Ronald clk C N R b Hawthorne
Findlay Samuel emp Consumers Cordage Co h Rose
Findlay Samuel lab h Dah ia
Findlay Sarah Miss vice principal Dartmouth School b Dahlia
Fisher Frederick shipper Dartmouth Rolling Mill h Water
Fisher George foreman A S R b Portland
Fitzpatrick F J Mrs beer & conf Portland h do
Flannigan James painter b Water
Flawn Nellis J Mrs clk Post Office b Thompson
Fleet C lab S A RWoodside

Stewart MOTOR TRUCKS
W. WALTER WATT
91½ Lower Water Street
TELEPHONE SACKVILLE 699

**C. G. WALKER & CO.** : : **Veedol Auto Oil** : :
GENERAL HARDWARE
51 Portland St., DARTMOUTH
PHONE HARBOR 217



Flemming Alexander M com trav Can Fairbanks-Morse Co h 255 Portland
Flemming Claudia Miss matron Military Hospital Woodside
Fletcher Ottis mgr Yorkshire Dye Works b Water
Floyd Harold elect b 136 Portland
Foxley W H student h Victoria
Foley Alice Miss opr Mar Tel & Tel Co b Victoria
Foley Angus mariner h John
Fobin William foreman Dartmouth Cooperage Co h 7 Creighton Halifax
Foote George accountant Consumers Cordage Co h Tulip
Foote Gerald mgr Foote's Service Station Prince Albert Rd h do
Foote Geoffrey Arthur clk O A S b Tulip
Foote's Service Station Prince Albert Rd
Forbes W N plumbing inspector Ochterloney h Pleasant
Force Thomas b Thistle
Forrestall Annie Miss nurse N S Hospital Woodside b do
Forsyth Andrew grocer Water h do
Forsyth Ian student King
Forsyth Jean (wid Alexander) b Windmill Rd
Forsyth John grocer Water h King
Forsyth Marion student b King
Forsyth Walter E clk Andrew Forsyth b Water
Fortin H lab h John
Foster Christina (wid William) teacher h 248 Ochterloney
Foster James lab Geo H Young Ochterloney
**FOSTER WILLIAM R** Judge of Probate office George Ferry Wharf Halifax h 228 Ochterloney
Foston George emp Halifax Hotel h Portland
Foston Harry clerk b Portland
Foston James laborer h Maynard
Foston J cooper (A S R) Cole Harbor Rd
Foston Linda Miss grocer Portland h do
Foston Williams lab Geo H Young Water
Foston William Sergt C G A h Portland
Fox Alma Miss Nurse N S Hospital Woodside b do
Frail C lab (A S R) Woodside
Fraser Alexander supt Marine Railway h Boggs
Fraser Alexander jr emp Marine Rayilway h Queen
Fraser Angus taxi driver h Bligh
Fraser Carl machinist b Water
Fraser Douglas confectionery Thistle h do
Fraser Edward taxi driver h Prince Albert Road
Fraser Ellen (wid Charles) h Upper Water
Fraser James sec treas Calder Fraser Co Ltd h Tulip
Fraser J McL acct Marine & Fisheries Dart h 129 Spr Gard Rd Halfax
Fraser Ralph emp consumers Cordage Co b Thistle
Fraser Sydney laborer h Maitland
Fraser S C mach apprentice Halifax Shipyards Ltd b Water
Fraser William (O A S) h Maynard
Freda Edward emp H C Wallace b Water
Fredericks Kathleen Miss opr Mar Tel & Tel Co b Pleasant
Fredericks Paul lab Marine & Fisheries h Cameron
Fredericks William boiler mkr's hlpr A A Webber & Son h Woodside
Freeman Clara Miss steno Starr Mfg Co b 48 Queen
Freeman Hilda Miss tchr Halifax Shorthand School b 48 Queen
Freemasons Hall cor Ochterloney Wentworth
Frizzell George cooper h Thistle
**FULLERTON CHARLES,** vice pres Douglass-Fullerton Co Ltd h Church
Fullerton Samuel emp (A S R) Woodside
Fullmer A tank cleaner (A S R) Woodside
Fulton Burton clk T P Stewart h Maple
Fultz F L foreman erector marine & Fisheries
Gaetz Howard L emp Starr Mfg Co b Boggs
Gaetz Maynard farmer b Hawthorne
Gaetz William carp b Water
Gage L G clk Royal Bank of Canada b Pine
Gague George painter b Water
Gallant Albert stevedore h Water
Gallant Alexander stevedore b Water
Gallant Ernest emp Halifax Shipyards b Water
Gallant Joseph longshoreman b Water
Gammon Charles emp Starr Mfg Co b Tufts Cove
Gammon Charles emp Consumers Cordage Co h Thistle
Gammon Charles emp Consumers Cordage Co Tufts Cove
Gammon George laborer h Tufts Cove
Gammon James laborer h Windmill Rd
Gammon John emp Consumers Cordage Co b Tufts Cove
Gammon J emp Starr Mfg Co
Gammon Martha Mrs h Crichton Ave
Gammon Percy machinist h Crichton Ave
**GANDIER GEORGE DR** Eye Ear Nose & Throat specialist 152 Queen h do
Gard James ship carp and caulker Geo H Young h Bolton Terrace
Gard Mary (wid Edward) h 113 Ochterloney
Gard Nora Miss miliner Le Bon Marche b 113 Ochterloney

**PARK BAKERY** WHOLESALE BAKERS
22 TOWER ROAD - - - C.McC. Ring, Proprietor
Telephone Sackville 1220



Garde Alfred O A S b Queen
Garden Earle barber b Green
Garden Edwin blacksmith h Green
Garden Elsie Miss b 46 Queen
Garden Forrest emp Shipyard b Green
Garden Walter emp Rolling Mill b Green
Garland Alfred mason b Cuissack
Garland Andrew lab (A S R) b Cuissack
Garland George farm hand N S Hospital h Cuissack
Garrett Norman boiler maker A A Webber & Son b Water Halifax
Garrison Elias emp Imperial Oil Works h Woodside
Garrison Warren mech Auto Bus Co b Ochterloney

**GARSON J M, Junk Dealer**
**Office and yard Wentzell's Wharf**
**(See marginal lines)**

Gaston James carpenter b Water
Gates Archibald G contr & builder h Tulip
Gates Arthur painter b Bogg
Gates Edward (O A S) b Tulip
Gates E H Miss steno Railway Depot b Tulip
Gates Gladys Miss hskpr Reuben Gates b Prince Albert Rd
Gates Harry carp b 97 Portland
Gates Hazel clerk b Tulip
Gates Mary (wid Albert) h Tulip
Gates M machinist (A S R) b Woodside
Gates Nellie Miss chief opr M T & T Co b Tulip
Gates Ralph S emp Royal Bank of Canada b Tulip
Gates Reuben lab h Prince Albert Rd
Gates Reuben emp J P Mott & Co h Canal
Gates Vera b Boggs
Gavel Edis (wid William) h John
Gavel John painter h Dawson
Gay Archibald painter J F Laehy b Tufts Cove
Gay Arthur h Elmwood Ave
Gay A engineer b Hester
Gay Charles painter J F Lahey h George
Gay Charles emp Starr Mfg Co
Gay Clarence emp C C Co b Tufts Cove
Gay Frederick emp C C Co b Tufts Cove
Gay George emp C C Co b Tufts Cove
Gay John W machinist h Hester
Gay Ross emp C C Co b George
Gay Thomas painter J F Lahey h Tufts Cove
Geizer Ernest J carp h Water
Gentles Charles clk Marine & Fisheries h 77 Ochterloney
Gentles Charlotte (wid Stewart) h Prince
Gentles Harry B baker h Dundas
Gentles Mary (wid Thomas) h 75 Ochterloney
Gentles Phyllis Miss emp Post Office Halifax b 75 Ochterloney
Gentles Ralph clk b 77 Ochterloney
Gentles Verna Miss clk Mahons Ltd b 77 Ochterloney
George Alexander ironworker shipyards Ltd b Water
George Charles clk C McNab & Co h Prince
George Harry W shipper Rolling Mill h Water
Gerard T I contr and builder Prince Albert Rd h do
Gesner H fireman (A S R) Woodside
Gibson Hattie Miss b cor Pleasant and Old Ferry Rd
Gibson Robie emp Post Office Halifax h Hawthorne
Gilbert Richard officer S S "Minia" h Boggs
Gilbert Jeffery ironworker b Ochterloney
Giles John farmer b Portland
Giles Leo tmstr (A S R) b Woodside Ave
Giles Percy machinist Imperial Oil Co Ltd h Queen
Gilligan G lab (A S R) Woodside
Gillingham Jennie Miss steno b Water
Gillingham J R (O A S) h Water
Gillingham Mary Miss b Water
Gillis Alexander blksmth h North
Gillis Alexander jr miner b North
Gillis Christina Miss nurse Relief Sanatorium Pleasant
Gillis Daniel B carp h 175 Portland
Gillis Florence b North
Gladwin (wid C H) h Hawthorne
Gladwin Gerald clerk h Thompson
Gladwin Jean clerk Mahon's Ltd h Hawthorne
Glanay Rebba (wid F W) h Cuissack
Glawson Edward contr h Eaton Ave
Glawson Edward G bkpr b Eaton Ave
Glawson Ernest J emp Edward Glawson b Eaton Ave
Glawson Ethel Miss b Eaton Ave
Glawson Hilda Miss clk Dockyard b Eaton Ave
Glawson John ship carp b 79 Portland
Glendenning John painter b Prince
Glendenning Mary (wid Wm) h Prince
Gloster Douglas electrician b Pine
Glusciko I lab (A S R ) Woodside
Goddard George B mach Marine & Fisheries h Cameron
Golf and Country Club School

Stewart MOTOR TRUCKS
W. WALTER WATT
91½ Lower Water Street
TELEPHONE SACKVILLE 699

Golar Joseph fireman Gas Works Halifax b Water
Goldsmith H lab (A S R) Woodside
Goldsworthy James laborer b Water
Goldsworthy John emp J P Mott & Co h Dawson
Good J lab (A S R) Woodside
Goodoid James emp Town Works b Prince Albert Rd
Goodenough Sydney supt Starr Mfg Co h Prince Albert Rd
Goodick Ruby Miss clk W H Stevens b Hawthorne
Goodly Walter seaman h Bligh
Gordon Stuart (O A S) h John
**GOUDGE HENRY,** mgr Starr Mfg Co h 101 Victoria Rd Halifax
Gough Maurice clk Marine & Fisheries
Gould Claude emp J P Mott & Co b Wentworth
Gould G Stewart trav b Stairs
Gould J W carp King
Gould J H upholsterer h Mackay
Goyetche Charles clk h Dahlia
Grace Methodist Church Rev A B Higgins pastor Ochterloney cor King
Gracie Albert fireman Imperial Oil Ltd h Pleasant
Gradger Mr junk dlr h Dawson
Graham Ada Miss emp C C Co b Bligh
Graham Alexander emp Imperial Oil b Bishop
Graham Alexander R suprvsr N S Hospital h Pleasant
Graham Annie J (wid Alexander) h Bligh
Graham Catherine (wid Timothy) b Prince Albert Rd
Graham Celia steno b Victoria
Graham Charles mason h John
Graham Clifford lab b Elm Wood Ave
Graham David miner h Elm Wood Ave
Graham David emp C C Co h Hester
Graham George emp Starr Mfg Co
Graham Miss Hattie h Prince Albert Rd
Graham Henry emp Starr Mfg Co
Graham James emp Imp Oil Ltd b Pine
Graham John lab b Elm Wood Ave
Graham John emp Marine Fisheries h Pine
Graham Laura Miss chief clk L Sterns & Sons b Victoria
Graham Laurie F traffic chief M T & T Co b Pleasant
Graham Lewis laborer b Bligh
Graham Mable Miss steno Dartmouth Coal & Supply Co b Portland
Graham Matthew laborer h Rose
Graham Murray laborer b Elmwood Ave
Graham Nellie Miss b Prince Albert Rd
Graham Norman laborer b Bligh
Graham P D painter & dec Water co Ochterloney h Fairbanks
Graham Richard tmstr Marine & Fisheries h Portland
Graham R Leo mgr Consumer Cordage Co h "Northbrook"
Graham Thomas chauffeur h Bolton Terrace
Graham Timothy blr mkr A A Webber & Son h Portland
Graham William h Ochterloney
Graham William taxi driver h Prince Albert Rd
Grainger Thomas lab h Tulip
Grant Eliza Miss domestic b Ochterloney
Grant George chauffeur b Dartmouth
Grant Norman ins agt b Prince Albert Rd
Grant R F clk b Woodside
Grant Thomas plaster h John
Gratto John shoe repairer 77 Portland b 149 do
Gray Burton W emp C C Co b Dawson
Gray Charles E h Dawson
Gray Clarence carp h Tulip
Gray George elec plaitor h Dahlia
Gray James mason h Victoria Rd
Gray James boiler maker h Thistle
Gray James B boiler mkr A A Webber & Son h Victoria Rd
Gray James T sr eng A A Webber & Son h King
Gray Jane (wid John h Brenton
Gray Jeremiah machinist C C Co h Dahlia
Gray John emp C C Co h Pine
Gray John emp Consumers Cordage Co h Portland
Gray Lulu Miss emp C C Co b Tufts Cove
Gray Marie Tel opr b Maple
Gray Reginald clk (A S R) b Queen
Gray Reuben emp Starr Mfg Co h Maple
Gray Robert blr mkr Dockyard h Jamieson
Gray Robert emp Starr Mfg Co h Brenton
Gray Teresa Miss clk J D Murphy b Portland
Gray Thomas lab h Edward
Gray Thomas emp C C Co b Dawson
Gray Thomas A emp C C Co b Dawson
Gray William emp C C Co b Dawson
Gray William (O A S) h Fairbanks
Green A R contr h Erskine
Green Walter B salesman h Beech
Green William shipper (A S R) h Preston Rd
Green Frank L machinist Halifax Shipyards Ltd h North
Greene John watchmaker & jeweller 59 Portland h 61 do
Greene John H watchmaker J Greene h 61 Portland
Greene Leonard emp Halifax Shipyards h Portland
Greene Margaret (wid George) h Pleasant
Greene Marion (wid William) h Dahlia
Greenehatch Freeman emp Starr Mfg Co b Dahlia
Greenough C C carpenter h Pleasant
Greenough Frank emp C N R h Rose
Greenough Herbert h Hawthorne
Greenwale Schoosl Ochterloney
Griffin C L painter & decorator h Victoria Rd
**GRIFFIN J LESTER,** mgr Dartmouth Gas Electric Light H & P Co Ltd h Pine

Groves Valentine plasterer b Wyse Rd
Guess R mach (A S R) Woodside
Guild Miss clk Mahon's Ltd
Guild W H trav h Stairs
Gulliver Richard lab h Cuissack
Gulliver Richard laborer h Woodside
Gully James machinist h Dawson
Gully John R C E h Dawson
Gunn Chesley (wid William) steno Grant Oxley & Co Halifax b Upper Water
Haimes Albert gardener h Hawthorne
Halfyard Louise Miss b Portland
Halifax Conservatory of Music Dartmouth Branch Water
Halifax and Dartmouth Express (Jas T Moir prop) John
Hall Annie Miss b Prince Albert Rd
Hall Beatrice Miss emp C C Co b George
Hall Harold I emp H & D express b Dawson
Hall John boiler maker A A Webber & Son h Rhode Island Ave Halifax
Hall Wilson com trav b "The Thorndyke"
Hall Winifred G Miss b "The Thorndyke"
Hall W G Mrs prop "The Thorndyke" h do
Halliday Walter farm hand N S Hospital Woodside
Hamm Nettie Mrs h Water
Hammond Hilda (wid Frank) b Upper Water
Handley Edward lab b Dahlia
Hanes Murray brakeman C N R h Fairbanks
Hang Sing Chinese laundry Water
Hanright E B clk Customs b Fairbanks
Hanright Fritz R draughtsman h Fairbanks
Hanright R C draughtsman Dockyard b Fairbanks
Hare George pipefitter b Victoria Rd
Hare John Capt h Victoria Rd
Hare John b Victoria Rd
Harlow Cora Miss nurse N S Hospital Woodside
Harlow Hazel Miss steno Imperial Tobacco Co b Prince Albert Rd
Harnish Irvin tmstr A Bowser b Portland
Harnish James R emp E S Cottingham b 24½ Spring Garden Rd Halifax
Harnish P C foreman E S Cottingham h 24½ Spring Garden Rd Halifax
Harper Roy carp b Maple
Harris Dorothy Miss steno b Wentworth
Harris Florence Miss clk Post Office Halifax b Wentworth
Harris Gordon A Capt (OAS) b Wentworth
Harris Howard grocer cor Portland & Maynard h Portland
Harris J Arthur Lieut (OAS) h Wentworth
Harris P G storekpr Halifax Shipyards h King
Harrison Arthur student b Prince
Harrison A A Miss clk L Sterns & Son b Cole Harbor Rd
Harrison Ethel Miss b Prince
Harrison Geraldine Miss steno b Prince
Harrison Harriot Miss nurse b Prince
Harrison Harry (OAS) b Prince
**HARRISON JAMES** of Harrison Bros h Prince
Harrison Jeffery (OAS) b Prince
**HARRISON J L** of Harrison Bros h Newcastle
Harrison Machine & Motor Works Ltd Prince
Harrison R M Miss clk L Sterns & Son b Cole Harbor Rd
Harrison T J mgr Howard Mfg Co h Cole Harbor Co
Harrison William H director Harrison Motor Works h Wentworth
Hartlen Bertram driver Teasdale Bros b Thistle
Hartlen Emma Miss clk b Thistle
Hartlen Harry master mariner h Hawthorne
Hartlen John E emp Starr Mfg Co Ltd h Thistle
Hartlen Lorne emp Rolling Mills h Crichton Ave
Hartlen Lorne shipwright h Pine
Harvey Alice Miss b Pleasant
**HARVEY CHARLES H** agent Marine & Fisheries h Pleasant
Harvey H G clk Marine & Fisheries
Harvey William ship carp b Hester
Harzek H lab (ASR) Woodside
Hatfield M h Windmill Rd
Hatfield Fay Miss nurse N S Hospital Woodside
Hatfield J L of Sawler & Hatfield h Windmill Rd
Hatfield Oswald carp h Dawson
Hatherley Irvin iron worker Hfx Shipyards h Wentworth
Hattie Annie Miss cook N S Hospital Woodside
Hattie Marjorie student b Newcastle
Hattie William H M D h Newcastle
Hatton Clarence tmstr b John
Hatton William fireman h John
Haugen Lewis machinist Marine & Fisheries h 43 Portland
Haun Nellie Miss emp P O b Thompson
Hawes John painter h Portland
Hawes John jr emp Burns & Kelleher Halifax b Portland
Hawkins Douglas h Tufts Cove
Hawthorne School Hawthorne Miss Isabelle MacKay principal
Haynes Murray brakeman C N R b Upper Water
Haywood J sugar boiler (ASR) Woodside
Hean Irene C Miss steno b 15 Boggs
Heaver J lab (ASR) Woodside

Stewart MOTOR TRUCKS
W. WALTER WATT
91½ Lower Water Street
TELEPHONE SACKVILLE 699

Heffern Elizabeth (wid John) h Prince Albert Rd
Hefler Edmond Capt h Prince
Henderson Mrs (widow) h Fairbanks
Henderson A fireman (ASR) Woodside
Henderson Victor carp rms 97 Portland
Hendry W A engineer h Bedford Ave
Henley I C caretaker G W V A h Water
Henley S F Mrs confectionery and stationery Water h do
Henneberry D machinist's helper (ASR) b Pleasant
Henneberry James carp h Tulip
Henneberry J watchman (ASR) Woodside
Henneberry Leo boilermkr hlpr A A Wbeber & Son b Tulip
Henneberry Percy emp W P Beazley h Woodside
Henneberry Susan (wid Thomas) h Woodside
Henneberry Warren emp J P Mott & Co b Pleasant
Henneberry Wenton checker h Tulip
Herman Arthur Rev pastor Baptist Church b Queen
Herman Charles F com trav h Dahlia
Herman Eber trav h Queen
Herman Frederick trav b Queen
Herman George trav b Queen
Hetherington Charles clk W H Stevens b Pleasant
Hetherington F W asst Immigration officer h Pleasant
Hibbards L lab (ASR) Woodside
Higgins Rev A B pastor Methodist Church h 108 Ochterloney
Higgins Dorothy Miss piano tchr b Ochterloney
Higginson Annie (wid Alfred H) h Portland
Higginson Harold chief electn S S "Mackay-Bennett" h Portland
Hilchey Emery chauffeur h Newcastle
Hilchey Hilda Miss clk W L Tuttle b 251 Portland
Hilchey Hiram janitor M T & T Co Ltd h 251 Portland
Hilchey Russell emp C E Zinck h Newcastle
Hilchie Almon E emp Recorder Office h Dahlia
Hilchie Theodore tmstr h Maynard
Hill Alice M (widow Harry E) h Pleasant
Hill Arthur bkpr b Pleasant
Hillier Arthur carp h John
Hillier Edwin painter b Maitland
Hilton Charles emp Rolling Mills h Erskine
Hilton George carp h Beech
Hilton John carp b Beech
Hilton May opr M T & T Co Ltd b Beech
Hilton M F foreman Dartmouth Printing Co h cor Thistle and Mayflower
Hiltz Adelaide Miss tchr Dartmouth School b Wentworth
Hiltz Ethel Miss tchr Dartmouth School b Wentworth
Hiltz Everett emp J P Mott & Co h Water
Hiltz Freeman boots & shoes h James
Hiltz Grace (wid Rev A J) h Wentworth
Hiltz John F ship bldr rms Wentworth
Hiltz Percy emp J P Mott & Co b Old Ferry Rd
Hiltz Reuben emp (ASR) h Hawthorne
Hiltz Vera Miss b Hawthorne
Himmelman Bertha bkpr b Victoria Rd
Himmelman Douglas emp H M S Dockyard h King
Himmelman Helen Miss nurse b Victoria Rd
Himmelman Mary (wid James) h Victoria Rd
Himmelman William R emp Dockyard h Victoria Rd
Hinch David boilermaker A A Webber & Son h Halifax
Hines C lab (ASR) h Eastern Passage
Hines John carp h Windmill Rd
Hines N fireman (ASR) Woodside
Hirtle A lab (ASR) Woodside
Hirtle B lab (ASR) Woodside
Hirtle & Co millinery 45 Portland
Hirtle D M G Miss mgr Hirtle & Co b King
Hirtle E lab (ASR) Woodside
Hirtle Henry ship carp b Water
Hirtle James fruits and ice cream Woodside
Hirtle James carp h Woodside
Hirtlle James E shipwright h 97 Ochterloney
Hirtle Roy J E student b 97 Ochterloney
Hirtle T E Mrs of Hirtle & Co h King
Hoare James electn Dockyard h Portland
Hodge Eldridge emp Marine & Fisheries b Portland
Hogan James foreman boilerhouse (ASR) Woodside
Holder H pattern maker (ASR) Woodside
Holder L lab (ASR) Woodside
Holgate Jane Mrs (widow) b Pelzant
Holland John E pilot h Boggs
Hollander Carl emp P O Halifax b Prince Albert Rd
Hollies Rose Miss supt Relief Sanatorium b Pleasant
Holman Harvey (OAS) b Windmill Rd
Holman M Miss emp Moirs Ltd b Water
Holman William ship carp h Windmill Rd
Holmes Altred fireman Halifax Shipyards h Tufts Cove
Holmes E H Miss nurse b Windmill Rd
Holmes G A chief timekpr Halifax Shipyards h Tufts Cove
Hong Sing laundry Water
Hook Albert P of Clarke Hook & Co h Wentworth
Hooper William printer h Maple
Hope Henry E emp Halifax P O h Prince Albert Rd
Hopkins Harry C mate S S "Province" h King
Horne Alexander farmer h Cuissack
Horne Alfred cooper h Portland
Horne Benjamin pipefitter h Gaston Rd

**WALSH & EGAN** Electrical Fittings, Incandescent and Arc Lights. WIRING A SPECIAL FEATURE
2-4 Argyle Street - Telephone Sackville 1838 - All Orders Promptly Executed



Horne Clyde (OAS) b Water
Horne E lab (ASR) Eastern Passage
Horne F lab (ASR) Woodside
Horne George tmstr (ASR) Woodside
Horne George plumber Young & Dunn b Water
Horne Gertrude Miss opr M T & T Co b Boggs
Horne Ida (wid Richard) h Woodside
Horne Jack plumber b Fairbanks
Horne John helper Sawlor & Hatfield h Fairbanks
Horne J lab (A S R) Eastern Passage
Horne Mable Miss maid N S Hospital Woodside
Horne Minnott (OAS) b Water
Horne Patrick lab (ASR) Woodside
Horne Robert boilermkr b Boggs
Horne Walter watchman Halifax Shipyards h Water
Horne Wilfred lab (ASR) Woodside
Horne William mach (ASR) Woodside
Horne W lab (ASR) Woodside
Horne H machinist (ASR) Woodside
Horner Patrick laborer h Water
Horobin Frederick W laborer h Bligh
Horobin Henry emp C C Co h Dawson
Horobin Henry Thomas grocer Ochterloney and Edward h Ochterloney
Horobin John chauffeur h Dawson
Hoskin Frederick b Albert
Hoskins John W emp Imperial Oil Ltd h Woodside
Hosterman Charles H chief clk Marine & Fisheries
Hotchkiss William lab Marine & Fisheries b Water
Houghton Clifford painter h Mayflower
Houston Lula Miss maid N S Hospital Woodside
Howard Archibald carp b Fairbanks
Howard Manufacturing Co H W Wentzell mgr Water
Howe Edward contractor b 42 Queen
Howe Joseph Capt b Water
Howe Sarah Mrs (widow) h 152 Queen
Hubley James A ins agent Confederation Life h Water
Hughes Kathleen Miss tel opr Royal Print & Litho Ltd Hfx b 113 Ochterloney
Hume Bessie Miss tchr Greenvale school
Humphrey Major R H h King
Hunt Carroll painter Shipyards b Water
Hunt Cecil emp Hfx Shipyards b Water
Hunt Margaret (wid John A) h 249 Portland
Hunt Percy emp Consumers Cordage Co b Water
Hunt William tmstr Consumers Cordage Co h Water
Hunt William caulker Geo H Young
Hunter Charles A Capt Supt Dartmouth Ferry h Portland
Hunter Evelyn Miss b Portland
Huntley —— carp b Bligh
Huntley A C carp b Pelzant
Huntley John lab b Pelzant
Huntley John emp C C Co b Bligh
Hurd Mabel Miss emp G H Landsburg b 191 Portland
Hurley James A ins agt Water
Hurst Burton seaman b Water
Hurst Frederick lumberman b Water
Hurst Isaac carp h Water
Hurst James engineer (OAS) b Water
Hurst Zeba fireman (ASR) b Water
Huskis William emp Marine & Fisheries b Water
Hutchinson Albert tmstr h Prince Albert Rd
Hutchinson Alexander mason h Pine
Hutchinson A & Son masons and plasterers cor Ochterloney and Pine
Hutchinson D A gager Customs House h Hawthorne
Hutchinson Edward clk Jas Simmonds Ltd b Bolton Terrace

**HUTCHINSON GEORGE,**
**Ice Dealer,**
**Prince Albert Road, h do**
**(See page 21)**

Hutchinson George painter h Dawson
Hutchinson George mason h Hawthorne
Hutchinson George E clk Jas Simmonds Ltd b Prince William
Hutchinson George H bkpr Douglass Fullerton Co Ltd h Fairbanks
Hutchinson Kenneth student b Water
Hutt Alexander carriage bldr 186 Portland h 188 do
Hutt Alexander G hlpr A Hutt h Hawthorne
Hutt Louis Miss b 188 Portland
Hutt L G laborer h Hawthorne
Hutt Sara Miss school tchr b 188 Portland
Hutt Simeon lab Halifax Shipyards h Bligh
Hutt Simeon carp h John
Huxtable Alfred W grocer Portland b 84 Queen
Huxtable Henry R chief engineer H M C S "Petreo" h Windmill Rd
Huxtable Robert h 84 Queen

Stewart MOTOR TRUCKS
ff
W. WALTER WATT
91½ Lower Water Street
TELEPHONE SACKVILLE 699

**J. M. GARSON** : : **JUNK DEALER** : :
**Office & Yard, Wentzell's Whf, DARTMOUTH**
**Warehouse, Stayner's Whf, - HALIFAX**



Hyde Arthur E real estate h 240 Ochterloney
Hynes Edward pipe fitter h Cuissack
Hynes James storekpr Imperial Oil Ltd h Fairbanks
Hynes Lucy Miss student b Fairbank
Hynes Norman fireman (ASR) h Erskine
Hynes Reginald clk N S T & P Co Halifax b Fairbanks
Ibson Arthur R (OAS) h Victoria Rd
**IMPERIAL OIL LTD** Works Woodside
Inglis Constance Miss piano tchr Br Hfx Cons of Music b 176Robie Halifax
Inglis Katherine Miss violin tchr Br Hfx Cons of Music b 176 Robie Halifax
Innes Ella (wid Peter) h Dahlia
Innes George C groceries 158 Portland h do
Innes Gladys M b Dahlia
Innes Hattie b Dahlia
**INNES JOSEPH A** mgr Dartmouth Br Bank of Nova Scotia h Portland
Innes Percy D engineer b Dahlia
Innes Ralph pipefitter Young & Dunn h Montague
Irwin Ethel Miss b Maple
Isnor Cameron emp Imperial Oil Ltd b Woodside
Isnor Charlotte Miss drsmkr b Geary
Isnor Hattie Miss emp (ASR) b Maynard
Isnor Lewis H emp Imperial Oil Ltd h Prince Albert Rd
Isnor Poules farmer h Johnstone Ave
Isnor W lab h Maynard
Jackson Clarence shipper C C Co h Ochterloney
Jackson C J (OAS) h Upper Water
Jackson J emp Royal Bank of Canada Halifax b Prince Albert Rd
Jackson William machinist C C Co h Ochterloney
Jacobs W lab (ASR) Woodside
James George emp (ASR) Woodside
James H emp (ASR) b Cuissack
Jamieson James B jeweller Water h 5½ Louisburg
Jarland Alfred mason b Woodside
Jarland George emp N S Hospital h Woodside
Jenkins Marjorie Miss steno b Water
Jenkins Warren tmstr h Water
Jenner Herbert cook h Victoria Rd
Jennett W R asst storekpr Marine & Fisheries h Upper Water
Jennex Grace Miss opr M T & T Co b Portland
Jennex Laurier lab b Portland
Jennex Wellington Capt Dartmouth Ferry h Portland
Jessirghouse Augustus B M helper Halifax Shipyards b Tulip
Jessinghouse G boilermkr h Tulip
Jessinghouse Peter emp H M Dockyard h Thistle
Johnson James lab Dartmouth Ferry h Victoria Rd
Johnson Mary (wid Archibald) h Boggs
Johnson Pearl Miss steno Imperial Tobacco Co b Prince Albert Rd
Johnson Capt P C supt of lights Marine & Fisheries
Johnson Reuben farmer h Prince Albert Rd
Johnson Victor painter F Lahey h Ochterloney
Johnston Alice M Miss nurse b Prince Albert Rd
Johnston Arthur C acct Dominion Savings Bank h 52 Wentworth
Johnston A Sydney policeman h King
Johnston Cyril clk b Prince Albert Rd
Johnston Frances K b North
Johnston Harold emp N S T & P Co b King
Johnston James laborer h Victoria Rd
**JOHNSTON PRESCOTT** secty Dartmouth Ferry Commission h Prince Albert Rd
Jones Hilda Miss b Steven
Jones Howard P Prof Dahousie College King
Jones James emp (ASR) h Woodside
Jones James watchman h Steven
Jones John opr Morning Chronicle Halifax b Upper Water
Jones Mesah iron worker h 136 Portland
Jones William (OAS) b Steven
Jones William H (OAS) h Pleasant
Jorgensen N engineer h 182 Ochterloney
Josey Albert clk h Maple
Josey Albert stevedore b Water
Joseph Charles electn (ASR) b Woodside
Joudrey Charles G emp Foots' Service Station h 85 Charles Halifax
Joudrey Samuel lab (ASR) Woodside rms 132 Creighton Halifax
Juliard A emp (ASR) b Woodside
Kallum Mrs (wid John) fruits and confec Water h do
Kane Frank brakeman C N R b Windmill Rd
Kane George mach appr Halifax Shipyards b Ochterloney
Kane Hannah (wid Alexander) h Coleman
Kane John clk John Forsyth h Windmill Rd
Kane John auto repairer b Windmill Rd
Kane Percy porter b Coleman
Kavanagh Harry carp h Fairbanks
Keating John emp Whebby & Smith h Prince Albert Rd
Keating Nellie Miss maid Mrs McDonald Prince Albert b do
Keddy Alice (wid William A) h Erskine
Keddy Bryden dairyman h Boland Road
Keddy David emp C C Co h Dawson

**FRISCO CAFE** 62 SACKVILLE STREET
Corner Argyle Phone Sackville 1646
THE PLACE TO GET THE BEST MEAL FOR THE LEAST MONEY



Keddy David emp C C Co b Dawson
Keddy Elizabeth (wid William) h John
Keddy Frederick emp C C Co b Dawson
Keddy Harry W (OAS) b Erskine
Keddy Hattie Miss clk Forsyth jr b Ochterloney
Ieddy Henry blksmith Starr Mfg Co h Hawthorne
Kenny Irwin J blksmiths hlpr Halifax Shipyards b Tufts Cove
Keddy Joseph confect and groceries Dawson h do
Keddy Nathaniel blksmith Starr Mfg Co Ltd h Wentworth
Keddy Roy H chauffeur b Hawthorne
Keddy Stuart carp h Dawson
Keefe Frederick emp (ASR) b 175 Portland
Keefe Margaret (wid John) h 175 Portland
Keeler Albert E farmer b Crichton Ave
Keeler Arthur F clk h Crichton Ave
Keeler Aubrey A emp Rolling Mills b Crichton Ave
Keeler Cecilia Miss tchr Hawthorne School b Crichton Ave
Keeler Charles gardener h Crichton Ave
Keller Edward emp C N R h Crichton Ave
Keeler Ernest gardener h Crichton Ave
Keeler George farmer h Crichton Ave
Keeler Gladys H Miss b Crichton Ave
Keeler Gordon farmer b Crichton Ave
Keeler May Miss b Crichton Ave
Keeler Myrtle Miss student b Crichton Ave
Keeler Pearl Miss tchr Hawthorne School b Crichton Ave
Keeler Roy gardener b Crichton Ave
Keeler Wilfred G gardener b Crichton Ave
Keeler William H emp Rolling Mills b Crichton Ave
Kelly C electn appr (ASR) Woodside
Kempt Lindsay painter b Bligh
Kennedy Elizabeth Miss clk Lionel Cahill b Water
Kennedy Florence Miss b Rose
Kennedy Francis Miss emp Mrs B M Northup 35 Ochterloney b do
Kendrick F (OAS) h Water
Kenny Archibald policeman Imp Oil Ltd h Prince Albert Rd
Kenny Aubrey student b Prince Albert Rd
Kent Arthur V ladies tailor Water h Maple
Kent Ellen (wid William) h Maple
Kent Ethel Miss emp M H Smith b Lyle
Kent Helen Miss tchr Dom science Greenvale School b King
Kent Samuel clk A W Huxtable h Dundas
Keough Witmour carp b Water
Keoghan F J mach Halifax Shipyards King
Kervin John lab h Prince
Kewatchuz E lab (ASR) Woodside
Killen Everett clk S N Milne b Water
Kilpatrick Elizabeth Miss asst physician N S Hospital Woodside
Kilroy John chief engineer Con Cordage Co h Windmill Rd
Kilroy John T machinist Halifax Shipyards b Windmill Rd
Kilroy W T auto repairer h Pelzant
King Albert cartkr boat house h Bligh
King Dauphine Miss nurse Relief Sanitorium Pleasant
King Elizabeth (wid Mathew) h Crichton Ave
King Ernest lab (ASR) Woodside
**KING HARRY L,** manager Auto Bus Co h Dundas
King Lawrence jr electn apprentice (ASR) b Woodside
King Lawrence sr lab (ASR) h Woodside
King R lab (ASR) b Woodside
Kingston Donald engineer h Pine
Kingswood Arthur emp Rolling Mills h John
Kingswood Clarence waiter C N R b Dawson
Kingswood Thomas emp C C Co h Dawson
Knapp Richard Capt S S "Maggie Marshall" h Portland
Knox Percy lab Marine & Fisheries Pleasant
Komo Prosper emp G W Meisner h Ochterloney
Ladds Elsie Miss h Oak
Lahey Bertha (wid Philip) ticket agt Dartmouth Ferry h Boggs
Lahey Clarence carp b Windmill Rd
Lahey Frank brick-layer h Wyse Road
Lahey James emp Consumers Cordage Co
Lahey James F painter and decorator Ochterloney h Edward
Lahey Marjorie Miss steno W P Beazley b Windmill Rd
Lahey Mary Miss chief opr M T & T Co b School
Lahey Mary (wid Michael) h Dawson
Lahey Michael grocer Windmill Road h do
Lahey M G emp Foote's Service Station h School
Lahey Thomas mason h Water

Stewart MOTOR TRUCKS
W. WALTER WATT
91½ Lower Water Street
TELEPHONE SACKVILLE 699

WILLIAM F. BLANK Billiards and Pool
WHOLESALE TOBACCONIST AND SUNDRIES
579-583 BARRINGTON STREET



Lahey Thomas coal merchant Stairs h Windmill Rd
Lahey William emp T Lahey b Water
Lahey William blksmith h John
Lahey William lab h Church
Lahey William H blksmith's hlpr Halifax Shipyards b Dawson
Laidlaw Elizabeth Mrs tchr Hawthorne school h King
Laidlaw George C F emp Halifax Shipyards h King
Laing Alfred clk Jas E Dean h Crichton Ave
Laing Robert emp Dockyard h 101 Ochterloney
Laing John emp Dockyard b Crichton Ave
Laing Mary Miss steno Wellington Barracks Halifax b Crichton Ave
Laird Henry carp McDonald Const Co b Prince Albert Rd
Lake Ernest ship caulker George H Young
Lamont James painter J F Lahey h Pleasant
Lamont John foreman (ASR) Woodside
Lamont John sr (ASR) Woodside
Lamont J L painter h Woodside
Lamont Robert cooper Imperial Oil Ltd h Woodside
Landry Murdock Capt h Prince Albert Rd
Landry W E contractor b The Thorndyke
Landsburg Albert iron worker Drydock b Tulip
Landsburg Arthur L clk b 191 Portland
Landsburg George H groceries and confect etc., 189 Portland h 191 do
Landsburg Henry emp Starr Mfg Co Ltd h Portland
Landsburg Mary (wid James) h Tulip
Langan Frank emp (ASR) b Woodside
Langan John S emp (ASR) Woodside
Langille Kenneth pattern maker Douglass Fullerton Co Ltd h Queen
Langley John contractor b Water
LaPierre Alexander lab h Water
LaPierre Arthur emp (ASR) b Tulip
LaPierre Arthur emp C C Co b Pine
LaPierre Ephraim emp Dart Lumber Mills h Tulip
LaPierre Gertrude Miss steno b Tulip
LaPierre Marjorie Miss b Tulip
LaPierre Robert tmstr Dartmouth Lumber Mills h Tulip
Lassen Samuel carp h Dahlia
Lassen Walter T J of Ferguson & Lassen b Tulip
Later Arthur painter h North
Latham Joseph machinist Hfx Shipyards b Boggs
Lavalle James emp C C Co b Tufts Cove
Lawlor Andrew boilermakers hlpr A A Webber & Son b Portland
**LAWLOR ERNEST F** physician supt N S Hospital h do
Lawlor James E com trav h Portland
Lawlor Mamie A Miss clk Wm Stairs Son & Morrow Halifax b Portland
Lawlor Nina J Miss clk J A Farquhar & Co Ltd b Halifax Portland
Lawrence Herbert lab h Water
Lawrence R Joseph chief clk Acadia Fire Insurance h Prince Albert Rd
Laybolt Frederick foreman (ASR) b Upper Water
Leadley Arthur H asst engineer N S Hospital h cor Wentworth and North
Leadley Frank checker (ASR) Woodside
Leadley Garnet b Pleasant
Leadley Harold electn Moirs Ltd Halifax b Pleasant
Leadley W L (OAS) h Pleasant
LeBlanc Mary Miss maid b Dahlia
LeBond N office mgr (ASR) h Queen
LeBrocq James clk Andrew Forsyth b Ochterloney
LeBurgey Maynard carp b Tulip
Lee Arthur emp C N R b Ochterloney
Lee Cecil coaler Dartmouth Ferry h Ochterloney
Lee Hop laundry Portland h do
Lee Howard emp H M D h Victoria Rd
Lee Joe emp Hop Lee b Portland
Lee Joseph tailor Charles Beck h Canal
Leet Charles mason h Maple
Leet Jeffrey electn b Maple
Leedham Sophia (wid Charles) h Fairbanks
Leger J A resident engineer Marine & Fisheries
Leitch Geo apprentice J Ritchie & Co b Fairbanks
**LeMARTELEUR JULIEN CAPTAIN** "Edouard Jeramec" h 7 Gardencrest Apartments Halifax
Lennerton Allen expressman b Windmill Rd
Lennerton Ethel bkpr A Forsyth b Windmill Rd
Lennerton F clk A Forsyth b Water
Lennerton John emp Starr Mfg Co Ltd Windmill Rd
Lent William electn Dockyard b Woodside
Leonard J lab (ASR) Woodside
LePointe A carp h John
Leslie Arthur supervisor N S Hospital b do
Leslie Beatrice Miss clk Ferry Office b 194 Portland
Leslie D F h Pleasant
Leslie Isaac G groceries and feed 194 Portland h do
Lethbridge Harry tel opr Pier 2 Halifax b Windmill Rd
Lethbridge Henry cutter Clayton & Sons Halifax h Windmill Rd

BOUTILIER'S LIMITED FISH MERCHANTS
30 BEDFORD ROW PHONES SACKVILLE 706, 707, 708, 709



Levings Noel supt Can Carbonate Co h Tulip
Levy Mrs Nurse b Water
Levy Arthur emp Dartmouth Rolling Mills b Wentworth
Levy Arthur clk b Rose
Levy Charles clk h Tulip
Levy Charles T emp Halifax Shipyards b Wentworth
Levy Edgar printer J L Connolly Hfx h Tulip
Levy Ethel Miss clk A Stitchbury b cor Queen and Wentworth
Levy Freeman butcher h Windmill Rd
Levy Pearless (OAS) b Windmill Rd
Levy Reuben b Windmill Rd
Levy Walter emp Dartmouth Ferry b Rose
Levy William janitor h Rose
Levy William Mrs emp Dart Wet Wash Laundry h cor Wentworth and Queen
Levy William R emp Halifax Shipyards h Wentworth
Lewis Harry barber b King
Lewis James (OAS) h 240 Queen
Lewis Thomas attendant N S Hospital Woodside
Lindsay Mary (wid John) h North
Lintaman Roy plumber Young & Dunn h Dahlia
Lintaman Harry fireman C N R b George
Lintaman William emp C C Co h John
Lintaman William H emp C C Co h George
Little Hillary ship carp George H Young
Lively Clifford lab b Prince Albert Rd
Lively Edward emp Starr Mfg Co h Prince Albert Rd
Lively Reuben emp Dominion Molasses Co b 199 Portland
Lively Thomas emp Moirs Ltd Halifax h Gaston Rd
Lively William tmstr A Bowser h Canal
Lively William emp W C Bishop h 199 Portland
Livingston S R conductor C N R h Fairbanks
Lizotte G electn (ASR) Woodside
Lloy Eldridge clk W G Lloy b Ochterloney
**LLOY JOHN S** mgr People's Coal Co h Hawthorne
Lloy Stanley checker C N R ft shed h Portland
Lloy William cooper (ASR) Woodside
Lloy William G groceries Ochterloney h do
Lloyd J E blksmith Halifax Shipyards h 19 Macara Halifax
Lockhart P W appr Halifax Shipyards b Ochterloney

R. N. McDONALD
The People's Grocer
HIGH-CLASS
Groceries, Flour and Feeds
CORNER ARGYLE AND JACOB STREETS

Logan Blanche Miss steno Daly & Corbett Halifax b King
Logan Charlotte Mrs (wid John) b Pelzant
Logan H F Miss steno Marine & Fisheries
Logan Jane (wid Henry) h King
Logan Lorne driver T P Stewart b Water
Logan William bkpr C W Outhit Halifax h Queen
Lonecloude Elizabeth Miss maid Relief Sanatorium Pleasant
Loner Arthur boiler maker h Fairbanks
Loner Arthur machinist b Fairbanks
Loner Merle labprer b Fairbanks
Loner William painter h Bligh
Longley E G teller Royal Bank of Canada b North
Lorimer Robert G student b Fairbanks
Lorimer W L teller Royal Bank of Canada b Pine
Louis Helen B Miss nurse N S Hospital b do
Louis Stella Miss emp Moirs Ltd b Dahlia
Lovett Arthur emp (ASR) b Portland
Lovett Arthur b Tufts Cove
Lovett Frank brakeman C N R h King
Lovett Frank O dry goods cor Portland and Prince h do
Lovett George clk Naval Stores Office Dockyard b 212 Portland
Lovett James engineer C G S "Lady Laruier" h 212 Portland
Lovett James packer Calder & Fraser
Lovett James lab (ASR) b Tufts Cove
Lovett James Mrs conf and groceries 212 Portland h do
Lovett John oiler (ASR) h Portland
Lovett Mary (wid Alfred C) h Tufts Cove
Lovett Nora Miss clk Dartmouth Ferry office b Portland
Lowndes William emp J J Scriven & Sons Halifax h Victoria Rd
Lucas Edward lather h George
Lushington Henry clk Mahons Ltd h Ochterloney
Lutwick L K engineer b Dahlia

Stewart MOTOR TRUCKS
W. WALTER WATT
91½ Lower Water Street
TELEPHONE SACKVILLE 699

Northern Electric Company, Ltd.
67 Upper Water St., HALIFAX
Phone Sackville 2420, 2421 & 744

**C. G. WALKER & CO.**
GENERAL HARDWARE

: : Veedol Auto Oil : :
51 Portland St., DARTMOUTH
PHONE HARBOR 217



Lydiard-Beck Mrs h 298 Ochterloney
Lynch Clifford lab h 242 Queen
Lynch Eva (wid William) h Fairbanks
Lynch Frederick emp J P Mott & Co h Wentworth cor Green
Lynch John F emp Robin Jones & White man h Ochterloney
Lynch Robert shipper Moirs Ltd h Queen
Lynch Thomas W J civil engineer and surveyor h Maple
Maber Frederick carp h Portland
McAdam John clk b Thistle
McAdam Kate (wid Angus) h 73 Portland
McAdam Melinda Miss emp A P Hook b Wentworth
McArthur J P Miss h Dundas
MacArthur Marian J Miss h Queen
McAskill Frank conf and ice cream Portland
MacAulay Alexander emp Royal Print & Litho Ltd b Upper Water
MacAulay Daniel blksmith b Water
McAvoy Eva Miss emp C C Co b John
McAvoy Gertrude Miss emp C C CO b John
McCall Robert H clk h Fairbanks
McCallum George boiler maker A A Webber & Son b Prince
McCallum John B blrmaker Halifax Shipyards h Prince
McCarrie George emp Imperial Oil Ltd b North
McCarthy Clifford emp (ASR) b Water
McCarthy Daniel boilermkr A A Webber & Son h Fall River
McCleary Charles (OAS) h Fairbanks
McClure Henry R laborer b Woodside
McClure Richard J (OAS) b Cuissack
McClure William G (OAS) b Cuissack
McClure William H emp N S Hospital h Cuissack
McCoy John lab (ASR) b Preston Rd
McCready T C emp J S Awalt h 86 Gottingen Halifax
McCullough William attendant N S Hospital Woodside
McDonald Miss boarding house Water h do
McDonald Alexander (OAS) b Water
McDonald Alexander A of McDonald Con Co h Prince Albert Rd
McDonald Allan C of McDonald Construction Co h Ochterloney
MacDonald Andrew mach (ASR) Woodside
McDonald Andrew baker N S Hospital Woodside
McDonald Arthur clk E J Butcher
McDonald A N contractor h Crichton Ave
McDonald Charles A insptr Fog Alarm Machinery Marine & Fisheries
MacDonald Clyde B printer h King
McDonald Daniel emp Starr Mfg Co Ltd h Thistle
McDonald George E wire chief M T & T Co h King
MacDonald G W mach Halifax Shipyards b 46 Queen
McDonald Helen Miss bkpr b Thistle
McDonald Hester emp C C Co h Wyse Rd
McDonald James lab (ASR) Woodside
McDonald James watchman Marine & Fisheries h 197 Jubilee Rd Halifax
McDonald James E emp M T & T Co b King
MacDonald John mach h King
McDonald John steam fitter h Crichton Ave
McDonald John tmstr b Water
MacDonald J lab (ASR)
McDonald Kester emp Consumers Cordage Co h Victoria
MacDonald Martin lab (ASR) Woodside
McDonald M M Mrs (widow) b 111 Ochterloney
McDonald Roderick taxi driver Woodside
McDonald Russell machinist b Water
McDonald Walter iron worker Drydock h Water
McDonald Walter b Water
McDonald Walter clk b Thistle
McDonald Welsford B boilermkr Halifxa Shipyards Portland
McDonald Whitney machinist b 46 Queen
McDonald William blksmith Marine & Fisheries h Portland
McDow Amy Miss b Erskine
McDow Charles carp h Erskine
McDow Havey emp Water Works b Erskine
McDow Jeffrey William boiler maker A A Webber & Son b Portland
McDow Richard emp Starr Mfg Co Ltd h Hawthorne
McDow Thurza Mrs h Portland
McElmon Carl appr J Ritchie & Co b Water
**McELMON ELLIDGE H** prop Dartmouth Lumber Mills h King
McElmon Howard emp Dartmouth Lumber Mills h Mott
McElmon J H carp h Upper Water
McElmon Newton T surveyor Dartmouth Lumber Mills h Upper Water
McElmon Robert jr shoe maker h Thistle
McElmon Robert sr shoemaker h Thistle
McElmon Robert C confectionery Water h do
McElmon Roy chauffeur h Rose
McElmon William carp h Rose
McEwan Robert lab b Prince Albert Rd
MacGinnis Olive Miss nurse N S Hospital Woodside

McGlashen James A Rev pastor Stairs Memorial Church h Windmill Rd
McGrath C lab (ASR) Woodside
McGrath J emp Moirs Ltd h Rose
McInnis R Miss steno C C Co b Lawrence Halifax
McIntosh Frank fireman b Waverley Road
McIntosh John carp h Hawthorne
MacIntosh Marjorie student b Prince Albert Rd
McIntyre James emp (ASR) Woodside
McIsaac A machinist b 46 Queen
McIvor Arthur driver C McIvor b Stairs
McIvor Charles livery stable 126 Portland h Stairs
McIvor Eldred Miss maid N S Hospital Woodside
McIvor Harold emp Starr Mfg Co Ltd
McKaskill Ronald emp Hfx Shipyards h Jamieson
MacKay Ada Miss maid N S Hospital Woodside
**MacKAY DR ALEXANDER H** supt Education Halifax h 163 Queen
McKay Angus laborer h Geary
MacKay A emp (ASR) Woodside
McKay Cora Miss nurse N S Hospital Woodside
McKay Douglas b Water
McKay Isabel prin Hawthorne School
McKay James R machinist h Prince Albert Rd
McKay John lab b Geary
McKay Lawrence lab b Prince Albert Rd
McKay Robert machinist h Water
McKay Simon laborer b Geary
McKeighan May Miss emp Mrs L E Teasdale Prince Albert Rd b do
McKeighan Norman h George
McKenzie Aubrey A emp N S T & P Co h Hawthorne
McKenzie A C fireman h Dawson
McKenzie Ellen (wid Daniel) h Woodside
McKenzie Ellen (wid Henry) h Cuissack
McKenzie George storeman h Green
McKenzie Kenneth emp C N R h Fairbanks
McKenzie Margaret Miss tchr Hawthorne School b Tulip
McKenzie Marion Miss b Cuissack
McKenzie Murdock caulker b Water
McKennz Peter h 254 Queen
McKenzie Robert emp J P Mott & Co b Pleasant
McKenzie Wilbur farm hand N S Hospital Woodside
McKenzie William chief of police h Tulip
McKenzie William lab (ASR) Woodside
McKenzie William emp C C Co h Dawson
MacKinlay S lab (ASR) Woodside
MacKinnon Herbert attendant N S Hospital Woodside
McLarren Allan F clk b Church
McLarren Allan H bank clk h Church
McLarren Victor painter and decorator h Queen
McLaughlin emp Hfx Shipyards h Hester
MacLaughlin Donald V mgr Jas Simmonds Ltd h Windmill Rd
McLean painter b Prince
McLean Alexander W storekpr N S Hospital Woodside
McLean Atwell emp Starr Mfg Co Ltd
McLean Charles A painter and decorator 128 Portland h cor Portland
McLean James painter C A McLean h Victoria Rd
McLean Percy R clk C A McLean b cor Portland and James
McLean Ralph G clk C A McLean b cor Portland and James
MacLean Sarah Miss maid N S Hospital Woodside
McLellan A insptr Buoys Marine & Fisheries
McLellan Henry emp Dartmouth Rolling Mills b 199 Portland
McLellan Hugh emp Halifax Shipyards b Jamieson
McLellan J emp Halifax Shipyards b Jamieson
McLellan J C contractor h Fairbanks
McLennan C P Mrs h Edward
McLellan William E blksmith Starr Mfg Co Ltd b Wentworth
McLeod Alexander engineer Dartmouth Ferry h Edward
McLeod Beatrice Miss school tchr b Tulip
McLeod Dorothy Miss nurse N S Hospital b Hawthorne
McLeod Douglas plasterer b Ochterloney
McLeod Edward (O A S) h Hawthorne
McLeod Frederica (wid Robert) h Tulip
McLeod Helen W Miss b Ochterloney
McLeod Hugh T (OAS) b Hawthorne
McLeod Irene Miss clk F D Hiltz b James
McLeod John mach (ASR) Woodside
McLeod J water tender (ASR) b Woodside
McLeod L emp Hfx Shipyards h Dahlia
McLeod Myrtle Miss clk L Sterns & Son b Prince Albert Rd
McLeod Paul machinist b Hawthorne
McLeod Rose Miss emp H Bremner b Hawthorne
McMillan A J Miss steno (ASR) Woodside
McMillan Martin machinist h Windmill Rd
McMillan M sugar boiler (ASR) Woodside
McNab Annie S (widow Peter) h Pleasant
McNab Colin of C McNab & Co h Pleasant
**McNAB COLIN & CO** groceries and provisions cor Portland and Prince

Stewart MOTOR TRUCKS
W. WALTER WATT
91½ Lower Water Street
TELEPHONE SACKVILLE 699

McNab Ellen Mrs h Woodside
McNab Frederick C clk C McNab & Co b Pleasant
McNab Leonard A printer h Crichton Ave
McNab Sarah Miss h Portland
McNaught D emp Rolling Mills b Maple
McNaught W emp Rolling Mills b Maple
McNeil Alfred carp McDonald Con Co Halifax b Prince Albert
MacNeill A C engineer N S Hospital Woodside
McNeil John machinist h Water
McPhail Archibald insptr concrete Halifax Ocean Terminals h Wentworth
McPhail Donald A clk Consumers Cordage Co b Wentworth
McPhee C J electn Marine & Fisheries 142 Brunswick Halifax
McPhee George H barber 259 Water b do
McPhee Robert E clk W L Tuttle b 251 Portland
McPhee's Boat House (Wm McPhee prop) Prince Albert Rd h Maitland Halifax
McPherson Annie (wid Kenneth) h Victoria
McPherson C K clk A W Huxtable h Hester
McPherson John S (OAS) h Boggs
McPherson Joseph machinist b Victoria Rd
McPherson Mary Miss steno b Victoria Rd
McPherson Michael b Victoria Rd
McQuarrie Miss waitress Walker's Tea Room
McQuarrie Daniel emp Dom Molasses b Co King
McQuarrie Frederick b King
McQuarrie Gladys Miss school tchr b King
McQuarrie H S com trav b King
McQuarrie Jennie (wid Alexander) b King
MacQuarrie J emp (ASR)
McQuarrie Katherine Miss school tchr b King
McQuinn R P mgr Dartmouth Printing Co Water b do
McRae Willis electn h Windmill Rd
McTurnan Charles engineer b Water
Madsen Martin emp Otis-Fensom Elevator Co b Prince Albert Rd
Mahoney Annie (widow William) h Mott
Mailman Markus emp Town Works b Water
Maling Percy policeman b Prince Albert Rd
Maling Richard carp b Prince Albert Rd
Mallett Frederick carp b Water
Manley Arthur emp Imperial Oil Ltd h Steven
Manley Charles emp Imperial Oil Ltd b Steven
Manley Eva Miss emp Wentzells Ltd b Steven
Mann M J boot and shoe repairer 197 Portland h do
Mann William electn (ASR) h 6 Black Hfx
Manney Samuel lab Marine & Fisheries
Manseorgh Joshua contractor h Fairbanks
Mansfield Dennis carp h Stairs
Mansfield Nora Miss emp L Beard b 69 Portland
Manson Katherine Miss tchr Hawthorne School b King
Manual Training School Stairs
Manuel Charles chauffeur b Maynard
Marchand Paul general store Woodside
**MARINE & FISHERIES DEPARTMENT** C H Harvey agent
Marine Railway foot of King
**MARITIME TELEPHONE AND TELEGRAPH CO LTD** Water
Markee M Miss emp Moirs Ltd b Woodside
Marks Jennie E (wid John) pastry and conf Portland h do
Marks J lab (ASR) Woodside
Marks Mary (wid Alexander) h Pine
Marks Parker tailor b Rose
Marks Mabel Miss steno (ASR) Woodside
Marr William emp C C Co h George
Marriott Arthur D h Prospect Rd
Marshall A E clk J & M Murphy h cor Portland and Wentworth
Marshall A Harold clk Mahons Ltd b cor Portland and Wentworth
Marshall Charles P emp C C Co h Woodland Ave
Marshall E lab (ASR) Woodside
Marshall Hurbert J clk h Pleasant
Marshall S lab (ASR) Woodside
Marsters Frederick K Capt h 88 Ochterloney
Martell carp b Water
Martell Angus barber T Auley b Bedford Row Halifax
Martell Clara Miss waitress N S Hospital Woodside
Martell E carp (ASR) Woodside
Martell Lewis fireman N S Hospital Woodside
Martin Clara Miss packer Moirs Ltd b Windmill Rd
Martin Elizabeth (wid John) h Windmill Rd
Martin Francis J ins agt London Life h King
Martin James T clk post office b King
Martin John (OAS) b Windmill Rd
Martin John P tchr St Patrick's Boys' High School b King
Martin Joseph jr hlpr Halifax Shipyards b King
Martin Joseph sr watchman Halifax Shipyards b King
Martin Laura Miss clk b Windmill Rd
Martin Marion Miss packer Moirs Ltd b Windmill Rd
Martin Matilda A clk H R Silver Ltd b King
Martin William A emp M T & T Co h King
Marvin Alexander machinist Woodside
Marvin Alexander R builder and contractor Eastern Passage Rd

FRISCO CAFE 62 SACKVILLE STREET
Corner Argyle Phone Sackville 1646
MEALS AT ALL HOURS — *The Best in the Market for the Least Money*



Marvin A emp (ASR) Woodside
Marvin Isabel Miss saleslady b Woodside
Marvin Norman J boilermaker b Prince
Marvin Roderick J chemist (ASR) Woodside
Matheson Carl P asst acct Soldiers Civil Re-Establishment h Prince Albert Rd
Mathews Jack emp Dockyard h North
Matheson William Capt emp (ASR) h Gerrish
Matthew Murdoch laborer b Dawson
Mattatall M lab (ASR)
Matthews Harry janitor Dartmouth Ferry h Water
Matthews James shipper A M Bell & Co b cor Portland and Water
Matthews Mark bkpr Imperial Oil Ltd b Water
Matthews Michael emp Imperial Oil Ltd b Woodside
Matthews William Capt h Windmill Rd
Matthews William clk b cor Portland and Water
Matthews William (OAS) b Water
Matzevick John boots and shoes b Portland
Maxner Albert farm hand N S Hospital Woodside
Maxner Maurice emp Imperial Oil Ltd Woodside
May Arthur carp b Windmill Rd
May George emp Dartmouth Ferry h Windmill Rd
Mayes George insurance agent h John
Meagher (OAS) h Upper Water
Meagher George carp h Portland
Meagher William emp C C Co h George
Meden Harry taxi driver b Water
Meden Hilda Miss emp J P Mott & Co b Water
Meden May Miss emp J P Mott & Co b Water
Meden William truckman h Water
Meehan James (OAS) h Pelzant
Melanson Lewis attendant N S Hospital Woodside
Melnik Michael emp C C Co b Thistle
Melvin Clifford emp Webster Smith & Co Ltd Halifax
Melvin Douglas emp Marine & Fisheries
Merlin John blksmith's hlpr Marine & Fisheries h Woodside
Meredith Susan (wid William) h John
Meredith Walter J secty-treas Dartmouth Coal & Supply Co h cor Pelzant & John
Merlin John blksmith's helper Marine & Fisheries h Steven
Merlin Kenneth (OAS) h Tufts Cove
Merlin Mabel b Steven
Merrick B Y mgr Dartmouth Nursery h Preston Rd
Merritt William lab (ASR) Woodside
Merson A H Mrs conf 52 Portland h do
Merson Murray painter h Rose
Merson Thomas bldr and contr h Portland
Merson William foreman electn Marine & Fisheries h Tulip
Methodist Church Ochterloney
Metzler George carp b Thistle
Meuse D carp b Thompson
Middleton George b Prince Albert Rd
Middleton Lewis emp C N R b Prince Albert Rd
Middleton Percy laborer h John
Mildenhall Frank fireman N S Hospital Woodside
Millbury Arnold fireman Foley Bros Halifax b Water
Millbury Henry emp (ASR) b Water
Millbury lab (ASR) Woodside
Millbury Wilfred fireman (ASR) b Water
Miller C Miss tailoress h Pine
Miller Gordon emp Starr Mfg Co Ltd h Maple
Miller Stanley emp W P Beazley b Water
Miller William lab h Dundas
Mills Bradford fireman C N R Woodside
Mills Douglas trav h Dahlia
Milne Lawrence clk S N Milne b Water
Milne Sydney N butcher Water h do
Milson Emily (wid Thomas) b Queen
Milson Harold E clk Royal & Queen Ins Co Hollis Halifax h Queen
Milson John E auditor C A P C Dennis Bldg b Queen
Misener Amos b Water
Misener Clarence contractor and bldg Ochterloney h Bolton Terrace
Misener Daisy Miss maid Rev N H Wilcox b Wentworth
Misener Emma Miss tailoress King
Misener Ethel M Miss h Pine

**MISENER FENWICK G, Undertaker and Embalmer, Portland**

Misener George H carp G W Misener b Prince Albert
Misener George W contractor and carp Ochterloney h Prince Albert Rd
Misener John lab b Water
Misener John deck hand Dartmouth Ferry h Victoria Rd
Misener John S chief engineer (ASR) Woodside

Stewart MOTOR TRUCKS
W. WALTER WATT
91½ Lower Water Street
TELEPHONE SACKVILLE 699

C. G. WALKER & CO.
GENERAL HARDWARE

: : Veedol Auto Oil : :
51 Portland St., DARTMOUTH
PHONE HARBOR 217



Misener Katherine R Miss b King
Misener Mary J Miss h King
Misener Stanley L carp h Wentworth cor Stairs
Misener Stephen clk W H Stevens b Wentworth
Misener William lab Dartmouth Light & Power Co Ltd b Portland
Mitchell Albert lab Marine & Fisheries
Mitchell Carl clk b Pine
Mitchell Carrie E Miss nurse b Hester
Mitchell Eliza A (wid William) h 112 Portland
Mitchell Ethel G Miss music tchr b Hester
Mitchell F Stanley mgr hardware dept Wm Stairs Son & Morrow h Prince Albert Rd
Mitchell George carp h Hester
Mitchel l Guy M bkpr A A Webber & Son h Dahlia
Mitchell Ivy Miss steno b Hester
Mitchell James A prev officer H M Customs
Mitchell Lilly Miss b Prince
Mitchell Norman J plumber h Hester
Mitchell Philip ship carp h Hester
Mitchell Ralph P machinist b Hester
Mitchell S (wid John) h Prince
Mitchell Thelma Miss steno J L Connolly Halifax b Hester
Mitchell T C of Mitchell & Shaffer h Victoria
Moir Clifford expressman b John
Moi r Frederick machinist b John
Moir Harold emp C C Co b Dawson
Moir Harry emp C C Co b John
Moir James expressman h Pel zant
Moir James I expressman h John
Moir John jr engineer h John
Moir John sr emp Marine & Fisheries h John
Moir John W traveller h Victoria Rd
Moir Ralph expressman b John
Moir Stuart machinist b John
Moland Ira W tchr Manual Training School h Dahlia
Mombourquette Vincent attendant N S Hospital Woodside
Monaghan Daniel emp Rolling Mills h Tulip
Monck James miner h Bligh
Monovan William H carp h Erskine
Moore Charles lab h Pelzant
Moore Ella B Mrs music tchr b 298 Ochterloney
Moore Gerald emp C C Co b Bligh
Moore Gordon C of L Sterns & Son h Portland
Moore J P clk b Rose
Moore Marie (wid Charles) h Bligh
Moore Richard boilermaker h Bligh
Moore Richard H letter carrier h Dawson
Moore Samuel mason h Rose
Moore Thomas emp Starr Mfg Co b Bligh
Moore Thomas emp Douglass Fullerton Co Ltd b Bligh
Moore William insurance agt h Boggs
Moore William h John
Moran Bert boilermkr Halifax Shipyards b Portland
Moran Ceclia emp Moirs Ltd b Myrtle
Moran Charles bkpr b Portland
Morash Elsie Miss emp National Cash Register Co b Dundas
Moran Frederick plumber b Portland
Moran Thomas supt Dominion Molasses Co h Portland
Morash Alexander emp Acadia Sugar Refinery b Windmill Rd
Morash Beatrice Miss bkpr Starr Mfg Co b Dundas
Morash James lab Halifax Shipyards b 154 Upper Water Halifax
Morash Joseph tmstr h Gaston Rd
Morash Lewis watchman Imp Oil Ltd h Portland
Morash Lydia Miss emp M T & T Co b 73 Portland
Morash M E h Albert
Morash Stanley lab (ASR)
Morash Sydney clk Wentzells Ltd h Portland
Morash Thomas blksmith h Dundas
Morash William jr machinist (ASR) Woodside
Morash William sr tmstr (ASR) Woodside
Morgan Isaac steamfitter Moirs Ltd h Fairbanks
Morley John E bkpr h Thistle
Morris A J grocer Windmill Rd h do
Morris Clarence storekpr b Windmill Rd
Morris Claude druggist emp E J Butcher b 190 Queen
Morris Ernest A emp Naval Stores H M Dockyard h 194 Queen
Morris E J mach Halifax Shipyards b King
Morris Jennie Miss h Prince Albert Rd
Morris Marion Miss steno Provincial Building Halifax b Windmill Rd
Morris Ted emp A & W Smith b 190 Queen
Morris William ins agt h Ochterloney
Morris William emp C N R b Portland
Morrisey Arthur carp b Maple
Morrisey William emp (ASR) Woodside
Morrison E P fog alarm electn Marine & Fisheries
Morrison Richard cook Woodside
Morrison William P dist engineer for County of Halifax b 228 Ochterloney
Morrow John b Queen
Morton Ervin (OAS) b Tulip

Morton George tmstr Boutiler's Fish Market b Pine
Morton James (OAS) h Hawthorne
Morton Robert architect h 2 Eaton Ave
Moseley Bros mfrs Marine Paints Soft Soaps, etc, foot North
Moseley C F W acct D U S Cable Office b Pine
Moseley Evelyn Miss music tchr b Edward
Moseley Frank of Moseley Bros b Rose
Moseley Henry A of Moseley Bros h Rose
Moseley Mable C tchr b Rose
Moseley Robert paint mfg h Rose
Moseley William P of W P Moseley & Co Water h do
Moseley W P & Co grocers Water h do
Moser Daniel A agent S P C h Prince
Moser Leonard Capt h Pine
Moser Mable Miss nurse N S Hospital Woodside
Moser Mildred Miss b Prince
Mosher Albert ship caulker Geo H Young
Mosher Bernard plumber b Water
Mosher Charles foreman (ASR) h Brenton
Mosher Clifford R postmaster h Brenton
Mosher Stella Miss steno b Brenton
Mosher Walter contractor h Portland
Mosher Wilbert timekpr h Prince
Mosher William A trav h Albert
Mosher William H mach (ASR) h Brenton
Mosher W G cooper (ASR) h Compton Ave Halifax
Moss Harry attendant N S Hospital Woodside
Moss John attendant N S Hospital Woodside
Mott Arthur clk F L Hiltz b Queen
Mott Isabella Miss nurse b Cuissack
**MOTT JOHN P & CO** chocolate mfrs Pleasant
Mott Robie driver C McNab & Co b Queen
Mott Sydney grocer Queen h do
Mott Sydney emp Imperial Oil Ltd Cuissack
Mott Ulah b Cuissack
Mott Una Miss steno Town Clerks Office b Queen
Mott William polisher h Cuissack
Moulisong S lab (ASR) Woodside
Muise Emily b Boggs
Muise Hilda Miss b Boggs
Muise Joseph driver b Boggs
Muise Phillip emp Sash Factory h Boggs
Mulcahey M mason b Maple
Mullin H W machinist h Victoria
Mullin Harry machinist Starr Mfg Co h 252 Queen
Mullock V P emp A & W Smith & Co h Rose
Mumford Francis jr b Thistle
Mumford Francis sr machinist h Thistle
Munroe Alexander emp Dockyard b North
Munroe Bernard mechanic Auto Bus Co b Portland
Munroe Charles emp Starr Mfg Co h Queen
Munroe Charles emp C C Co b Pelzant
Munroe Daniel painter h Maple
Munroe Daniel A steward h Myrtle
**MUNRO FREDERICK** prop Surgical Supplies & Sundries Co Halifax h Pleasant
Munroe Howard emp Wm Collings & Son b North
Munroe John emp Consumers Cordage Co h Queen
Munroe Joseph blksmith's help Halifax Shipyards Ltd b King
Munroe Kenneth b Myrtle
Murphy Daniel gardener h Mackay
Murphy Hugh lab Marine & Fisheries b Pleasant
Murphy Joseph emp Shipyards b Newcastle
Murphy J D book store and confec 81 Portland h 83 do
Murphy Katherine Miss clk J D Murphy b 83 Portland
Murphy Martin Capt Dartmouth Ferry h Maitland
Murphy Mary Miss b Newcastle
Murphy Mary Miss h Portland
Murphy Minnie Miss milliner b 83 Portland
Murray Bertha Mrs tchr Hawthorne School h Albert
Murray E C (wid Robert) h Portland
Murray Robert H barrister h Portland
Murray Robert L Phys asst supt N S Hospital Woodside b do
Murshem Murray painter N S Hospital Woodside
Myatt Angus laborer b Tufts Cove
Myatt Dorothy b Hawthorne
Myatt Ernest cooper Dom Molasses Co h King
Myatt John photo engraver h Hawthorne
Myatt Joseph jr lab b Bligh
Myatt Joseph sr emp C C Co h Bligh
Myatt Mary Miss bkpr b Erskine
Myatt Simon carp h Tufts Cove
Myatt Steven shoemaker h Erskine
Myatt Steven V photo engraver b Erskine
Myatt Vera Miss clk Mahons Ltd b Erskine
Myall William carp h Hawthorne
Myers Alfred lab (ASR) Woodside
Myers Charles emp Rolling Mills h Water
Myers Clyde taxi service Water h do
Myers Herbert shipper h Woodside
Myers Herbert H barber Woodside
Myers James cooper (ASR) h Eastern Passage
Myers John taxi service Water h do
Myers J mason (ASR) Woodside

Stewart MOTOR TRUCKS
W. WALTER WATT
91½ Lower Water Street
TELEPHONE SACKVILLE 699

J. M. GARSON :: JUNK DEALER ::
Office & Yard, Wentzell's Wh'f, DARTMOUTH
Warehouse, Stayner's Whf, - HALIFAX



Myers J C clk b Victoria
Myers Kenneth laborer b Rose
Myers Mary (wid W J) h Portland
Myers Murray floor layer b Portland
Myers Ross clk b Rose
Myers Wilson carp Marine & Fisheries h Victoria Rd
Myrer George E clk Amherst Boot & Shoe Co b Portland
Myrer James storekpr Boggs
Myrer William Capt Dartmouth Ferry h Portland
Naas Everett b Windmill Rd
Naas Joseph chauffeur b Fairbanks
Nase Muriel Miss maid N S Hospital Woodside b do
Nauffts John Capt Naval Service h Portland
Naught William timkpr Marine & Fisheries b Water
Naugle A bag washer (ASR) Woodside
Naugle Calvin taxi driver h Portland
Naugle C lab (ASR) Woodside
Naugle Elton horseshoer h Pine
Naugle Frederick yardman (ASR) Woodside
Naugle Harvey lab h Cuissack
Naugle H lab (ASR) Eastern Passage
Naugle Joseph lab Marine & Fisheries h 46 Portland
Naugle Lindsay carp S M Brookfield Ltd h 89 Ochterloney
Naugle Rita Miss nurse N S Hospital Woodside
Naugle Samuel cooper (ASR) h Eastern Passage
Naugle William lab (ASR) Eastern Passage
Nauss Marjorie Miss nurse N S Hospital Woodside
Nauss William Capt h Prince
Negus A emp (ASR) Woodside
Nagus C bag washer (ASR) Woodside
Nelson Ada Miss bkpr Forsyth jr b Pine
Newberry Henry contractor h Cuissack
Newell Alfred emp Imp Oil Ltd h Portland
Newell Ethel Miss nurse N S Hospital Woodside
Newman J lab (ASR) Woodside
Neunon Clara Miss emp Imp Oil Ltd b Cunard
Neunon John H shipwright h Cunard
Nichols Alvin emp Bank of Nova Scotia b Tulip
Nichols Annie Miss emp Clayton & Sons b Tulip
Nichols Charles chauffeur b Tulip
Nichols Ethel Miss emp Clayton & Sons b Tulip
Nichols Eugene supt Dartmouth Water Works h Tulip
Nichols Gladys Miss emp J T Mott & Co b Tulip
Nichols Harold T emp City Water Works b Tulip
Nichols Harry (OAS) b Tulip
Nichols Harry (OAS) b Tulip
Nichols John jr emp Dockyard b Tulip
Nichols John taxi driver h Tulip
Nichols Susie Miss emp M T & T Co b Tulip
Nicholson A M yard foreman Marine & Fisheries h 104 Cornwallis Halifax
Nicholson J lab (ASR) Woodside
Nicholson J W A pastor St James Pres Church h Prince Albert
Nicholson Mary J (wid Alex) h Albert
Nickerson Austin attendant N S Hospital Woodside
Nickerson Joseph carp Dartmouth Ferry h Shore Road
Nickerson Percy emp Customs House Halifax h Water
Nickerson Stanford bkpr A & W Smith & Co h Dawson
Neiforth Albert emp Consumers Cordage Co b Hawthorne
Nieforth Alexander lab h Woodside
Nieforth Evelyn Miss emp Clayton & Sons b Hawthorne
Nieforth James emp J P Mott & Co h Hawthorne
Nieforth Seymour emp Starr Mfg Co
Nielson Patrick miller J P Mott & Co h Rose
Nixon Henry foreman Dartmouth Ferry h Prince Albert Rd
Noonan Edwin M clk b 241 Portland
Noonan Gertrude Miss tchr Dartmouth School b 241 Portland
Noonan John H h Portland
Noonan Katherine Miss clk b 241 Portland
Noonan Maurice lab Marine & Fisheries b Church
Noonan Michael W foreman plumber H M Dockyard h 241 Portland
Noonan William F clk H M Dockyard b 241 Portland
Norman Arthur lab b Ochterloney
Norman William shoemkr h Woodside
Norris Bernard shipper Imp Oil Ltd h Albert
Norris Frank clk b Albert
Norris Marjorie Miss steno b Albert
Norris Phillip clk b Albert
North A W clk Bank of Nova Scotia b Victoria Rd
Northup B M Mrs b 35 Ochterloney
Northup Harold C b 35 Ochterloney
Nott William asst stores Marine & Fisheries h Water
Notting Gordon salesman E S Cottingham b Crichton Ave

**PARK BAKERY** WHOLESALE BAKERS
C.McC. Ring, Proprietor
22 TOWER ROAD - - - Telephone Sackville 1220



Notting Joseph slsman E S Cottingham b Crichton Ave
**NOTTING THOMAS** barrister Halifax h Crichton Ave
**NOVA SCOTIA HOSPITAL** Dr E F Lawlor supt Mount Hope Pleasant
Oakley Joseph plumber b 199 Portland
Oakley Levi caulker Geo Young h 199 Portland
O'Brien Albert M confec h Pelza nt
O'Brien Bert clk C G Walker & Co b Windmill Rd
O'Brien Helen Miss nurse N S Hospital Woodside
O'Brien James painter h Queen
O'Brien Michael J salesman b Pelzant
O'Brien William painter b Pelzant
O'Grady Susie Miss emp Gauvin & Gentzell b King
O'Hagan Carrie (wid William) h Prince Albert Rd
O'Hagan Charles farmer b Prince Albert Rd
O'Hanley Helen Miss emp C C Co b Albro Lake Rd
O'Hearn David tmstr h Ochterloney
O'Hearn Martin appr J F Lahey b School
O'Hearn Richard farmer h Windmiol Rd
Oliver Frank mach (ASR) Woodside
O'Neil Margaret Miss emp (ASR) Woodside
O'Neil R char worker (ASR) Woodside
O'Regan Alexander plumber W S Craig b 67 Ochterloney
O'Regan Josephine (wid James) b 67 Ochterloney
O'Regan Kathleen R Miss steno American News Co b 67 Ochterloney
O'Regan May Miss reporter Daily Echo b 67 Ochterloney
O'Regan Theresa Miss asst bkpr Roya Print & Litho Ltd b 67 Ochterlone
Orem James F acct N S Construction Co h 250 Ochterloney
Ormon Bernard F draftsman b Myrtle
Ormon Dorothy M Miss steno b Pleasant
Ormon Goegre A groceries 100 Portland h Pleasant
Ormon G Sydney clk G A Ormon b Pleasant
Ormon Lyle (OAS) b Myrtle
Ormon Walter E clk G A Ormon b Pleasant
Osborne Addie Miss clk b Stevens
Osborne Charles plumber h Stevens
Osborne Charles J plumber h Woodside
Osborne David carp h Stevens
Osborne George lab N S Hospital h Woodside
Osborne Maurice carriage blksmith A Hutt h Stevens
Osborne Pearl Miss nurse N S Hospita Woodside
Osborne Walter jr iron worker h Stevens
Osborne Walter sr carp h Stevens
Osborbe William mach (ASR) Woodside
Osman May (wid John) b Queen
O'Sullivan Daniel Rev R C h Maple
O'Toole Annie Miss emp C C Co b Wyse Rd
O'Toole James J plumber h 125 Ochterloney
O'Toole Jean Miss emp C C Co b Wyse Rd
O'Toole Mary Miss clk L Sterns & Son b Prince Albert Rd
O'Toole Thomas sr emp C C Co h Wyse Rd
O'Toole Thomas jr emp Consumers Cordage Co b Wyse Rd
Ott Kenneth driver A W Huxtable b Edward
Otto George grocer Dahlia h do
Otto George A tmster h Hawthorne
Otto Guy emp Otto's Ice b Dahlia

**OTTO'S ICE,**
**P J Otto, Dahlia**
**(See page 20)**

Otto John emp P J Otto b Dahlia
Otto Lottie D Miss clk Bank Nova Scoti b Dahlia
**OTTO PIUS J** of Otto's Ice h Dahlia
Ouclair A carp (ASR) Woodside
Ouclair John carp (ASR) Woodside
Owen Clarence printer h Windmill Rd
Owen Richard J blksmith h 79 Portland
Ozon Charles Capt Dartmouth Ferry h Rodney Road
Pace Lester W iron worker b Wentworth
Page Lesley A (OAS) h Thistle
Pomperim Freda Miss steno b Hawthorne
Pamperim Louis machinist h Hawthorne
Parker Emma Miss h Ochterloney
Park School Wyse R oad foot School
Parker Grant machin opr Dartmouth Print & Pub Co b Windmill Rd
Parker Maria Miss b Ochterloney
Parker William sr emp C C Co h Windmill Rd
Parker William jr machinist b Windmill Rd
Parker William J ship carp h Windmill Rd
Partridge J H foreman composing room Royal Print & Litho Ltd h Beech
Patterson Alexander h Pr Albert Rd

Stewart MOTOR TRUCKS
W. WALTER WATT
91½ Lower Water Street
TELEPHONE SACKVILLE 699

Patterson Archibald moulder Douglass Fullerton Co b Water
Patterson Charles pattern maker h 122 Ochterloney
Patterson Ernest painter h Edward
Patterson Ervin carp b Gaston Rd
Patterson Frank V steamfitter Longard Bros b 122 Ochterloney
Patterson Gordon emp Starr Mfg Co Ltd
Patterson Harold seaman b Pr Albert Rd
Patterson John emp J P Mott & Co h Pleasant
Patterson John L boiler maker Halifax Shipyards h Pelzant
Patterson Lester J gardener h Pleasant
Patterson Mabel Miss student b Prince Albert Rd
Patterson Reginald ship carp b Prince Albert Rd
Patterson William caulker h Edward
Patterson William A jr ship caulker h Portland
Patterson William R carp h Gaston Rd
Patterson W J shipwright h Hawthorne
Paul Adeline Miss emp Globe Laundry Halifax b Ochterloney
Paul E tmstr h Ochterloney
Pauley Annie Miss steno b Pine
Pauley Mary J (widow Francis) h Pine
Payzant Henry A physician Queen h do
Payzant Lewis h Tulip
Payzant Mary J (wid Lewis) b Queen
Pearce Agustus ironworker h North
Pearce Alicia K Miss trained nurse Portland
Pearce Charles chief engineer Dartmouth Ferry h Portland
Pearce Frederick C mgr J P Mott & Co h Portland
Pearce Freeman G clk J P Mott & Co b Portland
Pearce Gladys B clk Royal Bank b Portland
Pearce Ross clk Royal Bank of Canada Halifax b Water
Pearce William sr engineer Dartmouth Ferry h Water
Pearce William jr clk Maritime Dental Supply Co h Portland
Pearce William H clk b Portland
**PELLEY THOMAS KING** supt Otis Fensom Elevator Co h Portland
Pelrine Leo (OAS) h Water
Pentz Irvin farmer h Portland

**PEOPLE'S COAL CO DARTMOUTH LTD.**
**John S Lloy mgr**
**Water**

Perrin Frank sheet metal worker h Stairs
Perrin Murray electn Shipyards b Stairs
Perry J machinist (ASR) h Woodside
Peterson Clifford sail maker h Windmill Rd
Peterson Kenneth mason b Windmill Rd
Petrie Adelard carp h 78 Portland
Pettipas Annie Miss emp Starr Mfg Co b Erskine
Pettipas A C reporter Mail h Windmill Rd
Pettipas Harry emp Dartmouth Coal Co b Water
Pettipas Joseph emp J P Mott & Co h Albert
Pettipas Lizzie Miss emp Starr Mfg Co b Erskine
Pettipas Mary Miss emp Starr Mfg Co b Erskine
Pettipas Nicholas jr emp Starr Mfg Co b Erskine
Pettipas Nicholas sr Capt h Erskine
Pheeney Martin P timekpr Halifax Shipyards Ltd b Water
Phillips Bertram chauffeur Halifax Taxi Co h 145 Portland
Phillips Joseph emp J P Mott & Co h Albert
Phillips T N machinist h Thompson
Phillips William contractor h Maple
Phyllis Daniel storekpr h Pine
Phyllis Dennis carp h Gaston Rd
Phyllis Kathleen tailoress b Pine
Philpot W h John
Pilgrim George emp C N R h Prince Albert Rd
Pinneo Georgina Miss school tchr b 190 Ochterloney
Pinneo Thakla Miss emp Royal Bank Halifax b 190 Ochterloney
Pinneo William D builder h 190 Ochterloney
Pitman George A tobaccos and soft drinks 213 Ochterloney h 112 Portland
Pitman John clk Boutiliers Fish Market h 112 Portland
Pitman John T qmstr C S Tyrian
Pitkins William emp Marine & Fisheries
**PITTS ANDREW A,** mgr Canadian Fairbanks-Morse Co Halifax h Portland
Poliquin L mach (ASR) Woodside
Poole William A Capt h Crichton Ave
Porter Ruby Miss maid N S Hospital Woodside
Portier Florence Miss maid N S Hospital Woodside
Post Office cor Queen and Wentworth
Potter Marshall emp C C Co b George
Potter Maskall emp C C Co b John
Power Cecil emp Moirs Ltd b Fairbanks
Power Earle foreman h Thompson
Power Frank carriage blksmith h Windmill Rd
Power Frank grocery clk Teasdale Bros rms Portland
Power Henry blksmith h Fairbanks
Power Patrick taxi driver h Eaton Ave
Power Ralph emp frt shed b Fairbanks
Power Robert tmstr b Tulip
Power Ronald emp station C N Rb Fairbanks
Power Roy carp h Erskine
Power William chauffeur Wentzells Ltd b Water
Power William emp Rolling Mills h Tulip

Power William cooper (ASR) Woodside
Preeper Annie Miss clk H Preeper h 187 Ochterloney
Preeper Clifford L clk Teasdale Bros b 187 Ochterloney
Preeper Edwin chauffeur h Cuissack
Preeper Harry groc and confectionery 125 Ochterloney h 187 do
Preeper Thomas boilermaker Burns & Kelleher b 187 Ochterloney
Prescott Alice Miss tchr b Fairbanks
Prescott Anna (wid John) h Fairbanks
Prescott Clifford mgr Furniture Dept Jas Simmonds Ltd h Windmill Rd
Prescott Laurie kpr Billiard Room Water b Windmill Rd
Prescott Reginald clk Teasdale Bros h Windmill Rd
Prescott Sadie Miss tailoress O S Murphy Halifax b Fairbanks
Prescott's Billiard Room Water
Pring Arthur gardener b Crichton Av
Pring Sydney emp Dartmouth Coal Co h Albert
Pring William gardener h Crichton Ave
Publicover Arthur boilermaker h Queen
Puddister Fanny Miss clk Lionel Cahill b John
Purcell George fireman h Oak
Purcell Lancelot A sporting goods Cole Harbor Rd
Purdy B C (wid H W) h 97 Portland
Purdy Thomas miner h Pelzant
Purst Z fireman (ASR) Woodside
Putner G lab (ASR) Woodside
Pye Howard carp h Dahlia
Queen Cafe Ochterloney
Quinn Joseph G machinist Starr Mfg Co b 112 Portland
Quinn L M Mrs clk Dom Express h Portland
Quinn Mary F clk b Hawthorne
**RAINNIE JOSEPH G,** of Rainnie & Keator h "Maplehurst" Pleasant
Ramsey Clifford carp b Ochterloney
Rayburk Joseph driver b Maitland
Raymond Frederick lab h Tulip
Redden A N nurse b Crichton Ave
Reddy Bernard taxi driver b Fairbanks
Reddy Ralph emp Dockyard b Fairbanks
Redmond Frank laborer b Ochterloney
Regan Johanna (wid John) stationery papers 143 Portland h 141 do
Regan Michael clk b 141 Portland
Regan Vincent clk b 141 Portland
Reid Annie (wid D W B) h Myrtle
Reid Joseph T tailor Chas Beck h Prince Albert Rd
Renner James caretaker Port Office Queen h do
Renner James J barber George McPhee b Post Office
Repa A fireman (ASR) Woodside
Reynolds Gordon painter h Bligh
Reynolds Harry painter b Bligh
Reynolds John painter h Fairbanks
Reynolds Michael painter h Bligh
Rhent Samuel carpenter b Water
Richard Annie Miss opr M T & T Co b Beech
Richard Ethel Miss clk b Church
Richard George messenger Province Bldg h Beech
Richard Harry macinist b Rose
Richard Havelock carp h Tulip
Richard John farmer h Rose
Richard Leo carp h Rose
Richard Teresa Miss clk Mahons Ltd b Beech
Richard Walter carp h Rose
Richards Alfred carp Marine & Fisheries h Ochterloney
Richards Annie (wid Thomas J) h Water
Richards Arthur fish dealer b Church
Richards Cecil barber b King
Richards Charles emp C C Co h Ochterloney
Eichards C C L emp J S Awalt b 50 King
Richards Edna Miss b Church
Richards Eileen Miss emp Mrs Richard Graham Prince Albert Rd b do
Eichards Ethel Miss clk A Stitchbury b Church
Richards George contractor h Church
Richards John carp h Dawson
Richards Joseph sr carp h Dawson
Richards Joseph jr emp Shipyard b Dawson
Richards Lawrence plumber b Beech
Richards Leon plumber h Rose
Richards Mark printer b 191 Ochterloney
Richards Percy h Woodside
Richards Vera Miss steno J L Wilson b Beech
Richards Victoria (wid George) h 191 Ochterloney
Richards John contractor h Water
Richardson Percy watchman N S Hospital h Cuissack
Richardson William emp C C Co h Tufts Cove
Riggs Dudley plumber Sawlor & Hatfield h Maple
Ring Percy storekpr Dockyard h Dahlia
Ritchie Allan farm hand N S Hospital Woodside
Ritchie Cicero T bkpr J Ritchie & Co h Portland
Ritchie Jewel Miss steo Jas Simmonds Ltd b Tulip
Ritchie John of J Ritchie & Co h Portland
Ritchie John & Co tinsmiths and plumbers 180 Portland
Ritchie Milton Miss clk C N R Dartmouth b Water
Ritchie Percy emp D A R h King
Ritchie Thomas W b Portland

Stewart MOTOR TRUCKS
W. WALTER WATT
91½ Lower Water Street
TELEPHONE SACKVILLE 699

Roach Charles carp h Myrtle
Roberts C A clk h Fairbanks
Roberts Frederick clk McDougall & Cowans b Fairbanks
Roberts Percy clk Lawrences Hardware b Fairbanks
Robertson Don emp Starr Mfg Co Ltd
Robertson John emp C C Co h George
Robertson Robert emp Starr Mfg Co Ltd
Robinson Archibald lab h Bligh
Robinson Frederick lab b Bligh
Robinson J lab (ASR) Woodside
Robinson Thomas janitor Relief Sanatorium Pleasant
Robinson William E mach helper Halifax Shipyards b 7½ Black Halifax
Robinson W G decorator Wood Bros & Co Ltd h Victoria Rd
Robson Isabelle H Miss b 158 Queen
Roche Hilda Miss clk I Roche b cor Portland and Brenton
Roche Isaac groceries and conf cor Portland and Brenton h do
Roche Isabel (wid George) h Portland
Roche Leona Miss clk b Brenton
Roche Rita Miss clk M T & T Co b cor Portland and Brenton
Roche Roy machinist (ASR) b cor Portland and Brenton
Roche Valentine Capt b cor Portland and Brenton
Roche Valentine jr emp Marine & Fisheries b Cor Portland and Brenton
Rodgers Bessie Miss steno b Crichton Ave
Rodger William engineer h Crichton Ave
Rogers Grace D Miss nurse b Erskine
Rogers Mary (wid B D) b Erskine
Fomans Henry insurance agt h Crichton Ave
**ROMANS H DIXON** pres Brookfield Bros Ltd h Queen
Romans Kathleen Miss student b Queen
Romkey Edward b Prince Albert
Romkey Prior emp Robt Stanford Ltd b Prince Albert
Romo Harry painter b Erskine
Romo Henry painter J F Lahey b Portland
Romo Isaac barber cor Portland and Canal
Romo P carp b Geary
Romo Michael carp h Erskine
Romo William app J F Lahey b Portland
Romo William painter h Erskine
Roome C G b James
Roome George h James
Roome Isabella (wid Walter) h James
Roscoe George emp Otto's Ice h Dahlia
Rose Howard emp Starr Mfg Co
Rose Rufus caulker Geo H Young
Rosenburg H M artist h Crichton Ave
Ross Alfred chief engineer H M C S "Canada" h Tulip
Ross Georgina (wid William) h Edward
Ross James lab (ASR) Woodside
Ross Hugh emp Starr Mfg Co h Portland
Roubar Kate b Boggs
Roue William emp Roue's Mineral Water Works h Pleasant
Rowland Walter emp Royal Steamship Co b Erskine
Roy H J lab (ASR) Woodside
**ROYAL BANK OF CANADA** James W Douglass mgr Water
Royal Theatre H R Walker prop King
Ruby N lab (ASR) Woodside
Rudland Robert (OAS) h Pine
Rudolph Philip E emp Imperial Oil Ltd Woodside
Russell C H painter h Geary
Russell Rdward painter h Geary
Russell H A builder and contractor Portland cor Pleasant
Russell John G T timekpr Dockyard h Dahlia
Russell J machine man (ASR) Woodside
Ryan Esther Miss emp C C Co b Tufts Cove
Ryan Mary Miss nurse N S Hospital Woodside
Ryan Maud Miss nurse N S Hospital Woodside
Ryder Owen emp N S T & P Co Halifax b Prince Albert Road
Sabourin H lab (ASR) Woodside
St George's Lawn Tennis Club Allison's Lane
St James Presbyterian Church cor Portland and Canal
St Pater's Cemetery Victoria Rd
St Pater's Church Rev Monsignor Underwood rector Maple
St Peter's C T A & B Society Ochterloney
Sallapin D lab (ASR) Woodside
Salvage Lieut (OAS) h Queen
Salvation Army Barracks 148 Portland
Sampson Caroline b Hawthorne
Samson Barbara Miss maid N S Hospital Woodside
Saul W storekpr h Erskine
Sawler Albert iron worker h Dawson
Sawler & Hatfield plumbing and heating Ochterloney
Sawler John ship carp b Hester
Sawler Owen cooper Pelzant
Sawler Percy (OAS) h Dawson
Sawler Sarah (wid Albert) h John
Sawler William plumber b Upper Water
Sawler William of Sawler & Hatfield b Fairbanks
Scarfe Arthur P h Beechgrove Crichton Ave
Scarfe Carleton E b Beechgrove Crichton Ave
Schebacker George carp b Water
Schnare Jessie Miss emp Mrs H D Romans
Schupe Henry emp Dockyard h Tulip
Schupe Joseph emp Dartm Coal Co h Albert
Schwartz Louise Miss dietitian N S Hospital Woodside b do
Scott Edward mason contractor b James
Scott Henry shipper Starr Mfg Co Ltd
Scrymgour C mach (A S R) Woodside
Scudder Joseph h John
Sears H lab (ASR) h Woodside
Sears J lab (ASR) Woodside

**Walsh & Egan** ELECTRICIANS. House Wiring a Specialty
ELECTRICAL SUPPLIES OF ALL KINDS
2-4 Argyle St., Phone Sackville 1838



Selig Solomon emp Rolling Mills b Water
Sellars A H Miss emp restaurant b 149 Portland
Sellars Frederick emp Imperial Oil Ltd Woodside h King
Sellars John S carp and restaurant h 149 Portland
Sellars Katherine Mrs tailoress Charles Beck h Eaton Ave
Sellars Margaret J (wid James A) h king
Sellars Reuben box maker J P Mott & Co h Old Ferry Rd
Sellars S Miss clk L Sterns & Son b Hawthorne
Sergeak A lab (ASR) Woodside
Settle Arthur S blksmith J G Settle h Maitland
Settle Horatio M horseshoer Ochterloney h Pine
Settle James blksmith h Newcastle
Settle James T blksmith Portland h Maitland
Settle Laurence dairyman h Johnstone
Settle Lily Miss b Pine
Settle & Naugle horseshoer's Ochterloney
Settle Nelson cf Settle & Naugle h Pine
Settle Percy R fruits and conf cor Portland and Wentworth h do
Settle Robert dairyman Cole Harbor Rd
Shabacker George pattern maker Halifax Shipyards h Water
Shaffelburg Eva Miss nurse N S Hospital Woodside
Shaffelburh George carp N S Hospital Woodside
Shaffer Sarah (wid Newton) h Boggs
Shannon Robert emp Starr Mfg Co h John
Sharp John clk W H Stevens b 85 Portland
Sharp John sergt major signal station h 8 Portland
Sharp William K foreman Auto Bus Co h Ochterloney
Shatford Harriet (wid Howard) h cor Portland and Maynard
Shatford Thomas A secty and treas F A Gillis & Co h Pleasant
Shaw Bertha Miss emp Ungar's Laundry b Boggs
Shaw Blanche Miss opr M T & T Co b Boggs
Shaw George Capt b Boggs
Shaw Samuel fisherman h Boggs
Shaw Stanley sailor b Boggs
Shaw William b Boggs
Shea James E helper N S Hospital Woodside
Shea P char worker (ASR) Woodside
Shea Victor sugar boiler (ASR) Woodside h Halifax
Sheerer Robert W emp C C Co h John
Sheldon Robert emp Starr Mfg Co Ltd
Short E R (wid Charles) h King
Short Reginald ins agt h 149 Queen
Shorten Belle (wid William) h Dahlia
Shorten John emp Dartmouth Rope Works h Prince Albert Rd
Shorten Robert ins agent h Dahlia
Shortland Leona Miss emp Starr Mfg Co Ltd
Shortt Charles engineer Dartmouth Ferry h Eaton Ave
Shortt Clarence A machinist h Water
Shortt Gladys Miss b Green
Shortt Jerry plumber b Green
Shortt John coal dealer h Green
Shortt Marjorie Miss clk b Green
Shrum Annie Miss emp C C Co b Bligh
Shrum Bert emp W T Beazley h Prince Albert Rd
Shrum Daisy Miss cashier M T & T Co b Brenton
Shrum Eva Miss b Brenton
Shrum George (OAS) h Bligh
Shrum George carp h 88 Portland
Shrum George D engineer Calder & Fraser & Co
Shrum Howard postman b Brenton
Shrum James emp Consumers Cordage Co h Wyse Road
Shrum James boiler maker's helper A A Webber & Son b Dahlia
Shrum John emp Marine & Fisheries h Victoria Rd
Shrum John emp C C Co h Albro Lake Rd
Shrum Joseph emp C C Co b Dawson
Shrum Matilda (wid James) h Brenton
Shrum Pearl Miss opr M T & T Co b Victoria Rd
Shrum Sterling emp Starr Mfg Co b Brenton
Shrum Susan (wid James) h Victoria Rd
Shunaman Guy lab b Prince Albert Rd
Shupe Maurice emp J P Mott & Co b Albert Rd
Sidebottom J W clk h Hawthorne
Sievert Julius G clk W E Sievert b 94 Portland
Sievert William E jr clk W E Sievert b 94 Portland

Stewart MOTOR TRUCKS
W. WALTER WATT
91½ Lower Water Street
TELEPHONE SACKVILLE 699

Sievert William E sr tobacconist sporting goods 90-92 Portland h 94 do
Sigston Edmund C O C h Portland
Silver Blanchard b Fairbanks
Silver Frank carp S M Brookfield & Co h Fairbank
Silver Frederick h "Wyndholme" Prince Albert Rd
Silver Harry clk Deepwater Pier 2 h 51 Ochterloney
Silver H R pres Dom Molasses Co h "Wyndholme" Prince Albert Rd
Silver Louis b "Wyndholme" Prince Albert Rd
Silver Newton b "Wyndholme" Prince Albert Rd
Simmonds James Ltd hardware and furniture Water
Simmonds James R of James Simmonds Ltd h Pleasant
Simpson Frederick harness maker S Simpson b Portland
Simpson Harold emp Wentzells Ltd b Fairbanks
Simpson Harold W harness maker b Portland
Simpson Harry porter Howard Mfg Co b Fairbanks
Simpson H O Phys (Mayor) office Fairbanks h do
Simpson Samuel saddler 193 Portland h do
Sims Frederick mason h Upper Water
Sinclair J C clk M T & T Co b 2 Wright Place Halifax
Siteman Henry b Tulip
Skidmore George watchman C C Co h Jamieson
Slaney Michael farmer b Wyse Rd
Slaughenwhite Margaret (wid Douglas) h Hawthorne
Sleming Frederick emp C C Co b Pelzant
Sleming Mary (wid Henderson) h Pelzant
Sleming Thomas emp C C Co b Pelzant
Smallman Edgar J h Edward
Smeltzer Albert carp h Portland
Smeltzer Frederick carp b Portland
Smeltzer Henry carp b Portland
Smeltzer John emp Halifax Shipyards h Prince Albert Rd
Smeltzer John A lab Halifax Shipyards h Ochterloney
Smith Alexander capt R N R b Upper Water
Smith Alexander foreman Dartmouth Lumber Co h Thompson
Smith Alonzo emp Consumer's Cordage Co h Victoria Rd
Smith Benjamin emp C C Co b Dawson
Smith David lodging house Water h do
Smith David emp United Fish Co b Water
Smith D A machinist Halifax Shipyards h Ochterloney
Smith Edgar D saddler 93 Portland h Green
Smith Edward lab Marine & Fisheries b Pleasant
Smith Elsie Miss steno Northern Electric Co b Eaton Ave
Smith Ellsworth of Smith & Whebby h Hawthorne
Smith George emp Rolling Mills b Water
Smith George J pattern maker Con Cordage Co h Windmill Rd
Smith Gladys Miss b Thompson
Smith Horace H emp E D Smith h King
Smith H E emp M T & T Co h Thistle
Smith James emp C C Co h Torrensfield
Smith John emp Rolling Mills b Upper Water
Smith John Capt h Upper Water
Smith Joseph emp Post Office Halifax b Victoria Rd
Smith J W storekpr C C Co h Elm Wood Ave
Smith Lillian Miss maid N S Hospital Woodside
Smith Margaret Miss maid N S Hospital Woodside
Smith Mary Miss maid N S Hospital Woodside
Smith Maud Miss dom J F Ward b Portland
Smith May Miss clk Sawlor & Hatfield b Upper Water
Smith Morley carp h Tufts Cove
Smith M A B physician and surgeon h Queen
Smith M Hobson Miss millinery Portland b do
Smith Patrick foreman (ASR) Woodside h Halifax
Smith Percy carp b Water
Smith Pitt emp Rolling Mills b Water
Smith Reginald mechanic Auto Bus Co h Victoria Rd
Smith Samuel carp h King
Smith Samuel caulker h Boggs
Smith Thomas (OAS) b Dawson
Smith Thomas William engineer h Thompson
Smith William capt h 2 Eaton Ave
Smith William painter J F Lahey h Maple
Smith William T ass't Town Clerk h Stairs
Smith & Whebby contractors cor Portland and Dundas
Snow Anthony carpt h Boggs
Snow J H electn Halifax Shipyards h 12 Victoria Rd Halifax
Snow Lloyd M bkpr Farquhar & Co b 97 Ochterloney
Sobie R fireman (ASR) Woodside
Solomon Bros gents furnishings boots and shoes 96 Portland and 87 do
Solomon D L of Solomon Bros h 85 Portland
Solomon Simon J of Solomon Bros h 85 Portland
Solomon S H mgr Solomon Bros h 85 Portland
Soo Bros laundry Water h do
Soo Hoo mgr Queen Cafe Ochterloney
Sparks John R (OAS) b Ochterloney

**FRISCO CAFE** The Best Meals for :: the Least Money :: **Open all the Time**
62 SACKVILLE, CORNER ARGYLE - - - PHONE SACKVILLE 1646



Spawton Robert A purchasing agt Marine & Fisheries
Spear Alfred A opr D U S Cable Co h Pleasant
Spearpoint Philip painter h Water
Speck Ethel Miss emp (ASR) Woodside
Speck John h Maynard
Spencer Arthur pipefitter h Johnstone Ave
Spencer F H machinist h Johnstone
Spencer Thomas B mgr Dart Ry Station h 298 Ochterloney
Spencer T B h Queen
Spencer Verley b Johnston Ave
Spencer William machinist b Johnstone Ave
Spencer Winnifred b Johnstone Ave
Squires Annie Miss b Bligh
Squires Thomas emp C C Co h Bligh
Stacey Sidney emp Imperial Oil Ltd Woodside
Stacey Thomas mason h Bligh
Stairs Memorial Presbyterian Church Dawson
Stairs Street School (colored) Stairs
Stallard Albert H confect h Brenton
Stalla d A char worker (ASR) Brenton
Stanford Harold (OAS) b Upper Water
Stanford Robert h Upper Water
Stanhope John T confect and pastry 75 Portland h Tower Rd Halifax
Stanley Edward h King
Staples George moulder Douglass Fullerton Co Ltd dry h Hester
Staples H arry h Hester
Staples John H moulder b Hester
Staples W L melter Douglass Fullerton Co Ltd h Jamieson
Stapleton William C supervisor Dartmouth Schools h Dahlia
Star Cafe restaurant 102 Portland
Starr Allan P of John Starr Son & Co h Portland
Starr Cecil A clk John Starr & Son Ltd b Portland

**STARR MANUFACTURING CO, LIMITED**
**Capital $398,000.00**
**WORKS AND HEAD OFFICE, Dartmouth, Nova Scotia.**
**Merchant Bar Iron, Bolts, Nuts, Rivets, STARR SKATES. ELECTROPLATING in Gold, Silver and Nickel—Silver and Copper Oxidizing, etc. Agents for ELECTROPLATING IN Halifax—Messrs. C. E. Creighton & Son, 72 Bedford Row.**

**STARR MANUFACTURING CO LTD, (THE)** Harry Goudge sec'ty and general mgr Prince Albert Rd
Stear Henry jr clk James Simmonds b Maynard
Stear Henry sr emp Rolling Mills h Maynard
Stear Katie Miss clk P R Settle b Maynard
Stear Lena Miss opr M T & T Co b Maynard
Steele Robert machinist h Edward
Stenhouse J emp (ASR) Woodside
Stephens H E machinist Douglass Fullerton & Co b 108 Portland
Stephens Jane Miss maid b Pleasant
Stair C fireman (ASR) Woodside
Sterns Dorothy Miss school tchr b Tulip
Sterns Edward of L Sterns & Sons Water h Pine
Sterns Frances Miss steno b Tulip
Sterns G A clk N D & C Co Halifax h Tulip
Sterns J E of L Sterns & Sons h Tulip
Sterns Kate Miss steno b Tulip
Sterns Laura (wid Wm) b Tulip
Sterns Laurence bank clk b Tulip
**STERNS L & SON,** J E Sterns dry goods and general furnishings Water
Stevens Alfred emp (ASR) Woodside
Stevens Daniel bolt maker Starr Mfg Co Ltd h Water
Stevens Douglas lab (ASR) Woodside
Stevens D J asst insptr Govt Steamers and Engines Marine & Fisheries
Stevens Edith Miss b 76 Portland
**STEVENS FREDERICK W** dentist Queen cor Dundas h do
Stevens Geoffrey clk W H Stevens h Ochterloney
Stevens George foreman Dartmouth Ferry h Hawthorne
Stevens Harvey emp Starr Mfg Co Ltd b Water
Stevens James painter B Smith b Water
Stevens Jeffery emp Starr Mfg Co Ltd
Stevens Leander emp Starr Mfg Co Ltd
Stevens Margaret Miss b Woodside
Steven s Maude Miss b Dahlia
Stevens Richard blksmith h Dahlia
Stevens Thomas G ins agt h Dundas
Stevens William fireman Dartmouth Ferry h Hawthorne
Stevens William emp (ASR) Woodside
Stevens W Herbert clk W H Stevens b 76 Portland
Stevens W H drugs and chemicals 74 Portland h 76 do

Stewart MOTOR TRUCKS
**W. WALTER WATT**
**91½ Lower Water Street**
**TELEPHONE SACKVILLE 699**

WILLIAM F. BLANK Billiards and Pool
WHOLESALE TOBACCONIST AND SUNDRIES
579-583 BARRINGTON STREET



Stevenson Hilda Miss steno Harris Abattoir Co b King
Stevenson Irene Miss opr M T & T Co b King
Stevenson Selby engineer b King
Stevenson Sylvester engineer Dartmouth Ferry h King
Stewart David emp Royal Print & Litho Ltd h Upper Water
Stewart Gladys Miss clk F G Dares b Water
Stewart Harriet (wid James) h Portland
Stewart Katie Miss clk Miss M F Bell b Portland
Stewart Thomas blksmith A A Webber & Son b Erskine
Stewart T P grocer Water b do
Stillman John caulker b 199 Portland
Stitchbury A confec and fruits cor Portland and King h Halifax
Stone Robert h Upper Water
Stone William G machinist h 84 Portland
Stonehouse Charles E painter h Maynard
Stonehouse Frederick (OAS) b Maynard
Stonehouse Gordon electn b Maynard
Stoneman Jeremiah caulker Geo H Young b Maynard
Strachan T carp (ASR) Woodside
Stretch Miles (OAS) b Edward
Stronack C L acct Royal Bank Dartmouth b Pine
Strong Robert emp (ASR) Woodside
Stroud H storeman C N R h Hawthorne
Strum Dorothy Miss saleslady John Starr & Son Halifax b Prince Albert Rd
Strum Eric engineer b Prince Albert Rd
Strum Helen (wid George) h Prince Albert Rd
Strum Herbert electn W P Beazley b Prince Albert Rd
Strum Sadie Miss saleslady Wallace Bros b Prince Albert Rd
**STUART A M** contractor 59 Granville Halifax b The Thorndyke
Stuart George W b King
Stuart John A prop Waverley House Water h do
Stuart William emp George Hutchinson h Hawthorne
Sturdee House boarding and livery Water and Portland
Sugden Ivy Miss b Pleasant
Sullers James painter h Erskine
Sullivan D lab (ASR) Woodside
Sullivan Edwin J clk L Sterns & Son b Pleasant
Sullivan Ernest b Bligh
Sullivan O F emp C N R h Fairbanks
Sullivan William boiler maker Marine & Fisheries h Rose
Supart Ronald brakeman C N R b Water
Surret Elisse carp b Water
Sutherland Clara Miss h Dundas
Swaffer Alfred B emp Shipyards h Jamieson
Swaffer George emp C C Co b Hester
Swaffer George emp C C Co h Jamieson
Swaffer George emp C C Co b Pelzant
Swaffer William emp Douglass Fullerton Co Ltd h Pelzant
Swatbuck A lab (ASR) Woodside
Swim Lendell attendant N S Hospital Woodside
Swindles Edward cooper (ASR) Woodside
Sylvester John emp engineering dept H M Dockyard h 190 Queen
Symonds Jessie (wid D J) h Wentworth
Symonds Vesta May Miss maid N S Hospital Woodside
Symonds William iron worker h Pine
Symonds James W emp Rolling Mills h Erskine
Synnott James acct b Crichton Ave
Synnott Thomas V mason h Crichton Ave
Tait Arthur H clk b cor Wentworth and North
Tait Cora (wid Harry) ticket agt Dartmouth Ferry b North
Tait Harry C clk b Wentworth and North
Tait Margaret Miss clk b North
Tarbox E H b Oak
Targett John emp Starr Mfg Co Ltd b Water
Taunton William D storekpr Marine & Fisheries h 178 Robie Hfx
Taylor Alexander farmer h Crichton Ave
Taylor Burton H clk Teasdale Bros b Tulip
Taylor Frederick mason b Crichton Ave
Taylor Frederick h Tufts Cove
Taylor Gilbert supt Halifax Shipyards h Maple
Taylor Harry W acct h Edward
Taylor Havelock emp Rolling Mills b Crichton Ave
Taylor Joseph lab b Pelzant
Taylor Roy mason b Crichton Ave
Taylor Theresa (wid Joseph) b Prince Albert Rd
Teasdale Bros grocers Ochterloney
Teasdale Clyde of Teasdale Bros b Water
Teasdale Ernest of Teasdale Bros b Water
Teasdale Lorne E of Teasdale Bros h Prince Albert Rd
Temple W A pres Dartmouth Printing & Publishing Co Ltd b Edward
Theakston A E traveller h North
Thomas Bessie Miss teacher Greenvale School b 299 Brunswick Halifax
Thomas Cecil b Elmwood Ave
Thomas Holmes James h Tufts Cove
Thomas James seaman h Elmwood Ave
Thomas L E Miss steno Marine & Fisheries
Thomas Percy b Elmwood Ave

BOUTILIER'S LIMITED FISH MERCHANTS
30 BEDFORD ROW PHONES SACKVILLE 706, 707, 708, 709



Thompson Edley S lab b Prince Albert Rd
Thompson George cooper h Mayflower
Thompson Gordon G of Morton & Thompson h 197 Ochterloney
Thompson John Jos lab h 79 Portland
Thompson William carp b Thistle
Thomson Clyde student b King
Thomson Ernest clk S Thomson b cor King and Queen
Thomson Samuel groceries 46-48 Portland h cor King and Queen
Thorndyke House Ochterloney
Thorne Jessie (wid James H) h 158 Queen
Thornham Harold emp Halifax Shipyards h Prince Albert Rd
Thornton Robert emp Consumers Cordage Co h Erskine
Thornton Robert grocer Windmill Rd
Thornton William sup C C Co h Windmill Rd
Threlfall John h Bligh
Tierney Frank chief engineer cable steamer h Windmill Rd
Tierney George engineer b Windmill Rd
Tierney Mary Miss steno Town Hall b Windmill Rd
Tierney William (OAS) b Windmill Rd
Tobin E J acct h Edward
Tobin James A mechanical engineer h Edward
Tobin Maud B Miss steno b Edward
Tobin Oscar b Edward
Tolson Henry D dentist Prince Albert Rd h do
Topple Charles driver (ASR) h Portland
Topple Charles tmstr h Cole Harbor Rd
Topple Walter A wire chief M T & T Co b Victoria Rd
**TOWN HALL** A Elliot town clk Ochterloney
Trask Ella Mrs cook Relief Sanatorium Pleasant
Trask J H carp h Crichton Ave
Travis Jean Miss steno Imperial Oil Ltd b King
Travis Minnie Mrs emp Haifax Court House h King
Triblet Jean Miss nurse Relief Sanatorium Pleasant
Trider Alfred slsman Cabots Dry Goods Store h Tulip
Trider Arthur clk PO h Bligh
Trider Charles electn b Tulip
Trider David machinist N S Hospital h Cuissack
Trider Ervin pipe fitter h Cuissack
Trider Harry emp (ASR) h Portland

R. N. McDONALD
The People's Grocer
HIGH-CLASS
Groceries, Flour and Feeds
CORNER ARCYLE AND JACOB STREETS

Trider H lab (ASR) h Cole Harbor Rd
Trider K Miss clk John Debay b Bligh
Trider Robert emp J P Mott & Co h Portland
Trider Ted b Tulip
Trider Walter emp Marine & Fisheries b 158 Portland
Tuddall Robert fireman Dartmouth Ferry
Tufts Bert emp C C Co b Tufts Cove
Tufts Edgar S telegraph opr h Pine
Tufts Frank emp C C Co h Tufts Cove
Tufts James dry goods Water h do
Tufts Lawrence emp C C Co b Tufts Cove
Tullock Byron milkman H Steven
Tully John salesman Rooney & Lovett Halifax h Tufts Cove
Tuplin Reuben policeman h Crichton Ave
Turnbull David R secty (ASR) h "Boulderwood" N W Arm Halifax
Turner Bert b Water
Turret Edwin ship carp b Thompson
Turner Frederick tug boat capt h Hawthorne
**TURNER J H** mgr Bank of Nova Scotia h Maple
Turner Mary (wid Ervin) h Thompson
Turner U b Thompson
Turple B L chauffeur n Hawthorne
Turple Ella Miss ticket agt Dart Ferry b Thistle
Turple James carp b Rose
Turple Lee chauffeur b Hawthorne
Turple Percy blksmith b Portland
Tuttle W L boots and shoes 557-559 Barrington Halifax 56 Portland h Lakeview
Tynes Archibald driver J F Lahey b Water
Tynes Arthur tmstr Fred Bauld h Wentworth
Tynes Byron emp Teasdale Bros b Pleasant
Tynes Harold emp Bishop Coal Co h Prince Albert Rd
Tynes Jacob emp Dart Rolling Mills h Water
Tynes James painter h Victoria Rd
Tynes Mary (wid Thomas) h North

Northern Electric Company, Ltd.
67 Upper Water St., HALIFAX
Phone Sackville 2420, 2421 & 744

Stewart MOTOR TRUCKS
W. WALTER WATT
91½ Lower Water Street
TELEPHONE SACKVILLE 699

**Sovereign Lime Juice and Sovereign Syrups**

**Guaranteed from Fruit Juices**

**PURE AND WHOLESOME**

Tynes N (wid James) b Prince Albert Rd
Tynes Robert driver Jas Simmonds Ltd b Prince Albert Rd
Tynes Sarah (wid George) h Prince Albert Rd
Tynes Thomas tmstr T Lahey b Water
Underwood Charles E Rev Monsgr rector St Peter's R C Church h Maple
Underwood Emma housekpr b Maple
U P C Hall Queen
United Fish Co Ltd Water
Urquhart James painter McDonald Con Co h Ochterloney
Urquhart John emp Consumers' Cordage CoCo h Bolton Terrace
Urquhart J D emp Consumers Cordage Co b Bolton Terrace
Urquhart Norman emp Rolling Mills h Erskine
VanBuskirk George E coal merchant Bedford Chambers Hfx h 158 Queen
VanBuskirk Hugh H student b 158 Queen
VanBuskirk Jean Miss student b 158 Queen
VanBuskirk Lawrence E student b 158 Queen
VanTassel Arthur barber G H McPhee h Water
Vaughan Ira ship carp b Water
Vaughan Arthur painter J F Lahey h Tufts Cove
Veinott Annie Miss emp C C Co n Church
Veinot Clara Miss hskpr E M Walker b 58 Ochterloney
Veinot Mary (wid John) h Mrytle
**VERGE FREEMAN** mgr Boutilier's Fish Market h cor Water and Portland
Verge Henry H coppersmith Burns & Kelleher b 111 Ochterloney
Vickery M H dressmaker h Water
Victoria Order Nurses 243 Portland
Victoria School Wyse Road
Vidito I Watson pres M S Brown Ltd h "Stonyhurst" Erskine
Vidito Nita Miss b Erskine
Vincent Harry foreman T C Allen & Co h Windmill Rd
Vincent R deck hand (ASR) Woodside
Vossnack Ida (wid Emile) h Pleasant
Vossnack Oscar F asst bkpr Eastern Trust Co b Pleasant
Waddell Charles engineer Beazley Bros h Ochterloney
Waddell Montague engineer b North
Waegner William F agent sewing machines gramophones etc 162 Portland h 164 do
Wainwright John emp Starr Mfg Co Ltd
Walcott Carl D b Boggs
Walker Alfred S clk W H Walker b 211 Portland
Walker Alice M Miss b 8 Eaton Ave
Walker Allen emp C C Co b Thistle
Walker Arthur emp C C Co h Dawson
Walker Albert F printer Weeks Printing Co h Thistle
Walker Charles machinist h Tulip
Walker Clara Miss steno (ASR) b Dahlia
Walker Clarence (OAS) h Dawson
Walker Clifford emp C C Co b Dawson
**WALKER C G** of C G Walker & Co h Hawthorne

**WALKER C G & CO,**
**Hardware and Auto Supplies**
**51 Portland**
**(See marginal lines)**

Walker David carp h Cuissack
Walker Edwin M h 58 Ochterloney
Walker Frank S contr 8 Eaton Ave h do
Walker Frank W clk S Thomson h Beresford Ave
Walker Frederick carp h Dalhia
Walker George emp C C Co b Dawson
Walker George C h Hawthorne
Walker George Wilfred printer h Wentworth
Walker Gladys Miss ticket agt Dart Ferry b Tulip
Walker Guy emp J M Murphy b Cuissack
Walker Hannah (wid John) h Water
Walker Henry R mgr Royal Theatre b 58 Ochterloney
Walker H Reginald wholesale grocer 52 Ochterloney h 58 do
Walker James machinist Imperial Oil Ltd b Cuissack
Walker James C shipwright h Tulip
Walker Jean Miss clk Mahons Ltd Halifax b Water
Walker John carp b Water
Walker John E bkpr Marine & Fisheries h Prince
Walker John H ship wright h Tulip
Walker Louis W clk C G Walker & Co b Hawthorne
Walker Louise Miss clk Mahons Ltd Halifax b Water
Walker Mary Miss b Cuissack
Walker Minnie b Hawthorne
Walker Norman deck hand Dartmouth Ferry h Boggs
Walker Norman emp Consumers Cordage Co h Thistle
Walker Olive Miss emp Bank Nova Scotia b Tulip
Walker Ralph plumber Dockyard b Thistle
Walker Roy carp b Water
Walker Sarah A Miss h 211 Portland
Walker Stanley emp C C Co b Dawson
Walker Sydney emp C C Co b Dawsn
Walker Thomas ins agt h Hawthorne

Walker W H boots and shoes mens furnishings 209 Portland h 211 do
Wallace Bert timekpr Starr Mfg Co Ltd h Preston Rd
Wallace Blanch H Miss clk b Water
Wallace B E agent b Preston Rd
Wallace Charles R b Water
Wallace Cynthia (wid Edward) h 181 Ochterloney
Wallace Edna I Miss steno Bryant & McDonald b 181 Ochterloney
Wallace Gertrude (widow) b 86 Queen
Wallace Hazel Miss nurse N S Hospital Woodside
Wallace H C plumbing and sheet metal work 77 Portland h Portland
Wallace Myrtle F Miss steno Stanley Hood Halifax b Water
Wallace Percy A trav S R Cossey Halifax 181 Ochterloney
Wallace William moulder Douglass Fullerton Co Ltd h Water
Walsh EdwinT mgr T C Allen & Co h Fairbanks
Walsh Frances (OAS) h Prince Albert Rd
Walsh Joseph boilermaker h Geary
Walsh Margaret Mrs b Portland
Walsh Richard boilermaker h Tulip
**WALTERS GEORGE W** manager Canadian Carbonate Co b 8 Quinpool Rd Halifax
Wambolt Arthur H boilermaker Halifax Shipyards 249 Portland
Wambolt Clifford M clk W C Bishop b Portland
Wambolt Genneat (wid Samuel) b Prince Albert Rd
Wambolt Henry C blksmith h Albert
Wambolt Mary Miss clk b Albert
Wambolt Maud (wid Chas) h Portland
Wambolt W G fireman Halifax Shipyards Portland
**WARD FREDERICK J** of J P Mott & Co h Portland
Ward Susan Miss cook N S Hospital Woodside
Warnell—emp Douglass Fullerton Co Ltd h John
Warnell George emp Consumers Cordage Co b Fairbanks
Warnell George carp h Best
Warnell George lab b Best
Warnell James bricklayer h Tufts Cove
Warnell William fireman Dartmouth Lumber Mills b Upper Water
Warner Mrs (widow) h Windmill Rd
Warner Alexander emp Town Works b Ochterloney
Warner Alexander plumber J J O'Toole b Ochterloney
Warner Arthur foreman b Green
Warner Caroline (wid Wm) b King

**See WATSON**
**For Your Drug Wants**
3 Stores { 15 Jacob Street / 98 Gottingen Street / 196 Agricola Street
**H. A. WATSON, Prop.**

Warner Charles painter Jas Lahey b off Portland
Warner Clara Miss clk J L Connolly b Queen
Warner Edward emp Rolling Mills h Ochteroloney
Warner Edward jr clk b Green
Warner Edward sr ship carp Geo H Young h Green
Warner James bkpr Bauld Bros b Green
Warner James S mgr Warners Boarding Stables h 203 Queen
Warner John bkpr Bate McMahon Construction Co b Queen
Warner Lewis student b Queen
Warner Margaret Miss clk b Green
Warner Mary Miss b Green
Warner Nellie Miss tchr Green
Warner Robert machinist W A Moir h Portland
Warner Robert lab b Ochterloney
Warner Wallace boiler maker A A Webber h King
Warner Wilfred machinist Starr Mfg Co Ltd b Queen
Warner W shipwright h North
Warren Douglas chauffeur b 46 Portland
Waterfield Charles emp Inland Revenue Dept h Dahlia
Waterfield Joseph boilermaker A A Webber & Son b Dahlia
Waterfield Reginald emp Shipyards b Dahlia
Waters F C caulker Halifax Shipyards h 132 Maitland
Watson Neil emp Moirs Ltd h Rose
Watson Robert (OAS) b Rose
Waverley House John Stuart prop Water
Weare Ernest emp E S Cottingham b 9 Doyle Halifax
Weatherbe Lorne plumber H C Wallace h Crichton Ave
Webber Amos emp J P Motts & Co h Church
**WEBBER A A** president A A Webber & Son Ltd h Tulip

**WEBBER A A & SON,**
**Boiler Makers,**
**King**
**(See inside back cover)**

Webber Charles H boot and shoe rpr 178 Portland h Rudney Road

Stewart MOTOR TRUCKS
**W. WALTER WATT**
**91½ Lower Water Street**
**TELEPHONE SACKVILLE 699**

**WEBBER CLARENCE** mgr of A A Webber & Son h Tulip
Webber Earle carp b Water
Webber Geraldine Miss b Tulip
Webber Hazel Miss emp Tulip
Webber John C h Wentworth
Webber J carpenter h Maple
Webber Maurice builder and contr h Victoria Rd
Webber Percy attendant N S Hospital Woodside
Webber Raymond carpenter h Pine
Webber Rita clk b Pine
Webber S Mrs emp Moirs Ltd h Stairs
Webster Gladys Miss emp Miss H B Smith b Gottingen Halifax
Weeks George fireman N S Hospital Woodside
Weeks Joseph M or Weeks Printing Co Halifax h King
Weeks M lab (AS R) h Preston Rd
Wegener William musical instruments and sewing machines 162 Portland h 164 do
Welch Harry boiler makers hlpr A A Webber & Son Dartmouth
Welch John sleeping car porter C N R h Preston Rd
Weldon Arthur (OAS) b Crichton Ave
Weldon Lillian Miss emp Post Discharge Depot Hfx b Crichton Ave
Weldon Marion Miss student b Crichton Ave
Weldon Richard C physician Crichton Ave h do
Wells Earle emp Imperial Oil Ltd b Woodside
Wells Frederick lab h Cuissack
Wellwood Samuel stoves and ranges h Church
Wentzell A W emp N S T & P Co h Rose
Wentzell Freeman machinist Halifax Shipyards b Ochterloney
**WENTZELL HOWARD W** presdt Wentzells Ltd h Albert
Wentzell J R boarding house Water h do
Wentzell Lorne student b Albert
Wesley Charles Harold shipwright H M Dockyard h Wentworth
West Ella L Miss steno Div Freight Office Halifax b 50 Queen
West I Warren sales mgr Dom Molasses Co h 50 Queen
West Margaret (wid Levi) h Hawthorne
Westall Ernest h Boggs
Westall Ernest G grocer Fairbanks h do
Westbroom Michael S contractor Dundas
Westbroome M chauffeur h Hawthorne
Westlake Alfred emp C C Co h Thistle
Westlake George emp C C Co b
Westlake William emp C C Co b
Westley Alfred blksmith h Dahlia
Wheaton Leo fireman Dart branch C N R rms 97 Portland
Whebby Edward carp b Pine
Whebby John clk b Pine
Whebby Joseph H bkpr O'Leary & Lee h Water
Whebby William of Smith & Whebby h Pine
Whebby William E carp Marine & Fisheries h Pine
Whebby William V contractor and builder h Pine
Whelpley Edward H emp Starr Mfg Co Ltd h Portland
Whelpley Myrtle Miss clk L Foston b Portland
Whidden James carp b Dawson
White A cooper (ASR) h Eastern Passage
White Bridget (wid Patrick) h 40 Queen
White Florrie Miss emp (ASR) Woodside
White John lab h John
White Thomas clk Teasdale Bros h Edward
White William engineer h Windmill Rd
Whiteley James mason h Portland
Whiteley James jr asst mason b Portland
Whiteley James E clk Smith & Proctor Halifax h Prince Albert Rd
Whiteley James D electn b Prince Albert Rd
Whiteley John emp Con Cordage Co b Prince Albert Rd
Whiteway Jennett (wid Joseph) h Dawson
Whitman Frank I ins agt h Thistle
Wier Phoebe (wid Henry) h Portland
Wight Daniel lab (ASR) Woodside
Wilcox Rev Noel H rector Christ Church h Wentworth
Wile H tmstr (ASR) Woodside
Wilks Frederick emp Dominion Savings Bank Halifax b Rose
Wilks George emp Dockyard b Rose
Wilks Helen Miss teacher b Rose
Wilks Herbert (OAS) b Rose
Wilks Joseph h Rose
William Charles carp h Bligh
Williams Mrs clk b Water
Williams Ada Miss emp C C Co b Dawson
Williams Edward emp Starr Mfg Co Ltd

**WILLIAMS EDWARD FREDERICK**
**Ship Builder and Roofer,**
**Foot of Church**
**h Dahlia**
**(See page 542)**

Williams Etta Miss tailoress b Prince Albert Rd
Williams Frederick mate Dartmouth Ferry h Water Upper
Williams George emp Drydock b Upper Water
Williams Gladys Miss nurse N S Hospital Woodside
Williams Harvey T bkpr Geo H Young Tulip
Williams Mabel Miss steno J R MacKenzie b Portland
Williams Margaret (wid Wm H) h Prince Albert Rd
Williams Richard Capt Halifax Water Boat Co h Portland
Williams W Frederick mach Halifax Shipyards h Gaston Rd

Williamson Elizabeth (wid John) b Ochterloney
Williamson Joseph attendant N S Hospital Woodside
Willis John W real estate h Erskine
Wilson Charles b Dahlia
Wilson David fireman Dartmouth Ferry h Portland
Wilson Frank contractor h Windmill Rd
Wilson George W student b Windmill Rd
Wilson George foreman Rolling Mills h George
Wilson George (OAS) h Bligh
Wilson Gilbert (OAS) b Dahlia
Wilson Harry emp Dart Iron Foundry h Fairbanks
Wilson Henry prop Dartmouth Iron Foundry h Rose
Wilson Henry jr emp Dart Iron Foundry b Rose
Wilson James G printer h Erskine
Wilson John h Water
Wilson John jr iron worker Halifax Shipyards b Water
Wilson J L of J L Wilson & Co Halifax h Pleasant
Wilson Kathleen emp Canadian Electric Co b Dahlia
Wilson Minnie (wid Melbourn) h Dahlia
Wimble John bkpr Dockyard h Tufts Cove
Winslow John emp City Woks b Fairbanks
Winters Stanley mechanic A A Webber & Son h 108 Portland
Wirrell Archibald fireman Dartmouth Ferry
Wirrell Robert sr foreman Polishing Dept Starr Mfg Co Ltd h Prince Albert Rd
Wirrell Robert J emp Starr Mfg Co h Portland
Wisdom W H machinist h Prince
Wiseman A W clk W Wiseman h 130 Portland
Wiseman Douglas emp Otto's Ice h Hawthorne
Wiseman Edwin emp Otto's Ice b Hawthorne
Wiseman Frederick clk b Hawthorne
Wiseman Gordon clk T B Conrod b Hawthorne
Wiseman J W clk W Wiseman b 134 Portland
Wiseman William provisions 132 Portland h 134 do
Witeman Frank I pipefitter h Thistle
Wolfe Andrew S clk Prov Secty Office h 127 Portland
Wolfe Eva Miss asst plater Starr Mfg Co b 112 Portland
Wolfe Frank emp Starr Mfg Co Ltd
Wolfe George W carp h Victoria Rd
Wolfe Gordon architect h Fairbanks
Wolfe Helen M Miss clk Bank of N S b 127 Portland
Wolfe Howard C asst supt Labor Bureau b 127 Portland
Wolfe Janet B Miss trainer Camp Hill Hospital Halifax b 127 Portland
Wolfe Mable Miss emp Ferry Office b Victoria Rd
Wolfe Naomi Miss student rms Prince Albert Rd
Wolfe Nellie Miss emp The Thorndyke b do
Wood Joseph farm hand N S Hospital Woodside
Woodill E R com trav h James
Woods Albert boilermkr A A Webber & Son b Prince Albert Rd
Woods Alfred rivetter Halifax Shipyards h 105 Maitland Halifax
Woods Arthur emp Dockyard h Water
Woods Frank caulker h Water
Woods Frederick caulker Geo H Young b Water
Woods George iron worker A A Webber & Son b Portland
Woods George boiler makers helper Halifax Shipyards Portland
Woods James iron worker A A Webber & Son b Portland
Woods William fireman A A Webber & Son h Portland
Woods William fireman b Erskine
Woodside Hall Woodside
Woodside School Woodside
Woodworth William electn Dart E L & Power Co h Crichton Ave
Wornell William emp Dartmouth Lumber Mills b Water Upper
Worrell Alfred policeman h Crichton Ave
Worrell Archibald emp Dart Ferry h Hawthorne
Worrell Thomas N electn h Upper Water
Wortman Harry carp h Prince Albert Rd
Wright Albert emp Evans h Pelzant
Wright Charles h 175 Portland
Wright Gordon emp Phinney's b Hester
Wright Mary (wid Charles) h Hester
Yeomans Arthur emp Starr Mfg Co Ltd
Yip Charlie mgr Star Cafe Portland
York Henry lab (ASR) Woodside h Windmill Rd
Young Alexander ship carp h 206 Portland
Young Alonzo boiler maker Imperial Oil Ltd b Water
Young A Clifford of Young & Dunn h Victoria Rd
Young A H Capt h James
Young Benjamin painter C A McLean b Portland
Young Caroline (wid George) h Prince

Stewart MOTOR TRUCKS
W. WALTER WATT
91½ Lower Water Street
TELEPHONE SACKVILLE 699

Young & Dunn stoves heating and plumbing 49 Ochterloney
Young Eugene asst shipper J McInnes & Co h 44 Portland
Young Frank storekpr Dahlia
Young George clk b James
Young George H shipwright and caulker h King
Young George W com trav h Prince Albert Rd
Young Gertrude Miss steno b Prince
Young G H contractor h Edward
Young H A emp Construction Co h Water
Young Mary Miss mlnr Le Bon Marche b Windmill Rd
Young Mary (wid Charles) h Windmill Rd
Young Mary Miss b Tulip
Young Reginald clk b James
Young Sophia (wid Edward) h Windmill Rd
Zinck Roy clk Jas E Dean b Thistle

**ZINK CECIL E, Undertaker Portland h do**

Zinn James laborer h Fairbanks
Zwicker Albert jr (OAS) b Steven
Zwicker Albert carpenter h Steven
Zwicker Albert carp Drydock h Woodside
Zwicker A engineer (ASR) h Halifax
Zwicker Clayton emp M T & T Co h Edward
Zwicker Gertrude emp Moirs Ltd b Steven
Zwicker Harold machinist b Steven
Zwicker Harold machinist (ASR) b Pleasant
Zwicker Hattie Miss emp Wentzells Ltd b Steven
Zwicker Hattie (wid William) h Dahlia
Zwicker Hiram blksmith h Rose
Zwicker John iron worker b Steven
Zwicker N Miss emp Moirs Ltd b Water

# NORTHWEST ARM (West Side)

Anderson Albert emp Dockyard h Jollimore
Annand William C trav h Melville Rd
**ARMDALE COAL & ICE CO LTD** Armdale
Armitage Wm J Ven Archdeaeon Purcell's **Cove**
Balcom P L of Balcom & Smith St Margaret's Bay Rd
Borrow Hartley F rpr Christy Brown Co "Hiddenhurst"
Bell Ralph P real est Boulderwood
Bennett Henry H emp Lawrence Hardware Co Dingle Rd
Benton Harold S Choclate Lake
Bertram Frederick carp Dingle Rd
Bethany Church Preby Armdale
Bigelow H Carl freight agt C N R
Bignell F J carpenter Jollimore
Bellman Grace (wid James) Chocolate Lake
Bligh Harris H commission merchant Jollimore
Borden George carp Kline Heights
Boston George foreman Barytes mining & Milling Co
Boutilier Arthur h Jollimore
Boutilier Daniel laborer Jollimore
Boutilier Joseph F ferryman h Jollimore
Boutilier Josiah of Boutilier's Ferry h Jollimore
Bowes Fredk C of Royal Print & Litho Ltd "Hiddenhurst"
Bowman Maynard J F cashier Equitable Life Ins Co Chocolate Lake
**BRANDRAM-HENDERSON CO LTD** Barytes Mining & Milling Co Armdale
Bremmer Harry bkpr Brandram-Henderson Herring Cove Rd
Brine Charles O cook Melville Detention Barracks
Brown Russell clk R G Dun & Co Herring Cove Rd
Brigley Henry emp Brandram-Henderson Ltd Herring Cove Rd
Burton George A seaman Melville Rd
Carey John stevedore Jollimore
Castel Arthur lab Melville Rd
Chaddock Angus E emp Chronicle Pub Co Jollimore
Chaddock Thomas M baker Dingle Rd
Clancy Percy L printer "Hiddenhurst"
Climo Charles H photographer "Hiddenhurst"
Climo C Bryce "Hiddenhurst"
Coleman James F emp C N R Dingle Rd
Connelly Edward W Melville Rd
Coppell Frederick Sergt asst warden Melville Detention Barracks
Corbett Reg of G S Campbell Co "Boulderwood"
Coughlan Joseph stone cutter Kline Heights
Cox William Sergt Major chief warden Melville Detention Barracks
Currie Ralph chauffeur Mar Tel & Tel Co Kline Heights
Davidge Bros contr & builders Melville Rd
Davidge George of Davidge Bros Melville Road
Davidge John of Davidge Bros Melville Road
Davison James barrister Jollimore
Devlin John C mechanic Jollimore
Dodwill N W Paymaster R C N "Boulderwood"
Donkin Mary Miss h "Niknod" Melville Road
Doyle Daniel emp Brandram-Henderson Ltd Herring Cove Rd
Doyle Peter shovel maker St Marg Bay Rd
Dowell Henry bkpr Melville Rd

Drysdale James stone cutter Melville Rd
Drysdale Neil tmstr St Margt's Bay Rd
Drysdale Reuben laborer Kline Heights
Drysdale Walter stonecutter Herring Cove Road
Dunsworth Hubert storekpr Davis & Fraser Herring Cove Rd
Edmonds Fred A emp Maritime Telg & Tel Co "Hiddenhurst"
Edmonds Gabriel real est "Hiddenhurst"
Edmonds George R printer "Hiddenhurst"
Edmonds Harry W letter carrier "Hiddenhurst"
Fenerty E Lawson of Hx Shovel Co Brookdale St Margaret's Bay Rd
Fenerty Herbert L of Hx Shovel Co Hillthrop St Margaret's Bay Rd
Fewer Margaret (wid Thomas) Jollimore
Florence E Watering Melville Rd
Florence May Miss of Merchants' Casualty Melville Rd
Florence Ruth Miss Merchants' Casualty Melville Rd
Forward Edward emp Mar Telg & Tel Co Melville Rd
Fry Charles boatman Jollimore
Fultz Sarah (wid Albert) Melville Rd
Gallant Charles S grocer Dingle Rd
Gates H W merchant Melville Rd
Gerroir William steward Saraguay Club Boulderwood
Gorman James P contr Dingle Rd
Gorman J J emp Dockyard Dingle Rd
Graham Archibald Herring Cove Rd
Grant Aubrey R cashier N A Life Assu Co St Margarets Bay Rd
Grant Emma (wid Samuel) St Margaret's Bay Rd
Grant Edith M Miss steno St Margaret's Bay Rd
Gray Robie H carp Melville Rd
Greening William sergt Melville Detention Barracks
Halifax Shovel Co E L Fenerty H L Fenerty, shovel manfrs St Magaret's Bay Rd
Hamilton James Mrs (wid) Chocolate Lake
Harrington May (wid C Sydney) St Margaret's Bay Rd
Harris Frank P plasterer St Margaret's Bay Rd
Hart Harrison L boot & shoe dealer St Margaret's Bay Rd
Hart Regd V draftsman R C E Dept Militia Defence St Margarets Bay Road
Heffler Alfred C lighterman Armdale
**HENDERSON M E C** pres & mang director H D McKenzie & Co Lakewood
Hennessy James A clk Farquhar Bros Jollimore
Higgins John (O A S) Melville Rd
Hopkins H H Melville Rd
Hunter Belton packer Stairs Son & Morrow Jollimore
Hunter Roy E emp C N R Jollimore
Iceton's Ferry Purcell's Cove
Iceton Allen of The Iceton Ferry Purcell's Cove
Icetone William of the Iceton Ferry Purcell's Cove
Inglis Andrew Sergt asst warden Melville Detention Barracks
Innis Stephen auto mech Jollimore
Jessup William lab Jollimore
Jessup W J ferryman Jollimore
Jollimore Edmund boat repairer Jollimore
Jollimore Francis blksmth Kline Heights
Jollimore George laborer Jollimore
Jollimore Gordon mason Jollimore
Jollimore Henry laborer Jollimore
Jollimore James gardener Jollimore
Jollimore Samuel boat builder Jollimore
Jones James R Sergt Army Pay Corp Purcell's Cove
Judge Owen painter Herring Cove Rd
Keating Thomas farmer Pipe Rd
Keddy Frank emp shipyards Purcell's Cove
Keddy James A dairyman St Margaret's Bay Rd
Keddy John stonecutter St Margaret's Bay Road
Keddy Percy dairyman St Margaret's Bay Road
Keefe Edward carp Purcell's Cove
Keefe John laborer Purcell's Cove
Kelly H E cashier Custom House Dingle Rd
Kelly Martin Sergt asst warden Melville Detention Barracks
Kemp George truckman Klines Heights
Kirk James L jeweller Melville Rd
Kline Geo W packer Wm Robertson & Son Armdale
Lake Capt R R "Hiddenhurst"
Lear Gerald A trav J C MacKintosh & Co Fairmount
Lear Gwendoline Miss artist b "Fairmount"
Lear Isabel A Miss artist b "Fairmount"
Lear Kate A Miss artist b "Fairmount"
Longard Frank Dingle Rd
Longley Charles F real est Melville Rd
Lownds M Russell acct Robin Jones & Whitman "Hiddenhurst"
Lumsden J F tchr Technical College Purcell's Cove
Lynch James fisherman Purcell's Cove
Lyons John laborer Purcell's Cove
McAulay John carp Melville Rd
McCarthy James Purcell's Cove
McCarthy Mary (wid Charles) Purcell's Cove
McDonald Arthur laborer Queens Quarries

Stewart MOTOR TRUCKS
W. WALTER WATT
91½ Lower Water Street
TELEPHONE SACKVILLE 699

McDonald A D Westmount Land Co St Margaret's Bay Rd
McDonald Peter lab Queens Quarries
McDonald William lab Queens Quarries
McDougall Mrs M Purcell's Cove
McFatridge Maud (wid A N) Purcell's Cove
McGrath James emp C N R Kline Heights
MacIlreith R T barrister Jollimore
McIsaac Dorothy Miss steno David Roche & Co Chocolate Lake
McInnis Jacob carp Melville Rd
McKale Letter carrier Melville Rd
McKenna James Sergt asst warden Melville Detention Barracks
McKenzie Frank carp Herring Cove Rd
McKenzie Major (O A S) "Hiddenhurst"
McLeod Angus E bkpr Foley Bros Dingle Rd
McLeod John R broker Jollimore
McMillan Max emp C N R Jollimore
Mahar John clk Post Office Kline Heights
Mahon George E banker "Boulderwood"
Mahon Harry of Mahon's Ltd "Boulderwood"
Major Frederick G Purcell's Cove
Major Stephen C Purcell's Cove
Marryatt Alex truckman Kline Heights
Marryatt Peter driver Maritime Telg & Tel Co Herring Cove Rd
Marryatt Peter Farmer Herring Cove Rd
Marryatt Peter A tmstr Brookfield Bros Herring Cove Rd
Marryatt Willis Herring Cove Rd
Martin Bert com trav Melville Rd
Mathers R Evatt M D Jollimore
Mayhew William carp Kline Heights
Mellish E emp P O Melville Rd
Melvin Rupert stevedore Queen's Quarries
Merchant Frank com trav Jollimore settlement
Merlin J A stone cutter Herring Cove Rd
Messervey H D clk Wm Robertson & Son Cingle Rd
Micklewright Fred W "Hiddenhurst"
Micklewright Sydney "Hiddenhurst"
Milton Chesley B plasterer Jollimore
Milton Chester plasterer Jollimore
Moffatt T I D dead letter Dept Dingle Rd
Mosher Frederick N wharf builder St Margarets Bay Rd
Moulton John of A Moulton & Co Armdale
Muder George auto mech H D McKenzie Pike Rd
Mullock Colin J grocer Melville Rd
Murphy Cecil A clk W F Page Melville Rd
Murphy John merchant "Boulderwood"
Murphy Joseph pressman Purcell's Cove
Newland James grocer Herring Cove Rd
Newman Frederick letter carrier Melville Rd
Nicholson George (O A S) Herring Cove Road
Nickerson Carlton Proff chemistry Dalhousie University St Margaret's Bay Rd
Nickerson Charles carp St Margarets Bay Rd
Oakley Edward stone cutter Jollimore
O'Connell John W clk Royal Mail S S Co Dingle Rd
O'Connell William emp Post Office Dingle Road
Outhit Charles W merchant "Edgemere"
Packer John boat builder Purcell's Cove
Page Charles clk R C E "Hiddenhurst"
Palmer Burkee draftsman "Hiddenhurst"
Pickles Alfred type writer mech Melville Rd
Pierce Frank elec Cragg Bros "Hiddenhurst"
Pope P C of Maritime Trust Co Boulderwood
Porter Sydney machinist Herring Cove Road
Powell George laborer Jollimore
Power James E emp Semi-Ready Store Dingle Rd
Power John E clk C N R Dingle Rd
Power Michael truckman Herring Cove Rd
Power R R manf agt & broker Jollimore
Prescott C A Secty N S Building Society Dingle Rd
Priest Alfred C architect Herring Cove Rd
Proctor Lorenzo J supt Litho Dept Royal Print & Litho Ltd Melville Rd
Purcell Benjamin laborer Purcell's Cove
Purcell Charles ferryman Purcell's Cove
Purcell Daniel carp Kline Heights
Purcell Henry fisherman Purcell's Cove
Purcell Mary A (wid John) Purcell's Cove
Purcell May Miss Purcell's Cove
Purcell Samuel laborer Purcell's Cove
Purcell Richard laborer Purcell's Cove
Purcell W J motorman N S T & P Co Purcell's Cove
Redmond Harry electrical contr Chocolate Lake
Redmond Joseph chauffeur Boulderwood
Ricketts Ernest cable opr Direct U S Cable Co Chocolate Lake
Ridgeway Thomas W mailing clk Chronicle Pub Co "Hidddenhurst"
Robertson Gerald R clk Post Office Choclate Lake
Robertson William A marine eng Chocolate Lake
Robertson William E clk Hdqtrs M D C Chocolate Lake
Ross Lilian (wid Dr James) "Hiddenhurst'
Rowlings C W of Farquhar & Co Ltd Boulderwood
Ruggles Stephen elect Melville Rd
Scarfe Thomas shoe repairer Jollimore
Seward Jeremiah Ferry boat
Shortt W T jeweller Melville Road
Simons Alfred Capt (O A S) Melville Rd
Simpkin Harry Armdale Garage St Margarets Bay Rd
Slaney Catherine Miss St Margarets Bay Road
Slauenwhite Amos lab Jollimore
Slauenwhite Cecil lab Jollimore

**PARK BAKERY** WHOLESALE BAKERS
22 TOWER ROAD - - - C.McC. Ring, Proprietor
Telephone Sackville 1220



Slauenwhite Eli lab Jollimore
Slauenwhite Herbert carp Klines Heights
Slauenwhite Herbert lab Klines Heights
Slauenwhite James lab Jollimore
Slauenwhite John stone cutter Jollimcre
Slauenwhite William lab Jollimore
Smith George fisherman Purcell's Cove
Smith John fisherman Purcell's Cove
Stoneman Lester Melville Rd
Strickland Manuel W teacher Jollimore
Strong Gerald P emp Standard Bond Corp Boulderwood
Strong Percy T mgr Standard Bond Corp Boulderwood
Sullivan Alfred S Melville Rd
Sutherland Geo Shipper Payzant & King
Taylor T Bruce carp Chocolate Lake
Thompson Henry emp C N R Jollimore
Thompson Raymond Lieut Jollimore
Thompson S S Rev Presby Hospital Chaplain Armdale
Thompson W O Armdale
Topple William jr carp Jollimore
Topple William sr grocer & caretaker Flemming Park Jollimore
**TURNBULL DAVID R** secty & mgr (Acadia Sugar Refinery) Boulderwood
Umlah Cecil M cashier Mar Telg & Tel Co St Margaret's Bay Rd
Umlah Fred county constable St Margaret's Bay Rd
Umlah James St Margaret's Bay Rd
Umlah James fisherman Purcell's Cove
Umlah Thos lab Kline Heights
Umlah Walter stone cutter Herring Cove Rd
Walker Ellen (wid Arthur) Chocolate Lake
Walker Herbert W clerk Dockyard Chocolate Lake
Walker William emp Libby McNeil & Libby "Hiddenhurst"
Wallace Frank clk Jollimore
Wallace Joseph of Wallace Advertising Agency Jollimore
Ward William J of Wards Ice-Cream Parlor Armdale
Wards Ice-Cream Parlor & Dining Room Armdale
Warner George com merch Melville Rd
Warren Frederick K merchant Boulderwood
Waters J A Health Inspector Jollimore
Waugh Alice K (wid Charles) Melville Rd
Webber Charles clothing etc Melville Rd
White Catherine (wid William) Purcell's Cove
White Edward lab Purcell's Cove
Wiswell Gordon Phys Boulderwood
Wood Harry shovel maker St Margaret's Bay Rd
Wood John E broker Jollimore
Zwicker Walter emp R G Dun & Co Armdale

## FAIRVIEW

Alders Harvey W fireman C N R
Anderson Noble tmstr Canadian Oil Co
Anderson Noble emp Imperial Oil Ltd
Arch Henry A section man C N R
Bawsen Arthur (O A S)
Brown Charles laborer
Brooks John grocer
Brooks Mary Mrs (wid James)
Cameron Robert tmstr Canadian Oil Co
Campbell Kenneth eng C N R
Checker Henry lab
Clark Frank tmstr
Clark James W lab
Cochrane Charles brakesman C N R
Collins George (O A S)
Cook Arthur engineer C N R
Cramford George cooper Canadian Oil Co
Crawford George W emp Imperial Oil Ltd
Crawford Levi E supt Can Oil Co
Crawford Theodore lab Can Oil Co
Crawford Theodore emp Imp Oil Ltd
Curren Frank W chauffeur
Deal Carolyne M Miss steno
Deal John E plumbers' asst Halifax Shipyards
Deal Robert E laborer
Deal Stanley A emp Halifax Shipyards
Dixon James lab Barrett Co Ltd
Doyle Frederick A section foreman C N R
Doyle Sarah (wid Peter)
Draper William D emp Dom Police
Ettinger Burt R stone crusher
Ettinger William A laborer
Ferguson Martin lab Barrett Co Ltd
Ferguson Morton J emp Barrett Co Ltd
Flannery Neil G staff sergt C A P C b Lakeview
Geizer Albert W
Geizer George lab Barrett Co Ltd
Geizer George H emp Barrett Co Ltd
Geizer Hugh clk Barrett Co Ltd
Geizer James sectionman C N R
Geizer Mabel E Miss
Geizer Raymond C emp Barrett Co Ltd

Stewart MOTOR TRUCKS
W. WALTER WATT
91½ Lower Water Street
TELEPHONE SACKVILLE 699

Geizer Stanley carp Barrett Co Ltd
Geizer William carpenter
Goff Charlie emp Halifax Shipyards
Goff Philip laborer
Goodall Charles A
Goodall Eva L steno City Hall
Goodall Frederick C
Goodall James D shoemaker
Goodwin Frank driver Gough's grocery
Gough Frederick J (O A S)
Gough John F grocer
Gough Maud Miss steno
Gray Robert fish merchant
Gray Robert clk Pension Board
Green Charles laborer
Grennan Patrick laborer
Hamlett James truckman C N R
Harvey Peter T tmstr H D MacKenzie Co
Henneberry John emp Hillis & Sons Ltd
Hennigar Louis chauffeur
Hurshman Agnes J Mrs (wid John)
Hurshman Richard E emp Scotia Pure Milk Co
Hyland Thomas R cooper The Barrett Co Ltd
Ingraham Allen carpenter
Ingraham Arthur L clk
Ingraham Ira J keeper City Prison
Jefferson Bernard foreman Barrett Co Ltd
Johnstone John barber
Johnstone William (O A S)
Jones Catherine Mrs (widow)
Jones Earnest G plumber
Jones William fireman Barrett Co Ltd
Keddy James A tmstr Brandram-Henderson
Lahey Thomas gardener
Lynch John V shipper The Barrett Co Ltd
MacAloney John prov cashier
MacAloney Charles W civil eng
MacDonald George E brakesman C N R
McGinn Charlie mach The Barrett Co Ltd
MacGrath David
MacKenzie Frank
McKinnon John section foreman C N R
Malone Lewis tmstr Canadian Oil Co
Murphy Luther brakeman C N R
Middlemore Home (The) W S Ray supt
Morash A clk Imperial Oil Ltd
Pace Welsford D pipe fitter & plumber
Pringle Mary A Miss asst matron Middlemore Home
Purcell James
Purcell Reuben C policeman C N R
Purcell Ruth Miss steno C N R
Purcell William L dining car cond C N R
Ray William S mgr Middlemore Home
Rilex Roderick Mrs (wid)
Ripley Barry gen yard master C N R
Robertson Ray D telph opr C N R
Ryan James C brakesman C N R
Shaw Joseph lab Barrett Co Ltd
Sides John emp Imp Oil Co
Steer Elmon J cost acct The Barrett Co Ltd
Sullivan John J brakesman C N R
Sythe John laborer Canadian Oil Co
Taylor Austin W supt The Barrett Co Ltd
Taylor Francis Miss emp S E T
Taylor Ray tmstr
Tremaine J Robert clk C N R
Tully Earnest J clk J F Gough's
Vesson William clk C N R
Watson E W emp Scotia Pure Milk Co
Watson E emp Brandram-Henderson Ltd
Wasson John lab The Barrett Co Ltd
Wise Leo J engineer
Wolfe Bernice Miss clk J F Gough

# ROCKINGHAM

Aarastrup Roy senior clk
Artz Harvey E foreman Chronicle Pub Co
Bagnell Viola M Miss bkpr I S C
Baker Sadie Miss
Bale Richard E
Bale Thomas Capt
Barnes Herbert general store
Bayer Rufus O
Bexter John brkmn C N R
Birchmans Rev Mother General Sisters of Charity Mount St Vincent
Boutilier Donald I laborer
Bower John com agent
Brenton Robert A real est
Brewster Arthur W emp C N R
Brown Frank telegraph opr
Byers Frederick A plumber W S Craig
Campbell William T export checker
Carnell Albert carriage builde
Carnell Frank L wheelwright Dalmont & Purcell
Carnell John J of Carnell Bros
Carnell John J jr emp John Strachan
Carnell K Gordon wheelwright
Chisholm William J lumber merchant
Christian John emp C N R
Clayton M Louise Miss
Clayton William of Clayton & Sons
Cotten Edgar H slsmn Mahons Ltd
Cox Otis S eng Birch Cove
Cox Reginald E (O A S)
Cox Stella Mrs
Crichton Helen R Miss violin tchr Halifax Conservatory of Music
Crichton James W
Crichton Josephine A Miss dir school of expression Halifax Ladies College
Cullen Frank emp C N R
Cullen Michael F emp Farquhar Bros
Daking Florence M Miss
Daking Helen P Mrs (wid William)
Daking Helen R Miss
Davison Charles Mrs Postmistress
Davison Robie of Davison & Parker
Dickson Emma Mrs Birch Cove
Dickson Mary G Miss Birch Cove
Dickson Norman D farmer Birch Cove
Downey George E watchman C N R
Eaton Lloyd B Accountant Rhodes Currey Co Ltd
Eaton William L trav
Elliott Reuben H

Fielding Eric K clerk
Fielding George H stipendiary magistrate
Fielding Leigh M
Fielding Ronald M clerk
Foster John Noble comm mgr Maritime Tel & Tel Co Ltd
Frost Freeman laborer
Geizer Arthur A section foreman C N R
Geizer Otto Mrs
Gifford John R police officer C N R
Goldsmith George
Graham Bruce T lawyer
Green William A cooper
Gregory Edith M
Gregory Harriet M Mrs (wid Thomas)
Harris M Margaret
Hartland Clarence farmer Birch Cove
Hartlen Reginald machinist
Hartlen Wilfred M brakeman C N R
Hobble Frank brakeman C N R
Huggins George M prin Richmond School
Huggins George McM clk C N R
Hurshman Raymond section man C N R
James William H foreman C N R
Leary James D station agt C N R
LeBlanc A lolphe farmer Mt St Vincent
Lebrock Emma Mrs
Lucas Harry emp C N R
McDonald William B trav
McDougald A Capt
McNeil Alexander barrister
McNeil John J carp C N R
Mariner John carpenter
Marshall Edward
Marshall Mary L Miss
Martell Alfred painter
Martin Walter
Mitchell Arthur B comm merchant
Mount St Vincent Academy (private school)
Muir Isabella Mrs
Murans Joseph J car checker C N R
Murphy Gerald P clk C N R
Mullaney Evelyn
Mullaney Hugh O checker Deep Water
Mullaney Susan (wid Patrick)
Newman Charles E emp Moirs Ltd
O'Neill John W merchant
Parker Lewis
Read Arthur R emp Richmond yard C N R
Redmond James A brakeman C N R
Redmond Liza (wid James)
Redmond William emp Halifax Shipyards
Roche Agnes miss tchr Rockingham school
Rockingham School Bedford Rd
Roger Henry vice pres & mgr of S M Brookfield Ltd
Ryan Gerald J emp Royal Bank of Canada Branch
Ryan Frederick C watchmaker
Smith Edith A Miss tchr Ladies College
Smith John A supt Sackville River Electric Co
Smith Louis E artist
Stephens George
Studdel Muriel
Studdel William H prov auditor
Sullivan Margaret T R Miss schl tchr Alex McKay School
Taylor William H (O A S)
Turner William H carp C N R
Tremaine Charles F barrister
Waddle Mrs Shirwin
Walsh Robert H brakeman C N R
Weir Samuel E acct I S Comm
Wessell Gilbert A section man C N R
Wright Norman M contractor
Ye Wayside Inn boarding & lodging

# BEDFORD

Addington Stephen physician
Archibald A J grocer
Archibald Joseph
Archibald Roy E coal merch 52 Bedford Row Halifax
Banks I C clk J W Canfield
Beamish James emp Moirs Chocolate Mill
Bellefontaine Alexander B caretaker Fitch estate Prince Lodge
Bentley John of Bentley & Layton Millview
Bezanson Alfred
Biddle David W section man C N R
Blakeney Charles S jr
Blakeney Charles S sr
Blakeney Edna M Miss tchr Alex. School
Blakeney E C
Boutilier Alfred J laborer
Boutilier Allan clerk
Boutilier Austin trackman C N R
Boutilier Charles emp Moirs Box Factory
Boutilier Edith M (wid Gordon)
Boutilier Elijah emp Moirs Ltd
Boutilier Howard emp Moirs Box Factory
Boutilier Louis emp C N R
Boutilier Norman E trackman
Boutilier Robert J insp of stores Marine & Fisheries Princes' Lodge
Buckley Dennis Millview
Burino Etta Miss milliner
Burino Ralph T prop Florence Hotel Millview
Burton Harry F comm merchant
Butcher Charles N mgr Scotia Pure Milk Co
Butler E Vara Miss
Butler George H farmer
Butler H James
Butler Marcella (wid James)

Stewart MOTOR TRUCKS
W. WALTER WATT
91½ Lower Water Street
TELEPHONE SACKVILLE 699

Butler M Doris steno Halifax Hotel
Butler M Edward
Campbell William F clk C N R
Canfield George W F section man C N R
Canfield J W general store
Canfield Samuel W emp J W Canfield
**CHOATE CHARLES E** of C E Choate & Co Millview
Christie Frederick W civil eng
Christie F Victor clk Guilford & Sons
Christie Margaret A tchr Dartmouth
Christie Mary steno Halifax Fire Ins Co
Christie Ruth school-teacher
Clark William H
Cook George C paymaster H M C S "Niobe" Prince's Lodge
Cook George E Prince's Lodge
Cook Herman A supt Wood Bros Co
Cooper Bertha Miss maid
Costen House (J A Costen)
Costen James A prop Costen House
Costen J A L emp C N R
Covey Horton of Cragg Bros Ltd Millview
Crooks Alice E (wid James)
Crooks Cecil M emp Mar Tel & Tel Co
Croucher Amelia F (wid James E)
Croucher Daisy M Miss music teacher
Crouse William emp Moirs Chocolate Mill
Crouse William J emp Moirs Ltd
Curry E Ladd Rev pastor Baptist Church
Curry Thomas advertising agt
Dauphinee G emp Moirs Chocolate Mill
Dauphinee I emp Moirs Box Factory
Daniels Grace drssmkr
Daniels Jeremiah
Daniels Reginald plasterer
Dart Hibbert Lieut H M S "Niobe"
Davis William E post master Prince's Lodge
DeWolf John W asst acct Dept of S C Re-Est
DeWolf J E steamship broker
DeWolf Winnie Miss
Dorey E H bkpr J W Canfield
Donkin R Percy instructor of mining engineering Technical College Prince's Lodge
Doyle Alexander mgr Moirs Box Factory
Doyle Foster bkpr M T & T Co
Doyle Wilbert L emp C N R frt shed
Dunn Frederick W electr contr Millview
Ead Jean C Miss Millview
Eastwood Laura
Eastwood Oswald laborer
Eastwood Robert
Emmerson Frederick painter & decorator
Ennis Dr E P dentist
Fitch Adelaide P Miss Prince's Lodge
Fitch Edith G Miss Prince's Lodge
Fitch Margaret R Miss Prince's Lodge
Fitch Minnie A Miss Prince's Lodge
Florence Hotel (Ralph Burino) Millview
Floyd Howard emp Moirs Box Factory
Fox Arthur D prin Alex School Halifax
Fox W Ashford emp Union Coal Co
Fraser C Frederick Sir supt School for Blind Halifax
Fredericks A emp Moirs Box Factory
Fredericks F emp Moirs Box Factory
Fredericks Winnifred emp Moirs Box Factory
Gibbons Arthur emp Moirs Box Factory
Gibbons Arthur A emp Moirs Ltd
Gibbons Evelyn A Miss
Gibbons Marie H Miss
Giles Hedley emp Moirs Chocolate Mill
Giles Levi emp Moirs Chocolate Mill
Godwin James H M Customs
Godwin John E of Muldowney & Godwin
Gray Albert emp C N R Prince's Lodge
Gray Alfred E emp C N R Prince's Lodge
Gray William H emp C N R Prince's Lodge
Gray William Y Prince's Lodge
Gritt John emp Moirs Chocolate Mill
Gritt John B emp C N R
Greenman Benjamin C evangelist
Greenman Charles C clk C N R office
Greenman Ruth Miss
Grono Austin emp Moirs Chocolate Mill
Grono Hebert emp Moirs Box Factory
Graves Ellmore (wid Albert)
Guilford F M of Guilford & Sons
Hanes Harry B brakman C N R Prince's Lodge
Hanes Roland J emp C N R Prince's Lodge
Harkley H K gardener Dalhousie College
Hart H McC general store
Hartlen H V car repairer C N R
Haystead Miss Bessie M steno
Haystead E H emp Moirs Box Factory
Haystead G H clk Northern Elect Co
Haystead James emp Moirs Box Factory
Haystead J R clk Northern Elect Co
Haystead Miss Marg M clk Bk N S
Heffler Alexander jr
Heffler Alexander farmer
Heffler Hanna J Miss steno
Hendry Helen Miss
Hendry Lalia Miss
Hendry Ralph
Hendry William jr
Hendry William A surveyer
Hoben Joseph truckman
Hopkins W S Mrs telephone agt
Hubley H H excise officer
Hubley Guy emp Moirs Box Factory
Innes George A wire chief M T & T Co
Irving Ella M (wid Thomas)
Irwin J Frederick druggist Halifax
Jackson G C prop Bedford Garage
Jackson P W auto repairer
Jollimore Hibert lab
Jollimore Hilda M Miss
Kane Howard emp Moirs Chocolate Mill
Kearns Mabel Miss
Kennedy Frederick emp Moirs Box Factory
Kennedy George emp Moirs Box Factory
Kew Margaret (wid John)
King John S
Knight, Alice M Miss
Knight James A ,K C
Knight Louise A Miss
Knight Mary V Miss

**Walsh & Egan** ELECTRICIANS. House Wiring a Specialty
ELECTRICAL SUPPLIES OF ALL KINDS
2-4 Argyle St., Phone Sackville 1838



Langille Albert emp Moirs Box Factory
Langille Henry emp Moir's box Factory
Lawson Annie E Miss dressmaker
Lawson Eva D Miss dressmaker
LeBroque A A W mgr H Mc Hart
Lewis James J
Lewis Frank boarding house
Lindsay Jessie D Miss
Lindsay Wilfred G millman
Lively Arthur emp Moirs Box Factory
Lively Daniel L emp J W Canfield
Lively Guy G clk
Lively Lilian M Millinery
Lively Lionel St C millman Moirs Mill
Lively Robert C emp Moirs Box Factory
Lock Daniel painter B E Hatt & Son Halifax
MacDonald D G emp Moirs Chocolate Mill
McGrath Edward M of J M McGrath & Sons Princes Lodge
McGrath John P of J M McGrath & Sons Princes Lodge
McGrath John W of J M McGrath & Sons Princes Lodge
McGrath J M & Sons Fernleigh Stone Quarries Princes Lodge
McGrath Maurice F of J M McGrath & Sons Princes Lodge
MacKay Brenton
McKenzie G R contractor
MacKenzie Linea M Miss
MacKenzie William station master
MacKenzie William emp Moirs Box Factory
Maitland George millman
Malloy James W comm trav
Manuels M emp Moirs Box Factory
Margaret W Miss dressmaker
Maxwell James lab
Maxwell Muriel Miss waitress Costen House
Maynard Harry
Maynard John S clerk
Maynard John T cook C G S "Stanley"
Meisner Maynard emp Moirs Chocolate Mill
Mellish James R Loose Leaf Department Royal Print & Litho Ltd
Mitchell Frederick emp Moirs Box Factory
Mitchell Frederick H
Mitchell Lillian M
Mitchell Thomas F
Mitchell W Malcolm section foreman C N
Mulligan Wm Orr Rev Presbyterian minister
Nelson Charles B foreman road work Millview
Noel Ralph E Millview
Oakes Jessie (wid Walter)
Park George emp C C Blackadar
Patterson Nita C
Pemberton Gladys V Miss emp Tally-Ho
Pemberton Harold M section man C N R
Pemberton Welton L clk
Pemberton Welton S trackman C N R
Peverill Frank clk J W Canfield
Pryor E John clk P O Halifax
Pryor Harry O inspector of Insurance
Pryor Oswald
Pugh Margaret C Miss
Pugh Mary M Miss
Redfearn Charles emp Moirs Box Factory
Richardson Miss A E
Richardson E V Miss clk Nat Drug Co
Richardson L C M Barrett Co Fairview h Bedford
Richardson L H clk Moirs Ltd
Richardson Morrill emp Barrett Co Ltd
Richardson Richard
Richardson R B manufacturer
Richardson V E Miss steno Barrett Co Ltd
Richardson Winnifred Miss steno C N R
Robb Andrew W sec-treas Halifax Herald
Roberts W E clk J W Canfield
Roche Agnes schl tchr Rockingham
Roche Arthur D clk Imperial Oil Ltd
Roche Genevieve steno
Roche George customs clk
Roche Mary schl teacher
Roche Thomas lab Can Oil Co
Romans Donald emp Moirs Box Factory
Romans Stewart emp Moirs Box Factory
Ronnan Frank A broker office 37 Sackville
Rood W E of W E Rood & Co
Rouse James L bkpr S Cunard & Co
Roy J E real estate
Saunders George H Capt C A P C
Schwartz William H of W H Schwartz & Sons Princes Lodge
Scott Annie C Miss
Shaffleburg Albert carp
Shaffleburg A B builder
Shrum William J emp C N R Princes Lodge
Simm E W W cashier Sun Life Insurance Co
Slaughenwhite Creighton emp Moirs Box Factory
Slaughenwhite K emp Moirs Box Factory
Smith Albert M of A M Smith & Co Ltd Princess Lodge

Stewart MOTOR TRUCKS
W. WALTER WATT
91½ Lower Water Street
TELEPHONE SACKVILLE 699

Smith Edmund A of Webster Smith & Co
Smith Elisha emp Moirs Chocolate Mill
Smith E G
Smith Ralph E carpenter
Smith Sidney E, (O A S) Citadel
Sullivan Eugene
Sparks Violet Miss waitress Costen House
Spirla E C real est
Studd Rene Miss
Sturmy F O emp H R Silver
Taylor John F mgr Davis & Fraser pork packers
Ternan Gerald B barrister
Torrens Alexander P prop London China Tea Co
Turner Dorothy Miss
Turner John plumber
Turner J A druggist
Turner Mabel Miss
Van Buskirk J G emp Moirs Chocolate Mill
Ward Harold S mgr N Y Life Ins Co Princes Lodge
Ward Mark D carpenter Princes Lodge
Ward Russell T of Ward Transfer Co Princes Lodge
Whidden W H Lieut (O A S)
Wier Amelia J Miss Princes Lodge
Wier Janet H (wid James A R) Princes Lodge
Willis Harry shoemaker
Wisdom Albert prop Wisdom Millinery Parlour Princes Lodge
Woodin L A chartered acct Millview
Wyatt Annie Miss emp Alexandor Fur Store
Wyatt James emp Moirs Box Factory
Wyatt Margaret groceries

## WHARFAGE REGULATIONS

1. The minimum charge for wharfage on any single shipment is 4 cents.

2. Empty packages to be charged half rate, unless specially provided for above.

3. All articles not mentioned in above list to be charged for at proportionate rates, but goods unusually heavy or bulky may be subject to special rates.

4. Landing and shipping rates are to be the same.

5. Goods transferred directly from one vessel to another without being landed on wharf, shall pay one full wharfage rate unless arrangements are made to the contrary.

6. Goods not removed from wharf in 48 hours to be subject to another wharfage rate, and an additional rate for every 48 hours thereafter, unless special arrangements are made otherwise.

7. The consignees, shippers, or agents at Halifax are liable for wharfage on goods, and the wharf-owner has a lien on the goods themselves for amount of wharfage if payment is not otherwise secured.

8. Parties selling and delivering goods on a wharf, even if they do not take Bills of Lading, are responsible for the wharfage unless they immediately notify wharf proprietors to the contrary, so that the goods may be held for the wharfage.

9. All articles put on a wharf to be at the risk of the owners of the goods unless otherwise arranged.

10. No package shall take a lower rate than those mentioned above by reason of its being called a half package or a quarter package, unless specially mentioned above.

11. Goods which are put in the water alongside a wharf to pay full wharfage.

## DOCKAGE REGULATIONS

1. All dockage to be charged on gross tonnage.

2. Dockage of vessels to be paid previous to leaving the wharf.

3. Vessels lying in an outside berth to pay half dockage.

4. Vessels making fast to a wharf, to pay one day's dockage, unless it be for the purpose of warping from one wharf to another, and not remaining over one hour.

5. Vessels to be accountable to the proprietor of the wharf for any damages caused by them to the property

## DOCKAGE RATES

| | | | | | | | |
|---|---|---|---|---|---|---|---|
| Vessels under | 30 tons | per day | $0.50 | From 501 to | 600 tons | per day | $5.50 |
| From 31 to | 60 " | " | 0.75 | " 601 to | 700 " | " | 6.00 |
| " 61 to | 80 " | " | 1.00 | " 701 to | 800 " | " | 7.00 |
| " 81 to | 100 " | " | 1.50 | " 901 to | 1000 " | " | 8.00 |
| " 101 to | 150 " | " | 1.75 | " 1001 to | 1200 " | " | 9.00 |
| " 151 to | 200 " | " | 2.00 | " 1201 to | 1400 " | " | 10.00 |
| " 201 to | 250 " | " | 2.50 | " 1401 to | 1600 " | " | 11.00 |
| " 251 to | 300 " | " | 3.00 | " 1601 to | 1800 " | " | 12.50 |
| " 301 to | 350 " | " | 3.50 | " 1801 to | 2000 " | " | 13.50 |
| " 351 to | 400 " | " | 4.00 | " 2001 to | 2200 " | " | 14.00 |
| " 401 to | 450 " | " | 4.50 | " 2201 to | 2500 " | " | 15.00 |
| " 451 to | 500 " | " | 5.00 | 50 cents per day for every additional 100 tons. | | | |

**FRISCO CAFE** 62 SACKVILLE STREET
Corner Argyle Phone Sackville 1646
THE PLACE TO GET THE BEST MEAL FOR THE LEAST MONEY



# McALPINES

# HALIFAX CLASSIFIED BUSINESS DIRECTORY

## (INCLUDING DARTMOUTH)

## For 1919

Advertisers are indexed in columns by special arrangment. All Advertisers whether indexed here or not, will be found in the general advertisers' index.

Headings marked (*) are specially contracted for, and do not always necessarily contain all dealers in each particular line so marked. Other dealers in each such line will be found in the general heading appertaining to their line of business.

### ACCOUNTANTS

Curtis Walter H 20 Gottingen
Ellis Thomas S 893 Barrington
Grant Wm T R 26 Birmingham
Howard George M 2 Pryor
Lordley Frederick J 54 Preston
Payne Thomas J 97 Queen
Pellow Geo E 19½ Hollis
Smith Cyril E R 144 Preston

### ACCOUNTANTS (CHARTERED)

Blackett J R 17 Inglis
Carter Robert McCurdy Bldg 183 Hollis
Creighton Henry D Church Dartmouth
Crowell Horatio C 18 Carleton
Dickson & Creighton Arcade Bldg 223 Hollis
Dickson G Wallace 93 Shirley
Dustan Geo rm 22 St Paul Bldg 464 Barrington
Faulkner G E Hon 102 Hollis
Kaulbach Edagr 73 College
Lee W Simms Queen Bldgs 177 Hollis
Leverman W E Roy Bldg 435 Barrington
Martin Renford L 109 Edward
Oxley & Johnson Keith Bldg 411 Barrington
Piers T L E 266 Jubilee Road
Stech Henry J 9 Church
Torey Clifford L 83 South Park

### ACCOUNTANTS' SUPPLIES

(See also Book Sellers and Stationers)

Copeland-Chatterson Co Ltd 139 Almon
Penn Stationery and Loose Leaf Book Co 156 Hollis
**Royal Print & Litho Ltd, 57-59 Sackville**

### ACETYLENE GAS MFRS

The Liquid Air Society Agricola cor Kane

### ADDING MACHINES

**Burroughs Adding Machine**
**Of Canada, Limited**
ADDING, BOOKKEEPING AND CALCULATING MACHINES
Elvert V. Morrow, Manager
27 ARGYLE

Burroughs Adding Machine of Canada Ltd 27 Argyle

### ADJUSTERS

Strachan John 74 Bedford Row (See marginal lines)

Stewart MOTOR TRUCKS
W. WALTER WATT
91½ Lower Water Street
TELEPHONE SACKVILLE 699

**WILLIAM F. BLANK** **Billiards and Pool**
WHOLESALE TOBACCONIST AND SUNDRIES
579-583 BARRINGTON STREET



## ADVERTISING SIGNS

Clarke H B & Son 183 Hollis

## ADVERTISEMENT WRITERS AND DISTRIBUTORS

Curry Thos H rm 228 Roy Bldg 435 Barrington
Forrester Fred W 38 Sackville
Nova Scotia Advertising Co 20 Prince
Ruddy E L & Co Ltd 59 Allen
Wallace Advertising Agency McCurdy Bldg 183 Hollis
Weir Gerald E (McCurdy Bldg) 183 Hollis

## AERATED WATERS

(See also Mineral Waters)

Quinn Felix J 755-757 Barrington (see page 446)

## AGENTS

Ackhurst William C M (mfrs) 316 Morris
Adams Transportation Co (Trucking and forwarding) 59 Upper Water
Archibald R L (Bicycles and autos) 90 Dutch Village Rd
Arthur William B (mfrs) 105 Inglis
Austen Bros Ltd (mfrs) 118 Hollis
Banks H H (commission) 78-80 Bedford Row
Berrigan Dennis (picture agt) 1 N Park
Bissett Co Ltd (The) 153-155 Lower Water
Bond Chas F (National Cash Register Co of Canada) 63 Granville
**Bradstreet Co (The) (Mercantile),** Roy Bldg 435 Barrington (see page 12)
Brenton Real Estate (The) 9½ Prince
Brunt John S (sewing machines) 170 Quinpool Rd
Butler Allan R (mfrs) Board of Trade Bldg 231 Hollis
CalderJohn C& Co (mfrs) 74 Bedford Row
Caldwell Thos (financial) 286 Tower Rd
Campbell G S & Co (steamship) 135-137 Lower Water
Canada Corporations Ltd (financial) 183 Hollis
Canadian Explosives Ltd (blasting apparatus and safety explosives) 76 Granville
City Building and Land Co Ltd 164 Hollis
City and Suburban Real Estate Co Ltd 27 Louisburg cor Cedar
Clarke H B & Son (gen mfrs) 183 Hollis
Clarke & McDonald (mfrs) 193 Hollis
Cleveland Jas H (mfrs) Prince Albert Rd Dartmouth
Clemens Harry V (commission) r8 Keith Bldg
Coleman Arthur P (A R Williams Co of St John N B Ltd) 703 Barrington
Condran Co The (general) Arcade Bldg 223 Hollis
Condran Frederick (forwarding) Woodside Dartmouth
Creed Jason S (mfrs) 2-4 Prince
Creighton C E & Son (millers and mfrs) 72 Bedford Row
Crocker Herbert (news) 52 John
Crockett Thos J 97-99 Upper Water
Curren A E & Co Ltd (Armour & Co) 54 Bedford Row
Currie Robert (pianos) 101 Cunard
Davis James (real estate) 28 John
**DeWolf T A S & Son (steamship)** 135-137 Upper Water
Dickson Ernest A (Wampole & Co) Elmwood Hotel 13-15 South
**Dun R G & Co (mercantile) Royal** Bank Bldg 186 Hollis (See page 23)
Dunlap T G (commission) 60 Bedford Row
During David (billiard supplies) 38 Carleton
Eagar Coombs & Co Ltd (mfrs) 183 Hollis
Eagar M F & Son (com) 183 Hollis
Eastern Investment Corporation Ltd (real estate) 505 Barrington
Esberger H (mfrs) 60 Bedford Row
Farrell Vincent F (com) 59 Upper Water
Flanagan Thomas (McLeod Milling Co) 670 Barrington
Flowers Harry (mfrs) 13 Buckingham
Fraser A Milne (Smith-Premier & Remington Typewriters) 157 Hollis
Fraser Jas (hardware) 56 Bedford Row
**Furness Withy & Co Ltd (steamship)** 71-73 Upper Water (see page 6)
Gaetz & Co (mfrs) 49 Upper Water
Gastonguay Louis A (com) 60 Bedford Row
Gibson Bros Dominion (Flour Mills) rm 11 Chronicle Bldg
Gibson Chas F (mfrs) 52 South
Gibson Chas J (mfrs) Roy Bldg 435 Barrington
Gibson Fred W (mfrs) Roy Bldg 435 Barrington
Gillis Frank A & Co The (lumber and mfrs) 51 Upper Water
**Good C H (scales) 40 Granville**
Gorham J W & Co (mfrs) 236 Hollis
Grant Andrew J & Son (mfrs) 240 Lower Water
Grant Bros Ltd (mfrs) 50 Duke
Grant T Geddes Ltd rms 6-7 74 Bedford Row
Gue Thomas C B (real estate) Scott Bldg 11 Buckingham
Guilford & Sons Ltd (machinery) 649-651 Barrington 136-140 Upper Water
Halifax Merchants Casualty Co rm 52 193 Hollis


BOUTILIER'S LIMITED FISH MERCHANTS
30 BEDFORD ROW
PHONES
SACKVILLE 706, 707, 708, 709



Harris Jas R (mfrs) 74 Bedford Row
Hart & Nelson (commission) 11 Buckingham
Hatfield Geo D (mfrs) 74 Bedford Row
Hendry Ltd (steamship) 47 Upper Water
Higgins Geo (com) 11 Almon
Hill Frederick (real estate) 92 Cornwallis
Hiseler Geo J (real estate) 3 Harvard
Hoare Arthur M (forwarding) 49 Upper Water
Hood Stanley (mfrs) 112 Granville
Hughes Robert N (mfrs) 21 Jennings
Husbands B Augustus (advertising) Eastern Trust Co Bldg 20 Prince
Imperial Publishing Co Ltd (advertising) 612-618 Barrington
Jack A M & Son (general) 169 Hollis
Johnson Piano Co (The) 168 Hollis
Jones A G & Co (steamship) 147 Hollis
Kane W L (automobiles) 146 Hollis
Keshen Louis (novelties) 192 Brunswick
Langille Jas W W (Burnham & Morrill) 11 Willow
London Concrete Machinery Co Ltd (machinery) Ferry Wharf
McClough F (mercantile) 42 Summer
McCurdy F B & Co (financial) 183 Hollis
McDonald A D (real estate) 110 Roy Bldg
McDougall & Cowans (financial) 185 Hollis
McFatridge Wm (roofing and O-So-Bright Sales Co) 611 Upper Water
McIntyre Son & Co Ltd (John Baker agt) 70 Granville
Martin James (sewing machines) 15 Hurd
Mathers I H & Son (steamship) 51 Upper Water
Melvin A L (Massey-Harris) Co Ltd 23 Bedford Row
Merchants Guarantee Association Ltd (collecting) 58 Bedford Row
**Middleton J R (Copeland-Chatterson** Ltd) 139 Almon
Mitchell Arthur B (mfrs) 3 Prince
**Morrow E V (adding machines) 27 Argyle**
Morrow Matthew R (Dominion Coal Co Ltd) 21 Lower Water
Moser Daniel H (real estate) 19 Jennings
Moser Isiah (real estate) 177 Hollis
Moulton A & Co (com) 51 Lower Water
Murphy Harry C (mfr) Roy Bldg 435 Barrington
Musgrave & Co Ltd (mfr) 20 Hollis
Nelson Charles L (mfr) 11 Buckingham
Nova Motor Co Ltd (automobile and accessories) 7 Fenwick
Nova Scotia Advertising Co 20 Prince
Oake & Wyman (mfrs) 68 2 Barrington

R. N. McDONALD
The People's Grocer
HIGH-CLASS
Groceries, Flour and Feeds
CORNER ARGYLE AND JACOB STREETS

Original Domestic Employment (The) 20 Prince
Pelton A L & Co (automobiles) 124 Hollis
Pickford & Black Ltd (steamship) 51 Upper Water
Piers Charles 18 Dutch Village Rd
Power Mrs Alice M 222 Agricola
Proctor Bros & Co (real estate) 580 Barrington
Pyke Bros Mfrs 243 Hollis
Rankine James (real estate) 20 Green
Redford John (mfrs) 105 Granville
Regan John W (Canadian Investors Ltd) 11 Buckingham
Retail Merchants Association of Canada (The) 16 Prince
Reyno John L (mfrs) 35 Cogswell
Ritchie G E (Fleischmann Yeast Co) 92 Argyle
Roberts Simpson & Co 79 Upper Water
Roche Wm (steamship) 165-167 Upper Water
Rockola J E (mfr) 146 Hollis
Roddis John W (mfrs) 666 Barrington
Rowland Edwin Y (Ganong Bros) 243 Hollis
**Royal Print & Litho Ltd (advertising)** 57-59 Sackville
Ruddy E L Co Ltd (advertising) (W C Horne) 59 Allen
Saunderson A O (mfrs) 187 Hollis h 112 Young Ave
Schurman Robert Co (safes) 148 Granville
Shatfords Ltd (mfrs) 175 Water
Sheehan Motor Co (gasolene engines autos etc) 16-22 Argyle
Smith Ella Miss (corsets) room 7 Keith Bldg Barrington
Smith R Cyril (Smith Tyrer & Co Ltd) 51 Upper Warer
Smith Tyrer & Co Ltd (lumber) 51 Upper Water
Soulis Typewriter Co Ltd (typewriters) 61 Granville
**Stailing Ernest L (mfrs) 65 Granville**
**Stairs Wm Son & Morrow Ltd (mfrs)** 174-190 Lower Water (see page 8)

Northern Electric Company, Ltd.
67 Upper Water St., HALIFAX
Phone Sackville 2420, 2421 & 744

Stewart MOTOR TRUCKS
W. WALTER WATT
91½ Lower Water Street
TELEPHONE SACKVILLE 699

Starr John Son & Co Ltd (electrical supplies) 158 Granville
Stead Samuel (sewing machines) 46 Granville
Studd R F (real estate) 162 Hollis
Stevens E F (mfrs) 183 Hollis
Sturmey Mrs C C (Spirella Corsets) r 7 Davison Bldg 493-497 Barrington
Taylor George H & Co (general) 60 Bedford Row
Turel Harry (Whol novelties) r 119-120 Roy Bldg 435 Barrington
Tyrer Colin & Co Ltd (lumber) 75 Upper Water
Union Supply Co Ltd (White Motor Trucks) 193 Hollis
Usher W H (mfrs) 283 South
Waegner William F (sewing machines) Dartmouth
Wallace B E (specialties) Preston Rd Dartmouth
Watt Welsford L (mfg) 47 Upper Water
**Watt W W (Stewart motor trucks)** 91½ Lower Water
Webster Geo C (real estate) 292½ Gottingen
Wetmore Stewart S (mfrs) 98 Robie
Wishart Allison (safes) 93 Morris
Wood Joseph & Co (steamship) Central Wharf 57 Upper Water
Woodill G A (mfrs) rm 14 Keith Bldg 411 Barrington

## AGRICULTURAL IMPLEMENTS

Massey-Harris Co Ltd 21-23 Bedford Row
Smith Edgar D Portland Dartmouth

## ALMANACS

**Belcher's Farmers' Almanac, 57-59** Sackville
**Royal Print & Litho Ltd 57-59 Sackville**

## AMUSEMENT PLACES

Acker's Vaudeville Theatre 49 Sackville
Auditorium The 10-12 Tobin
Casino Theatre 48-50 Gottingen
Classic Theatre King Dartmouth
Gaiety Theatre (M T Bernstein mgr) 15 Jacob
Imperial Theatre 404 Barrington
King Edward Theatre 566-570 Barrington
Majestic Theatre 357-363 Barrington
Orpheus Theatre 405 Barrington
Royal Theatre King Dartmouth
Strand Theatre 56-58 Sackville

## ANALYSTS

Bowman Maynard 10 Kent

## ANTIQUE FURNITURE

Blakeney Charles S 41 Grafton
Dockrill Bros 287 Brunswick
Watt William 10 Jacob and 220-224 Grafton

## APARTMENT HOUSES

The Alexandra 30 South
Bennett House 77 Hollis
Berkley The 9-13 Inglis
Coburg Apartments 227 Robie
Dennis Apartments 106 Granville
Gardencrest Apartments 36-42 Summer
Kingsley Apartments 32 South
Lancaster Apartments 33 South
Oxford Apartments 69 Inglis
Rosebank Apartments 568 Quinpool Rd
Theakston Apartments 110-116 Hollis
Tudor Apartments 79-81 Oxford
Victoria Apartments Hollis cor Morris
Webster Apartments 292½ Gottingen
York Apartments 31 South

## APPRAISERS

(See Auctioneers)

## ARCHITECTS

Burton Fred M 26 Green
Busch Walter M 60 Bedford Row
City Building & Land Co Ltd 164 Hollis
Cobb Andrew R Tramway Building 50 Sackville
Creighton A Graham Chronicle Bldg 85-93 Granville
Dumaresq S P 14 Prince
Gates Herbert E Queen Bldgs 177 Hollis
Harris & Horton room 11 Keith Bldg 411 Barrington
Johnson Richard A 432 Barrington
Leger William P Roy Bldg 435 Barrington
Thomson George W 302 South
Tremaine H S "The Knoll" 659 Quinpool Road
Wolf Gordon Fairbanks Dartmouth

## ART DEALERS

Blakeney Charles S 41 Grafton
Crowe William 491 Barrington
Halifax Picture Store 7-9 George
Holland & Kuhn 120-122 Argyle
Marshall H H Ltd 16 George
Zwicker Judson A 633 Barrington and 145 Granville

## ART GLASS MANUFACTURERS

**Reardon Frank 25 Argyle warehouse** cor Duke and Market
**Roche David 236-238 Argyle**

## ARTESIAN WELLS

**The Trask Artesian Well Co Ltd,** 143 Lower Water (see page 19)

## ARTISTS AND DESIGNERS

Forget Nestor 365 Barrington
Lear The Misses "Fairmount" Armdale N W A
Rosenburg Henry M 50 Sackville

**Royal Print & Litho Ltd 57-59 Sackville**
Trevor Arthur 9 North Park
Victoria Art School 24 George

### ASBESTOS PACKING AND FILLING

**Austen Bros Ltd 118 Hollis**
(see page 10)
**Longard's Ltd 215-221 Hollis**
(See page 16)

### ASSAYERS

Pickings & Roland rms 233-4 Roy Bldg 435 Barrington

### ATHLETIC GOODS

(See Sporting Goods)

### AUCTIONEERS

Clarke Hook & Co 78-80 Argyle
Duggan James & Son 38 Upper Water
Hechler Henry 26 Upper Water
Rogers W Stetson & H H 93 Argyle

### AUTOMOBILE TIRES, SUPPLIES AND REPAIRS

(See also Service Stations)

Automotive & Supply Co 9 Blowers
Auto Supplies Ltd Roy Bldg 44 Granville
Auto Supply Co Ltd 7-9 Quinpool Rd
Balcome & Smith 74 Cornwallis
**Bower Charles E 669 Barrington**
**Brister Charles & Son Ltd 37 39 Hollis**
Cottingham E S (Ford Dealer) 33 Granville
**Crowell Bros Ltd 81-83 Upper Water**
Dominion Rubber System (Maritime) Ltd 155 Granville
Dunlop Tire and Rubber Goods Co Ltd 32-34 Granville
Foote's Garage Prince Albert Rd Dartmouth
General Automobile Co (The) 29 Argyle
Goodyear Tire & Rubber Co 179 L Water
Gutta Percha & Rubber Co Ltd 143 Granville
**Halifax Automobile Co Ltd 146 Hollis**
Halifax Sheet Metal Works 22 Upper Water
Halifax Vulcanizing Works 42-44 Grafton
Motor Sales Co Ltd 75-77 Granville
Northern Electric Co Ltd 67-69 Upper Water
Nova Motor Co Ltd 7 Fenwick
**Sheehan Motor Co 16-22 Argyle**
(see front edges)
Standard Vulcanizing and Repair Works 23 Lower Water
Starr John Son & Co Ltd 158 Granville
Stroud & Eveleigh 143 Maynard
Tucker & Day 5 Falkland
Union Supply Co Ltd (White Motor Trucks) 193 Hollis
Walker C G & Co 51 Portland Dartmouth
**WATT W W "Stewart Motor Trucks" 91½ L Water**

### AVERAGE ADJUSTERS

Strachan John 74 Bedford Row

### AWNING AND SHADE MANUFACTURERS

Holland John H 120-122 Argyle
Holland & Kuhn 120-122 Argyle

### BABBITT METAL

**Canada Metal Co Ltd Toronto**
(See page 35)

### BAG MERCHANTS

Whitzman P M & Sons Cooks Wharf Upp Water
Woodcock Vincent W Hurd (north side)

### BAGGAGE TRANSFER

(See also Express & Delivery Offices)

Baldwin Transfer Co 88 Sackville
Fraser Bros Co 116 Hollis
Halifax Transfer Co Ltd (The) 120 Hollis
**Halifax Transports Ltd 91 Lower Water** (See page 13)
Mahar's Transfer 326 Upper Water
Union Transfer Fast Motor Service 320 Agricola

### BAKERS

Ben's Limited 116-122 Pepperell, Branches 393 Barrington, 86 Gottingen, and 256½ Quinpool Rd
Fenton & Co 105¾ Gottingen
Fry's Bakery 7 Dresden Row
**Lynch's Ltd 146 Gottingen**
(see page 15)
Meagher Geoffrey M 49 John
**Moirs Limited 126-130 Argyle 40-44 Duke** (see gold on backbone)
Musgrave William H 193 Brunswick
Newport John 209½ Agricola
O'Brien J J & Son 23 Gottingen
O'Malley Thos J 35 Charles
Park Bakery 22-24 Tower Road
Pure Food Bakery (J T Stanhope) 38 Tower Rd
Rozee Charles 65 Windsor
Schrage Mrs James 11½ Agricola

Stewart MOTOR TRUCKS
W. WALTER WATT
91½ Lower Water Street
TELEPHONE SACKVILLE 699

Scriven J J & Sons 765-775 Barrington
Stanhope John T 75 Portland Dartmouth

### BAKING POWDER MANUFACTURERS

**Woodill's Baking Powder 12 Pepperell**

### BANK STATIONERY

**Royal Print & Litho Ltd 57-59 Sackville**

### BANK, STORE AND OFFICE FITTINGS

**Office Specialty Mfg Co Ltd 184 Granville**
(See top edge)
**Piercy Supply Co Ltd 4-16 Davison**
(See marginal lines)
**Rhodes Curry Co Ltd cor Windsor and** W Young
(See colored insert)

### BANKERS

Eastern Canada Savings & Loan Co 187 Hollis
Eastern Securities Co Ltd 193 Hollis
Eastern Trust Co 184 Hollis
Jack A M & Son 169 Hollis
Mackintosh J C & Co 166 Hollis
McCurdy F B & Co 183 Hollis
Mahon William F & Co 177 Hollis

### BANKS

**Bank of Montreal 9-15 Duke and 78** Gottingen
(See page 24)
**Bank of Nova Scotia, 188-190 Hollis** 426 Barrington, 49-51 Gottingen, 166 Agricola, Halifax Shipyards Br., Coburg Rd and Robie Branch, and Water Dartmouth
(See page 27)
**Canadian Bank of Commerce 27-29** George, 252 Quinpool Rd, 525 Gottingen, 243 Barrington
(See page 26)
Dominion Government Savings Bank Post Office Bldg Hollis
Merchants' Bank of Canada 121-125 Granville
**Royal Bank of Canada 19-25 George,** 593 Barrington, 95 Gottingen, 12-14 Spring Garden Rd, 186 Hollis, 254 Agricola, 182 Quinpool Rd and Water Dartmouth
(See page 25)
Union Bank of Canada 157-159 Granville

### BARBERS

Allen William 199 Agricola
Allison Charles A 152 Gottingen
Auby Theodore 89 Portland Dartmouth
Awalt J Stanley 53 Portland Dartmouth
Bailey John H 68½ Cornwallis
Bourke Harry 9 Upper Water
Carroll Bros 18 George
Castel Arthur J 225 Brunswick
Clark George W 17 Buckingham
Clarke G C cor Quinpool Rd and Preston
Cushing & DeMone 386 Gottingen
Day Thomas F 24½ Jacob
Duggan William Joseph 93 Upper Water
Fraser Henry E 825 Barrington
Girroir James J 27 Windsor
Glazebrook & Son 31 Sackville
Green Thomas 1035 Barrington
Halifax Hairdressing Parlors 97 Hollis
Howell Arthur 278 and 312 Upper Water
Johnston Robert F 5 Prince
Jollimore William 15½ Agricola
Keddy Stanley 365 Barrington
Langille Everett 253 Barrington
LaPierre Albert E 161 Gottingen
Lewis Harold 28 Hollis
McDade Michael 123¾ Gottingen
McNeil Daniel N 635 Barrington
McPhee George 71 Portland and 69 Water Dartmouth
Markley Thomas J 48 Sackville
Marshall Edward W 913 Barrington
Messervey Albert G 4 Buckingham
Mitchell Austen H 52 Sackville
Moore Albert 216 Upper Water
Muir & Meagher 22 Sackville
Mullins Chas 6 Salter
Murphy William S 115 Argyle
Pettipas Edward 85 Upper Water
Publicover Alvin 23 Spring Garden Rd
Purcell Frank 39 West
Queen Hotel Barber Shop 115½ Hollis
Redmond David P 1 Blowers
Reyno Lawrence S 199 Lower Water
Romo Isaac Portland Dartmouth
Shields Samuel A 39-41 Sackville
Smith Harry E 143½ Agricola
Studley John B 78 Cornwallis
Terrio Jeffrey 242 Lower Water
Ward William G 67½ Sackville
West Charles E 33 Gottingen & 136 Agricola
Whalen William G 18½ Harris
Williamson & Smith 143½ Agricola

### BARRISTERS

Ackhurst Ernest 320 Morris
Allison Edmund P (K C) Cragg Bldg 505 Barrington
Barnhill Jacob L 4 Spring Garden Rd
Barss Walter DeW L L B, 8 Prince
Bell Francis K (K C) 45 Sackville
Bligh F P 60 Bedford Row
Cahalane Thomas J 75 Upper Water

**ANDREW CLUNEY, K. C.**
**ROY BUILDING**
**435 Barrington Street**
**Telephone Sackville 3617**

Cluney Andrew (K C) rm 111 Roy Bldg 435 Barrington

Hector McInnes, K.C. Stewart Jenks, K.C. L. A. Lovett, K.C. J. B. Kenny
F. B. A. Chipman W. C. McDonald

Cable Address: "McINNES"

**McInnes, Jenks, Lovett & Kenny**

BARRISTERS, SOLICITORS, ETC.

35 BEDFORD ROW, - - - - - HALIFAX, Nova Scotia

Covert Pearson & McNutt Redden Bldg 45 Sackville
Cummings Alfred G County Court House 4 Spring Garden Rd

J. M. Davison, K.C. L. A. Forsyth, M.A.

**DAVISON & FORSYTH**

BARRISTERS and SOLICITORS

CHRONICLE BUILDING

HALIFAX, N. S.

Davison & Forsyth rm 8 Chronicle Bldg 85-93 Granville
Davidson Frederick L 20 Prince
Doyle Ernest F 359 Brunswick
Finn The Hon Robert E MPP, Roy Bldg 435 Barrington
**FOSTER & FOSTER** Ferry Bldg George
Fulton Willard H, K C, 37 Coburg Rd
Geldert John M (K C) court House 4 Spring Garden Rd

**Bruce T. Graham, B. A. LL.B.**

Barrister

Office : METROPOLE BUILDING

Phone Sackville 395

Graham Bruce T rms 40-44 Metropole Bldg 193 Hollis
Griffith J E 200 Hollis
Hall & Jones McCurdy Bldg 183 Hollis
**Henry Rogers Harris and Stewart** Tramway Bldg 50 Sackville
Hunt J Johnstone (K C) 27 Prince
Jones Harry T 4 Spring Garden Rd
King Edwin D 8 Prince
Knight James A (K C) rm 32-33 St Paul Bldg 464 Barrington
MacCoy Wensley B 197 Hollis
McDonald James K C 368 Quinpool Rd
MacIlreith & Tremaine 45 Sackville
McInnes Jenks Lovett & Kenny 33-3 Bedford Row (see card above)
McKenzie Miss E 140 Robie

Cable Address: "MACKURRAL"
Codes: A B C. Western Union

**Maclean, Paton, Burchell & Ralston**

BARRISTERS, SOLICITORS, Etc.

A. K. Maclean, K. C. V. J. Paton, K.C.
Chas. J. Burchell, K.C.
J. L. Ralston, K.C. F. D. Smith

Chronicle Building,

HALIFAX, - - Nova Scotia

MacLean Paton Burchell & Ralston rms 17-22 Chronicle Bldg 85-93 Granville
Mahon Harry E 459 Barrington
Murphy Thomas W (K C) Redden Bldg 45 Sackville
Murray MacKinnon & Daley Tramway Bldg 50 Sackville
Nichols G E E 186 Hollis
Notting Thomas 432 Barrington
Oakes Ingraham Tramway Bldg 50 Sackville
O'Hearn Walter J (K C) 35 Duke

**O'MULLIN & GRAY**

Barristers and Solicitors

Notaries and Commissioners

171 HOLLIS STREET

O'Mullin & Gray 171 Hollis
Owen Daniel M 20 Oxford
Payzant John Y & Son 95 Hollis

Stewart MOTOR TRUCKS

W. WALTER WATT
91½ Lower Water Street
TELEPHONE SACKVILLE 699

**JOHN J. POWER, K. C.**
M. A., L. L. M., D. C. L.
**Barrister. Etc.**
N. S. Trust Building, 162 Hollis Street

Power John J (K C) rms 1-2 N S Trust Trust Co Bldg 162 Hollis
Read John E 50 Sackville
Ritchie George 60 Bedford Row
Robertson & Meagher Dennis Bldg 108 Granville
Silver & McDonald 187 and 193 Hollis
Smith F D Chronicle Bldg 85-93 Granville
Ternan Gerald B LLB, Roy Bldg 435 Barrington
Terrell James (K C) 193 Hollis
Thomson & Thomson rms 23-24 McCurdy Bldg 183 Hollis
Thompson W Ernest Col 166 Hollis

**T. F. TOBIN, K. C.**
**Barrister, Solicitor, Etc.**
McCurdy Building, 138 Hollis Street
HALIFAX, N. S.
P. O. BOX 397 Phone Sackville 843

Tobin Thomas F (K C) 183 Hollis
Walsh Wm W (K C) room 211 Roy Bldg 435 Barrington
Webber H L 120 Windsor
Whitman Alfred 8 Prince
Yeoman and Rutledge 91 Hollis

### BEAVER BOARD

**Brookfield Bros Ltd 129-131 Upper Water**

### BEER MANUFACTURERS

Daveno Alfred N 192 Argyle
McAvoy H J 31 Agricola

### BELTINGS

(See also Hardware and Rubber Goods)

Austen Bros Ltd (leather) 118 Hollis
Dunlop Tire and Rubber Goods Co (rubber) 32-34 Granville
**Gutta Percha & Rubber Co Ltd** (rubber) 143 Granville

### BICYCLES

**Eastern Bicycle & Motor Co 669 Barrington**
Morton & Thomson 47-42 Sackville
Sievert W E 90 Portland Dartmouth
Wonnacott J 90½ Argyle

### BILL HEADS

**Royal Print & Litho Ltd 57-59 Sackville**

### BILL POSTERS

Nova Scotia Advertising Co 20 Prince
Ruddy E L & Co Ltd (W C Horne) 59 Allen

### BILLIARDS

**Blank Wm F 579-583 Barrington**
(See marginal lines)
Casino Billiard Parlor 48-50 Gottingen
Church of England Institute 414-416 Barrington
Earle Edward W 37-39 Duke
Halifax Billiard Parlor 598 Barrington
Ideal Billiard Parlors 129-133 Hollis
I O O F Billiard Hall 16 Buckingham
Olympic Billiard Parlor 71 Cornwallis
Prescott Laurie Water Dartmouth
Sievert Wm E 92 Portland Dartmouth
Winos S 185 Brunswick
Y M C A 377-381 Barrington

### BILLIARD SUPPLIES

During David (agt) 38 Carleton

### BISCUIT MANUFACTURERS

Christie Brown & Co Ltd 243 Hollis
Hamilton G J & Sons 638 Barrington
Marven J A Ltd (branch) 640 Barrington
**Moirs Ltd (126-130 Argyle) 40-44 Duke**
(See gold on backbone)

### BLACKSMITHS

Bowes James A Portland Dartmouth
Brown William N 19 Argyle
Deal Chas A 564 Kempt Road
Horner Fred 193 195 Grafton
Jackson C A 31 London
Jaynes Thos H & Son 47 Upper Water
Jordan Chas H 134 Maitland
Logan John 72 -74 Grafton
McCullough David 185 Market
McFatridge Dr Howard 28 Argyle
MacIntosh Duncan J 58 North
McNutt Adam J 11-13 Brenton
McNutt James L 200-202 Market
Marriott Otis 221 Quinpool Rd
Owens Richard Prince Dartmouth
Power Frank Windmill Rd Dartmouth
Scallion J Alfred 22 Charles
Settle James T & Son Portland Dartmouth
Settle & Naugle 203 Ochterloney Dartmouth
Topp J F 815 -817 Barrington

### BLANK BOOK MANUFACTURERS

(See also Bookbinders)
Allen T C & Co 124-126 Granville
MacKinlay A & W Ltd 135-137 Granville
**Royal Print & Litho Ltd 57-59 Sackville**

## BLASTING APPARATUS

Canadian Explosives Ltd 76 Granville

## BLIND MANUFACTURERS

Holland & Kuhn 120-122 Argyle

## BLOCK AND PUMP MAKERS

Frizzell Alex McFatridge's Wharf 61r Upper Water
Holloway Thos & Son 220 Lower Water

## BLOTTERS

**Royal Print & Litho Ltd 57-59 Sackville**

## BLUE PRINTS AND TRACINGS

McKenzie R W Queen Bldgs Hollis
Priest & Sons 58 Bedford Row

## BOARDING AND LODGING HOUSES

(See also Hotels)

Anderson Alfred M 151 Argyle
Arlington House, Donald McPhee, 130 Hollis
Arthur Mrs E 933½ Barrington
Basmusim Alex 232 Upper Water
Berringer Mrs J Henry 29 Birmingham
Boutilier Beatrice Miss 12 Harris
Bridgewater House Mrs A Veinot 154 Upper Water
Brunswick Hotel Mrs F J Stoneman 305 Brunswick
Butler Michael 12 South
Canadian House (The) 403 Brunswick
Central House Queen cor Wentworth Dartmouth
Clarendon Hotel N A Ross 212-214 Upper Water
Connors Mrs Catherine 30 Buckingham
Curry Mrs James 85 Morris
Cutlip Miss Alice M 436 Robie
Davis Mrs Margaret 262 Upper Water
Dixon Louis W 56 Queen
Eld Mary Miss 949 Barrington
Fader Louis (Eureka House) 13 Upper Water
Glendale House Mrs L Lindsay 60-62 Hollis
Grand Central House 62 Argyle
Graves Mrs Susan 18 Blowers
Greek Wesley 123 Upper Water
Imperial Hotel Howard W Ritchie 35 Duke
Johnson House Wm L Johnson 1029 Barrington
Lane Mrs E 199 Barrington
LeBlanc Michael Mrs 186 Upper Water
LeMont J M Mrs 57 Hollis
Lennox House 1026 Barrington
LeRue Adelaide 1 Salter
Liverpool House W H McKenzie 246 Upper Water
McDonald Miss Water Dartmouth
MacDonald Mary Mrs 31 Longard Rd
Maple House 219 Brunswick
Marlborough House Mrs J D Redmond 121 South Park
Maryatt Peter 113 Lower Water
Napoli House 230 Argyle
O'Connor Charles 1028-1030 Barrington
Payson House 223 Brunswick
Provincial Hotel Mrs T Morris 77 Gottingen
Roop Wm 37 Inglis
Rowe Mrs Walter prop Eastern Shore House 115 Upper Water
Ryan Mrs Mary 587 Barrington
Salvation Army Domestic Lodge 163 Barrington
Smith David Walter Dartmouth
Starr House Edward Dorey 12 Starr
Steamship House 286-288 Upper Water
Sturdee House Water cor Portland Dartmouth
Thorndyke House Ochterloney cor Water Dartmouth
Tully Mrs Raymond 116 Argyle
Vancouver House 128 Upper Water
Waverly House John Stewart Water Dartmouth
Wentzell J R Water Dartmouth
Ye Wayside Inn Rockingham

## BOAT BUILDERS

Hiltz John F Foot of North Dartmouth
Stevens Aaron R 89 Oxford
**Williams Edward F, Church Dartmouth**
(See page 542)

## BOATING CLUBS

Armdale Boat Club foot Quinpool Rd
Armview foot of South N W Arm
Banook Canoe Club First Lake Dartmouth
Jubilee Boat Club foot Jubilee Rd
McPhee's (Wm McPhee prop) Prince Albert Rd Dartmouth
N W A R C 474 South
R N S Yacht Squadron Barrington
St Mary's off Jubilee Rd South side
Waegwoltic Ltd (The) 217 Coburg Rd

## BOILER MAKERS

**Cox Arthur & Co 65r Upper Water**
(See card colored insert)
**Hogan Thomas & Co 121 Lower Water**
(See page 5)

Stewart MOTOR TRUCKS
W. WALTER WATT
91½ Lower Water Street
TELEPHONE SACKVILLE 699

**Longard's Ltd 215-221 Hollis**
(See page 16)
Purdy Bros Ltd 71-73 Upper Water
**Webber A A & Son King Dartmouth**
(See inside back cover)

### BOILERS AND RADIATORS

Stevens W H Gurney Oxford Heating and Cooking Appliances, r 22 St Paul Bldg

### BOLTS, NUTS AND RIVETS

Moir W & A 694-704 Barrington
Starr Manufacturing Co Ltd Dartmouth

### BOND DEALERS

**Bradford H M, Metropole Bldg 193** Hollis
(see front cover)
McCurdy F B & Co 183 Hollis
McDougall & Cowans 185 Hollis
Mackintosh J C & Co 166 Hollis
Mahon Wm F & Co 177 Hollis
Maritime Trust Corporation 91 Hollis
Standard Bond Corporation Ltd (The) 91 Hollis

### BOND AND DEBENTURE CERTIFICATES

**Royal Print & Litho Ltd 57-59 Sackville**

### BOOK BINDERS

**Allen T C & Co 124-126 Granville**
(See red line front cover and marginal lines)
**MacKinlay A & W Ltd 135-137 Granville**
(See page 37)
Phillips G & T 29-31 Bedford Row
**Royal Print & Litho Ltd 57-59 Sackville**

### BOOK EXCHANGES

Cleveland Arthur L 125½ Gottingen

### BOOK SELLERS AND STATIONERS

Allen T C & Co 124-126 Granville
Book Room (The) 141 Granvile
Cleveland Arthur L 125½ Gottingen
College Book and News Shop (Th) 29 Coburg Rd
Connolly J L 487 Barrington
Davidson L Clyde & Co 495-497 Barrington
Davis Thomas W 180 Granville
Faulkner P B 16 Spring Garden Rd
Findlay J R Mrs 70 Agricola
Fleming J Frank 367-369 Barrington
Glube Bros 537 Barrington and 15½ Gottingen
Griffin John P 17 Jacob
Henley S F Mrs Walter Dartmouth
Horobon Henry T Ochterloney Dartmouth
**MacKinlay A & W Ltd 135-137 Granville**
(See page 37)
Marshall H H Ltd 91 Gottingen 135 Argyle 96 Granville and 290 Barrington
Murphy J D 83 Portland Dartmouth
O'Neill Frank M 249 Hollis
Penn Stationery & Loose Leaf Book Co 156 Hollis
Regan Mrs Johanna 143 Portland Dartmouth
Smith Clifford H 28 Duke

### BOOT AND SHOE FINDINGS

Fordham Arthur & Co 234 Hollis
Lovett Henry 130 Upper Water
Taylor (The) Robert Co Ltd cor Duke and Market

### BOOT AND SHOE MANUFACTURERS

Taylor (The) Robert Co Ltd cor Duke and Market

### BOOT AND SHOE MAKERS AND REPAIRERS

Bentley Michael 53 Brunswick
Boston Shoe and Shoe Repairing Store 564 Barrington
Bremner Harry A sr 211 Quinpool Rd
Bremner Seymour 21 King's Place
Brucker Louis 131 Gottingen
Cruise George 11 Maynard
Cuvelier Louis L 12 Dresden Row
Cuvelier Louis P 74 Agricola
Dunn Richard 32 Gerrish
Evans Shela 48 Bauer
Fisher Stephen 68½ Cornwallis
Gibson Thomas 66 Sackville
Gratto John Water Dartmouth
Green Abner 41 Hollis
Gregory John 110 Gerrish
Halifax Shoe Hospital 171 Gottingen
Hammond Alfred 75 Chebucto Rd
Hamsworth James 243 Grafton
Harvey Alfred 243 Quinpool Rd
Hiltz Freeman D Water Dartmouth
Hoar John A 18 Bedford Row
Hyland Thomas 207 Barrington
Kirby John D 250d Creighton
Landeryou John 59 George
Lawrence & Buchanan 29 Blowers
McElmon Robert C Water Dartmouth
MacKay Murdock 812 Barrington
Mann M J 197 Portland Dartmouth
Mannett Matthew 51 Birmingham
Martelline A 22 Jacob
Mason Jas Angus 46 Gottingen
Matzernick John 149 Portland
Moriarty Edward 654 Robie
Myatt Stephen Water Dartmouth
Myra Charles W 109 Cunard h do
Nagle Charles 34 Buckingham
Noseworthy Albert 19 Chatham Ave
Oxner John O 695½ Barrington
Scarfe Thomas 54 Coburg Rd

Shoe Hospital (Aliotis & Cliris) 428 Barrington
Simpson William A 56 Cornwallis
Tanner Urban U 639 Barrington
Underwood Richard J 47½ Cunard
Verge William T 216 Agricola
Webber Charles H 178 Portland Dartmouth
Williams Alfred & Sons 97 Almon
Williams James C 45 North Park
Wilson John 150 Upper Water
Wirt Peter 81 Maynard
Young James 10 Brunswick

### BOOTS AND SHOES (RETAIL)

American Boot and Shoe Store (Louis Blume) 25 Gottingen
Aronoff Morris H 17 Gottingen
Aronoff S C 78 Upper Water
Bernstein Louis J 64 Almon
Blois A E 102½ Agricola
Boston Shoe and Shoe Repairing Store 564 Barrington
Boston Shoe Store cor Portland and Wentworth Dartmouth

**LOUIS BRUCKER**
**BOOT and SHOE**
**Dealer and Repairer**
**131 GOTTINGEN STREET**
**Telephone Lorne 1502**

Brucker Louis 131 Gottingen
Carter John P 31 Buckingham
Cash Boot & Shoe Store 634-636 Barrington
Chebucto Shoe Store John F Kennedy 181 Lower Water
Clayton & Sons 634-636 Barrington
Club Shoe Co Ltd E A Murray mgr 69 Gottingen
Comfort Shoe Store 555 Barrington
Connolly & Co 201 Brunswick
Gilkie Stewart 40 Agricola
Hart Harrison L 71 Gottingen
Harvey Alfred 243 Quinpool Rd
Hervey George M 25 Spring Garden Rd
Hiltz Freeman B Water Dartmouth
Hutt Lewis 147 Quinpool Rd
Hyland Thomas 207 Barrington
Jacobson Jacob S 232 Argyle
Larsen T Co Ltd (The) 168-170 Granville
Levine Leonard 162 Granville
Lloyd William 717 Barrington
Mason Jas Angus 46 Gottingen
Matzernick John 149 Portland Dartmouth
Muscott's 87½ Gottingen
Newman Albert A 543 Barrington
Newman Max 174 Upper Water
Patton Mrs Johanna 21 Gottingen
Quinpool Road Shoe Store 183 Quinpool Rd
Redden A W & Son 427-429 Barrington
Selter Charles 161 Lower Water
Simon David 102 Upper Water
Simon Joseph L 140 Argyle
Slater Shoe Store 441 Barrington
Solomon Bros 87 Portland Dartmouth
Strand Shoe Co 434 Barrington
Tuttle Wm L 557-559 Barrington and 56 Portland Dartmouth
Volinsky Max 120-129 Argyle
Volinsky Samuel 144 Upper Water
Walker William H 209 Portland Dartmouth
Wallace Bros 523 Barrington
Webber Morris 80 Upper Water
Wiezel's Cash Store 517 Barrington
Zwerling Isaac 162 Upper Water

### BOOTS AND SHOES (WHOLESALE)

Amherst Boot and Shoe Co Ltd 164-166 Granville
Campbell J R rm 219 Roy Bldg
Taylor (The Robert Co Ltd cor Duke and Market

### BOWLING ALLEYS

Halifax Bowling Alley (T P McCartney prop) 598 Barrington

### BOX MANUFACTURERS

Moirs Ltd 126-130 Argyle cor Duke

### BRASS FINISHERS AND COPPERSMITHS

Burns & Kelleher 149-151 Lower Water
Collings Wm & Sons 711-713 Barrington
Halifax Marine Engineering Co Ltd 298-302 Upper Water
**Longard's Ltd, 215-221 Hollis**
(See page 16)
Moir W & A 694-704 Barrington

### BREWERIES

Nova Scotia Brewery A Keith & Son 88-94 Lower Water

### BRICKS

Dartmouth Lumber Co Prince Albert Rd Dartmouth

### BRIDGE BUILDERS
(See also Wharf Builders)

**Standard Construction Co, 193 Hollis**
(See page 11)

Stewart MOTOR TRUCKS
**W. WALTER WATT**
**91½ Lower Water Street**
**TELEPHONE SACKVILLE 699**

## BROKERS

Baker Edward C (lumber) 193 Hollis
Bent Bedford R 11 College
Billman James Son & Mosher 51 Upper Water
Blackadar Henry D Arcade Bldg 223 Hollis
**Bradford H M (investment) 193 Hollis**
Burke A J & Co (general) 101 Upper Water
Burton H F (commission) 74 Bedford Row
Canadian Investors Ltd 11 Buckingham
Chisholm Co Ltd (grocers) 66-68 Upper Water
Choat C E & Co (grocery) 51 Upper Water
Christian Clement B 7 Linden
Clarke H B & Co 183 Hollis
Clarke & Macdonald (general) 193 Hollis
Clarke Melvin S (real estate) 78-80 Argyle
Condran Co The (customs) 223 Hollis
Condran Frederick (customs) Woodside Dartmouth
Cranston Real Estate Co Ltd (real estate) 132 Hollis
Creighton C E & Son (mdse) 72 Bedford Row
Crooks F J (lumber) Cragg Building 505 Barrington
Crosby A B & Co Ltd (ship freight lumber and coal) Dennis Bldg 108 Granville
Curren A E & Co Ltd (ins and com) 54 Bedford Row
**Dale & Co (marine and fire) 160 Hollis**
(See page 8)
Duff James 16 Lawrence
Durning H W (investment) room 33 75 Upper Water
Eagar M F & Son (com) 183 Hollis
**Eastern Securities Co Ltd (investment) 193 Hollis**
Evans Henry M Bloomingdale Terrace
Farquhar & Co Ltd (commission) 163r Lower Water
**Faulkner & Co (insurance) 102 Hollis**
Gastonguay Louis A (commission) 60 Bedford Row
Gillis Frank & Co Ltd (The) (ship) 51 Upper Water
Gorham J W & Co (grocers and mfrs) 236 Hollis
Grant Oxley & Co Ltd (sugar) 68 Bedford Row
Gunning Alfred E (com and ins) 3 Prince
Hebb Willis E (insurance) 177 Hollis
Hendry Ltd (ship) 47 Upper Water
Hoare Arthur M (customs) 49 Upper Water
Jack A M & Son (insurance and investment) 169 Hollis
Kerr Clifford J 184 Barrington
Longley C F & Co (ship) 67r Upper Water
McCurdy F B & Co (stock) 183 Hollis
McDougall & Cowans (investment) 185 Hollis
MacInnes W R & Co (investment) 151 Hollis
Mackintosh J C & Co (Stock) 166 Hollis
Maritime Trust Corporation (investment) 91 Hollis
Mathers I H & Son (ship) 51 Upper Water
Mitchell John P (commission) 584-586 Barrington
Moser Isaiah (real estate) 177 Hollis
Mosher C M (oils) 237½-239 Hollis
Moulton A & Co (whips) Pickford & Black Wharf
Murray C Ernest Ferry Building
**Pickford & Black Ltd (steamship) 51 Upper Water**
**Rainnie & Keator Ltd (insurance) 10 Prince**
Regan John W (investment) 11 Buckingham
Rogers W Stetson & H H (real estate) 93 Argyle
Ronnan F A & Co (merchandise shipping and customs) 37 Sackville
Shatford's Ltd 175 Lower Water
Shinner T Percy 2 Cherry
Shortt William R (insurance) 9 Prince
Smith Edmund G 60 Bedford Row
Stayner & Hart Ltd (insurance) 60 Bedford Row
Strachan John (insurance) 74 Bedford Row
Tait S C W (insurance) 58 Bedford Row
Taylor Geo H & Co (general) 60 Bedford Row
Thompson Adams & Co Ltd (insurance) 166 Hollis
Tobin Joseph M Dennis Bldg 108 Granville
VanBuskirk G E (coal) 74 Bedford Row
Watt Welsford L 47 Upper Water
Westmount Land Co Ltd (real estate) Roy Bldg 435 Barrington
Wood Joseph & Co (ship) 57 Upper Water
Wylde & McFatridge (insurance) 78 Granville

## BROOM MANUFACTURERS

Halifax Broom Factory 26 Argyle
Thompson William A 182 Beech

## BUILDERS AND CONTRACTORS

(See also Masons and Plasterers)

Adams William C 6 Seldon
Archibald & Holmes Ltd 91 Hollis
**Arnold-Turner Co (The) 37½ Granville**
(See col insert)
**Baker S T & Co, 341 Quinpool Rd**
(See colored insert)
Bate McMahon Maritime Co Ltd 91 Hollis
Bauld Fred C Victoria Rd Dartmouth
Beazley Bros Ltd Roy Bldg 435 Barrington
Bedford Constructon Co Ltd N E Barrington
Bedwin W F Co Ltd 464 Barrington
Benoit Bros 7 Bloomfield
Blackburn William A 20 Poplar
Boleman Edward F 17r Longard Rd

Boyce George Windmill Rd Dartmouth
**Bradley Robert P & Son 90 Willow**
Brady George F 676 Robie
**Briggs Contracting Co Ltd, 193 Hollis**
(See colored insert)
Brodie James T 581 Robie
Brodie John E 44r Seymour
Brookfield S M Ltd P O Box 1060
Brunt James W 313 South
Brush George )W 386 South
Buckley Coal & Constructing Co Ltd 1 Morris and ½ Cornwallis
Builders Sipplies & Construction Ltd 4-6 Davison
Burbridge Cyrus 89 S Kline
**Burke & McLeod 13 LeMarchant**
(See colored insert)
Butler R J & Co Myrtle Dartmouth
Carmichael Chas & Son 52 Lawrence
City Building and Land Co Ltd 164 Hollis
Colp John G 48 Creighton
Cook Construction Ltd and Wheaton 171 Barrington
**Cox Arthur & Co**
(See colored insert)
Curtis Frederick W 43 John
**Deschamps E**
(See colored insert)
Doane Engineering Co 25 Young Ave
Dobson Frank E 38 Allen
**Dobson Vance A 38 Allen**
(See colored insert)
Dominion Supply & Construction Co Eastern Trust Building Hollis
Doyle William 880 Barrington
Dunlop David S 109 Oxford
Falconer & McDonald Ltd 4-6 Davison
Ferguson Alexander 155 Shirley
Flinn Thomas R 110 Quinpool Rd
Foley Bros 167 Barrington
Foley John W 29 Allen
Fowler George A 258 Dutch Village Rd
Freeman Bros 13½ Carleton
Gates Archibald G Tulip Dartmouth
Gates Harry L 137 Spring Garden Rd
Gerard T L Prince Albert Rd Dartmouth
**Getley Henry 14 Cunard**
(See colored insert)
Gibson Edwin E 152 Spring Garden Rd
Glick & Co 1½ Dresden Row
Grant Duncan 98 Windsor
Gray Jeremiah 55 Willow
Harris W T & Son Ltd 190-192 Maynard
Hartling Walter A 90 Charles
**Hemming Herbert 130 Barrington**
(See colored insert)
Hertle James E Pleasant Dartmouth
**Hesketh William 34 Cork**
(See colored insert)
Hollett James 66 Pepperell
**Hilchie & Holman 46 Allen**
(See colored insert)
Hoffman F E 15 North
Horne Albert E 85½ Almon
Horne E J 70 Bilby
Hubley George A 228 North
Hunter Andrew 80 Jubilee Rd
Hunter J Kempton 152 Henry
Innis George S 4 Edward
Jackson Nelson 101 Charles
Jodrey & Oickle 67 Victoria Rd
**Josey A W & Son 241 North**
(See colored insert)
Kedy J W 130 Cunard
Keefe The M E Construction Co Ltd McFatridge's Wharf 61r Upper Water
**Kelly Peter 18 William**
(See colored insert)
King William R 50 Hollis
Kirby James A 120 Agricola
Lahey Thomas Water Dartmouth
Lewis Albert E 58 Duncan
Lowe Theodore 119 Lawrence
Lownds Walter F 57 Hollis
McDonald Colin 94 Shirley
McDonald Construction Co Ltd Pickford & Black's Wharf 51 Upper Water
**MacInnes John & Son Ltd, 59-67** Lower Water
(See page 11)
MacIsaac & Jenkins 675 Robie and 8 Fern
MacKenzie Alex G 43 Spring Garden Rd
**MacKenzie J R rm 22 Queen Bldgs** Phone Sackville 602
(See colored insert)
McNab Con Co (J F Boyd mgr) Acadia Loan Building Prince
McNeil Daniel P 47 Windsor
Malcolm & Johnstone 2 Blowers
Maritime Transportation Co (G E Van-Buskirk) Bedford Chambers
Marshall S A & Son room 1 Keith Bldg 411 Barrington
Marvin Alexander R Eastern Passage Rd Dartmouth
Maxwell Edward 79 Jubilee Rd
Mills Anthony 97 Beech
Misener George H 203 Ochterloney Dartmouth
Montreal Construction Co 76½ Gottingen
Morash Stanage J 26½ Louisburg

**Morris Construction Co.**
**General Builders and Contractors**
**624 Barrington St., Phone Sackville 3270**
FOUNDATIONS, STONE, BRICK
PLASTERING, CARPENTRY, PAINTING
ROOFING, PLUMBING AND HEATING
ELECTRIC WIRING, OFFICE PARTITIONS
GENERAL REPAIRS, CARTAGE
**Estimates Furnished**

**Morris Construction Co 624 Barrington**

Stewart MOTOR TRUCKS
**W. WALTER WATT**
**91½ Lower Water Street**
**TELEPHONE SACKVILLE 699**

Morrison Alfred R 3 York
Mosher Walter Portland Dartmouth
Moules Frank 80 Agricola
Nelson David 32 Kings Place
Nicholson George 11 John
Nicholson John A 80 Quinpool Rd
Nickerson Bros 31r Cunard
Nickerson Richard W 5 Waterloo
Nolen John P sr 70 Quinpool Rd
**Nova Scotia Construction Co Ltd** 159 Upper Water
(See page 29)
**Piercey Supply Co Ltd 4-16 Davison**
Prest Glen C 64 Chebucto Rd
**Prest & Hilchie, 52 Chebucto Rd**
(See colored insert)
Prest W A 238 Oxford
Primp A J 22 St Paul Bldg Barrington
Rain Charles W 12 Edinburg
Redmond James T 76 Chebucto Rd
**Rhodes Curry Co Ltd cor Windsor** and West Young
(See colored insert)
Richards George jr Church Dartmouth
**Richardson John, 83 Lower Water**
(See colored insert)
Richardson John Water Dartmouth
Russell Harry 35 Stanley
Russell H A Portland Dartmouth
Russell & MacAulay 10-14 Walker
Sanders Henry 37½ Maynard
Shaffelburg Alfred J 65 Charles
Shanahan Michael 46 North Bland
Smith Charles E 160 Spring Garden Rd
Smith & Whebby cor Portland and Dundas Dartmouth
**Standard Construction Co, Metropole** Bldg 193 Hollis
(See page 11)
**Star Construction, 182 Jubilee Rd**
(See page 36)
Starr John Son & Co Ltd (electrical) 158 Granville
Stewart D G 132 Hollis
**Stockley Construction Co Ltd,** Pepperell
(See colored insert)
Stuart Albert M 59 Granville
Sutherland Donald 18 Morris
Sutherand William 135½ Edward
Tanner William L 295 Maynard
Thibodeau & LeBlanc 69½ Gottingen
Thompson Joseph 264 Upper Water
Thomson Robert 192 Young
Thomson & Theakston 116 Hollis
Tolliver George 108 Maitland
Tremain Harold W (electrical) 14 Church
**The Trask Artesian Well Co Ltd** 143 Lower Water
(See page 19)
Vail Ambrose 181 Windsor
Walker Frank S 8 Eaton Ave Dartmouth
Walsh & Egan (electrical) 2 Argyle
**Ward Ralph E 222 Oxford**
(See colored insert)
Yeadon Andrew 270 Quinpool Rd

## BUILDERS' SUPPLIES

Atlantic Sand & Granite Co Ltd after 15 Dundonald
Barrett Co Ltd Fairview and 187 Hollis
Black & Flinn 171 Upper Water
**Brookfield Bros Ltd 129-131 Upper** Water
Builders' Supplies and Construction Ltd (wholesale and retail) Davison
Coombs Frederic S McCurdy Bldg 183 Hollis
Davison Parker Co Ltd 18-24 Davison
Dartmouth Coal & Supply Co Ltd cor Water and Portland Dartmouth
Dartmouth Lumber Co Prince Albert Rd Dartmouth
**DeWolf T A S & Son, 135-137 Upper** Water
(See page 22)
Eagar Coombs & Co Ltd McCurdy Bldg 183 Hollis
MacInnes John & Co Ltd 59-67 Lower Water
Merlin James C & Son 149-155 Maynard
Musgrave & Co Ltd 200 Hollis
**Piercey Supply Co Ltd, 4-16 Davison**
**Rhodes Curry Co Ltd cor Windsor and** West Young
(See colored insert)
Rood W E & Co (stone) 47 Upper Water
Scotia Woodworkers Ltd 18 Davison
**Standard Construction Co, Metropole** Bldg 193 Hollis
(See page 11)
Union Supply Co Ltd 193 Hollis
Wade Builders Supply Co (The) 83 Lower Water

## BUILDING MOVERS

**Star Construction Co 182 Jubilee Rd**
**Stockley Construction Co Ltd Pepperell**
(See colored insert)

## BUILDING SOCIETIES

(See Loan and Investment Societies)

## BUILDING STONE

Kline's Granite and Monumental Works North West Arm Office 411 North
Rood W E & Co 47 Upper Water

## BUSINESS SYSTEMS

Copeland-Chatterson Ltd 139 Almon
Office Specialty Mfg Co 184 Granville
**Royal Print & Litho Ltd, 57-59 Sackville**

## BUTCHERS

(See Meat Markets)

## BUTTER CHEESE AND EGGS

(See also Grocers and Produce)

City Provision Store, 29½ Spring Garden Rd

# Stockley Construction Co. Ltd.

## GENERAL CONTRACTORS

WE DO

House Moving, Shoring, Rigging,
Building, Concrete Foundations,
Also Street and Sidewalk Work.



OFFICE AND YARD

**PEPPERELL STREET**

OFFICE PHONE SACKVILLE 3473

**JAMES STOCKLEY, Manager**

RESIDENCE, 44 QUINPOOL ROAD

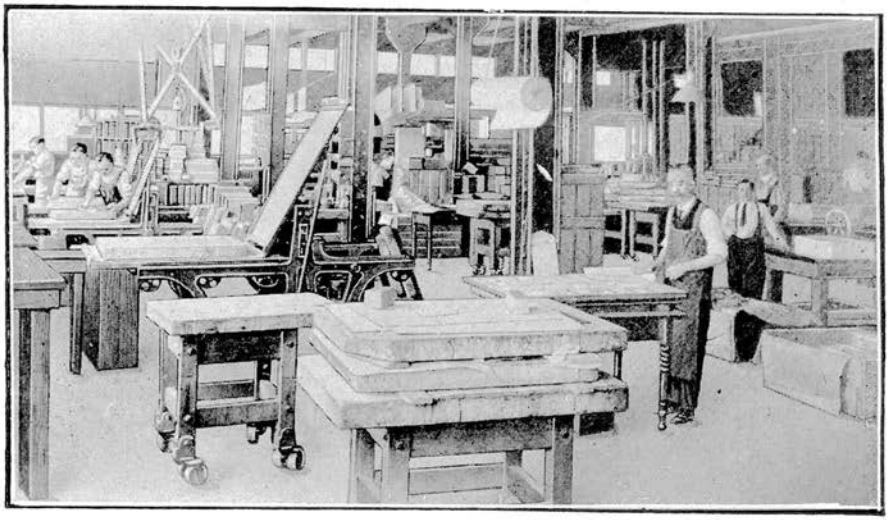

# Quality in Lithography

Our customers are the largest concerns in Eastern Canada—firms who set such a high standard for their work that the fact of their coming to us speak volumes for the class of work we do.

## ROYAL PRINT & LITHO, Limited

Engravers
Printers

HALIFAX, Canada

Lithographers
Bookbinders

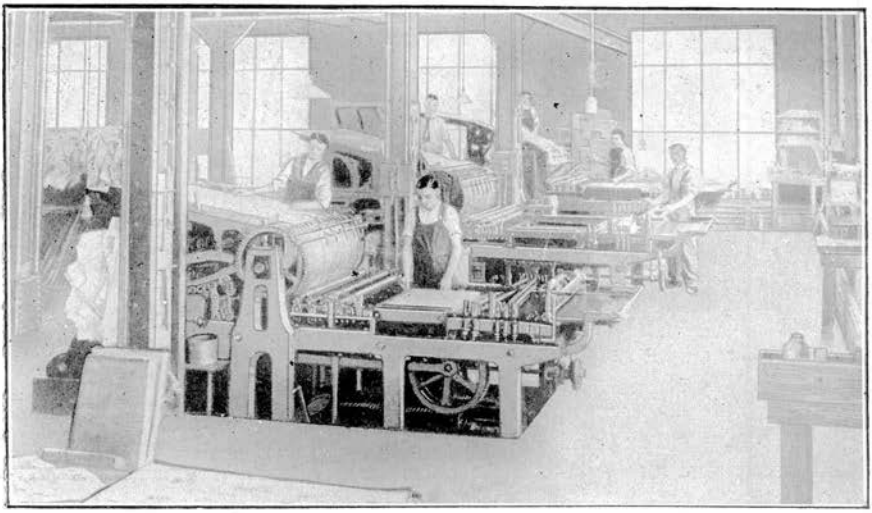

BOUTILIER'S LIMITED FISH MERCHANTS
30 BEDFORD ROW PHONES SACKVILLE 706, 707, 708, 709



Colwell R B 619 Barrington
Emmett J H 88-88½ Gottingen
Nickerson & Crease Ltd 572-578 Barrington
Rooney & Lovett 569 Barrington
Shea Patrick T 210 Argyle
**Smith & Proctor 582 Barrington**
(See marginal lines and page 15)

### CABINET MAKERS

(See also Furniture)

Brander Robert & Son 34 Sackville
Dockrill Bros 287 Brunswick
Griffiths John W 16 Hurd
Hollett James 66 Pepperell
O'Brien John W 24 Blowers
Office Specialty Mfg Co Ltd (The) 184 Granville
**Piercey Supply Co Ltd 4-16 Davison**
**Rhodes Curry Co Ltd cor Windsor** and W Young
Tanner W L 295 Maynard
Ward Edward 37 South Clifton

### CABLE COMPANIES

Canadian Pacific Railway Telegraph Co 108 Granville
Commercial Cable Company 108 Granville
Direct United States Cable Co Ltd 138-142 Hollis
Halifax & Bermudas Cable Co Ltd 108 Granville
Western Union Telegraph Co 140-142 Hollis

### CABLE MANUFACTURERS

**Northern Electric Co Ltd 67-69 Upper** Water
(See marginal lines)

### CALCULATING MACHINES

Burroughs Adding Machine of Canada Ltd 27 Argyle

### CALENDARS

Rolph-Clarke-Stone Ltd 183 Hollis
**Royal Print & Litho Ltd, 57-59 Sackville**

R. N. McDONALD
The People's Grocer
HIGH-CLASS
Groceries, Flour and Feeds
CORNER ARGYLE AND JACOB STREETS

### CAMERAS AND SUPPLIES

(See Also Photographers)

Buckley Drug Co (Buckley's Limited) 49 Spring Garden Rd
Cogswell A R & Co 115 Granville
Davidson L Clyde & Co 495-497 Barrington
Kinley's Ltd 499 Barrington
**MacGillivray's Pharmacy 383 Barrington**
(See page 3)

### CANNING COMPANIES

Canadian Atlantic Canning Co Ltd Commercial Wharf 79 Upper Water
Neville Canneries Ltd 119 Lower Water
Roberts Simpson & Co 79 Upper Water

### CANOES

Bell A M & Co Ltd (Chestnut) 131-133 Granville
Morton & Thompson 40-42 Sackville

### CARBONATE MFRS

Canadian Carbonate Co Ltd cor Stairs and Windmill Rd, Dartmouth

### CARD INDEX CABINETS

Penn Stationery & Loose Leaf Book Co 156 Hollis

### CARPENTERS AND BUILDERS

(See Builders and Contractors)

### CARPET DEALERS

(See also Furniture)

Brager's Ltd 139-143 Argyle 620-622 Barrington
Brander Morris & Co 394-398 Barrington

Northern Electric Company, Ltd.
67 Upper Water St., HALIFAX
Phone Sackville 2420, 2421 & 744

Stewart MOTOR TRUCKS
W. WALTER WATT
91½ Lower Water Street
TELEPHONE SACKVILLE 699

**Sovereign Lime Juice and Sovereign Syrups**

**Guaranteed from Fruit Juices**

**PURE AND WHOLESOME**

Edwards Furnishing Co Ltd 122 Gottingen
Francis T H & T 103-111 Argyle
Francis W T (The) Furnishing Co 158-162 Argyle
**Gordon & Keith 127-129 Granville**
(See front and back covers)
Halifax Furnishing Co 82 Gottingen
Nova Scotia Furnishing Co Ltd 448-450 Barrington and 51-55 Argyle

### CARRIAGE BUILDERS

Brown William N 19 Argyle
Carnell Albert E 17 Starr
Cass Patrick 58 Queen Dartmouth
Hutt Alexander 85-87 Portland Dartmouth
Jackson C A 31 London
Lamphier's Carriage Works 81-85 Grafton
McNutt Adam J 11-13 Brenton
Purcell & Dillman 92-96 Grafton
Settle James T Portland Dartmouth
Stroud & Eveleigh 143-145 Maynard
Willis Bros 154 Grafton

### CARRIAGE DEALERS

(See also Carriage Builders)

Robinsons Ltd 5-25 Doyle
Smith Edgar D 93 Portland Dartmouth
Zink Cecil E Portland Dartmouth

### CARRIAGE STOCK

(See also Hardware)

Grant A J & Co 65 Upper Water
Simmonds Jas Ltd 43 Upper Water

### CASH REGISTERS

**National Cash Register Co of Canada** Ltd 63 Granville

### CATERERS

Alexander Harry W 76 Coburg Rd
MacKay Arthur C 52 Walnut

### CEMENT

(See also Builders' Supplies)

Brookfield Bros Ltd 129-131 Upper Water
Eastern Portland Cement Co McCurdy Bldg 183 Hollis
Piercey Supply Co Ltd 4-16 Davison

### CHEQUES

**Royal Print & Litho Ltd, 57-59 Sackville**

### CHEQUE BOOKS

**Royal Print & Litho Ltd 57-59 Sackville**
Stailing Ernest L 65 Granville

### CHILDREN'S CARRIAGES

(See Furniture)

### CHILDREN'S WEAR

(See Dry Goods)

### CHIMNEY CROCKS

**Brookfield Bros Ltd 129-131 Upper** Water

### CHIMNEY SWEEPS

Morgan D 124 Grafton
Pope Charles 72 Pepperell

### CHINA, GLASS & EARTHENWARE

**Baldwin & Co 446 Barrington**
(See marginal lines)
Bigney Hazen B 89 Gottingen
Bishop B O 67 Portland Dartmouth
Evans & Co 203 Agricola
Evans & Young 83 Gottingen
Forsyth Andrew Water Dartmouth
Great London & China Tea Co **25-27** Duke
Innes Geo C 158 Portland Dartmouth
Moseley W P & Co Water Dartmouth
Webster Smith Co Ltd 174-178 Granville

### CHIROPODISTS

Fader J S 16 Quinpool Rd
Redden J R Dr Redden Bldg 45 Sackville

### CHOCOLATE MANUFACTURERS

Moirs Ltd 126-130 Argyle and 40-44 Duke
Mott John P & Co 233 Hollis and Dartmouth

### CHRONOMETER RATERS

Bergmann H R & Co Ltd 39 Duke
Halifax Nautical Instrument Co 11 George
Hood Stanley 113 Granville
Johnson Thomas C & Sons 539 Barrington
McLeod H V 533 Barrington

### CIGAR DEALERS

(See Tobacconists)

## CIVIL ENGINEERS

(See Engineers)

## CLOAK AND SKIRT MANUFACTURERS

New York Cloak Mfg Co 28 Gottingen

## CLOTHES CLEANERS

(See also Dyers and Scourers)

Bowen Robert J 168½ Gottingen
Cahill Lionel J & Co Water Dartmouth
Flannigan R E 228 Lower Water
Hollis Pressing Club 106 Hollis
Leary Robert J 38 Sackville
Niles James W 213½ Brunswick
Sanitary Cleaning & Pressing Shop 51 Sackville
South End Dry Cleaning Depot 68 Wellington
Ungar's Laundry & Dye Works 444 Barrington

## CLOTHIERS

A B C Store 527 Barrington
Abrahams Lewis J 21½ Jacob
American Clothing Store 41 Gottingen
Aronoff S C 78 Upper Water
Beckford E & Co 89 Agricola
Boston Clothing and Jewelry Store 180 Upper Water
Brager Bros 389 Barrington
Clayton & Sons 7-13 Jacob
Condons Ltd 531 and 467 Barrington
Graham A B 73 Gottingen
Gregory Julia Mrs 110 Gerrish
Hubley C A 79 Argyle
Ideal Ladies' Wear 205 Brunswick
Imperial Clothing Co 59½ Gottingen
Inglis W P C 56 Gottingen
Jacobson Jacob S 232 Argyle
Kaplan David (The) 1-3 Upper Water
Kennedy's 117-119 Granville
Levine Bros 33-37 Upper Water
Levine Louis 253 Brunswick
Magnus Charles A 585 Barrington
Mahons Ltd 459-465 Barrington
Marks Charles 209-211 Grafton
Max's 68-72 Gottingen
Morgan Donald Mrs 124 Grafton
Munnis Wm S 563 Barrington
Muscott's 87½ Gottingen

**Page W F 509-513 Barrington cor George**

(See page 22)

Rafuse & Heinish 565 Barrington
Robinson's Clothes Shop Ltd 444 Barrington
Salter Charles 161 Lower Water
Semi-Ready Store 413 Barrington

**See WATSON**
**For Your Drug Wants**
3 Stores { 15 Jacob Street / 98 Gottingen Street / 196 Agricola Street
**H. A. WATSON, Prop.**

Shaw J A 144 Granville
Simon David 102 Upper Water
Simon Henry 192-194 Upper Water
Solomon Bros Portland Dartmouth
Stephens George E M 41 Upper Water
Vetese Benedetto 188 Grafton
Volinsky Max 127-129 Argyle
Volinsky Samuel 144 Upper Water
Webber Bros 123 Argyle
Webber Morris 80 Upper Water
Woodworth C I 168 Argyle
Young Men's Store (Isnor Bros) 69 Gottingen 356½ do
Zwerling C 141½ Gottingen
Zwerling Isaac 162 Upper Water & 104 do

## CLOTHING MANUFACTURERS

Clayton & Sons 7-13 Jacob

## COAL DEALERS

(See also Wood Dealers)

Armdale Coal & Ice Co Ltd foot Chebucto Rd
Archibald Roy E 52 Bedford Row
Berringer William C 69 Shirley
Boak George E & Son Ltd 95-101 Lower Water
Brownie James 61 Maynard
Buckley Coal & Contracting Co Ltd 1 Morris and ½ Cornwallis
Cave William 74 Charles
Cunard S & Co Ltd 79 Upper Water and 35 Lower Water
Cuvelier Frederick 26 James
Dartmouth Coal & Supply Co Ltd cor Water and Portland Dartmouth
**Dominion Coal Co Ltd, 21 Lower Water**
Goodwin Leonard E 151 North
Henry George P 161 Kempt Rd
Kimber William 41 Livingstone
Lahey Thomas Stairs Dartmouth
McDow James V 29 Poplar
McDow Samuel 29 Poplar
McDow Stephen 129 Beech
McDow Wm H 32 Poplar
**MacKenzie H D Co Ltd 93 Lower Water Branch 151 Kempt Rd**

(See back cover)

Roche Wm 165-167 Upper Water
People's Coal Co Ltd Water Dartmouth

Stewart MOTOR TRUCKS
**W. WALTER WATT**
**91½ Lower Water Street**
**TELEPHONE SACKVILLE 699**

Safford James 931 Barrington
Union Coal Co 49 Gottingen and 161 Kempt Rd

### COCOA MANUFACTURERS

Mott John P & Co 233 Hollis & Dartmouth

### COFFEE MANUFACTURERS

Schwartz W H & Sons 226-228 Hollis

### COLD STORAGE

North Atlantic Fisheries Ltd 49-57 Lower Water

### COLLECTORS

Artz James A 295 Creighton
Ferguson William H 148 Preston
Locke Sidney 12 Morris
Merchants Guarantee Association Ltd 58 Bedford Row
Power Mrs Alice 222 Agricola
Retail Merchants Association (The) of Canada 16 Prince
Smith Enos G 126 Gottingen
Walker Jonathan 102 Duncan

### COLLEGES

(See also Schools)

Dalhousie University Arts Science and Engineering Studley Coburg Rd
Dalhousie University Law Medicine and Dentistry Carleton
Halifax Ladies' College and Conservatory of Music 264-272 Barrington
International Correspondence Schools rm 121 Roy Bldg 435 Barrington
Maritime Business College 73 College
Nova Scotia Technical College Spring Garden Rd
Presbyterian Theological "Pine Hill" Francklyn N W Arm
St Mary's College 4 Windsor

### COLLIERY SUPPLIES

Austen Bros Ltd 118 Hollis

### COLOR PRINTERS

Rolph-Clarke-Stone Ltd 183 Hollis

### COMMISSION MERCHANTS

Ackhurst George 320 Morris
Baker Edgar C 193 Hollis
Banks H H 78-80 Bedford Row
Barnes Byron N 58 Bedford Row
Bauld Bros Ltd Ferry Wharf George
Bentley & Layton Lt d 34 Grafton
**Bissett Co Ltd (The) 153-155 Lower Water**
(See back cover)
Black & Flinn 171 Upper Water
Bligh Howard & Sons Ltd 79 Upper Water
Boak Geo E & Son Ltd 95-101 Lower Water
Boak W McC 136-138 Lower Water
Burton Harry F 74 Bedford Row
Calder J C & Co 74 Bedford Row
Chisholm Co Ltd 66-68 Upper Water
Choat C E & Co 51 Upper Water
Clarke H B & Son 183 Hollis
Clarke & MacDonald 193 Hollis
Clemens Harry V r 8 Keith Bldg
Collins Robert H 34 Bedford Row
Colwell Robert B 619-621 Barrington
Coombs Frederick S 183 Hollis
Creighton C E & Son 72 Bedford Row
Crosby A B & Co Ltd Dennis Bldg 108 Granville
Cunard S & Co Ltd 79 Upper Water
Curren A E Co Ltd 54 Bedford Row
DeWolf John W 79 Upper Water
**DeWolf T A S & Son, 135-137 Upper Water**
(See page 22)
Duff James 16 Lawrence
Duggan James & Son 38 Upper Water
Eagar M F & Son 183 Hollis
Farquhar & Co Ltd Farquhar's Wharf 163r Lower Water
Farrell Vincent F 59 Upper Water
Flanagan Thomas 670 Barrington
Fraser James 56 Bedford Row
Gastonguay Louis A 60 Bedford Row
Gibson Bros room 11 Chronicle Bldg
Gillis Frank A Co Ltd (The) 51 Upper Water
Goodwin Leonard E 151 North
Gorham J W & Co 236 Hollis
Grant Oxley & Co Ltd 68 Bedford Row
Grant T Geddes Ltd rms 6-7, 74 Bedford Row
Gunning Alfred E 3 Prince
Hart E F & Co Ltd (The) 45 Lower Water
Hart & Nelson 11 Buckingham
Kerr Clifford J 184 Barrington
Longley C F Co 67r Upper Water
Mathers I H & Son 51 Upper Water
Mitchell Arthur B 3 Prince
Mitchell G P & Sons Ltd 3 Prince
Mitchell John B 584-586 Barrington
Mitchell W & C H Ltd 121 Lower Water
Moulton A & Co Pickford & Black Wharf
Musgrave & Co Ltd 200 Hollis
Neville Canneries Ltd 119 Lower Water
Nickerson & Crease 572-576 Barrington
O'Leary & Lee 39 Upper Water
Outhit Charles W 577 Barrington
Outhit John F & Son 180 Argyle
Parker & Sawyer 604 Barrington
**Pickford & Black Ltd 51 Upper Water**
Pyke Bros 243 Hollis
Robin Jones & Whitman Ltd 105 Lower Water
Rogers W Stetson & H H 93 Argyle
Savage John P 19 Hollis
Shaffner I B Co Ltd 57 Upper Water
Shatford's Ltd 175 Lower Water

Silver H R Ltd 109-111 Upper Water
Smith & Proctor 582 Barrington
Smith Tyrer & Co Ltd (Liverpool G B) P & B Wharf 51 Upper Water
Stevens E F McCurdy Bldg 183 Hollis
Stitchbury Andrew 803 Barrington
Taylor George H & Co 60 Bedford Row
Tobin John & Co 15-21 Upper Water
VanBuskirk G E 74 Bedford Row
Warren F K 157-159 Granville
Whitten R J & Co 61 Upper Water
Wood Joseph & Co Central Wharf 57 Upper Water
Woodill G A room 14 Roy Bldg 435 Barrington
Woodworth Brenton C 101 Upper Water

## CONCRETE CONSTRUCTION

**N S Construction Co Ltd Halifax and** Sydney 159 Upper Water
(See page 29)

## CONFECTIONERS RETAIL

Allen Peter R 112½-113 Argyle
Atkinson William 180-182 Argyle
Baker Jacob 145-155 Gottingen
Balcome & Smith 74 Cornwallis
Barclay Elizabeth Mrs 223 Barrington
Barrie James E 192 Market
Bissett & Gates 11 Upper Water
Blakeley C Pearson 28½ Spring Garden Rd
Boland Seymour D Ochterlone y Dartmouth
Borne Edgar K 65-67 Gottingen and 358 Robie
Castel Walter J 180½ Agricola
Clancy James R 29½ Gottingen
Clark Clifford Mrs 249½ Brunswick
Clarke Charles 219½ Brunswick
Conlon James A 27 Mott
Conway Miss Celestina Ferry Wharf 2½ George
Cosy Corner Tea Room 5 Gottingen
Curtis Charles A 101½ Gottingen
Dares Frank G 73 Portland Dartmouth
Davis William 30 Kane
Densley Harry 8 Walker
Dombalagian Andrew H 191 Quinpool Rd
Donahoe Michael F 213 Brunswick
Douglas Mrs Mary 175 Barrington
Duggan William J 73 Agricola
Dunham Marcellin Mrs 200-202 Lower Water
Earle Alfred G 233 Brunswick
Ellis Edward H 41 North Park
Fenton & Co 105¾ Gottingen
Fenton George 975 Barrington
Ferguson Alexander Tufts Cove
Fitzpatrick Mrs Frank J Portland Dartmouth
Frazee Edwin 911 Barrington
Gaffen Nathan 251 Agricola
Gosine Wm Y 123 Gottingen
Green Lantern (The) 409 Barrington
Gumb Katie Miss 695 Quinpool Rd
Haddad Solomon 116½ Gottingen
Hamilton Joseph D 39 Charles
Hancock Miss Winnifred L 79 Windsor
Henley S F Mrs Water Dartmouth
Hennequin George Mrs 170 Upper Water
Hillman John M 263 Agricola
Hopkins Earle A 102 Cornwallis
Horobin Henry T Ochterloney Dartmouth
Jeans Albert 25 Hunter
Johnson Mrs Katherine 242 Quinpool Rd
Johnson Mrs Wm A 39 North Park
Joseph B 63½ Sackville
Kallum John Mrs Water Dartmouth
Karas James 19 Spring Garden Rd
Kennedy Margaret Miss 12 Edward
Kervin Mrs William 168½ Upper Water
Kinley's Ltd 499 Barrington
Kittoff James 251 Market
Langille Raye H Miss 21½ Lower Water
Leary Miss Emma C 213½ Barrington
LeMoine William 37 Agricola
McAinsh David 16½ Hunter
McAskill Frank Portland Dartmouth
MacAvoy Harry J 31 Agricola
MacDonald Daisy Miss 170 Young
McElmon Robert C Water Dartmouth
MacGregor Hector W 385 Barrington
McKenny John 2 George
Marks Jane E Mrs Portland Dartmouth
Marshall H H Ltd 290 Barrington
Mason Ottone 304 Upper Water
Melitides Alex N 148 Hollis
Melitides Arest 199 Brunswick
Merson A H Mrs Portland Dartmouth
Mirissis George 152 Hollis
**Moirs Ltd 126-130 Argyle 40-44 Duke**
(See gold on backbone)
Morrone Anthony Mrs 262 Chebucto Rd
Munroe Clarence 2 Oxford
Murphy John D 83 Portland Dartmouth
O'Brien Albert M Pelzant Dartmouth
O'Brien J J & Son 23 Gottingen
O'Connell Frances 31 Jacob
Orlop E G 239 Brunswick
Penniceard Henry 691-693 Barrington
Penny Mrs F G 101 Cornwallis
Peter Charles J 253 Brunswick
Pitcher George G 50 Lawrence
Pitkavitch Vladis 549 Barrinton and 57 Granville
Preeper Harry 125 Ochterloney Dartmouth
Punch John 474 Robie
Purcell Robert J Mrs Point Pleasant Park
Rafuse George U 48-50 Coburg Rd
Rafuse James 1 West
Renner Robert 47 Grafton

Stewart MOTOR TRUCKS
W. WALTER WATT
91½ Lower Water Street
TELEPHONE SACKVILLE 699

Roche Isaac cor Portland and Brenton Dartmouth
Romo Isaac Mrs Portland Dartmouth
Rosen Solomon 157 Gottingen
Ross Demetra 196 Barrington
Salak John 805 Barrington
Saunders Frederick B 53 Sackville
Savage Edward Mrs 72 Agricola
Schwartz J 1 66½ Windsor
Settle Percy R cor Portland Dartmouth
Shand Donald Mrs 55 Bloomfield
Sheridan Thomas P 132 Agricola
Simon Samuel 257b Gottingen
SimpsonBros147Gottingen
Smith David Mrs 178 Grafton
Sowinski Frank 107 Upper Water
Stallard Albert H Brent on Dartmouth
Stitchbury Andrew S 803 Barrington branch 99 Portland Dartmouth
Vince Mrs E J 26 Louisburg
White Fenton Mrs 349 Brunswick
White Joseph W 23 Jacob
Wirt Michael 81 Maynard

## CONFECTIONERS WHOLESALE

Balcome & Smith 74 Cornwallis
Ganong Bros 243 Hollis
Hamilton G J & Son 638 Barrington
**Moirs Ltd 126-130 Argyle, 40-44 Duke**
(See gold on backbone)

## CONSULS AND VICE-CONSULS

Abreu Albert D (Cuban) 63 Morris
Black Walter A (Netherlands) 51 Upper Water
Black William A (Panama) 51 Upper Water
Curren A E (Belgian) 54 Bedford Row
Davison Jas M K C (Swedish Vice-Consul) room 8 Chronicle Bldg
DeWolf J E (Mexico) 135-137 Upper Water
Gaboury Emile (France) 52-54 Granville
Hart George R (Brazilian) 30 Kent
Hechler Henry (Liberian) 26 Upper Water
Jones Harvey W (acting Vice-Consul Spain) Chronicle Bldg
Mathers I H & Son (Norway and Denmark and Russia) 51 Upper Water
Merrell Edwin Clay (U S Vice-Consul) 108 Granville
Neville J A (Argentine Republic) 119 Lower Water
Oxley Harold (Portugal) 68 Bedford Row
Young Evan E (U S Consul General) 2nd floor Dennis Bldg 108 Granville

## CONTRACTORS

(See Builders and Contractors)

## CONTRACTORS SUPPLIES

**Williams A R (The) Machinery Co of** St John, N. B., Ltd 204-206 Upper Water
(See colored inserts)

## COOPERS

Dartmouth Cooperage Co foot Prince Albert Rd Dartmouth
Mulcahy T P 798 Barrington

## COPPER AND BRASS WIRE

**Northern Electric Co Ltd 67-69 Upper Water**
(See marginal lines)

## COPPERSMITHS

(See Brass Finishers and Coppersmiths)

## CORDAGE MANUFACTURERS

(See Rope Manufacturers)

## CORN MEAL

(See Flour and Feeds)

## CORRESPONDENCE SCHOOLS

**International Correspondence Schools** rm 121 Roy Bldg 435 Barrington

## COUNTRY PRODUCE

(See Produce and Provisions)

## CREDIT ACCOUNT FILES

**National Cash Register Co of Canada** Ltd 63 Granville

## CROCKERY

(See China, Glass and Eartenware)

## CURLING RINKS

Halifax Curling Rink 20 South Bland
Mayflower Curling Rink after 180 Agricola

## CUT GLASS

(See also Jewellers and Watchmakers)

Bladwin & Co 446 Barrington
Brown M S & Co Ltd 128-130 Granville
Hood Stanley 112 Granville
Webster Smith Co Ltd 174-178 Granville

## CUTLERY

(See Hardware)

## DAIRIES

Baker Mrs Charles A & Sons 150 Quinpool Rd
Blois Hiram B 45 Edward
Brenton Ivan L 445 Brunswick
Brunt E S 290 Chebucto Rd
Butler Frank Waverly Rd Dartmouth
Carmichael James 12 West
Crowell Saul J 33 Lady Hammond Rd
Cunningham William 7 Bloomfield
Currie James McLean 90 North Kline
Dares H H Hester Dartmouth
Deal Henry C 447 Dutch Village Rd
Drysdale Austin 372-374 Young
Drysdale Charles T 47 Quinn
Fraser George A 346 Gottingen
Garrety Edward J 52 Cedar
Geizer Foster C 11 Westmount
Grant Harry D 99 North
Halifax Creamry 257 Brunswick
Hamilton Edgar 254 Oxford
Harvey Jacob Lewis 1019 Barrington
Higgins Ira S 46 Chebucto Rd
Hoskins Stanford 9 Yale
Innes Salter D 29 Hunter
Jeans Harry J 22 S Clifton
Keddy Bryden A Boland Rd Dartmouth
Keddy Peter 24 Bayers Rd
Maple Leaf Dairy (A D Johnson prop) 59 Duncan
Maskell John G 66 Willow
Milford Dairy 45 Lawrence
Newcombe W R 41 Mumford Rd
Richards William G 49 Willow
Scotia Pure Milk Co Ltd 615-617 Barrington
Settle Lawrence Johnstone Dartmouth
Settle Robert Cole Harbor Rd Dartmouth
Slaughenwhite J Edward 93 Windsor
Stewiacke Dairy Chas D Hogge 22 Chebucto Rd
Tulloch Byron Stevens Dartmouth
Upham Ralph E 619 Robie
Ward Joseph B 634 Robie
Warner Reuben F 435 Quinpool Rd
West End Dairy Herbert Burgess 28 Chebucto Rd
Young Alexander 350 Agricola

## DECORATORS

(See Painters and Decorators)

## DELIVERY OFFICES

(See Express and Delivery Offices)

## DENTAL LABORATORIES

Archard Alfred 479 Barrington

## DENTISTS

Beckwith Wm H H 306 Barrington
Boston Dental Parlors J D Maher 591 Barrington
Chappell P J 407 Barrington
Chudleigh George A 464 Barrington
Churchill Clarence F rm 21 Tramway Bldg 50 Sackville
Cogswell Arthur W 105½ Hollis
Dobson Frederick W 464 Barrington
Innis Edmund P 485 Barrington
Faulkner A W 69½ Gottingen
Fluck George H 122 Hollis
Gaudet Leo Boston Dental Parlors 591 Barrington
Gray W H 42 Sackville
Hennigar Gordon Ross (Exodontist) Redden Bldg 45 Sackville
Macdonald Harry C rm 15 Keith Bldg 409-415 Barrington
McLaughlin Charles E 149 S Park
Maritime Dental Parlors Dr Burris McManus 562 Barrington
Oxner W C 66 Spring Garden Rd
Rice J H 491 Barrington
Ritchie Stephen G room 16-17 St Paul Bldg 464 Barrington
Ryan Frank W 7 Spring Garden Rd
Stevens Frederick W 165 Queen Dartmouth
Temple E P 407 Barrington
Thomson George K Chronicle Bldg 85-93 Granville
Tolson H S 479 Barrington
Vaughan Wm Boston Dental Parlors 591 Barrington
Woodbury Frank 318 Barrington
Woodbury Karl 318 Barrington
Woodbury W W & R H 17¾ Spring Garden Rd

## DENTISTS' SUPPLIES

Maritime Dental Supply Co Ltd 83 Granville

## DEPARTMENT STORES

Chicago Department Store 147 Argyle
Max's 68-72 Gottingen
Parsons 5 and 25 cent Store 100 Gottingen
Woolworth F W & Co 431-435 Barrington and 79-81 Gottingen

## DERMATOLOGISTS

Sherwood H Bell Miss 59 Granville

## DESIGNERS

(See also Artists and Designers)

**Royal Print & Litho Ltd 57-59 Sackville**

Stewart MOTOR TRUCKS
W. WALTER WATT
91½ Lower Water Street
TELEPHONE SACKVILLE 699

## DICTAPHONES

Columbia Graphophone Co 61 Granville
Soulis Typewriter Co Ltd 61 Granville

## DIE STAMPING

Allan T C & Co 124-126 Granville
Connolly John L 478 Barrington
Davison L Clyde & Co 495-497 Barrington
**MacKinlay A & W Ltd, 135-137 Granville**
(See page 37)
**Royal Print & Litho Ltd, 57-59 Sackville**

## DIRECTORY PUBLISHERS

Maritime Directory Co Cragg Bldg

**Royal Print & Litho, Ltd.**

Proprietors McALPINE'S Directories

| | Price |
|---|---|
| Nova Scotia, 1914 - - | $7.00 |
| Halifax City, 1919 - - | 6.00 |
| The Sydneys, 1914 - - | 4.00 |
| St. John's City, Nfld., 1915 - | 5.00 |
| Cape Breton Island, including The Sydneys, 1914 - | 5.00 |
| Gazeteer Maritime Provinces- | 2.00 |

**Belchers' Almanac, Cloth 50c., Paper 35c.**

**HALIFAX, Canada**

**Royal Print & Litho Ltd, 57-59 Sackville**

## DIVERS SUBMARINE

Beazley Bros Ltd Roy Bldg 435 Barrington
Renner Thomas H Ferry Wharf 1 George

## DOOR AND SASH FACTORIES

(See Planing Mills)

## DRAFTS

**Royal Print & Litho Ltd 57-59 Sackville**

## DRAIN PIPE

(See also Builders' Supplies)

## DRAUGHTSMEN

(See also Architects)

Priest & Sons 58 Bedford Row

## DREDGING COMPANIES

Beazley Bros Ltd Roy Bldg 435 Barrington
Halifax Dredging Co Ltd Roy Bldg 435 Barrington
Maritime Wreckage & Salvage Co Chronicle Bldg 85-93 Granville
Nova Scotia Dredging Co 60 Bedford Row
Standard Construction Co Metropole Bldg 192 Hollis

## DRESSMAKERS

Balcome Tina E 74 Cornwallis
Beatty Lillian V 60 Allen
Bell Bessie Miss 13 Victoria Rd
Bishop Margaret Miss 14 Bishop
Boutilier Elsie Miss 162 Spring Garden Rd
Boutilier Mrs Jennie 68 Henry
Brown Miss Jane 106 Edward
Brownley Mary Miss 80 Hollis
Bryant Mrs Leah N 62 Wellington
Callahan Mrs Edward 969 Barrington
Cameron Jessie D Miss 36 Coburg Rd
Carroll Bessie Miss 161 Quinpool Rd
Carroll Miss Mary 102 Brunswick
Carroll Miss Mary 161 Quinpool Rd
Casbolt Mrs T C 221 Brunswick
Chislett Miss Elizabeth 39 Tobin
Coolen Kathleen Miss 1a Bell Rd
Cormack Eva Miss 39 Carleton
Coyle James Mrs 12 Bishop
Cream Mrs Henry 8 Willow
Croucher Bessie Miss 3 Wright Place
Cullen Miss Mary A 227 Morris
Dee Miss Mary 27 Willow
Dimock T E Miss 35 Tobin
Dixon Miss Margaret 26 Creighton
Dockrill Lily Miss 95 Charles
Doucette Julia Miss 4 Bishop
Duffy Aileen Mrs h 169 Brunswick
Egan Helen M Miss 310 Tower Rd
Elliott Florence F drsmkr b 130 Barrington
Fanhardt Miss Olive 284 Robie
Fillis Mrs Elizabeth 152 Preston
Flemming Miss Winnifred 714 Barrington
Fraser Miss Minnie M 90 Dresden Row
Gardner Mary Miss 11 Church
Garrison Miss Edna 173 Agricola
George Miss Miriam 4 Birmingham
Jensen Miss Marianne 547 Barrington
Johnson Alice Miss 6 Hurd
Joyce Miss Mary 216 Gottingen
Keefe Miss Joanna 13 Birmingham
Kennedy Cottie 256 Agricola
Leighton Miss Edith 21½ Spring Garden Rd
Lewis Mrs Alice M 89 Lawrence
Linloff Mrs Mary 33 Bauer
MacKay Mary Ann Mrs 136 Cedar
McKinnon Jeanette 44 Gottingen
MacKinnon Miss Katherine F 88 Bloomfield
Mason Miss Louisa 128 Preston

Moore Mary 23 Charles
Mullins Margaret Mrs 44 Kaye
Newcombe Miss Katherine 108 Argyle
Norris Margaret Miss 71 Maitland
O'Brien Miss Elizabeth 64 Brunswick
O'Donnell Miss Ellen 27 North Park
O'Donnell Miss Mary 245 Agricola
Payne Miss Rose 204 Argyle
Peverill Cora S Miss 39 Macara
Quinn Margaret Miss 73 Birmingham
Settle Mary Miss 8 Bell Rd
Smith Lydia Mrs 140 Queen
Sullivan Miss Katherine 58 Hollis
Sweet Miss Maud 168 North
Thomey Susie E Miss 57 Falkland
Tummonds Isabel Miss 21 Cabot
Turner Minnie Miss 27 Cunard
Vickery Miss M Helena Water Dartmouth
Voltz Lena Miss 51-53 Cornwallis
Walker Eda Mrs 98 Hollis
Walsh Margaret Mrs 76 Agricola
Watson Alice Miss 197 Creighton

## DRIVEN WELLS

**Trask Artesian Well Co Ltd (The) 143** Lower Water
(See page 19)

## DRUGGISTS AND CHEMISTS

Acadia Drug Store G A Burbidge 135 Hollis
Barnstead Charles A 122 Granville
Barron Thomas J 43 Gottingen
Blackie Robert G 138 Hollis
Brown Bros & Co 153 Granville
Buckley Drug Co (Buckley's Limited) 49 Spring Garden Rd 449-451 Barrington 217 Barrington and 28 Quinpool Rd
Burbidge G A 135 Hollis cor Sackville
Butcher Edward J Water Dartmouth
Casino Drug Store 48 Gottingen
Coombes & Co 85 Gottingen
Curtis Henry 157 Shirley
Gottingen St Pharmacy 98 Gottingen
Halifax Dispensary 31-35 Brunswick
Irwin & Sons 99 Gottingen
Kinley's Ltd 499 Barrington
Logan's Branch Drug Store 162½ Agricola
Logan Melville D 151 Gottingen
McCaffrey M T P 61 Windsor
**MacGillivray's Pharmacy G** MacGillivray 383 Barrington
(See page 3)
MacLeod & Balcom 174 Spring Garden Rd
MacLeod Enos M 34½ Morris
Phillips Ralph J 800-802 Barrington
Power Thomas M & Son 1037 Barrington
Queen Drug Store 138 Hollis
Rawley John R (Estate of) 146 Granville
South End Pharmacy 34½ Morris
Stevens William H 74 Portland Dartmouth
Thompson A Audley 33 and 209 Agricola and 77 Windsor
Walsh James D 17 Spring Garden Rd
**Watson H A 15½ Jacob 98 Gottingen** and 196 Agricola
(See corner cards)
West End Pharmacy 174 Spring Garden Rd
Windsor Pharmacy 77 Windsor

## DRUGGISTS WHOLESALE

**National Drug & Chemical Co of** Canada Ltd 14-18 Sackville
(See left cor cards)

## DRY GOODS RETAIL

Al-Molky Bros 560 Barrington
Amyoony A 799 Barrington
Amyoony Saleem P 195 Brunswick
Asaff Lewis 214 Market
Bell Mary J Miss 168-170 Portland Dartmouth
Cabot's Dry Goods Store 489 Barrington
Carter John P 194 Argyle
Casbolt Mrs T C 221 Brunswick
Duckworth Alice Mrs 136 Gottingen
Geller Jacob 167 Gottingen
Harrington Theresa 106 Agricola
Healey The Misses 36 West
International Jobbers Ltd 74½ Gottingen
Jackson T J 40½ Spring Garden Rd
Kanigsberg Morris 202 Upper Water
Kennedy Mrs Charles 415 Agricola
Kennedy Mrs Johanna 256 Agricola
Kennedy's 117-119 Granville
Knight Robert B 19 Gottingen
Laba Edward J 47 Gottingen
Laba John 65 Sackville
Laba Peter 95-101 Market
Lovett Frank O cor Portland and Prince Dartmouth
McArthur Letitia Miss 659 Robie
Mahons Ltd 459-465 Barrington
Mattar George K 40 Maitland
Max's 68-72 Gottingen
Morton R G 75 Gottingen
Muscott's 87½ Gottingen
Myers Mary 27½ Gottingen
Newman Max 174 Upper Water
Nielson & Mills Ltd 26 Spring Garden Rd
Nodwell Elizabeth Robie cor May
O'Flaherty Mrs Gertrude 192 Agricola
Perier Arthur D 134½ Agricola
Pitkavitch Co 3 Gottingen
Richardson & Co 119 Gottingen
Simon David 102 Upper Water
Simon Joseph L 140 Argyle

Stewart MOTOR TRUCKS
W. WALTER WATT
91½ Lower Water Street
TELEPHONE SACKVILLE 699

**Smith G M & Co Ltd 481-483 Barrington**
(See marginal lines)
Smith Louis 126 Gottingen
Sterns L & Son Water Dartmouth
Tapp & Irvin 61-63 Gottingen
Tufts James W Water Dartmouth
Turel & Co 45 Gottingen
Walsh Catherine Mrs 172 Gottingen
Walsh & Garde 35½ Gottingen
Whalen Thos J & Co 38 Granville
Winter's Ladies' Wear Store 437 Barrington
Wood Bros Co Ltd 107-109 Granville
Zwicker John McD 47 Almon

## DRY GOODS WHOLESALE

Al-Molky Bros 560 Barrington
Al-Molky George F 16 Cornwallis
Arab Abraham & Sons 75 Buckingham
Brock W R & Co Ltd 102 Argyle
Greenshields Ltd 435 Barrington
Manchester Robertson & Allison Roy Bldg 435 Barrington
Murphy J & M Ltd Hollis cor Duke
Resk Bros 206 Market
Vassie & Co Ltd 213 Hollis

## DYERS AND SCOURERS

(See also Clothes Cleaners)

Hubley's Dye Works 1022 Barrington
Ungars Laundry and Dye Works 444 Barrington

## DYNAMITE MANUFACTURERS

Canadian Explosives Ltd 76 Granville

## ELECTRIC BATTERIES

**Northern Electric Co Ltd, 67-69 Upper Water**

## ELECTRIC CABLES

**Northern Electric Co Ltd 67-69 Upper Water**

## ELECTRIC COOKING APPARATUS

**Northern Electric Co Ltd 67-69 Upper Water**

## ELECTRIC FIXTURES

**Northern Electric Co Ltd, 67-69 Upper Water**

## ELECTRIC LAMPS

Canadian Fairbanks-Morse Co Ltd 162 Hollis
**Northern Electric Co Ltd, 67-69 Upper Water**

## ELECTRIC LIGHT COMPANIES

Charlottetown Electric Co 91 Hollis
Dartmouth Gas & Electric Light Heating Power Co Ltd Portland cor Water Dartmouth
Halifax Power Co Ltd Cragg Bldg
Nova Scotia Tramways & Power Co Ltd 50 Sackville and 422-424 Barrington
St Stephen & Calais Light & Power Co Ltd 91 Hollis
Trinidad Electric Co 411 Barrington

## ELECTRIC MOTORS AND DYNAMOS

Canadian Fairbanks-Morse Co Ltd 162 Hollis
**Northern Electric Co Ltd, 67-69 Upper Water**

## ELECTRIC RAILWAYS

Demerara Electric Co 411 Barrington
Nova Scotia Tramways & Power Co Ltd 50 Sackville and 422-424 Barrington
Trinidad Electric Co Ltd 411 Barrington

## ELECTRIC SIGNS

Clarke H B & Son 183 Hollis
Walsh & Egan 2 Argyle

## ELECTRIC STARTERS

Motor Sales Co Ltd 75-77 Granville

## ELECTRIC SWITCHES

Canadian Fairbanks-Morse Co Ltd 162 Hollis
**Northern Electric Co Ltd, 67-69 Upper Water**

## ELECTRIC WIRING AND CONSTRUCTION

Murray & Stevens 535 Barrington
**Northern Electric Co Ltd, 67-69 Upper Water**

## ELECTRICAL APPARATUS

Canadian Fairbanks-Morse Co Ltd 162 Hollis
**Northern Electric Co Ltd, 67-69 Upper Water**

## ELECTRICAL ENGINEERS

**Northern Electric Co Ltd, 67-69 Upper Water**

## ELECTRICAL SUPPLIES

Arthur & Conn Ltd 100 Argyle
Beazley Bros Portland Dartmouth
Canadian Fairbanks-Mose Co Ltd 16 Hollis

Canadian General Electric Co 178-182 Hollis
Canadian Westinghouse Co Ltd 105½ Hollis
Dorey J T 213 Hollis
**Farquhar Bros Ltd 390 Barrington**
(See page 16)
Maritime Electric Co Ltd 91 Hollis
Murray & Stevens 535 Barrington
**Northern Electric Co Ltd 67-69 Upper Water**
O'Toole James J 125 Ochterloney Dartmouth
Robinson Thomas 48 Almon
Spruin William F 58 Cornwallis
Starr John Son & Co Ltd 158 Granville
**Walsh & Egan 2 Argyle**
(See marginal lines)
Wonnacott J 90½ Argyle

## ELECTRO PLATERS

**Coates Electro-Plating Plant 215r Lower Water**
(See marginal lines)
Starr Manufacturing Co Ltd, Dartmouth

## ELEVATORS

Moir W & A 694-704 Barrington
**Otis-Fensom Elevator Co Ltd, 215r Lower Water**
(See back cover)

## ELOCUTION TEACHERS

Halifax School of Expression 264-272 Barrington

## EMPLOYMENT BUREAUS

Employment Service of Canada (The) (M J Dryden supt) 167 Granville
Halifax Messenger and Employment Bureau 75 Hollis
Jost Mission 91 Brunswick
Original Domestic Employment Bureau 20 Prince
Returned Soldier Employment Commission 197 Hollis

## ENGINEERS

Archibald & Holmes Ltd 91 Hollis
Ayars Wm Stewart (mechanical) N S Technical College
Barnes Harold E R (civil) Ochterloney Dartmouth
Bennett Oscar H (marine) b 251 Brunswick
Bishop Watson L Queen Dartmouth
Brooking John Fairbanks Dartmouth
Bryson George Mackay Dartmouth
Campbell D McD (civil) 45 LeMarchant
Campbell John G W (civil) Pleasant Dartmouth
Brown Richard H (civil) 6 Prince
Canadian General Electric Co Ltd 178-182 Hollis
Clark Charles F H (civil) 151 Henry
Clarke John G (marine) King Dartmouth
Cleveland Grover North Dartmouth
Coleman John (civil) 32 West
Cooke N L (civil) 6 Moran
Cooper Arthur Kings Wharf
Courtney T Frank 153 Young Ave
Darling Bros Ltd (heating) 3 Buckingham
Davis C N (electrical) 86 Argyle
Doane Engineering Co (Civil) 25 Young Ave
Doane F W W (civil) City Hall 34-38 Duke
Dobbie Charles F (marine) 11 Duncan
Dodwell C E W (civil) Public Works Customs House
Donkin Hiram (mining) Provincial Bldg
Dryden Granville (civil) 40 Church
Dyer Arthur F (civil) 37 Larch
Faulkner F R (civil) N S Technical College
Foster William H (civil) 6 Princess Place
Fowler Charles A (civil) 258 Dutch Village Rd
Fraser William K (civil) 213 Coburg Rd
Freeman Reginald (civil) 303 Morris
Glancy John (marine) 7 North Park
Grant William (civil) 48 Kaye
Halifax Marine Engineering Co Ltd 298-302 Upper Water
Harris James E (mechanical) 26½ South Bland
Hayter John (marine) Furness Withy Building
Hayward A A (mining) Marlborough Woods N W Arm
Hendry Wm A (civil) C N R Dartmouth
Howell Dexter (marine) 94 Argyle
Innes Collin C (civil) 207 Coburg Rd
Johnston Henry W (civil) 43 North Bland
Lynch Thomas Maple Dartmouth
McColl Roderick (civil) 85 South Park
**MacKenzie J R rm 22 Queen Buildings**
McKenzie Reginald W (civil) Queen Bldgs Hollis
McPhee Clifford J (elect) 14 Maitland
Messervey John (mining) 33 Willow
Moran Wilfred 111 Cunard
Myers Chas G (civil) 17 South
Noonan W H (civil) 19 Henry
**N S Construction Co 159 Upper Water**
O'Brien D E (civil) 24 Queen
Partington G J (mining) 80 Young Ave
Pickering F A (civil) 86 Wellington
Pickings Harry B (mining) r 33-34 Roy Bldg 435 Barrington
Prest Walter H (civil) 90 Dresden Row

Stewart MOTOR TRUCKS
W. WALTER WATT
91½ Lower Water Street
TELEPHONE SACKVILLE 699

Purdy Bros Ltd (marine) 71-73 Upper Water
Roland J W (civil) rms 33-34 Roy Building 435 Barrington
Russell Harry A (civil) Pleasant Dartmouth
Russell John A (civil) 547 Quinpool Rd
Ryan Joseph (civil) 75 Macara
Scott Vincent (elect) 155 Kaye
Sexton Frederick H (mining) N S Technical College
Shanahan Lawrence (civil) 39 Harvard
**Sheenan Motor Co 16-22 Argyle**
Smith Vernon 38 Kent
Stairs Captain Dennis (civil) 20 Kent
Starr John Son & Co Ltd 158 Granville
Thomson Arthur H (civil) 55 North Bland
Thorne Edward L jr (civil) Bloomingdale Terrace
Wheaton L H (civil) 26 South Park
Yorston William C 54 Inglis

## ENGINEERS AND RAILWAY SUPPLIES

**Austen Bros Ltd 118 Hollis**
(See page 10)
Canada Allis-Chambers Ltd 178-182 Hollis
Canadian Fairbanks-Morse Co Ltd 162 Hollis
Guildford & Sons Ltd 649-651 Barrington and 136-140 Upper Water
Halifax Marine Engineering Co Ltd 298-302 Upper Water
Longard's Ltd 215-221 Hollis
**Moir W & A 694-704 Barrington**
(See page 90)
**Stairs Wm Son & Morrow Ltd 174-190 Lower Water**
(See page 8)
**Starr Mfg Co Ltd Dartmouth**

## ENGRAVERS

**Allen T C & Co 124-126 Granville**
**Bergmann H R & Co Ltd 39 Duke**
Brown M S & Co Ltd 128-130 Granville
Connolly John L 487 Barrington
Cooley Bros 395 Barrington
Davidson L Clyde & Co 495-497 Barrington
Henderson Harry C room 12 St Paul Bldg 464 Barrington
Hood Stanley 112 Granville
Johnson Thos C & Sons 539 Barrington
Ralph-Clarke Stone Ltd 183 Hollis
**Royal Print & Litho Ltd, 57-59 Sackville**
Schulze C G 11 George

## EQUIPMENT COMPANIES

Dominion General Equipment Co Metropole Bldg 193 Hollis
Sipprell J G King Dartmouth

## EXPORTERS

(See Commission Merchants and Wholesale Dealers)

Flanagan Thomas 670 Barrington

## EXPRESS COMPANIES

Canadian Express Co 37 George and Upper Water Dartmouth
Dominion Express Co 104-106 Granville and Dartmouth Phones Sackville 2810-2811
Halifax & South Western 123 Hollis

## EXPRESS AND DELIVERY OFFICES

(See also Baggage and Transfer)

Adams Transportation Co 59 Upper Water
Baldwin's Baggage Transfer 88 Sackville
Doubleday Richard 138 Argyle
Gannon Richard E 243 Hollis
Graves Norman 12 Duncan
**Halifax Transports Ltd 91½ Lower** Water
(See page 13)
Halifax & Dartmouth Express (John Moir) Dartmouth
Halifax Transfer Co Ltd (The) 120 Hollis
Levy Ephraim 85 Lawrence
Mahars Transfer (Jas Mahar) 326 Upper Water
Marshall H H Ltd 52 Argyle
Robinson Bros 118 Upper Water

## EXTRACT MANUFACTURERS

Gass J E 37½ Lucknow
National Drug & Chemical Co of Canada Ltd 14-18 Sackville
Walker H R 52 Ochterloney Dartmouth

## FACTORY SUPPLIES

**Williams A R The Machinery Co of** St John N B Ltd 204-206 Upp Water
(See colored inserts)

## FANCY GOODS

Brock & Paterson Ltd (wholesale) 172 Granville
Crowe William 491 Barrington
Daine's Novelty Store 14 May
Evans & Company 203 Agricola
Evans & Young 83 Gottingen
Knight W C 33 George
Marshall H H Ltd 16 George
Peart's Picture Store 40 Bedford Row
Smith Clifford H 28 Duke

## FARM IMPLEMENTS

(See Agricultural Implements and Hardware)

### FEEDS

(See Hay & Feeds)

### FERTILIZERS

Nova Scotia Fertilizer Co Royal Bank Bldg 186 Hollis

### FIBRE WARE MANUFACTURERS

**Eddy E B Co Ltd (The) 12-18 Upper** Water
(See page 14)

### FIRE ALARM APPARATUS

**Northern Electric Co Ltd, 67-69 Upper** Water

### FIRE DEPARTMENT SUPPLIES

**Northern Electric Co Ltd, 67-69 Upper** Water

### FIRE EXTINGUISHERS

Austen Bros Ltd 118 Hollis
Canadian Fairbanks-Morse Co Ltd 162 Hollis
**Northern Electric Co Ltd, 67-69 Upper** Water

### FIRE UNDERWRITERS

Dale & Co Ltd 160 Hollis
New York Underwriters' Agency 105 Hollis
Nova Scotia Board of Fire Underwriters Metropole Bldg 193 Hollis

### FISH WHOLESALE AND RETAIL

Allen James V 76 South Park
Beazley Edward S 165 Portland Dartmouth
Beazley Francis (retail) 32 Bishop
**Bissett Co Ltd (The) (wholesale) 153-155 Lower Water**
(See back cover)
**Boutilier's Ltd 30 Bedford Row Branch** Portland Dartmouth
(See marg lines)
Crooks Everett E 228 Argyle
DeBay William G Pine Dartmouth
Dominion Fisheries Ltd 47 Upper Water
Hart E F Co (The) 45 Lower Water
Kaiser John A (retail) 218 Gottingen
Kaizer Wesley O (retail) 127 Gottingen
Kean William (retail) 106 Gerrish
Leonard Fisheries Ltd (retail) 24-26 Morris (wholesale) Whitman's Wharf
Mitchell W & C H Ltd (wholesale) 121 Lower Water
National Fish Co 135-137 Lower Water
North Atlantic Fisheries Ltd (wholesale) 49-57 Lower Water
Robin Jones & Whitman Ltd (wholesale) 105 Lower Water
Silver H R Ltd (wholesale) 109-111 Upper Water
Smith A M Co Ltd (wholesale) 195 Lower Water
United Fish Co Ltd Water Dartmouth
Watson James 181 Upper Water
Whitney Theodore G 107 Charles
Wilson's Fish Market (wholesale and retail) 24-26 Morris

### FISH OILS

**Bissett Co Ltd (The) 153-155 Lower** Water
Burke A J & Co Cronan's Wharf 101 Upper Water

### FISHING SUPPLIES

Bell A M & Co Ltd 131-133 Granville
**Grant A J & Co 65 Upper Water**
(See opp inside back cover)

### FISHING TACKLE, ETC

(See Sporting Goods)

### FLOORING

**Brookfield Bros Ltd 129-131 Upper** Water

### FLORISTS

**(See also Nurseries)**

Bellefontaine Z 45½ Fenwick
**Fraser Floral Co Ltd 24 Fenwick**
(See colored insert)
Murphy Andrew 120 South
Murphy Thomas J 137 Cunard
**NOVA SCOTIA NURSERY 1086-1090** Barrington
**Quinpool Road Nursery 317-321 Quinpool Rd**
(See page 22)
Simmons W T 32 Gottingen

### FLOUR AND FEED BROKERS

Bowser Angus 157 Portland Dartmouth
Campbell Flour Mills Co 5 Buckingham
Corbin Robert A 258 Quinpool Rd
Corkum & Ritcey Ltd 47-49 Upper Water
Dence John (estate of) 439-441 Quinpool Rd
Gibson Bros room 11 Chronicle Bldg
Gunn & Co 11 Buckingham

Stewart MOTOR TRUCKS
W. WALTER WATT
91½ Lower Water Street
TELEPHONE SACKVILLE 699

Hart & Nelson 11 Buckingham
Shaffner I B Co Ltd (The) 57 Upper Water
Smith A & W & Co 609-613 Barrington and 86-92 Upper Water
Tobin John & Co 15-21 Upper Water
Wentzells Ltd 595-603 Barrington

### FOUNDRIES

Canada Allis-Chambers Ltd 178-182 Hollis
Cox Arthur & Co 65r Upper Water
Dartmouth Iron Foundry Co cor Thistle and Maple Dartmouth
**Douglass Fullerton Co Ltd (Atlantic** Foundry) foot of Ochterloney Dartmouth
(See colored insert)
Fleming Bros 30 Cabot
MacDonald & Co Ltd 644-654 Barrington
**Moir W & A 694-704 Barrington**
(See page 9)
Richmond Iron Foundry Hillis & Son Ltd Kempt Rd office 209 Hollis

### FRUIT (RETAIL)

(See also Grocers)

Academy Fruit Store 367-369 Barrington
Allen Peter R 111½-113 Argyle
Arab Anthony 891 Barrington
Atkinson William 180-182 Argyle
Baker Jacob 145-155 Gottingen
Barrie James 192 Market
Bissett & Gates 11 Upper Water
Borne Edgar K 65-67 Gottingen and 358 Robie
Clancy James R 29½ Gottingen
Clarke Wilbert 1034-1036 Barrington
Conway Miss Celestina Ferry Wharf 2½ George
Cosy Corner Tea Room 5 Gottingen
Courtney T F & Co Ltd 177-183 Brunswick
Curtis Charles A 101½ Gottingen
Dares Frank G 74 Portland Dartmouth
Dombalagian Andrew H 191 Quinpool Rd
Gordon James J 133 Henry
Gray John fruit and confectionery 5½ Bedford Row
Haddad Sam 116½ Gottingen
Hirtle James Woodside Dartmouth
Janigan Melikon 282 Upper Water
Joseph Anthony 49 Duke
Joseph B 63½ Sackville
Kallum John Mrs Water Dartmouth
Karas James 19 Spring Garden Rd
Langille Raye H Miss 21½ Lower Water
McKenzie & Osborne 289 Barrington
McManus James 95 Lawrence
Marks Jane E Mrs Portland Dartmouth
Marshall H H Ltd 290 Barrington
Melitides Alex N 148 Hollis
Melitide Arest 199 Brunswick
Mirissis George 152 Hollis
O'Connell Frances 31 Jacob
Orlop E G 239 Brunswick
Penniceard Henry 691-693 Barrington
People's Store (The) 23 Blowers
Pollitt Harry 26 Jacob
Power John W 180 North
Rafuse George U 48-50 Coburg Rd
Revualta Leon 308 Upper Water
Rooney & Lovett 569 Barrington
Rosen Solomon 157 Gottingen
Salah John 805 Barrington
Saunders Fred B 53 Sackville
Settle Percy R cor Portland and Wentworth Dartmouth
Sheridan Thomas P 132 Agricola
Simpson Bros 147 Gottingen
Sowinski Frank 107 Upper Water
Stitchbury Andrew S 803 Barrington and 99 Portland Dartmouth
Wirt Michael 81 Maynard

### FRUIT (WHOLESALE)

Banks H H 78-80 Bedfrd Row
Bligh Howard & Sons Ltd 79 Upper Water
Nickerson & Crease Ltd 572-578 Barrington
Outhit Chas W 577 Barrington
Outhit John F & Son 180 Argyle
Parker & Sawyer 604 Barrington
Rooney & Lovett 569 Barrington
Stitchbury Andrew 803 Barrington and Dartmouth

### FURNACES AND RANGES

(See also Stoves and Ranges)

Farquhar Bros Ltd 390 Barrington
Hillis & Sons Ltd 209-211 Hollis
Hoben C R & Co 134 Granville

### FURNITURE

Bragers Ltd 622 Barrington
Brander Morris & Co 394-398 Barrington
Edwards Furnishing Co Ltd 122 Gottingen
Francis T H & T 103-111 Argyle
Francis (The) W T Furnishing Co 158-162 Argyle
Gates Harold 679-681 Barrington
**Gordon & Keith 127-129 Granville**
(See lines front and back cover)
**Halifax Furnishing Co, 82 Gottingen**
(See page 17)
Meilke Charles F 92 Wellington
Mulroney John J 127 Upper Water
Nova Scotia Furnishing Co Ltd 448 450 Barrington and 51-55 Argyle
Silverthorne David 14 Jacob
Simmonds James Ltd Water Dartmouth
Watt William 10 Jacob and 222 Grafton
Zive Samuel P 70 Gottingen

### FURNITURE MOVERS

Halifax Transfer Co Ltd (The) 120 Hollis
**Halifax Transports 91½ Lower Water**
(See page 19)

## FURNITURE REPAIRERS

(See also Furniture)
O'Brien John W 24 Blowers

## FURRIERS

Alexandor A J Ltd 561 Barrington
Coleman & Co 113 Granville
DeNigris 122 Hollis
Garten Karl 5 Argyle
Kingdon Alfred G 136-142 Granville
Kline & Mullins 387 Barrington
Parker & Sawyer 604 Barrington
Quinn Mary Miss 73 Birmingham
Sanborn's Fur Parlors 475 Barrington
Thistletone Fur Co 68 Granville
Thomas Mrs William G 19 Moran
Webber Maurice 80 Upper Water

## FURS (RAW)

Parker & Sawyer 604 Barrington

## GALVANIZED CORNICES

Donohue James 32 Bedford Row
Farquhar Bros Ltd 390 Barrington

## GARAGES

Auto Bus Co Portland Dartmouth
Auto Supply Co Ltd 7-9 Quinpool Rd
Foote Gerald Prince Albert Rd Dartmouth
General Automobile Co (The) 29 Argyle
Halifax Garage Co 157 Cunard
Halifax Taxi Cab Co 138½ Hollis
Motor Sales Co Ltd 75-77 Granville
Nova Motor Co Ltd 7 Fenwick
**Robinson's Ltd 25 Doyle**
(See colored insert)
Sheehan Motor Co 16-22 Argyle
Tucker & Day (central garage) 5 Falkland
Northern Motor Works 52 North

## GARMENT MANUFACTURERS

Morson M & Co 31 Gottingen
New York Cloak Mfg Co 28 Gottingen

## GASFITTERS

(See Plumbers, Gasfitters and Tinsmiths)

## GASOLINE DEALERS

(See Service Stations)

## GASOLINE ENGINES AND SUPPLIES

Canadian Fairbanks-Morse Co Ltd 162 Hollis
Dartmouth Motor Co Dundas Dartmouth
Eastern Bicycle Co 669 Barrington
Hiltz John F North Dartmouth
Motor Sales Company Ltd 75-77 Granville
Nova Motor Co Ltd 7 Fenwick
**Sheehan Motor Co, 16-22 Argyle**
Starr Mfg Co Ltd Dartmouth
Wellwood Samuel Church Dartmouth

## GENERAL DEALERS

Carpink Fred 226 Upper Water
Hartlen Harold M 36 Stanley

## GENERAL FIREPROOFING COMPANIES

Wishart Allison (Schurman Robert Co) 148 Granville

## GENTS FURNISHINGS

Bernstein Louis J 62-64 Almon
Bezanson's 545 Barrington
Carter John P 194 Argyle
Clayton & Sons 7-13 Jacob
Colwell Bros Ltd 453-457 Barrington
Colwell Frank Ltd 415 Barrington
Comeau & LeBlanc Casino Bldg 48-50 Gottingen
Condon's Ltd 467 Barrington and 531 do
Graham Archibald B 73 Gottingen
Inglis W P C 56 Gottingen
Isnor Bros 69 Gottingen and 356½ do
I X L Store 49 Agricola
Jacobson Jacob S 232 Argyle
Kennedy's 117-119 Granvile
Levine Bros 33-37 Upper Water
Magnus Chas A 585 Barrington
Mahar & Co 109 Gottingen
Max's 68-72 Gottingen
**Munnis Wm S 563 Barrington**
Murphy J & M (wholesale) 212-216 Hollis cor Duke
Newman Max 174 Upper Water
**Page William F 509-513 Barrington**
(See page 22)
Poirier Fred B 46 Upper Water
Rafuse & Heinish 565 Barrington
Rodgers & Beazley 103 Gottingen
Salter Charles 161 Lower Water
Shaw J A 144 Granville
Simon J L 140 Argyle
Smith Hyman 124 Gottingen
Stephens George E M 41 Upper Water
Sterns L & Son Water Dartmouth
Volinsky Max 127-129 Argyle
Walker W H 209 Portland Dartmouth
Webber Morris 80 Upper Water
Whalen Thos J & Co 38 Granville
Winters Mens Store 437 Barrington

## GINGER BEER MANUFACTURERS

(See Mineral Waters)

Stewart MOTOR TRUCKS
W. WALTER WATT
91½ Lower Water Street
TELEPHONE SACKVILLE 699

## GLASS MANUFACTURERS

Pilkington Bros Ltd 109 Queen

## GLAZIERS

(See Painters)

## GOLD AND SILVER PLATERS

(See also Jewellers' Manufacturers)

Bergmann H R & Co Ltd 39 Duke
**Coates Electro-Plating Plant, 215r** Lower Water
(See marginal lines)

## GOLD AND SILVERSMITHS

(See Jewellers' Manufacturers)

## GRANITE AND BROKEN STONE

Atlantic Sand & Granite Co Ltd after 15 Dundonald
Rood W E & Co 47 Upper Water

## GRANITE WORKS

(See Marble Workers)

## GRAVING DOCKS

Halifax Graving Dock Co Ltd north Barrington comm. Young

## GROCERS RETAIL

Abraham John 11 Gottingen
Adams Richard B 667 Robie
Adams Wm A 1040 Barrington
Ahier Phcebe 85 Creighton
Anderson Karl Mrs 94 Argyle
Armdale General Store 401 Chebucto Ed
Awalt Mrs Annie 192 Grafton
Baker Henry 53 Cogswell
Baker Jacob 145 and 155 Gottingen
Barnes Bros 583 Robie
Barrett Mrs Mary 239 Creighton
Baxter Miss Jennett L Windmill Rd Dartmouth
Bellefontaine Augustine 282 South
Bellefontaine Jos 169 Portland Dartmouth
Bennett John H 136 Windsor
Berringer Bros 184 Quinpool Rd and 66 Gottingen
Bishop Byron O 67 Portland Dartmouth
Bissett Robert H Portland Dartmouth
Bliss Mrs William 60 Maitland
Brackett Andrew V 22 Bedford Row
Brackett Mary Mrs 108 Pepperell
Brady George F 676-678 Robie
Bremner Herbert P Prince Albert Rd Dartmouth
Bremner J A 122 Gottingen
Brooks John Fairview
Brophy Wm 49 Grafton
Brown George cor Willow and Robie
Brown Mrs Jane Africville
Brown Mrs Sarah 188 Creighton
Brownley Mary Miss 80 Hollis
Bruce Robert D 96 Hollis
Brunt Mrs Bridget 140 Creighton
Brunt Mrs Charles 279 Chrbucto Rd
Brunt Mrs V J 94 Agricola
Brushett George R 54 West
Burgess Harry E & Co 600 Robie
Burns Miss Annie 5 Salter
Burns Pius 166 Upper Water
Busch John 98 Maitland
Byrne Ellen Miss 220-222 Upper Water
Cahill & Co 60 Sackville
Carr John 1027 Barrington
Cash & Carry Market Berringer Bros 66 Gottingen
Cashen Joseph S & Sons 86 Gerrish
Castel Walter J 180½ Agricola
Chapman Mrs Annie Windmill Rd Dartmouth
Chronofsky Vincent 21 Cunard
City Provision Store 29½ Spring Garden Rd
Clarke Charles 219½ Brunswick
Clarke Wilbert 1034-1038 Barrington
Clattenburg Percy 172 Grafton
Clayton Maria 4 Ontario
Cleveland & Zwicker 61-63 Gerrish
Coleman & Eisener 52 Ochterloney Dartmouth
Collins James 198-200 Grafton
Conlon James A 27 Mott
Connolly Mrs Hannah 27 Lady Hammond Rd
Connors Daniel 140 Grafton
Conway Miss Celestina Ferry Wharf 2½ George
Cook Alexander D 47 Agricola
Cook Geo & Co 62-64 Gottingen
Cook Wilhelmina Miss 11 Maitland
Cooper Thos H Woodside Dartmouth
Corbin Robert A 258 Quinpool Rd
Corkum Leslie 108 Maynard
Corkum & Ritcey 47-49 Upper Water
Courtney T F & Co Ltd 177-183 Brunswick
Creelman Ernest G 214 Grafton
Creighton Frederick C 25 Cabot
Cruise Joseph 22 Cunard
Dalton & Murphy 31 West
Dares Robert Windmill Rd Dartmouth
Davis Charles W 87 Argyle
Davis William 30 Kane
Day Hugh E 1 Lady Hammond Rd
Dean James E 201 Portland Dartmouth
Dee Patrick 22 Hurd
Dence John (estate of) 439 441 Quinpool Rd
Densley Harry 8 Walker
Desgranges Mellie Mrs 52 Livingstone
Devanney R J 46 Birmingham
DeYoung & Murphy 289 Gottingen
Dillon Bros 76 80 Sackville
Dixon Frederick 259 Agricola
Dixon Mrs Susan 274 Quinpool Rd
Dombalagian Andrew H 191 Quinpool Rd
Doody Mrs Catherine 69 North Bland
Downey Mrs Michael 720 Barrington

BOUTILIER'S LIMITED FISH MERCHANTS
30 BEDFORD ROW
PHONES SACKVILLE 706, 707, 708, 709



Doyle A L & Co 1-3 Sackville
Doyle Mrs P 710 Barrington
Duggan Samuel 36 Lower Water
Duggan W J 73 Agricola
Ead John 236-240 Upper Water
Eisner John E King Dartmouth
Ellwood Mrs John H 1 King's Place
Ettinger Carl H 71 Agricola
Ettinger Lorenzo 711 Robie
Fader Charles A 120 Gottingen
Fahie Michael J 1 Duncan
Fairview Produce Co John F Gough Fairview
Fenton Mrs John 730 Robie
Ferguson & Lassen 185 Barrington
Fisher John Wm 35 Almon
Flinn A Mrs 21 West
Foley Miss Nora 116 North
Foot Charles 55 Chebucto Rd
Forrestall Ignatius N 143 Creighton
Forsyth Andrew Water Dartmouth
Forsyth John jr Water Dartmouth
Foston Miss Melinda Portland Dartnouth
Fougere Elias 375 Agricola
Fraser Mrs Douglas L Thistle Dartmouth
Fraser Mrs Frances 294 Chebucto Rd
Frazee Edwin 911 Barrington
Friedman Louis 132 Quinpool Rd
Gaetz Percy A 61 Lawrence
Gardiner William 20½ Livingstone
Getee Emily 52 Upper Water
Giffin Mrs John M 140 Duncan
Gilfoy Patrick Mrs 688 Robie
Gilroy J F 287-289 South
Girroir Daniel & Co 7 Cunard
Goldberg Morris 28 Creighton
Gordon Bros 117 Gottingen
Gordon David H 141 Creighton
Gordon Max 115 Cornwallis
Grant Charles E 115 Lower Water
Gray Patrick Wm 3 Parker
Greenough Fred 93 Jubilee Rd cor Henry
Grey Andrew 55 Rottenburg
Hagarty Mrs E C 156 Upper Water
Hague Elizabeth Mrs 439 Brunswick
Hallett Henry L 23 Hollis
Hamm Charles W 105 Agricola
Hanson Christian 10 West
Hartnett Patrick J 127 Chebucto Rd
Harvey Alfred 710 Robie
Hathaway Mrs I M 695-697 Quinpool Rd
Hayes Edward D 203 Lower Water
Hayes Owen J 40 Dresden Row
Henley George H 214 Lower Water
Hennessey Catherine 179 Chebucto Rd
Hillman John M 263 Agricola

R. N. McDONALD
The People's Grocer
HIGH-CLASS
Groceries, Flour and Feeds
CORNER ARGYLE AND JACOB STREETS

Hodgson F W 139 Windsor
Hogan James T 143 Market
Holland Charles F 116½ Maitland
Hopgood & Son 30 Spring Garden Rd and 32-36 do
Hopkins Earle A 102 Cornwallis
Hussell A S 77 Charles
Hubley W I & Co 352 Gottingen
Hume Elsie Miss 898 Barrington
Huxtable Alfred W 80 Portland Dartmouth
Hyland George J 369 Young
Ingram Joseph 4 George
Innes George C 158 Portland Dartmouth
Isley John 50 Prince
Isnor Mrs Norman 58 Willow
Jamieson Walter T 52 Hollis
Janigan Melikon 282 Upper Water
Jennings John J 44 Yale
Jones Arthur A 60 North Creighton
Jones Mrs Frank A 185 Creighton
Joseph Anthony 49 Duke
Keddy Charles 141 Windsor
Keddy Joseph Dawson Dartmouth
Keeling John 152 Argyle
Kennedy Miss Annie 60-62 Birmingham
Kiley David 12 Brunswick
Kimber Mrs Johanna 39 Livingstone
Kings Grocery 84½ Charles
Kirby Wm 88 Agricola
Kline Frank C Mrs 381 Agricola
Labis Marcus 44 Cornwallis
Lahey Michael Windmill Rd Dartmouth
Landsburg George H 189 Portland Dartmouth
Lange & Reynolds 163 Upper Water
Langille Raye H Miss 21½ Lower Water
Lannigan Edw rd 38 Brunswick
LaPierre Michael 973 Barrington
LaPierre Th odore 363 Brunswick
Larder Hugh N & Son 150 Jubilee Rd
**Leaman J A & Co 6-14 Bedford Row**
(See page 36)
Leary Mrs Alice M 177 Quinpool Rd
Leary Mrs Julia 19-21 Cornwallis
Leonard Edward 67 Coburg Rd
Leslie Isaac G 194 Portland Dart

Northern Electric Company, Ltd.
67 Upper Water St., HALIFAX
Phone Sackville 2420, 2421 & 744

Stewart MOTOR TRUCKS
W. WALTER WATT
91½ Lower Water Street
TELEPHONE SACKVILLE 699

**Sovereign Lime Juice and Sovereign Syrups**

**Guaranteed from Fruit Juices**

**PURE AND WHOLESOME**

Leslie R A C 297 Oxford
Leventhal Frank 956 Barrington
Linder Joseph cor West and John
Lloy William B Ochterloney Dartmouth
Lockhart Reuben C 95 Walnut
Long Myles 18 Kane
Lovett James Mrs Portland Dartmouth
Lye William E 43 Almon
McArthur Letitia Miss 659 Robie
MacDonald Daisy Miss 170 Young
MacDonald George A 87 Lower Water
MacDonald Isaac L 521 Robie
McDonald James T 266 Oxford
**MacDonald R N, 153 Argyle, 630-632** Barrington
(See cor cards and line back cover)
McDonald Wm 177 Upper Water
MacGillivray William 40-44 Seymour and 160 Spring Garden Rd
McGowan Miss Margaret 964 Barrington
McGrath Mrs Amelia 200 Agricola
McGrath Michael J 270 Agricola
MacKenzie & Osborne 287½-289 Barrington
McLellan Angus 27 John
McLellan Elizabeth Miss 117 Almon
McManus James 95 Lawrence
McMullin Mrs Mary 22 Maitland
McNab Colin & Co 66 Portland Dartmouth
McNab King 251 Oxford
McNeil B 173 Jubilee Rd
McNeil Jane Mrs 220 Agricola
Madigan Bessie A Miss 34 Edward
Manhattan Produce Co 211 Brunswick
Mansour Joseph N 839 Barrington
Manuel Edgar A 58-60 Windsor
Merchant Margaret Mrs 77 Cornwallis
Marks Mrs Jane E Portland Dartmouth
Martin Peter 160 Queen
Martin William F 23 Maynard
Mason Mrs Edward J 29½ Almon
Meaden Simon 17 Agricola
Merson A H Isabel Portland Dartmouth
Meyer William P 144 Argyle
Millett David H 235-235½ Brunswick and 307½ Agricola
Mong Wo 35½ Sackville
Montague Laura Mrs 29 Granville
Moore William 30-36 Upper Water cor Duke
Morris A J Windmill Rd Dartmouth
Morton George W H 152 Almon
Moseley Wm P & Son Water Dartmouth
Mosher George H 57½ Victoria Rd
Mott Sydney 33 Ochterloney Dartmouth
Mullins Mrs Annie 46-48 Market
Mummery John H 130½ Agricola
Munton Jane Mrs 43 Brunswick
Murray Frank H 2 Tower Rd
Murray Geo T 650 Quinpool Rd
Myrer James W Boggs Dartmouth
Napier Miss Katherine M 1 Dresden Row
Neagle William 51 Atlantic
Nealy Mrs Maude 673 Robie
Newman Albert B 92 Creighton
Nicols Jacob 30 Tower Rd
Nickerson S K 37 Cunard
Nodwell Elizabeth Robie cor May
Nolan Albert P 62 Quinpool Rd
Norris & Hoare cor Preston and Jubilee Rd
O'Brien P R 84 Sackville
O'Brien Mrs William 51 Louisburg
O'Connell Daniel 69 Wellington
O'Connor Mrs James P 363 Agricola
Orman George A 100 Portland Dartmouth
Osbourne James 81 Gerrish
Otto George W Dahlia Dartmouth
Paton J W 84-86 Cornwallis
Payne Alfred 110 Lower Water
Payne & Mason 811 Barrington and 494 Robie
Pearce Mrs Hannah H 277 Maynard
Penniceard Henry 691-693 Barrington
Perrin James J 649 Robie
Pitcher Geo G 50 Lawrence
Pottie Frank 62 Grafton
Power John 69 George
Power John S 137-139 Market
Power J W 280 Chebucto Rd
Purcell George F 8 Sullivan
Purcell R J Mrs Point Pleasant Park
Rabinovitch Jacob S 59 Cogswell
Rafuse G U 48-50 Coburg Rd
Rafuse James 1 West
Rasley Archibald J 59 Longard Rd
Reasonable Grocery Store 1 Argyle
Revualta Leon 308 Upper Water
Rhodes Bridget F Mrs 98 Gerrish
Richardson Garfield 19 Cunard
Riley H C 2 S Bland
Roache Josephine Mrs 168 Gottingen
Roche Isaac cor Portland and Brenton Dartmouth
Rodgers Ellen Mrs 24 Bilby
Rodgers J R groceries 211 Agricola
Rodgers Sophronie Mrs 27 Stairs
Romaine Mrs Mary 820 Barrington
Ronnan Catherine Mrs 43½ Cogswell
Roose Edith Mrs 68 Maynard
Rosenburg Michael 49 Cunard
Ross Demetra 196 Barrington
Ruddle Frank W 55-57 Grafton
Ryan Ida 75 Grafton
Ryan James 183 Gottingen
Satchell Margaret Mrs 24 Queen
Saul William L Erskine Dartmouth
Savage Mrs Edward 72 Agricola
Scott James & Co 182 Granville
Shand Mrs Donald 55 Bloomfield
Shanks George 105 Beech
Shanks Mrs George 110 Cedar
Shea Mary C Miss 29 Dresden Row
Simon Samuel 257b Gottingen

Skerry James J 197-199 Barrington
Smeltzer Lawrence Mrs 307 Maynard
Smith Annie Mrs 27 Creighton
Smith S & Son 27 Spring Garden Rd
Squires Mrs Annie 408 Gottingen
Stacey Mrs Thomas J 74 Birmingham
Stafford Joseph 136 Grafton
Stewart J D 169 Grafton cor Duke
Stewart T P Water Dartmouth
Stone William E 152 Lower Water
Stoneley Charles S 10 Cornwallis
Sullivan William J 422 Kempt Rd
Sutherland & Turbin 13 Rottenburg
Tanner John Mrs 105 Pepperell
Raraswick Fred 275-276 Upper Water
Taylor & Travers 783 Barrington
Taylor Percy A 17 Mott
Teasdale Bros 257-259 Ochterloney Dartmouth
Terminal Grocery Ltd 143 Agricola
Thomas Robert 126 Preston
Thomson Samuel 46-48 Portland Dartmouth
Thornton Robert Windmill Rd Dartmouth
Tobin John M 112 Cornwallis
Tobin Mary Mrs 6 Maitland
Toome Edward 126 North
Truen William 6 Birmingham
Usher Thomas 2 Ontario
Vatiff George 320-322 Upper Water
Vaughan Mrs Ellen 144 Creighton
Velcoff Evan & Co 149 Upper Water
Vince Mrs E J 26 Louisburg
Voltz Mrs Mary 51-53 Cornwallis
Wallace Osborne 668 Robie
Wamboldt James P 126 Upper Water
Way Henry R 301 North
Webb Ronald G 821 Barrington
Webber C 245 Brunswick
Wells Mrs William 251 Maynard
Wentzells Limited 595-603 Barrington
Westall Ernest G Fairbanks Dartmouth
Whelan Mrs Mary 89 Cornwallis

**WILLIAM WHILES**
**General Grocer and Confectioner**
**100 CHEBUCTO ROAD**
**COR OXFORD STREET**

**Whiles William 100 Chebucto Rd**
White William 41 Cogswell
White William E 177 Gottingen
Williams Mary 272 Upper Water
Willis Mrs Ethel 119 Morris
Wilson Thomas J 47 South Park
Wiseman Wm 132 Portland Dartmouth
Whitzman & Webber 15 Agricola

**See WATSON**
**For Your Drug Wants**
**3 Stores** { **15 Jacob Street** / **98 Gottingen Street** / **196 Agricola Street**
**H. A. WATSON, Prop.**

Woods Andrew 182 South
Wren's Public Market 137½ Gottingen
Yanofsky Richard 103 Agricola
Yates Arthur B 168 Spring Garden Rd
Younes Albert 18 Maitland
Young Mrs James E 26 Maynard

### GROCERS WHOLESALE

Bauld Bros Ltd Ferry Wharf George
Cashen Joseph S & Son 86 Gerrish
Choate C E & Co 51 Upper Water
Courtney T F & Co Ltd 177-183 Brunswick
Dillon Bros 76-80 Sackville
Leslie Isaac G 194 Portland Dartmouth
McDonald R N 153 Argyle 630-632 Barrington
Payzant & King 2-4 Bedford Row
Ritcey M J & Co 236 Hollis
Seeton R B & Co 51 Upper Water
Smith A & W & Co 609-613 Barrington and 86-92 Upper Water
Tobin John & Co 15-21 Upper Water
Walker H R 52 Ochterloney Dartmouth
Wentzells Limited 595-603 Barrington
Wilson J L & Co 213-215 Lower Water

### GROCERY BROKERS (WHOLESALE)

**JAS. BILLMAN, SON & MOSHER**
**Wholesale Grocery Brokers**
**ROOM 4**
**PICKFORD & BLACK'S WHARF**
**P. O. Box 1064** **Telephone Sackville 3122**

Billman James Son & Mosher 51 Upper Water

### GUN REPAIRERS

**Egan Thomas J 177 Lower Water**
(See adv page 628)

### HAIRDRESSERS

(See also Barbers)

Johnston Robt F 5 Prince
Lindsay Hattie B Mrs rm 9 Keith Bldg
Saunders Miss Winnifred B 445 Barrington

**Stewart** MOTOR TRUCKS
**W. WALTER WATT**
**91½ Lower Water Street**
**TELEPHONE SACKVILLE 699**

**Thos. J. Egan**

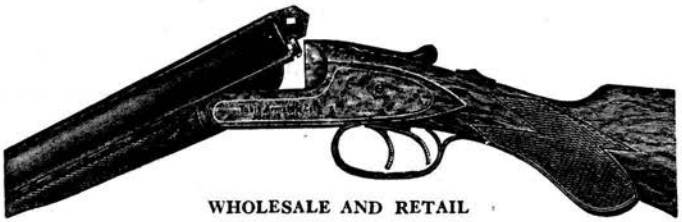

WHOLESALE AND RETAIL

**Importers of Guns, Fishing Tackle and Sporting Goods**

SEND FOR PRICE LIST

177 Lower Water St. Tel. Sackville 718. P. O- Box 927. HALIFAX, N. S.

### HARDWARE AND CUTLERY

Austen Arthur S 93 Gottingen

**H. J. BARROWMAN**

**173 Quinpool Road**

**HARDWARE, BUILDERS' SUPPLIES, PAINTS AND VARNISHES, STATIONERY AND KITCHEN UTENSILS**

Barrowman H J 173 Quinpool Rd
Bell A M & Co (wholesale and retail) 133-131 Granville
Brodie James T jr 22 Willow
**Cragg Bros Ltd 505-507 Barrington** (See page 7)
Crowell Bros Ltd (wholesale and retail) 81-83 Upper Water
Dares Salter B Portland Dartmouth
Evans & Co 203 Agricola
Evans & Young 83 Gottingen
**Grant A J & Co (wholesale and retail)** 65 Upper Water
(See opposite inside back cover)
Hoben C R & Co 134 Granville
Hubley Milton A 2 North Creighton cor Young
Lawrence Hardware Co Ltd 152-154 Granville
Melvin & Co 69 Gottingen and 23 Bedford Row
Morton & Thomson 40-42 Sackville
Ritchie John & Co 180 Portland Dartmouth
Robertson Wm & Son (wholesale and retail) 205-207 Lower Water
Simmonds Jas Ltd 43 Upper Water and Dartmouth
**Stairs Wm Son & Morrow Ltd (wholesale and retail)** 174-190 Lower Water (See page 8)
Walker C G & Co 51 Portland Dartmouth

### HARNESS MAKERS AND DEALERS

Carter Alfred 38 Buckingham
Fox Neil 150 Granville
Kelly's Ltd 116-118 Granville
Regan William J 795½ Barrington
Simpson Samuel 193 Portland Dartmouth
Smith Edgar D 93 Portland Dartmouth

### HAT CLEANERS

Aliotis and Cliris 428 Barrington
Paros A N 15 Prince

### HATS AND CAPS

Bezanson's 545 Barrington
Boston Derby Hat Store 577 Barrington
Clayton & Sons 7-13 Jacob
Coleman & Co 113 Granville
Colwell Bros Ltd 453-457 Barrington
Colwell Frank Ltd 415 Barrington
Condon's Ltd 467 and 531 Barrington
Inglis William P C 56 Gottingen
Isnor Bros 69 Gottingen 35½ do
Kennedy's 117-119 Granville
Kline & Mullins 387 Barrington
Magnus Chas A 585 Barrington
Max's 68-72 Gottingen
Page W F 509-513 Barrington
Webber Morris 80 Upper Water
Whalen Thos J & Co 38 Granville
Winter Bros Men's Eeai Store 439 Barrington

### HAY AND FEEDS

Black & Flinn 171 Upper Water
Bowser Angus Portland Dartmouth
Cashen Joseph & Son 86 Gerrish
Coleman & Eisener 54 Ochterloney Dartmouth
Corbin Robert A 258 Quinpool Rd
Dence John (Estate) 439-441 Quinpool Rd
Fraser Frank W 10-14 Argyle
Gunn & Co Ltd 11 Buckingham

Leslie Isaac G 194 Portland Dartmouth mouth
Redmond G A & Son wholesale Market Wharf George
Shaffner I B Co Ltd 57 Upper Water
Shaw Fulton A 32 Blowers
Smith A & W & Co 609-613 Barrington and 86-92 Upper Water
Thompson Stewart C 83 Argyle

### HIDES AND SKINS

(See also Wools and Hides)

Colonial Hide Co Ferry Wharf George
Davis Charles W 87 Argyle
Maritime Hide Co Ltd Parker & Sawyer 604 Barrington

### HORSES

(See also Livery stables)

Fader Friend S 273 Chebucto Rd

### HORSE SHOERS

(See Blacksmiths)

### HOSE DEALERS

(See also Hardware and Rubber Goods)

Dunlop Tire & Rubber Goods Co (Fire) 32-34 Granville
Goodyear Tire & Rubber Co 179 Lower Water
**Gutta Percha & Rubber Co Ltd 143** Granville

### HOT WATER HEATERS AND SANITARY ENGINEERS

Burns M F 55 Birmingham
Crump James G 4 Argyle
Cummings D A & Co 324 Upper Water
Day Michael 73 Cornwallis
Dunham C A Company Ltd McCurdy Bldg 183 Hollis
Farquhar Bros Ltd 390 Barrington
Hagan H G & Co 89 Hollis
Hoben C R & Co 134 Granville
**Longard' s Ltd 215-221 Hollis**
(See page 16)
McNeil Daniel E 47 Birmingham
Martin James W jr 45 McDonald
Muldowney & Godwin 180 Gottingen
Naylor Charles B 79 Dresden Row
**Perrier George A 1 Granville**
(See col insert)
White John & Co 171 Lower Water

### HOTELS

(See also Boarding Houses)

Acadian Hotel 88-90 Granville
Adams House (Mrs George D Titus) 46 North
Birchdale Ltd (F W Bowes) 174 Coburg Rd
**Carleton House Ltd, (C E Pass mgr)** 57-65 Argyle
(See col insert)
Commercial Hotel 10 Duke
Costen House Bedford
Elmwood 13-15 South
Empress 227 Brunswick
Eureka 13 Upper Water
Florence Hotel Millview
Globe Hotel 635½ Barrington
Grosvenor The 7-9 Hollis
Halifax Hotel 99-103 Hollis
Hillside Hall Co Ltd 21-25 South
King Edwafd Hotel 1042-1052 Barrington
Plaza Hotel 1 George
Prince George Hotel 129-133 Hollis
Queen Hotel 107-115 Hollis
Revere Hotel prop 24-26 North
Royal Hotel 117-121 Argyle
Union Hotel 204-206 Lower Water
Victoria Hotel 292 Upper Water
Waverley House 274-280 Barrington
Willoughby (The) Bedford

### HOUSE FURNISHINGS

(See also Furniture)

Beckford E & Co 89 Agricola
Bell A M & Co Ltd 131-133 Granville
Brager's Ltd 139-143 Argyle
Brander Morris & Co 394-398 Barrington
Edwards Furniture Co Ltd 122 Gottingen
Francis T H & T 103-111 Argyle
Francis (the) W T Furnishing Co 158-162 Argyle
**Gordon & Keith 127-129 Granville**
(See front and back covers)
**Halifax Furnishing Co 82 Gottingen**
(See page 17)
Nova Scotia Furnishing Co Ltd 448-450 Barrington and 51-55 Argyle
Simmonds James L Water Dartmouth
Sterns L & Son Water Dartmouth

### ICE

Armdale Coal and Ice Co Ltd foot Chebucto Rd
**Carters Ice Co Ltd Prince Albert Rd** Dartmouth
(See page 21)
**Chittick S & Son Prince Albert Rd** Dartmouth
(See page 20)

Stewart MOTOR TRUCKS
W. WALTER WATT
91½ Lower Water Street
TELEPHONE SACKVILLE 699

Hutchinson George Prince Albert Rd Dartmouth
**Otto's Ice Dahlia Dartmouth**
(See page 20)

### ICE CREAM

(See also Confectioners)

Arab Anthony 891 Barrington
Blakeley C Pearson 28½ Spring Garden Rd
Borne E K 65-67 Gottingen 358 Robie
Cozy Corner Tea Room 5 Gottingen
Dares Frank G 74 Portland Dartmouth
Duggan William J 73 Agricola
"Green Lantern" (The) 409 Barrington
Haddad Solomon 116½ Gottingen
Halifax Creamery 257 Brunswick
Hirtle James Woodside Dartmouth
Karas James 19 Spring Garden Rd
McAskill Frank Portland Dartmouth
Melitides Alex N L 48 Hollis
Melitides Arest 199 Brunswick
Mirrissis George 152 Hollis
Pitkavitch V 549 Barrington and 57 Granville
Rafuse George U 48-50 Coburg Rd
Salah John 805 Barrington
Scotia Pure Milk Co Ltd (wholesale) 615-617 Barrington
Sheridan Thomas P 132 Agricola
StitchburyAndrew 803 Barrington & Portland Dartmouth
Tally-Ho Tea Rooms 456 460 Barrington
Tarry Inn 48-50 Spring Garden Rd
The Silver Grill 415½ Barrington

### IMPORT COMPANIES

Halifax Import Co 2nd floor Roy Bldg 435 Barrington

### INDIAN CURIOSITIES

Coleman & Co 113 Granville
Knight William C 33 George
Sievert L E 401 Barrington

### INSTALMENT COMPANIES

A B C Store (The) 527 Barrington
Abrams Lewis J 21½ Jacob
Beckford E & Co 89 Agricola
Brager Bros 389 Barrington
Brager's Ltd 139-143 Argyle
Edwards Furnishing Co Ltd 122 Gottingen
Halifax Furnishing Co 82 Gottingen
Zive S P 70 Gottingen

### INSULATING MATERIAL

**Northern Electric Co Ltd, 67-69 Upper** Water
(See marginal lines)

### INSURANCE AGENTS

Alves Wm H Roy Bldg 435 Barrington
**Bell Alfred J & Co 105 Hollis**
(see page 17)
**Bissett Co Ltd (The) 153-155 Lower** Water
(See back cover)
Brennan P F 191 Hollis
Collins William P 105½ Hollis
Crosby H S 62 Granville
Curren A E & Co Ltd 54 Bedford Row
**Daly & Corbett 193 Hollis**
(see front cover)
Elliott Roy K 58 Bedford Row
**Evans C A 175-177 Hollis**
**Faulkner & Co 102 Hollis**
Fraser G E & Co Dennis Bldg 3rd Floor 108 Granville
Gass John C (Imperial Life) 113 Granville
Grant Oxley & Co Ltd 68 Bedford Row
Gunning Chas W 3 Prince
Halisey Wm A 53 N Bland
Hebb W E 177 Hollis
**Hewat William R C Dennis Bldg**
(See marginal lines)
Hurley James A Water Dartmouth
**Jack A M & Son 169 Hollis**
(See page 32)
Lynch Geo J St Paul Bldg 464 Barrington
McCarthy James W 85-93 Granville
McDuff J L 191 Hollis
**MacInnes W R & Co 151 Hollis**
(See page 2)
McLarren H R Dennis Bldg 108 Gravnille
Merlin R F Dennis Bldg 108 Granville
Nichols G E E (Fire) 186 Hollis
Nugent Harry P F Roy Bldg 435 Barrington
Proctor Bros Co 580 Barrington
Pugh R Hamilton Union Bank Bldg 157-159 Granville
**Rainnie & Keator Ltd 10 Prince**
Rhind Frank 175-177 Hollis
**Saunders & Duffus 147 Hollis**
Shortt William R (Fire) 9 Prince
**Stayner & Hart Ltd 60 Bedford Row**
**Strachan John 74 Bedford Row**
(See marginal lines)
Streddler Josiah C 22 Vernon
**Tait S C W 58 Bedford Row**
(See pages 17 and 313)
Taylor F G rms 5 6 & 7 Queen Bldg 177 Hollis
Thompson Ada ms & Co Ltd 166 Hollis
**Thomson & Thomson 23-24 McCurdy** Bldg 183 Hollis
Wilson James T 72-74 Granville
Wylde A S 78 Granville

### INSURANCE AGENTS (SUB)

Beazley Thomas 149 Queen Dartmouth
Blacadar Murray G Dundas Darrmouth
Brennan Daniel E 14 Pine Dartmouth
Buchanan James W 399 Brunswick
Coombs Ernest H Windmill Rd Dartmouth
Donahoe J J 23 Victoria Rd
Ferguson H S 241 Creighton
Fraser Cyril F (Fire) Hillside Hall
Freeman Samuel V 44 Vernon
Giffin Captain Theodore H 27 Allen
Gilles John T 21 May

Harrop Frederick J 7 Lorne Terrace
Higgins Alex Russell 2 Liverpool
Hiltz Edward M 33½ Cherry
Hubley James A Water Dartmouth
Lloyd Harry E Queen Hotel
Lucas Evered J 32 Church
McCarthy Harold 24 John
McClair Leslie R 101 Cunard
McCullough Charles I h 17 Vernon
Mack Frederick N h 140 Spring Gar Rd
MacKasey Henry B 70 South Park
MacLean Frank D 42 South Clifton
McLeod John H 13 Fredericton Ave
McPherson Andrew 223 Brunswick
Marriott Stanley W 71 Lawrence
Martin Frank J King Dartmouth
Mayes George, John
Mont John W 305 Chebucto Rd
Moore William, Boggs Dartmouth
Morris L D Provincial Hotel 77 Gottingen
Morris William Ochterloney Dartmouth
Mosher George A 51 Vernon
Noyes G A Dundas Dartmouth
O'Brien William h 59 Bilby
Paint Mrs H N 3 Artillery Place
Quinn John 260 South
Robertson George F 93 Hollis
Romans Henry (Fire) Crichton Ave Dartmouth
Ryan James E 108 Quinpool Rd
Saunders J H Queen Bldg 175-177 Hollis
Savidant James 27 Brunswick
Short Reginald 149 Queen Dartmouth
Smeltzer Arthur W 163 Chebucto Rd
Smith Charles S 36 Cedar
Stevens Thos G Dundas Dartmouth
Sullivan Edward F 21 Edward
Sutherland Enoch 2 Creighton
Walker Thomas Hawthorne Dartmouth
Whitman Frank I Thistle Dartmouth
Woolley George H 68 Longard Rd
Zwicker Robert J 218 Robie

## INSURANCE COMPANIES

Acadia Fire Insurance Co, R K Elliot Secty-treas 58 Bedford Row
**Aetna Ins Co of Hartford Conn, A M** Jack & Son agents 169 Hollis
**Atlas Assurance Co Ltd of London,** W R McInnes & Co General agents 151 Hollis
Automobile Ins Co of Hartford, Rainnie & Keator agents 10 Prince
Automobile Ins Co of New York (Marine branch) Rainnie & Keator Ltd agts, 10-12 Prince
Boiler Inspection & Insurance Co, Faulkner & Co 102 Hollis
Boston Insurance Co (marine) A E Curren & Co Ltd agents 54 Bedford Row
Britannic Underwriters Agency (Fire) Stayner & Hart Ltd agents 60 Bedford Row
**British America Assurance Co, Alfred** J Bell & Co agents 105 Hollis
British America Assurance Co, (Marine branch) Rainnie & Keator agents 10 Prince
British & Canadian Underwriters of England G E Fraser & Co agents, Dennis Bldg 108 Granville
British and Canadian Underwriters of Norwich (G B) Saunders & Duffus gen agents 147 Hollis
British Colonial Fire Insurance Co, Rainnie & Keator agents 10 Prince
British Crown Assurance Corporation Ltd of London England, Thompson Adams & Co Ltd 166 Hollis
**British Dominion General Ins Co** Ltd, London England, Dale & Co Ltd agts 160 Hollis
British Empire Underwriters Agency G E Fraser & Co Agents Dennis Bldg 108 Granville
British North Western Fire Insurance Co Thompson Adams & Co Ltd agents 166 Hollis
British Trades Ins Co Ltd, Rainnie & Keator Ltd agts, 10-12 Prince
Caledonian Insurance Co of Edinburgh, A M Jack & Son agents 169 Hollis
Canada Accident Assurance Co of Montreal (The) (Fire) G E Fraser & Co agents Dennis Bldg 108 Granville
Canada Accident Assurance Co, Faulkner & Co agts 102 Hollis
Canada Life Assurance Co, James T Wilson mgr Mahon Bldg 72-74 Granville cor Prince
**Canada Fire Insurance Co A J Bell &** Co agents 105 Hollis
Canadian Fire Insurance Co, Saunders & Duffus agts 147 Hollis
Canadian Surety Co, Grant Oxley & Co Ltd, agents 68 Bedford Row
Capital Life Assurance Co, W P Collins mgr 105½ Hollis
**Commercial Union Assurance Co Ltd,** of London G B, Saunders & Duffus agts 147 Hollis
Confederation Life Assurance 34-35 McCurdy Bldg 183 Hollis
Connecticut Fire Insurance Co Thomson & Thomson 23-24 McCurdy Bldg 183 Hollis
Continental Fire Insurance Co of New York, Grant Oxley & Co Ltd gen agts 68 Bedford Row
Crown Life Assurance Co 53 Bland
**Dominion of Canada Gaurantee and** Accident Insurance Co Alfred J Bell & Co agts 105 Hollis
Dominion Fire Insurance Co Rainnie & Keator Ltd agts 10 Prince
Dominion Gresham Guarantee & Casualty Co C W Gunning mgr 3 Prince

Stewart MOTOR TRUCKS
W. WALTER WATT
91½ Lower Water Street
TELEPHONE SACKVILLE 699

Dominion Life Assurance Co D M Griffin prov mgr rms 12-14 Chronicle Bldg

**Eagle Star and British Dominions** General Insurance Co Ltd London England, Dale & Co Ltd agts 160 Hollis

Employers' Liability Assurance Corporation Ltd (Fire Branch) Geo J Lynch gen agt for N S St Paul Bldg 464 Barrington

**Employers Liability Assurance Corporation** Ltd London England, Rainnie & Keator Ltd agts 10 Prince

Equitable Fire and Marine Insurance Co Faulkner & Co Agents 102 Hollis

Equitable Life Assurance Society of the United States, F G Taylor mgr 177 Hollis

Excelsior Life Insurance Co, S M Beardsley provincial mgr 102 Hollis

Fidelity & Casualty Co of New York W E Hebb mgr for Nova Scotia 177 Hollis

Fidelity Phoenix Fire Insurance Co of New York, Thompson Adams & Co Ltd agts 166 Hollis

Fidelity Underwriters Fire Insurance, A E Curren & Co agts 54 Bedford Row

Firemen's Fund Insurance Co of San Francisco Grant Oxley & Co Ltd gen agts 68 Bedford Row

General Accident Assurance Co of Canada Rainnie & Keator Ltd agts 10 Prince

Globe Indemnity Co of Canada, Grant Oxley & Co agts 68 Bedford Row

Globe Indemnity Co of Canada H C Perry agt 78 Granville

Globe & Rutgers Fire Insurance Co of New York, W R McInnes & Co agts 151 Hollis

Globe Underwriters A E Curren & Co Ltd agts 54 Bedford Row

Great American Insurance Co of New York, W R McInnes & Co gen agts 151 Hollis

**Great West Life Assurance Co, W R C** Hewat mgr for Nova Scotia 5th floor Dennis Bldg 108 Granville
(See marginal lines)

Guardian Assurance Co Ltd London, W R McInnes & Co gen agts 151 Hollis

Guardian Insurance of Canada, W R MacInnes & Co gen agt 151 Hollis

Halifax Fire Insurance Co, E S Goudge secty 60 Bedford Row

Hartford Fire Insurance Co (transportation and automobiles) A M Jack & Son agts 169 Hollis

Hartford Fire Insurance Co of Hartford Conn, A M Jack & Son agts 169 Hollis

Halifax Merchants Casualty Co 193 Hollis

Home Insurance Co of New York, A M Jack & Son agts 169 Hollis

**Hudson Bay Insurance Co, C A Evans** resident mgr 175-177 Hollis

**Imperial Guarantee & Accident Insurance** Co of Canada, S C W Tait prov mgr 58 Bedford Row

Imperial Life Assurance Co, J C Gass prov mgr Roy Bldg 435 Barrington

**Insurance Company of North America** (Fire) A J Bell & Co agts 105 Hollis

Law Union and Rock Insurance Co Ltd of London England, Fire Accident and Plate Glass , Thompson Adams & Co Ltd 166 Hollis

**Liverpool & London & Globe Insurance** Co, A S Wylde agt 78 Granville
(see page 37)

Liverpool-Manitoba Assurance Co, A S Wylde agt 78 Granville
(see page 37)

Liverpool Manitoba Fire Assurance Co, G E E Nichols agt 186 Hollis

Lloyd Marine Underwriters of London England, Thompson Adams & Co Ltd agts 166 Hollis

Lloyds Plate Glass Insurance Co of New York Saunders & Duffus agts 14 Hollis

London Guarantee & Accident Co Ltd (Fire Branch) Stayner & Hart Ltd agts 60 Bedford Row

London Guarantee & Accident Insurance Co of London England, Andrew M Jack & Son agts 169 Hollis

London & Lancashire Life and General Assurance Association, Grant Oxley & Co Ltd agts 68 Bedford Row

London Life Insurance Co Jas W McCarthy superintendent 85-93 Granville

Manufacturers' Life Insurance Co, Stayner & Hart Ltd agts 60 Bedford Row

Maryland Assurance Corporation Stayner & Hart Ltd gen agts 60 Bedfo Row

**Maryland Casualty Company, Stayner** & Hart Ltd gen agts 60 Bedford Row

Merchants Casualty Co 193 Hollis

**Metropolitan Life Ins Co, Simpson** Orr superintendent, Dennis Bldg,

**Minnesota Underwriters Agency** (auto) A J Bell & Co agts 105 Hollis

Mount Royal Assurance Co of Montreal Rainnie & Keator Ltd agts 10 Prince

**Mutual Fire Association of Canada** Ltd C W Gunning mgr 3 Prince

**Mutual Life Assurance Co of Canada,** J Leslie McDuff mgr 191 Hollis

National Fire Insurance Co of Hartford Conn, Thompson Adams & Co Ltd agts 166 Hollis

National Provincial Plate Glass and General Insurance Co Ltd of London England, Grant Oxley & Co Ltd gen agt 68 Bedford Row

National Surety Co of N Y, Rainnie & Keator agts 10 Prince

National Union Fire Insurance Co of Pittsburg Pa ,Rainnie & Keator Ltd gen agts 10 Prince

New York Life Insurance Co, H S Ward district mgr 223 Hollis

**New York Underwriters Agency, A J** Bell & Co agts 105 Hollis

North American Accident Insurance Co R Hamilton Pugh agt Union Bank Bldg. 157-159 Granville

North American Life Assurance Co H S Crosby mgr 59 Granville

North British & Mercantile Insurance Co of London, & Edinburg, A M Jack & Sons agts 169 Hollis

North West Fire Insurance Co, A E Curren & Co agts 54 Bedford Row

**Northern Assurance Co Ltd of London** (Fire) Daly & Corbett agts 193 Hollis

**Norwich Union Fire Insurance Society** Ltd of Norwich, Saunders & Duffus 147 Hollis

**Norwich Union Fire Insurance Society** Ltd of Norwich G B, (Accident) G E Fraser & Co agts Dennis Bldg 108 Granville

Nova Scotia Fire Underwriters agency Thompson Adams & Co Ltd agts 166 Hollis

Occidental Fire Insurance Co of Winnipeg, W R Shortt agt 9 Prince

Ocean (The) Accident & Guarnatee Corporation Ltd (Fire Branch) Alfred J Bell & Co agts 105 Hollis

Ocean (The) Accident & Guarantee Corporation Ltd of London, Saunders & Duffus agts 147 Hollis

Pacific Marine Assurance Co (John Strachan gen agt) 74 Bedford Row

**Palatine Insurance Co Ltd of London** England, A J Bell & Co agts 105 Hollis

Phenix Fire Insurance Co of Paris France city agts Thomson & Thomson 18 Hollis

Phoenix Assurance Co Ltd of London England (Marine) Grant Oxley & Co Ltd 68 Bedford Roow

Phoenix Fire Assurance Co Ltd of London England, A S Wylde agt 78 Granville

Phoenix Insurance Co of Hartford Conn Saunders & Duffus agts 147 Hollis

Protective (The) Association of Canada J E Webster 101 S Park

Protective Underwriters of Hartford Thompson Adams & Co Ltd agts 166 Hollis

Providence Washington Insurance Co (automobile) A E Curren & Co Ltd agts 54 Bedford Row

Providence Washington Insurance Co Providence R I Thompson Adams & Co Ltd agts 166 Hollis

Provincial Fire Insurance Co of Bolton England, Rainnie & Keator Ltd agts 10 Prince

Prudential Insurance Co, Wm H Alves supt rms 203-204 Roy Bldg 435 Barrington

**Queen Insurance Co, C A Evans mgr,** 175-177 Hollis

Queensland Insurance Co of Sydney N S W, W R MacInnes & Co agts 151 Hollis

Railway Passenger Assurance Co of London W R Shortt agt 9 Prince

Rochester Underwriters Agency of New York A M Jack & Son agts 169 Hollis

Royal Exchange Assurance Co of London England, Grant Oxley & Co Ltd agts 68 Bedford Row

**Royal Insurance Co Ltd, C A Evans** res mgr, Frank Rhind asst-secy, 175-177 Hollis

(see colored insert opposite page 463)

St Paul Fire & Marine Insurance Co, Dale & Co agts 160 Hollis

St Paul Fire & Marine Insurance Co of St Paul Minn, A M Jack & Son agts 169 Hollis

Springfield Fire & Marine Insurance Co of Springfield Mass, Thompson Adams & Co Ltd agts 166 Hollis

Standard Life Assurance Co of Edinburgh W R MacInnes & Co gen agts 151 Hollis

**Sun Fire Office of London England,** Geo J Lynch gen agt St Paul Bldg 469 Barrington

Sun Life Assurance Co of Canada, Chas K Ives mgr for Nova Scotia Dennis Bldg 108 Granville

Thames & Mersey Insurance Co Ltd, John Strachan agt 74 Bedford Row

Travelers' Indemnity Co of Hartford Conn R F Merlin mgr Dennis Bldg 108 Granville

Travelers' Insurance Co of Hartford Conn R F Merlin mgr Dennis Bldg 108 Granville

**Travellers Life Assurance Co of Canada,** Proctor Bros & Co Ltd agts 580 Barrington

Union Assurance Society Ltd W R MacInnes & Co gen agts 151 Hollis

Union Fire Insurance Co Ltd of Paris France, W R Shotrt gen agt 9 Prince

Union Insurance Society of Canton Ltd (all branches) Rainnie & Keator Ltd agts,10-12 Prince

United States Fidelity & Guaranty Co, Saunder & Duffus agts 147 Hollis

Universal Insurance Co Ltd of Halifax, Thompson Adams & Co Ltd agts 166 Hollis

**Western Assurance Co of Toronto** (Marine Branch) John Strachan agt 74 Bedford Row

Western Assurance Co of Toronto (The) Faulkner & Co agts 102 Hollis

**Yorkshire Fire Insurance Co Ltd,** Rainnie & Keator Co Ltd, agts 10 Prince

Stewart MOTOR TRUCKS

W. WALTER WATT
91½ Lower Water Street
TELEPHONE SACKVILLE 699

## INTERIOR FINISH

(See also Builder's Supples)

Dartmouth Lumber Co Dartmouth

## INTERPRETERS

Burino Ralph (Italian) 230 Argyle
Esther Leo G Industries and Immigration Dept 311 Morris
Horwetz David (Russian) 254 Upper Water

## INVESTMENTS

**Bradford H M Metropole Bldg 193** Hollis
(see line front cover)
Mahon Wm F & Co 177 Hollis
Royal Trust Co (The) 9-15 Duke

## IRON FENCING

Canada Allis-Chalmers Ltd 178-182 Hollis
**Stairs Wm Son & Morrow Ltd, 174-190** Lower Water
(see page 8)

## IRON PIPE & FITTINGS

Burns & Kelleher 149-151 Lower Water
Collings William & Son 711-713 Barrington
**Stairs Wm Son & Morrow Ltd 174-190** Lower Water
(See page 8)

## IRON SHIP WORKERS

**Cox Arthur & Co 65r Upper Water**
(See colored insert)
**Halifax Shipyards Ltd N E Barrington**
(see page 4)
Hogan Thomas & Co 121 Lower Water
Webber A A & Son King Dartmouth

## JEWELLERS' MANUFACTURERS

**Bergmann H R & Co Ltd 39 Duke**
Brown M S & Co Ltd 128-130 Granville
Excelsior Jewellery Co 519 Barrington
Kirton & Spence 35 Duke

## JEWELLERS AND WATCHMAKERS

(see also Watchmakers & Jewellers)

Bergmann H R & Co Ltd 39 Duke
Boston Jewelery Store 80-84 Upper Water
Brokenshire William E 21 Jacob
Carson Robert 168 Upper Water
Cooley Bros, 395 Barrington
Etter S J 553 Barrington
Excelsior Jeweller Co 519 Barrington
Gabriel John W 637 Barrington
Greene John 59 Portland Dartmouth
Hood Stanley 112 Granville
Jamieson James B Water Dartmouth
Johnson Thomas C & Son 539 Barrington
**Kelly Frank E rm 132 Roy Bldg 435** Barrington
(see lower edge)
Kirk James L 150 Gottingen
Kirton & Spence 35 Duke
McLeod Hedley V 535 Barrington
Nye W H 393 Barrington
Ryan Frederick C 43 Duke
Schaefer H & Son 503 Barrington
Schultze C G 11 George
Short William T 36 North
Simon Henry 192-194 Upper Water
Spike Thomas D 33 Buckingham
Thomas Arthur W 188 Argyle
Volinsky Samuel 144 Upper Water
Webber Morris 80 Upper Water
Williams Wm B 35 Duke

## JEWELLERS, WHOLESALE

**Bergmann H R & Co 39 Duke**
Brown M S & Co Ltd 128-130 Granville
Excelsior Jewellery Co 519 Barrington
Hood Stanley 112 Granville
McLane A H Roy Bldg 435 Barrington

## JUNK DEALERS

Bernstein Abram 67 Maynard
Garson J M 9½ Upper Water and Wentzell's Wharf Dartmouth
**McFatridge Wm 61r Upper Water**
(see page 9)
McPores Ernest 4 Cornwallis
Simon John Cronan's Wharf 103-105 Upper Water
Whitzman P M & Sons Cook's Wharf 47 Upper Water

## KITCHEN UTENSILS

(See also Hardware)

Bell A M & Co Ltd 131-133 Granville
**Cragg Bros & Co Ltd 505-507 Barrington**
(see page 7)
Farquhar Bros Ltd 390 Barrington
Hillis & Sons Ltd 209-211 Hollis
Hoben C R & Co 134 Granville
**Lawrence Hardware Co, Ltd 152-154** Granville
(see marginal lines)
Morton & Thomson 40-42 Sackville
Muldowney & Godwin 180 Gottingen
Ritchie John Co Portland Dartmouth
White John & Co 171 Lower Water
Young & Dunn 49 Ochterloney Dartmouth

## LABELS

**Royal Print & Litho Ltd 57-59 Sackville**

## LADIES FURNISHINGS

(see also dry goods)

A B C Store 527 Barrington
Abrams Lewis 21½ Jacob
"Elite" (The) 9½ Gottingen
Hornstein Bros 39 Gottingen
Imperial Clothing Co 59½ Gottingen
International Jobbers Ltd 74½ Gottingen
Mahon's Ltd 459-465 Barrington
Morton R G 75 Gottingen
Murphy Mrs Thomas 229 Brunswick
Shofer H 189 Brunswick
Simon Jacob 59½ Gottingen
Tapp & Irwin 61-63 Gottingen
Webber Bros 123 Argyle
Winters Ladies' Wear Store 439 Barrington

## LADIES' TAILORS

(see Tailors)

## LADIES' WEAR MANUFACTURERS

Murphy J & M Ltd cor Duke & Hollis

## LAMPS

(see China Glass & Earthenware)

## LATHS

Dartmouth Lumber Co Dartmouth

## LAUNDRIES

Dartmouth West Wash Laundry Ochterloney Dartmouth
Globe Laundry Co Ltd 50 Buckingham
Halifax Steam Laundry 81-85 West
Halifax Wet Wash Laundry 91 Macara
New Method Wet Wash Laundry 185 Maynard
St Michael's Laundry 83-155 Quinpool Rd
Ungar's Laundry & Dye Works 444 Barrington

## LAUNDRIES (CHINESE)

Dean Lee, 34 Brunswick
Fong Lee 39 Agricola
Fong Sang 472 Robie
Ging Tom 190 Agricola
Hardy Soo Star Laundry 170 Lower Water
Hong Charles 78 Windsor
Hong Sing Water Dartmouth
Hop Sam 176½ Gottingen
Jim A S 93 Creighton
Kee Fong 211 Barrington
Kee Hing 108 Hollis
Kwong Lee C 106 North
Kwong Wah 6-8 Sackville
Lee Chong 164 Gottingen
Lee Fong 39 and 124½ Agricola
Lee Henry 102 Gerrish
Lee Hop Portland Dartmouth
Lee Hung 35 Birmingham
Lee Man 59½ Sackville
Lee Sang 218a Upper Water
Lee Sing 40 Hollis
Lee Sam 972 Barrington
Lung Wah 150 Argyle
Lee Wing 109 Agricola
Quong Wing Lee 168 Quinpool Rd
Sam Sain 117 Upper Water
Sang Wing 29 Jacob
Shing Long 196 Upper Water
Sing Charlie 834 Barrington
Soo Sing Lung 64 Cornwallis
Wah Hop 3 Queen
Wah Kee 35 Sackville
Wah Mee 35 Birmingham
Wah Sang 5 Bliss
Woo Charlie 134 Lower Water
Yip Charles 133 Grafton and 38 George
You Lee 82 Dresden Row

## LEATHER

Arscott & Co O'Connor's Wharf 65r Upper Water
Fordham Arthur & Co 234 Hollis
Lovett Henry 130 Upper Water

## LEATHER GOODS

(See Harness Makers)

## LEDGERS

Allen T C & Co Ltd 124-126 Granville
Copeland-Chatterson Ltd 139 Almon
MacKinlay A & W Ltd 135-137 Granville
**Royal Print & Litho Ltd 57-59 Sackville**

## LEGAL PRINTERS

**Royal Print & Litho Ltd 57-59 Sackville**

## LETTER HEADS

**Royal Print & Litho Ltd 57-59 Sackville**

## LIBRARIES

Cambridge Library R A Park Queen
Citizens' Free Library City Hall 71-78 Argyle
Cleveland Arthur L (lending) 125 Gottingen
Connolly's Modern Lending Library 487 Barrington

Stewart MOTOR TRUCKS
W. WALTER WATT
91½ Lower Water Street
TELEPHONE SACKVILLE 699

Davidson L Clyde (Lending) 495-497 Barrington
Glube Bros (lending) 537 Barrington
Legislative Library Province Bldg
Provincial Science Library Technical College Spring Garden Rd

## LIME

**Brookfield Bros Ltd 129-131 Upp Water**
**Dartmouth Lumber Co Dartmouth**
(see colored insert)

## LIME JUICE MANUFACTURERS

Crosskill & Co 185 South Park
Howard Manufacturing Co Water Dartmouth
National Drug & Chemical Co of Canada Ltd 14-18 Sackville

## LITHOGRAPHERS

**ROLPH-CLARK-STONE Ltd.**
**LITHOGRAPHERS**
**Office Stationery, High-Class Labels, Calendars, Show Cards, Window Displays**
**CHAS. H. BARNES, McCurdy Building, HALIFAX**

Rolph-Clark-Stone Ltd 183 Hollis
**Royal Print & Litho Ltd 57-59 Sackville**

## LIVERY BOARDING AND HACK STABLES

Conrad Percy S 126 Portland Dartmouth
Craig Charles J 23-27 Isleville
Hillside Livery Stables Green cor Queen
Howard John 8 Uniacke
Isnor W H & Son 1-7 Harris
McSweeney Charles 43 Grafton
Parsons Frederick 54 North
Rose Stephen 94 Agricola
Shaw Ainsley F 26 Blowers

## LOAN AND INVESTMENT COMPANIES

Canada Corporation Ltd James Moorman McCurdy Bldg 183 Hollis
Canadian Investors Ltd John W Regan mgr 11 Buckingham
Eastern Agency Corporation (The) 102 Hollis
Eastern Canada Savings & Loan Co 187 Hollis
Eastern Investment Corporation Ltd Cragg Bldg 505 Barrington
Eastern Securities Ltd 193 Hollis
Eastern Trust Company (The) B A Weston gen mgr 184 Hollis
McCurdy F B & Co 183 Hollis
MacInnes W R & Co 151 Hollis
Maritime Trust Corporation 91 Hollis
Montreal Trust Co 186 Hollis
Mortgage Corporation of N S 6 Prince
Nova Scotia Savings Loan and Building Society 95 Hollis
Nova Scotia Trust Company (The) 164 Hollis
Prudential Trust Co Ltd John W Regan mgr 11 Buckingham
Sterling Securities Ltd N S Trust Bldg 162 Hollis

## LOBSTER CANNERS AND EXPORTERS

Banks H H Limited sales office 78-80 Bedford Row
Hart E F & Co Ltd (The) 45 Lower Water
Leslie & LeVisconte R I Hart's Wharf 41-47 Lower Water
Neville Canneries Ltd 119 Lower Water
O'Leary & Lee 39 Upper Water
Roberts Simpson & Co Commercial Wharf 79 Upper Water

## LOCKSMITHS

Bateman George C 54 Sackville
Buckley John 33 Sackville
Muldowney & Godwin 180 Gottingen
Wonnacott J 90½ Argyle

## LODGING HOUSES

Andrews Florence Mrs 49 Hollis
Bartlow Mrs Charles 275 Brunswick
Burns Wm 21 Morris
Hollis House 69 Hollis
Larder Mrs Alfred 3 South
"Melrose" Miss Annie, Trenholm 59 Hollis
People's Palace Salvation Army 220 Argyle
Queensborough Mrs E Hartlen prop 89 Hollis
Seymour Hotel Alex Williams 67 Hollis

## LOOSE LEAF SUPPLIES

Allen T C & Co 124-126 Granville

**LOOSE LEAF SUPPLIES**
**Copeland - Chatterson Co. Ltd.**
**Inventors and Manufacturers of**
**SYSTEMS for BUSINESS**
**139 Almon Street Extension** **Telephone Lorne 1744**

Copeland-Chatterson Co Ltd 139 Almon
MacKinlay A & W Ltd 135-137 Granville
Penn Stationery & Loose Leaf Book Co 156 Hollis
Rolph-Clark-Stone Ltd 183 Hollis
**Royal Print & Litho Ltd 57-59 Sackville**

### LUMBER

Indian River Lumber Co Cragg Bldg 505 Barrington
Musgrave & Co Ltd 200 Hollis

### LUMBER (DRESSED)

Dartmouth Lumber Co Dartmouth

### LUMBER MANUFACTURERS AND MERCHANTS

Builders' Supplies and Construction Ltd 4-16 Davison
Dartmouth Lumber Co, Prince Albert Rd, Dartmouth
Hart H McC 963 Barrington
Logan Fulton J 8 Prince
MacKay W Malcolm Roy Bldg 435 Barrington
Scotia Wood Workers Ltd 18 Davison
Silliker & McMann rms 3-6 Cragg Bldg

### LUMBER (ROUGH)

Dartmouth Lumber Co Dartmouth

### LUMBER AND SHINGLES

Bentley & Fleming & Co 155 Lower Water
Black & Flinn 171 Upper Water
Brookfield Bros Ltd 129-131 Upper Water
Builders' Supplies & Construction Co 4-16 Davison
Chisholm Daniel 90 Dutch Village Rd
Davison Parker Co Ltd 18-24 Davison
Dunfield & Co (esporters) 8 Prince
Gillis Frank A Co (The) 51 Upper Water
Longley C F & Co 67r Upper Water
McElmon E H Upper Water Dartmouth
**MacInnes John & Son Ltd 59-67 Lower** Water
(see page 11)
Merlin James C & Son 149-155 Maynard
Piercy Supply Co Ltd 4-16 Davison
**Rhodes Curry Co Ltd Windsor cor** West Young
(see colored insert)
St Croix Lumber Co Chronicle Bldg 85-93 Granville
Scotia Wood Workers Ltd 18 Davison
Smith R Cyril 51 Upper Water
Smith Tyrer & Co Ltd (Liverpool G B) 51 Upper Water
Thomson & Theakson 116 Hollis
Tyrer Colin & Co Ltd 75 Upper Water
Watt Mrs Esther A 390 Robie

### LUNCH ROOMS

(See Restaurants)

### MACHINERY MANUFACTURERS

Darling Bros Ltd 3 Buckingham
**Williams A R (The) Machinery Co of** St John N B Ltd 204-206 Up Water
(See colored inserts)

### MACHINISTS

Bateman Geo C 54 Sackville
**Douglass Fullerton Co Ltd foot Och-**terloney Dartmouth
(see colored insert)
Guilford & Sons 649-651 Barrington and 136-140 Upper Water
**Halifax Marine Engineering Co Ltd** 298-302 Upper Water
Harrison Machine & Motor Works Ltd Prince Dartmouth
Hillis & Sons Ltd 209-211 Hollis
**Longard's Ltd 215-221 Hollis**
(see page 16)
**Moirs W & A 694-704 Barrington**
(see page 9)
Purdy Bros Ltd 71-73 Upper Water
Standard Vulcanizing & Repair Works 23 Lower Water
Starr Mfg Co Ltd Dartmouth
**Williams A R (The) Machinery Co** of St John Ltd 204-206 Upper Water
(see colored inserts)

### MACHINISTS SUPPLIES

**Austen Bros Ltd 118 Hollis**
(see page 10)
Canada Allis-Chalmers Ltd 178-182 Hollis
Canadian Fairbanks-Morse Co Ltd 162 Hollis
Longards' Ltd 215-221 Hollis
Moir W & A 694-704 Barrington
Stairs Wm Son & Morrow Ltd 174-190 Lower Water
Starr Manufacturing Co Ltd Dartmouth

### MANICURISTS

Johnston Robert F 5 Prince
Lindsay Hattie B rm 9 Keith Bldg
Sherwood H Bell Miss 59 Granville

### MANTELS AND GRATES

McKay John 804-808 Barrington
**Piercey Supply Co Ltd 4-16 Davison**

### MAP PUBLISHERS

**Royal Print & Litho Ltd 57-59** Sackville

### MARBLE & GRANITE WORKS

Bishop F E 56 Argyle
Gray Wm F 108 Gerrish

Stewart MOTOR TRUCKS
W. WALTER WATT
91½ Lower Water Street
TELEPHONE SACKVILLE 699

**Griffin & Keltie 687-689 Barrington** (see page 278)
Kline's Granite & Monumental Works 411 North
Sanford Geo A & Son 82-84 Argyle

### MARINE DIVERS

(see Divers Submarine)

### MARINE MOTOR ENGINES

Grant Andrew J & Son 240 Lower Water
Halifax Marine Engineering Co Ltd 298-302 Upper Water
Sheehan Motor Co 16-22 Argyle

### MARINE STORES

Grant Wm Stayner's Wharf 9½ Upper Water
**McFatridge Wm 61r Upper Water** (see page 9)
Simon John Cronan's Wharf 103-105 Upper Water

### MARINE UNDERWRITERS

Dale & Co Ltd 160 Hollis
Strachan John 74 Bedford Row

### MASONS AND PLASTERERS

(see also Builders and Contractors)

Bellefontaine Robert 53r Dresden Row
**Deschamps Elzeard (Conrracting)** 54 Almon
(See cslored insert)
Fader Charles H 648 Robie
Foley John W 29 Allen
**Hesketh William 34 Cork**
Hubley Austin A 27½ Yukon
Hurley Reuben J 48 Allen
Hutchinson A & Son Ochterloney cor Pine Dartmouth
Malcolm & Johnstone 2 Blowers
Marshall John W 6 Maynard
Marshall S A & Son Keith Bldg 411 Barrington
Maxwell Edward 79 Jubilee Rd
Meagher John H 218 North
Mont John R 15 Phillips
Morris Construction Co 624 Barrington
Moules Frank 80 Agricola
Moules William 103 Brunswick
Ross John D 5 South
Scott Edward James Dartmouth
Sinfield R T 174-176 Argyle
Skinner J H 27 James
Taylor James 9 Birmingham
Walton Edw W 65 Creighton

### MASONS SUPPLIES

**Brookfield Bros Ltd 129-131 Upper** Water
Piercey Charles J Kempt Rd
**Piercey Supply Co Ltd 4-16 Davison**

### MASSAGE

Taylor Edith Miss 125 Spring Garden Rd

### MAST AND SPAR MAKERS

(see Spar. Makers)

### MATCH MANUFACTURERS

**Eddy E B Co Ltd (The) 12-18 Upper** Water
(see page 14)

### MEAT MARKETS AND BUTCHERS

Berringer Bros 184 Quinpool Rd and 66 Gottingen
Brackett Andrew B 22 Bedford Row
Brennet James A 122 Gottingen
Burgess Harry E & Co 600 Robie
Cash & Carry Market (Berringer Bros) 66 Gottingen
City Provision Store 29½ Spring Garden Rd
Cleveland & Zwicker 61-63 Gerrish
Corbin Robert A 258 Quinpool Rd
Cornelius Edward A 914 Barrington
Creighton Frederick C 25 Cabot
Dalton & Murphy 31 West
Davis Charles W 87 Argyle
Day Hugh E 1 Lady Hammond Rd
Dean James E 201 Portland Dartmouth
DeYoun & Murphy 289 Gottingen
Ettinger Lorenzo 711 Robie
Fader Charles A 120 Gottingen
Ferguson & Lassen 185 Barrington
Gaetz Percy A 61 Lawrence
Gilroy F J 287-289 South
Harris Robt O 14½ Jacob
Hartlen Geo C & Co 82 Gottingen
Hodgson F W 139 Windsor and 230 North
Hubley W I & Co 352 Gottingen
Huxtable Alfred W 80 Portland Dartmouth
Isner Walter 135 Gottingen
Jones Arthur A cor Columbus and Isleville
Larder Hugh M & Son 150 Jubilee Rd
Leamon J A & Co 6-14 Bedford Row
Lye William E 43 Almon
McDonald Archibald 172 Argyle
McLellan John M 24 Spring Garden Rd
McLeod Robt & Son 206-208 Argyle
Maling W A & Co (Wholesale) 134 Argyle
Manhattan Produce Co 211 Brunswick
Manuel Edgar A 58-60 Windsor
Milne Sydney N Water Dartmouth
Otto G W Dahlia Dartmouth
Payne & Mason 811 Barrington and 494 Robie
Phyllis Daniel Pine Dartmouth
Pollitt Harry 26 Jacob
Proctor's Meat Market 580 Barrington
Robinovitch Jacob 49 Cogswell
Rodgers J R 211 Agricola

Rule James 8½ Rottenburg
Sanford's Limited 6-8 Argyle
Teasdale Bros 257-259 Ochterloney Dartmouth
Wallace O 668 Robie
Wiseman William 132 Portland Dartmouth
Woodworth Amos 218 Argyle
Woodworth John W meat market 602 Barrington
Young George S 122½ North

### MECHANICAL RUBBER GOODS

Austen Bros Ltd 118 Hollis
Dominion Rubber System (Maritime) Ltd 155 Granville
Dunlop Tire & Rubber Goods Co Ltd 32-34 Granville
Goodyear Tire & Rubber Co 179 Lower Water
Gutta Percha & Rubber Ltd 143 Granville

### MEDICINES

(See Druggists and Patent Medicines)

### MERCANTILE AGENCIES

**Bradstreet (The) 435 Barrington**
(See page 12)
**Dun R G & Co Royal Bldg Bank 186** Hollis
(See page 23)

### MERCHANT TAILORS

(See Tailors)

### MESSENGER SERVICE

Halifax Messenger and Employment Bureau 75 Hollis

### METALS

**Canada Metal Co Ltd Toronto**
(See page 35)
Donohue James 32 Bedford Row
Halifax Marine Engineering Co Ltd 298-302 Upper Water
St Lawrence Welding Co Ltd, (I Galley rep) Plant Wharf 172 Lower Water
**Stairs Wm Son & Morrow Ltd 174-190 Lower Water**
(See page 8)

### MILITARY SUPPLIES

(See also Gents Furnishings)

Colwell Bros Ltd 453-457 Barrington
Colwell Frank Ltd 415 Barrington
Condon's Ltd 467 Barrington and 531 do
Kelly's Ltd 116-118 Granville
Kirkwood Josiah S 69 Sackville
Page W F 509-713 Barrington
Winters Men's Wear Store 439 Barrington

### MILK DEALERS

(See Dairies)

### MILLERS

Calder-Fraser Co Ltd Upper Water Dartmouth
Canadian Cereal & Flour Mills Co Ltd 60 Bedford Row
Crathorne Geo A 112 Jamieson Dartmouth
Gunn & Co Ltd 11 Buckingham
Halifax Meal Mills Ltd Furness Withy Wharf 67r Upper Water
McLeod Milling Co Ltd (Stratford Ont) 670 Barrington
St. Lawrence Flour Mills Co Ltd (The) 223 Hollis

### MILLINERS

American Millinery Parlors 37 Buckingham
Casey Elizabeth Miss 136½ Gottingen
Clark and Bron The Misses rms 106-107 Roy Bldg
Dresner Mrs Minnie 217 Brunswick
"Elite" (The) 9½ Gottingen
Garnier The Misses 31 Spring Garden Rd
Hirtle & Co Portland Dartmouth
Kane The Misses 9 Blowers
Knight Robt B 19 Gottingen

**LE BON MARCHE**
**(Frank A Marr)**
**High Class Millinery**
**273 Barrington**

Mahons Ltd 459-465 Barrington
New York Millinery Parlors 421-425 Barrington, 47 Gottingen and 198-202 Argyle
Smith Miss M Hobson 87 Portland Dartmouth
Spence Anna Miss rms 12 Keith Bldg
Sullivan Miss Helen 58 Hollis
Veale Misses The 471 Barrington
Walsh & Garde 35½ Gottingen
Webber A & R 145 Argyle
Webber Hyman G 140 Gottingen
Wisdom's Millinery Parlors 381 Barrington

### MILLINERY (WHOLESALE)

Brock & Paterson Ltd 172 Granville

Stewart MOTOR TRUCKS
W. WALTER WATT
91½ Lower Water Street
TELEPHONE SACKVILLE 699

## MINERAL WATERS

Donovan William H 45 Granville
**Quinn Felix J 755-757 Barrington**
Ramey G Russell 5 May
Red Star Bottling Works 680 Barrington
Roue James 53-55 Upper Water
Whelan & Ferguson Ltd 675-677 Barrington

## MINING COMPANIES

Bradford Ltd (B T Graham rep) 40 Metropole Bldg 193 Hollis
Montague Gold Fields Ltd 80 Granville

## MINING AND MILL SUPPLIES

**Austen Bros Ltd 118 Hollis**
Bell A M & Co 131 Granville
Guildford & Sons Ltd 649-651 Barrington and 136-140 Upper Water
Halifax Marine Engineering Co Ltd 298-302 Upper Water
**Longard's Ltd 215-221 Hollis**
Moir W & A 694-704 Barrington
**Stairs Wm Son & Morrow Ltd 174-190** Lower Water
Starr Manufacturing Co Ltd Dartmouth
The Canadian Fairbanks-Morse Co Ltd 162 Hollis
**Williams A R (The) Machinery Co of** St John N B Ltd 204-206 Upp Water
(see colored inserts)

## MIRRORS

(see Art Glass Manufacturers)

## MIRRORS AND GLASS SHOW CASE MANUFACTURERS

Reardon Frank 25 Argyle Warehouse cor Duke & Market
Roche David 236-238 Argyle

## MOLASSES

(see also West India Merchants)

Dominion Molasses Co Ltd 109-111 Upper Water Halifax, and Prince Albert Rd Dartmouth

## MONUMENTS

Bishop Frederick E 56 Argyle
Gray Wm F 108 Gerrish
**Griffin & Keltie 687-689 Barrington**
Kline's Granite and Monumental Works 411 North
Sanford Geo A & Sons 82-84 Argyle

## MOTOR BOATS

(See Boat Builders and Gasoline Engines)

## MOTOR BOAT SERVICE

Hamming Peter 156 Lower Water

## MOTOR BOAT SUPPLIES

Canadian Fairbanks-Morse Co Ltd 162 Hollis
Dartmouth Motor Co Dundas Dartmouth
Martin Joseph A 98½ Edward
Northern Electric Co Ltd 67-69 Upper Water
Standard Vulcanizing & Repair Works 23 Lower Water
Starr John Son & Co Ltd 158 Granville

## MUSIC TEACHERS

(see also Vocalists)

Bishop Miss Evelyn 241 Portland Dartmouth
Blois Verna M Miss 102 Agricola
Bullock Mrs C Aubrey B 262 Tower Rd
Clark Esther Miss Marlboro Woods
Clarke Frederick N 1 York Apartments
Collings Miss Laura 6 Cherry
Covey Miss Myrtle 136 Cunard
Crichton Helen R Miss violin Halifax Cons of Music
Daly Pearl C Miss North Dartmouth
Dean Harry 253½ Robie
Doyle Miss Kate 9 Moran
Fenerty Mrs A W 214 Agricola
Finck Annie 144 Almon
Gabriel Miss Susie 264 Barrington
Haddock Bayard 74 Argyle
Halifax Ladies' College and Conservatory of Music 264-272 Barrington
Hart Norah M 124 Brunswick
Higgins Dorothy Miss Ochterloney Dartmouth
Hopkins Miss Sadie 426 Robie
Hoyt Ada Miss 7 College
Hubley Ira D 103 Preston
Inglis Catherine Miss (violin) branch Halifax Conservatory of Music Water Dartmouth
Inglis Constance Miss piano, branch Halifax Cons of Music Water Dartmouth
Jones John 176 Grafton
Kempton Elizabeth Miss 43 Brenton
Lawrence E G 174 Agricola
Logan J Herbert 250 Gottingen
McCurdy Isabelle Miss 73 Coburg Rd
McNeil Mary School for Blind
Metzler Miss Mary H 39 Brenton
Montgomerie Miss Agnes 515 Robie
Moore Ella Mrs Ochterloney Dartmouth
Moseley Evelyn Miss Edward Dartmouth
Murphy Eleanor Miss C 3 Moran
Nicholson Beatrice 80 Quinpool Rd
Payne Miss Marjorie A 97 Queen
Roache Blanche Miss 97 Gerrish
Sangar Theodore A 30 Lucknow
Taylor Miss Elsie 145 South Park
Taylor Ira G 125 Shirley
Webb Miss L Dorothea violin 43 Inglis

## MUSICAL INSTRUMENTS AND MUSIC

Eastern Talking Mach Co 419 Barrington
Gates W & A 105 Granville


BOUTILIER'S LIMITED FISH MERCHANTS
30 BEDFORD ROW PHONES SACKVILLE 706, 707, 708, 709



Johnson Piano Co Ltd (The) 168-170 Hollis
MacDonald J A Piano & Music Co Ltd 419 Barrington
Phinney N H Ltd 454 Barrington and 96 Gottingen
Taylor Music Co (The) 76 Gottingen
Wegener Wm 162 Portland Dartmouth
Willis Piano Co 50 Granville

### NAUTICAL INSTRUMENTS

Halifax Nautical Instrument Co Ltd 11 George
Johnson Thos C & Sons 539 Barrington
McLeod H V 533 Barrington

### NAVAL AND MILITARY CAPS
(See also Gent's Furnishings)

Colwell Frank Ltd 415 Barrington

### NEWS CO'S

American News Co Ltd 28 Bedford Row
Halifax News Co Ltd 96 Granville

### NEWSPAPERS, MAGAZINES AND OTHER PUBLICATIONS

Acadian Recorder (daily) 90-94 Granville
Church Work (monthly) 414 Barrington
Citizen The (weekly) (Halifax District Trades and Labor Council) 51 Argyle
Dalhousie Gazette (weekly) Dalhousie College after 78 Coburg Rd
Dartmouth Patriot (The) (weekly) Water Dartmouth
Forward The (fortnightly) 103-111 Argyle
Halifax Daily Echo 85-93 Granville
**Halifax Herald (daily) 42-48 Argyle**
Journal of Education (semi-yearly) Cheapside
**Mail Evening The (daily) 42-48 Argyle**
Maritime Merchant (fortnightly) 612-618 Barrington
Morning Chronicle (daily) 85-93 Granville
Nova Scotian (weekly) 85-93 Granville
Presbyterian Witness (weekly) 612-618 Barrington
Royal Gazette (weekly) Province Bldg Hollis
St George's Parish Magazine (monthly) 43 Cornwallis
Weekly Mail and Homestead Herald Bldg 42-48 Argyle
Wesleyan The (weekly) 141 Granville Published Truro

R. N. McDONALD
The People's Grocer
HIGH-CLASS
Groceries, Flour and Feeds
CORNER ARGYLE AND JACOB STREETS

### NICKEL PLATERS

(See also Gold and Silver Platers)

**Coates Electro Plating Plant 215 r** Lower Water
(See marginal lines)
Starr Manufacturing Co Ltd Dartmouth

### NOVELTIES

Northwestern Novelty Co (R A McCready 164 Hollis
Turel Harry (wholesale) r 119-120 Roy Bldg 435 Barrington

### NURSERIES

Dartmouth Nursery (Merrick Bros) Ochterloney Dartmouth
Dean Arthur 64 Longard Rd
**Fraser Floral Co Ltd 24 Fenwick**
(See colored insert)

**NOVA SCOTIA NURSERY**
**1086-1090 Barrington**

**Quinpool Road Nursery (Richard** Magerrell prop) 317-321 Quinpool Rd
(See page 22)
**South End Nursery (Z Bellefontaine** prop) 45½ Fenwick
(See page 40)

### NURSES

Adam Ernest Nova Scotia Hospital Dartmouth
Allen Elizabeth Mrs City Home
Almon Caroline S 3 Hollis
Anderson Mary Miss 244 Robie
Andrews Charles 16 Harris
Appleton Alice Miss N S Hospital Dartmouth
Archard Alfreda Miss V G Hospital
Archard Sadie Miss 104 Henry
Armstrong Mary B 42 Vernon

Northern Electric Company, Ltd.
67 Upper Water St., HALIFAX
Phone Sackville 2420, 2421 & 744

Stewart MOTOR TRUCKS
k k
W. WALTER WATT
91½ Lower Water Street
TELEPHONE SACKVILLE 699

**Sovereign Lime Juice and Sovereign Syrups**

**Guaranteed from Fruit Juices**

**PURE AND WHOLESOME**

Baglen Blanche Miss N S Hospital Dartmouth
Bagnal Kate 347 Brunswick
Baker Lillian S Miss 61 Stairs
Barnaby Daisy Miss 180 South
Barnaby Gertrude Miss 180 South
Barnfarther Beatrice Miss 169 Henry
Barnstead Elizabeth Miss Old Ladies' Home
Barnstead Ethel L Miss Royal Naval College
Barton Dorothy Miss N S Hospital Dartmouth
Bauld Madeline S Miss 277 Barrington
Baxter Vera Miss V G Hospltal
Bell A Marjorie Miss 40 Brenton
Bentley Helen Miss 103 Henry
Benvie Annie Miss 29 Brenton
Bishop Harriet B Miss 243 Portland Dartmouth
Blakeney Georgina Miss N S Hospital Dartmouth
Bland Florence Miss Stairs Dartmouth
Boudreau Mary D Miss 55 Longard Rd
Brady Alice Miss 676 Robie
Breen Albinee Miss Victoria Order of Nurses 344 Gottingen
Brennan Pearl Miss Pine Dartmouth
Brown L J S 36 Kent
Brunt Annie Miss 170 Quinpool Rd
Bryson Emilia Miss Mackay Dartmouth
Bullock Annie Miss 66 South
Burgoyne Dora Miss 71 Victoria Rd
Burke Nellie Miss N S Hospital
Cameron Josie Miss 67 Morris
Cameron Mary Miss 36 Hollis
Cameron Mina Miss 398 Tower Rd
Campbell J M Miss 158 Spring Garden Rd
Carroll Elizabeth Miss 348 Gottingen
Carson Blanche Miss 141 Morris
Carson Katherine Miss 141 Morris
Chisholm Hilda Miss Victoria General Hospital
Chisholm Mary Miss 303 Brunswick
Church Nellie Mrs 20 Compton Ave
Clarke K P Miss Camp Hill Hospitl
Collie Miss 22 Coburg Rd
Condran Hattie G Miss Woodside Dartmouth
Condran Stella Miss Woodside Dartmouth
Conrad Elaine Miss N S Hospital Dartmouth
Conrad L Miss N S Hospital Dartmouth
Conrad Rhea Miss Victoria General Hospital
Conroy Sarah Miss 206 Creighton
Cork Gertrude Miss 138 Shirley
Coughe Jennie Miss 33a Willow
Crocker Cecilia Mrs 165 Agricola
Crooks Hilda Miss Victoria General Hospital
Cunningham Helen V Miss 43 Cornwallis
Davidson Jessie Ann Miss 136 Preston
Davies Edith Miss Pine Hill Hospital
Davison Margaret Miss N S Hospital Dartmouth
Dempsey Mary Miss 624 Robie
Dorey Stella Miss 29 Brenton
Doyle J J Mrs 51 N Park
Dunlap Laura A Miss 1 Kent
Easingwood Albert E 60 Chebucto Rd
Eisner Ethel Miss Prince Albert Rd Dartmouth
Elford Mrs J 41 Bloomfield
Etter Elsie Miss 46 Charles
Farry Lucy Miss Military Hospital
Ferguson Mary C 88 Sackville
Fisher Mrs Julia 10 Agricola
Flick Charlotte L Mrs 99 Shirley
Flemming Claudia 23 Mott
Forrest Georgina Miss 228 Gottingen
Fox Alma Miss N S Hospital Dartmouth
Franklin Monica Miss 94 Cornwallis
Fraser Florence A Miss 129 Spring Garden Rd
Fraser Frances Miss Hillside Hall
Fulton Annie C Miss 368 Morris
Gilchrist Marion Miss 76 Morris
Gilda Catherine Miss 18 Harvey
Giles Emma Miss 21 May
Gillis Christina Miss nurse Relief Sanitarium Dartmouth
Glawson Miss Lou A 1022 Barrington
Godwin Edith Miss 61 Edward
Grant Mabel Miss 5 Parker
Graves Laura Miss 16 Cherry
Greenough Ida J Mrs 44 Willow
Grey Lillian Miss 90 LeMarchant
Grumbley Margaret Miss 46 Charles
Harlow Cora Miss N S Hospital Dartmouth
Harrison Hattie Miss 202 Tower Rd
Hatfield Fay Miss N S Hospital Dartmouth
Hawboldt Bessie Mrs 37 Inglis
Hennessey Michael J 8 Birmingham
Herbert Alice Miss 344 Gottingen
Herbert Edith Miss 344 Gottingen
Hill Maud T Miss 339 North
Hills Ethel A Miss 134 Brunswick
Hiltz Viola E 59 College
Himmelman Helen Miss Victoria Rd Dartmouth
Holmes E H Miss Windmill Rd Dartmouth
Horne Annie Mrs J 57 Allen
Horne Hazel Miss N S Hospital Dartmouth
Hubley Laura Miss 134 Henry
Hunter Henrietta Mrs 8 Kent
Hurley Josephine Miss 22 Bayers Rd
Hurley Margaret Mrs 20 Bayers Rd
Johnston Alice Miss Prince Albert Rd Dartmouth
Keating Lillian Miss V G Hospital

Kennedy Margaere Miss 134 Morris
Kileen Alice Miss 29 Bloomfield
King Annie Miss City Home
King Dauphinee Miss Relief Sanatorium Pleasant Dartmouth
Langille Pearl Miss Victoria General Hospital
Larkin Nora Miss 94 Birmingham
Layton Adriona R Miss 80 Birmingham
Leslie Edith Miss 76 Spring Garden Rd
Little Alice 19 Louisburg
Logan Caroline Miss Camp Hill Military Hospital
Louis Helen B Miss N S Hospital Dartmouth
Lynch Mart T Miss 102 Shirley
McCarthy Mary C Miss 4 Vernon
McCrea Theresa Miss Cogswell St Military Hospital
McCurdy Marguertie Miss V G Hospital
McDaniel Mary Miss 126 Cedar
MacDonald Dorothy Miss 428 Robie
MacDonald Margaret Miss 22 Seymour
MacDonald Mary Mrs matron City Home
MacDonald Mary Miss V G Hospital
McDonald M K Miss 321 South
McDonald M M Miss C H Hospital
MacDonald Rita Miss V G Hospital
MacDonnell Mary E Miss Camp Hill Hospital
MacDougald Margaret Miss 134 Morris
MacGinnis Olive Miss N S Hospital Dartmouth
McInnes Florence Miss 40 Coburg Rd
McInnes Michael V G Hospital
MacInnes Tena Miss 60 Lawrence
McIsaac Margaret Miss V G Hospital
McKay Cora Miss N S Hospital Dartmouth
McKay Margaret Miss V G Hospital
McKenzie H Gertrude 40 Vernon
McKenzie Lillian V G Hospital
McKillop Florence Miss 61 Mass Ave
McKillop John B 61 Mass Ave
MacKinnon Ruth Miss Military Hospital
MacKintosh Sarah Mrs City Home
MacLatchy Katherine Miss matron Military Dist No. 6
McLaughlin Beatrice Miss Children's Hospital
McLaughlin Gwendolyn Miss 141 Morris
McLean Christina Miss V G Hospital
MacLean Gertrude Miss 10 Brenton
McLeod Miss Dorothy Hawthorne Dartmouth
McManus Lila T Miss Camp Hill Hospital
McNeil Melvin V G Hospital
McPherson V O 344 Gottingen
Manning M A Miss 321 South
Martin C R Miss Hazelwood Sanatorium
May Agnes Mrs 60 North
Merson Rachel Miss 348 Gottingen

**See WATSON**
**For Your Drug Wants**
3 Stores { 15 Jacob Street / 98 Gottingen Street / 196 Agricola Street
**H. A. WATSON, Prop.**

Moser Mabel Miss N S Hospital Dartmouth
Mott Isabella Miss Cuissack Dartmouth
Mulcahy Mary Miss 68 Brunswick
Mullins Frances Miss 16 Tower Rd
Murphy Maria Mrs 265 Oxford
Nauffts Jane Miss 15 John
Naugle Rita Miss Nova Scotia Hospital Dartmouth
Nauss Marjorie Miss N S Hospital
Nelligan Annie Miss 196 Windsor
Newell Ethel Miss N S Hospital Dartmouth
O'Brien Helen Miss N S Hospital Dartmouth
O'Brien Mary Miss V G Hospital
O'Connell Jeremiah City Home
O'Connell William H 9 LeMarchant
Osborne Pearl Miss N S Hospital Dartmouth
Otto Clara Miss Victoria General Hospital
Pearce Alicia Miss Portland Dartmouth
Pemberton E M Miss (R B N A) night supv V G Hospital
Pickles Bertha Miss supt nurses V G Hospital
Piercey Annie Miss 275 Dutch Village Rd
Read Winnifred Miss 396 Tower Rd
Reardon Eleanor Miss 83 Shirley
Reardon Katherine Mrs b 19 Cogswell
Redden Annie Miss Crichton Ave Dartmouth
Redmond Charles A Camp Hill Hospital b 1 Bliss
Redmond Ethel Miss V G Hospital
Rice Frances Miss 11 Spring Garden Rd
Rogers Grace D Erskine Dartmouth
Ruggles Clara Mrs 97½ Windsor
Ryan Mary Mrs N S Hospital Dartmouth
Ryan Maud Miss N S Hospital Woodside
Sampson Annie Miss V G Hospital
Sampson Minnie Miss V G Hospital
Schaffner Miriam 43 Spring Garden Rd
Scott Lola Miss 9 Tobin
Shaffelburg Eva Miss N S Hospital Dartmouth
Shaffelburg Mary Miss 8 College
Shaw Selina Miss 41 Lucknow
Shea Mary Miss St Theresa's Home
Shupe Mrs Annie 38 West

Stewart MOTOR TRUCKS
**W. WALTER WATT**
**91½ Lower Water Street**
**TELEPHONE SACKVILLE 699**

Smith Margaret M Miss 21 Church
Smith Christina Miss V G Hospital
Smith Frances Miss 69 Inglis
Smith George V G Hospital
Stanley Mary Miss 44r Dresden Row
Strickland Frances Mrs 73 Cornwallis
Sullivan Mary Miss C H Hospital
Sutherland Robert 33 Willow
Taylor Miss Blanche 117 Spring Garden Rd
Thomas Laila Miss 299 Brunswick
Thomson Grace Miss 55 North Bland
Tribeet Jean Miss Relief Sanatorium Pleasant Dartmouth
Wade Constance Miss V G Hospital
Wallace Eva T Mrs 247 Creighton
Wallace Hazel Miss N S Hospital Woodside
Warner Elizabeth Mrs 24 Hunter
Whidden Miss M B Pine Hill Hospital
White Eva Miss Halifax Infirmary
White Veronica Miss Halifax Infirmary
Whitman Maria Miss 174 Gottingen
Williams Gladys Miss N S Hospital Woodside
Wilson Kate F Mrs 2 Fern Ave
Woodhead Muriel Miss Victoria General Hospital
Woodrow Mary Miss 55 Longard Rd
Young Frances Naval Hospital
Young Josephine Miss Military Hospital

### OAK TIMBER

**Brookfield Bros Ltd 129-131 Upper** Water

### OAKUM MANUFACTURERS

(See Rope Manufacturers)

### OFFICE FURNITURE

(See also Furniture)

**Office (The) Specialty Mfg Co 184** Granville
(See top edge)
Soulis Typewriter Co Ltd 61 Granville

### OFFICE STATIONERY

**Royal Print & Litho Ltd 57-59 Sackville**

### OIL CLOTHING

Bell A M & Co Ltd 131-133 Granville
Kennedy's 117-119 Granville

### OILS

(See also Hardware)

**Austen Bros Ltd (lubricating) 118** Hollis
Canadian Oil Companies Ltd (wholesale) 45 Upper Water
Conrad William 87 Willow
Halifax Fisheries 49 Upper Water
Imperial Oil Ltd (wholesale) 41r Upper Water
Keefe John A 11 Walker
Keystone Lubricating Co (Vincent F Farrel) 59 Upper Water
Mosher C M (automobile) 239 Hollis
O'Brien James E 52 Edward
Robertson William & Son 205-207 Lower Water
The Canadian Fairbanks-Morse Co Ltd 162 Hollis
Wallace J R 2 Edward

### OPTICIANS

(See also Jewellers)

Burbidge G A 135 Hollis cor Sackville
Cameron H W 558 Barrington
Hood Stanley 112 Granville
Maritime Optical Co 51 Granville
Martell Samuel E 50 Bloomfield
Short W T 36 North
Wallace Optical Parlors 377 Barrington

### ORCHESTRAS.

Barkers Selected Orchestra 29 Inglis
Taylor Concert Co 125 Shirley
Cochrane's Symphony 62½ Duncan

### ORGANS

(See Pianos and Organs)

### OSTEOPATHISTS

Cresswell & Cresswell rooms 1-2 Cragg Building 505 Barrington
MacDonald John A 34 Morris

### OYSTER SALOONS

(See Restaurants)

### PAINT MANUFACTURERS

**Brandram-Henderson Ltd 230-240** Kempt Rd
Canada Paint Co Ltd 133 Upper Water
Martin-Senour Co Ltd 645-647 Barrington
Moseley Bros Water foot of North Dartmouth

**READY-MADE PAINTS**
**A PARTICULAR SPECIALTY**
**DAVID ROCHE**
**236-238 Argyle Street, Corner Jacob**
**Phone Sackville 328**

Roche David 236-238 Argyle
Sherwin-Williams Co of Canada Ltd 133 Upper Water

## PAINTERS AND DECORATORS

(See also Sign Painters)

Allen G R 153 Shirley
**Baker S T & Co 341 Quinpool Rd**
(See colored insert)
**Belair Eugene 56 Almon**
Bell Chas W Queen Dartmouth
Brackett James V 1½ Dresden Row
Crandall James 147 Agricola
Glick & Co 1½ Dresden Row
Graham P D Water cor Ochterloney Dartmouth
Griffin Clarence L 165 Portland Dartmouth
Hammond & Marshall 95 Argyle
Harrison Bros 430 Barrington
Hatt B E & Son 17½ Grafton
Heisler William O 60 Willow
Horton Robert 284 Robie
Judge William & Son 317 North
Keating Michael J 7½ South Clifton
Lahey James F 130 Ochterloney Dartmouth
Lavers J D & Co 20 Sackville
**Lennox & Perkins, 44½ Gottingen**
Lowe Arthur A 204 Young
McCready Richard A 37 Blowers
McLean Charles A 126 Portland Dartmouth
Manitt Benjamin 8 Jacob
Martin & Moore Ltd 653-657 Barrington
Reardon Frank 25 Argyle
Roche & Co 72 Granville
Roche David 236-238 Argyle
Sheehan Thomas D 156 Argyle
Smith Thos 5 Brenton
Totten Alexander 46 North Bland
Trevor Arthur 9 North Park
Walsh Bros 230 Hollis
Webster W Scott 48½ Willow

## PAINTS, OILS, ETC.

(See also Hardware)

Bell A M & Co Ltd 131-133 Granville
Brandram-Henderson Ltd 230-240 Kempt Rd
Barrowman H J 173 Quinpool Rd
Canada Paint Co Ltd 133 Upper Water

**EN - AR. - CO.**
**National Motor Oil**
**White Rose Gasoline, Greases and Economy Ready-Mixed Paints**

**Canadian Oil Companies Ltd 45 Upp** Water
Crowell Bros Ltd 81-83 Upper Water
Dominion Paint Co foot of North Dartmouth
Evans & Co 203 Agricola
Gillis F A & Co Ltd (distributors) 51 Upper Water
Grant J A & Co 65 Upper Water
Harrison Bros 430 Barrington
Imperial Oil Ltd 41r Upper Water
Lavers J D & Co 20 Sackville
**Martin & Moore Ltd 653-657 Barrington**
Martin Senour Co 645-647 Barrington
Robertson Wm & Son 205-207 Lower Water
Roche & Co 72 Granville
**Roche David, 236-238 Argyle**
Sherwin-Williams Paint Co of Canada Ltd 133 Upper Water
**Stairs Son & Morrow Ltd 174-190** Lower Water
(See page 8)

## PAPER

(See also Booksellers and Stationers)

Eddy E. B. & Co Ltd The 12-18 Upper Water
Richmond Paper Co 204-206 Hollis

## PAPER BAG MANUFACTURERS

Eddy E. B. & Co Ltd (The) 12-18 Upper Water

## PAPER BAGS AND WRAPPING PAPER

Richmond Paper Co 204-206 Hollis

## PAPER BOXES

Moirs Ltd 126-130 Argyle, 40-44 Duke

## PAPER HANGERS

(See Painters and Decorators)

## PAPER MANUFACTURERS

**Eddy E B & Co Ltd (The) 12-18 Upper** Water
(See page 14)

**The Rolland Paper Co Ltd Montreal**
(See page 33)

## PAPER RULERS

**Royal Print & Litho Ltd, 57-59 Sackville**

Stewart MOTOR TRUCKS
**W. WALTER WATT**
**91½ Lower Water Street**
**TELEPHONE SACKVILLE 699**

## PAPER TOWELS

Penn Stationery & Loose Leaf Book Co 156 Hollis

## PARCEL DELIVERIES

Marshall H H Ltd 52 Argyle
Moir James I Halifax and Dartmouth

## PATENT ATTORNEYS

Fetherstonhaugh & Co Murray Mackinnon & Daley Tramway Bldg 5 Sackville

## PATENT HEELS

Lavers' Heel Patents Ltd 37 Sackville

## PATENT MEDICINES

(See also Druggists)

Cox Bros Co 469 Barrington
Hemlock Oil Ltd 138 Hollis
McRoberts Medicine Co 68 North Bland

## PHONOGRAPHS AND RECORDS

Eastern Talking Machine Co 419 Barrington
Phinney N H Ltd 454 Barrington and 9 Gottingen

## PHOTOGRAPHERS

Abriel Elva Miss 54 Granville
Adams Frank 22 Duncan
Buckley David 727 Barrington
Burgess, William 46 Maynard
Climo Charles H 501 Barrington
Commercial Photo Service 37 Sackville
Cox Bros 469 Barrington
DesBrisay A E 729 Barrington
Gauvin & Gentzel 18 Spring Garden Rd
Goodenough Frederick G 181 Beech
Hue John M 29 Prince
**MacLaughlan Walter G 591 Barrington**
(See marginal lines)
Moss Harry J 11 Prince
Notman Studio O M Hill 30 Duke
Ross James A 515 Barrington
Walker Harry H 473 Barrington
Yetman Walter 85½ Upper Water

## PHOTO SUPPLIES

Buckley Drug Co (Buckley's Ltd) 49 Spring Garden Rd
Cogswell A R & Co 115 Granville
Davidson L Clyde & Co 495-497 Barrington
Gauvin & Gentzel 18 Spring Garden Rd
Moss Harry J 11 Prince
Notman Studio 30 Duke

## PHYSICIANS AND SURGEONS

Almon W Bruce 35 Hollis
Archibald Charles C 125 Edward
Armstrong Thos 47 Kaye
Austen Dr May 352 Robie
Barnaby Clarence D 180 South
Barss Geoffrey A Victoria Rd Dartmouth
Barton W J 323 Brunswick
Bell Jane Heartz 158 South
Bennet J Gordon 77 Hollis
Birt Arthur 61 College
Blackadder Edward 150 South
Buckley Avery F 209 South Park
Burris M G 86 Queen Dartmouth
Campbell D A 130 Gottingen
Campbell Geo M 407 Brunswick
Campbell John G D 407 Brunswick
Carney M J 315 Barrington
Chisholm J Stanley 60 Spring Garden Rd
Chisholm Murdock 303 Brunswick
Churchill L J 55 Windsor
Corston James R 337 Brunswick
Cowie Andrew J 30 South
Cunningham Allan R 260 Barrington
Curry Matthew A 71 Morris
Dickson M S King Dartmouth
Doull Arthur E of Mathers & Doull 34½ Morris
Dymond W A Cable Ship "Minia"
Elliott C S 97 Gottingen
Farrell Edward D 155 Coburg Rd
Finlay Frank S 455 Brunswick
Finn William D 127 South Park
Flinn Thomas W P 84 Morris
Forrest Wm D 257 Barrington
Gandier George G 152 Queen Dartmouth
Gow Francis A R 314 South
Graham Judson 351 Brunswick
Harris Prof D Fraser 80 South Park
Harrison Laurie L 105 Morris
Hattie W H Provincial Health Officer Cheapside and Dartmouth
Hawkins Arthur C 383 Brunswick
Hawkins Ruper C G 383 Brunswick
Hayes Joseph 82 Oxford
Kirkpatrick E A 297 Barrington
Lawlor Ernest F supt N S Hospital Dartmouth
Lessel J Fred 151 South Park
Ligoure C Courtney 166 North
Little Ferguson R 94 Gottingen and 545 Robie
MacAulay Murray A 35 Spring Garden Rd
MacDonald D J (OAS) 168 South
McDonald Donald R 294½ Gottingen
MacDonald Harry K 133 Spring Garden Rd
Mackasey W P 317 Brunswick
MacDonald P A 307 Barrington
McDougall J G 24 South
MacIntosh George A 464 Robie
Mack Frank G 140 Spring Garden Rd
Mack Joshua 140 Spring Garden Rd
McKay Joseph Camp Hill Hospital
MacKay Norman E 309 Barrington
McKenzie Kenneth A 39 Spring Garden Rd
MacLellan E Kirk 119 Spring Garden Rd

MacLennan Samuel J 197 South Park
Mader A Ivan 57 Morris and 15 Coburg Rd
Mathers & Doull 34½ Morris
Mathers R Evatt of Mathers & Doull 34½ Morris
Miller Vernon L 105 Morris
Morrison M D 282 Robie
Morton A McD 52 Quinpool Rd
Morton Chas S 52 Spring Garden Rd
Murphy Geo H 28 Carleton
Murdock John M (Capt) 32 Quinpool Rd
Murray Rlbert L asst supt N S Hospital Dartmouth
Nicholls Albert G 10 South Park
O'Brien Robert F 160 Robie
O'Shaughnessy Laughlin J 276 Gottingen
Payzant H Allison 87 Queen Dartmouth
Pearman Horace V 311 Barrington
Rankine John 20 Green
Rice Grace E B Miss 11 Spring Garden Rd
Rousseau J A Naval Hospital
Ryan Phillip M 313 Tower Rd
Schaffner Albert A 109 Jubilee Rd
Schwartz Hugh W 41 Windsor
Sieniewiez Thaddeus 35 Inglis
Silver Louis M 65 Morris
Simpson Harold O Fairbanks Dartmouth
Smith M A B 288 Barrington and 176 Queen Dartmouth
Smith W F 143 South Park
Stewart Dugald 298 Tower Rd
Stewart John 28 South
Thomas Lewis 299 Brunswick
Turel Saul J (AMC) 324 Gottingen
Weatherbe Philip 66 Queen
Woodbury Frank V (OAS) 318 Barrington

## PIANOS AND ORGANS

Johnson Piano Co (The) 168 Hollis
MacDonald J A Piano & Music Co 419 Barrington
Phinney N H Ltd 454 Barrington and 96 Gottingen
Taylor Music Co (The) 76 Gottingen
**Willis Piano Co 50 Granville**
(See line front cover)

## PIANO TUNERS AND REPAIRERS

(See also Pianos and Organs)

Cook R B Pine Dartmouth
Curren Michael 54 Edward
Drake John 191 Ochterloney Dartmouth
Duhaime Joseph J jr 65 Hollis
MacDonald J A Piano & Music Co Ltd 419 Barrington
Reid Daniel M 147½ North
Rushton Lemuel 65 Wellington
Taylor Czernie L 125 Shirley
Taylor Music Co (The) 76 Gottingen
Warren LeMont 79 Birmingham

## PICTURES AND FRAMERS

Halifax Picture Store 7-9 George
Holland & Kuhn 120-122 Argyle
Jackson John E 38½ Agricola
Peart's Picture Store 40 Bedford Row
Zwicker Judson A 633 Barrington and 145 Granville

## PIPES AND FITTINGS

Burns & Kelleher 147-151 Lower Water
Canada Allis-Chalmers Ltd 178-182 Hollis
Halifax Marine Engineering Co 298-302 Upper Water
**Longard's Ltd, 215-221 Hollis**
(See page 16)
Moir W & A 694-704 Barrington
The Can Fairbanks-Morse Co Ltd 16 Hollis

## PITCH PINE

**Brookfield Bros Ltd 129-131 Upper** Water

## PLANING AND MOULDING MILLS

Bottomley Thomas 735 Robie cor Macara
Dartmouth Lumber Mills Upper Water Dartmouth
McElmon E H Upper Water Dartmouth
**MacInnes John & Sons Ltd 59-67** Lower Water
(See page 11)
Merlin James & Son 149-155 Maynard
Piercey Supply Co Limited 4-16 Davison
Rhodes Curry Co Ltd Windsor cor West Young

## PLASTER

Dartmouth Lumber Co Dartmouth

## PLASTER (HARDWALL)

**Brookfield Bros Ltd 129-131 Upper** Water

## PLASTERERS

(See Masons)

## PLATE GLASS DEALERS

Reardon Frank 25 Argyle
Roche Tavid 236-238 Argyle
Walsh Bros 230 Hollis

Stewart MOTOR TRUCKS
W. WALTER WATT
91½ Lower Water Street
TELEPHONE SACKVILLE 699

## PLUMBERS GASFITTERS AND TINSMITHS

Arnold-Turner Co Ltd (The) 37½ Granville
Burns & Kelleher (marine) 149-151 Lower Water
Burns M F 55 Birmingham
Craig William S 316-318 Upper Water
Crump James G 4 Argyle
Cummings D A & Co 324 Upper Water
Dalziel Hugh 106 Maynard
Day Michael 73 Cornwallis
**Farquhar Bros Ltd 390 Barrington**
(See page 16)
Hagen H G & Co 89 Hollis
Hagen John T & Co 264 Gottingen
Halifax Sheet Metal Co 22 Upper Water
Hillis & Sons Ltd 209-211 Hollis
Hoben C R & Co 134 Granville
Kinsman G H 72 Cornwallis
Longard's Ltd 215-221 Hollis
McNally Frank W 42 Agricola
McNeil Daniel E 47 Birmingham
McNeil John 19 Roberts
Mitchell & McRae 29 Grafton
Muldowney & Godwin 180 Gottingen
Mumford Geo E & Sons 113 Upp Water
Naylor Charles B 79 Dresden Row
O'Toole James J 125 Ochterloney Dartmouth
O'Toole John G 99-101 Grafton
**Perrier George A 1 Granville**
(See colored insert)
Richardson Joseph A 222 Lower Water
Ritchie John & Co 180 Portland Dartmouth
Sawlor & Hatfield 33 Ochterloney Dartmouth
Sullivan & Jordan 18½ Jacob
Wallace H C N Portland Dartmouth
White John & Co 171 Lower Water
Young & Dunn 49 Ochterloney Dartmouth

## PLUMBERS SUPPLIES

(See also Engineers' Supplies)

**Canada Metal Co Ltd Toronto**
(See page 35)
**Crowell Bros Ltd, 81-83 Upper Water**
**Stairs Wm Son & Morrow 174-190** Lower Water
(See page 8)

## PORK DEALERS AND PACKERS

(See also Victuallers)

Bentley & Layton Ltd 34 Grafton
Davis & Farser 859-861 Barrington
Emmett J H 88-88½ Gottingen
Harris Abattoir Co Ltd 18 Mitchell
Hirschfeld Geo 217 Argyle
**Leaman J A & Co 6-14 Bedford Row**
(See page 36)
Maling W A & Co 134 Argyle
Mitchell John G 128 Gottingen
Mosher Thomas A 166 Gottingen
Spry Thomas 222 Argyle
Washington John W 24 North Kline

## POSTER PRINTERS

**Royal Print & Litho Ltd, 57-59 Sackville**

## POWDER MANUFACTURERS

(See also Dynamite and Blasting)

**Canadian Explosives Ltd 76 Granville**

## PRINTERS AND PUBLISHERS

**Allen T C & Co Ltd 124-126 Granville**
(See marginal lines and red line front cover)
Artz Chas H 26 Bedford Row
Blackadar Bros 90-94 Granville
Bowes Printing Co Ltd (The) 224 Hollis
Chronicle Publishing Co 85-93 Granville
City Print The 24 Upper Water
Connolly John L 487 Barrington
Dartmouth Printing & Publishing Co Ltd Water Dartmouth
Davidson Printing Co 495-497 Barrington
**Halifax Herald and Evening Mail** (The) 42-48 Argyle
(See opp title page)
Imperial Publishing Co Ltd 612-618 Barington
Industrial Publishing Co Ltd 37 Sackville
Lino Print Ltd 5 Upper Water
**MacKinlay A & W Ltd 135-137 Granville**
(See page 37)
Macnab Wm & Son 7-11 Bedford Row
Nova Print Ltd 227-229 Hollis
Richmond Paper Co 204-206 Hollis
Ross Print 95 Argyle
**Royal Print & Litho Ltd, 57-59 Sackville**
Weeks Printing Co 52 Argyle

## PRINTERS' SUPPLIES

Printers' Supplies Ltd 27 Bedford Row

## PRODUCE AND PROVISIONS

(See also Grocers)

Banks H H 78-80 Bedford Row
Bentley & Layton Ltd 34 Grafton
Black & Flinn 171 Upper Water
Boland Seymour D Ochterloney Dartmouth
Cashen Jas & Sons 86 Gerrish
City Provision Store 29½ Spring Garden Rd
Coleman & Eisener Ochterloney Dartmouth
Conrod C Burton 86 Portland Dartmouth
Corkum Leslie 108 Maynard
Cornelius Edward A 914 Barrington
Courtney F T & Co 177-183 Brunswick

Dalton & Murphy 31 West
DeYoung & Murphy 289 Gottingen
Gaetz Percy A 61 Lawrence
Gerow Frank A 16 West
Harris Robert O 14½ Jacob
Hartlen Geo C & Co 82 Gottingen
Hogan James T 143 Market
Huxtable Alfred W 80 Portland Dartmouth
Labis Marcus 44 Cornwallis
Larder Hugh M & Son 150 Jubilee Rd
MacDonald Archibald 172 Argyle
MacDonald R N 153 Argyle and 630-632 Barrington
McLeod Robert & Son 206-208 Argyle
Maling W A & Co 134 Argyle
Manhattan Produce Co 211 Brunswick
Mosher Thomas A 166 Gottingen
Mummery John H 130½ Agricola
Nickerson & Crease Ltd 572-578 Barrington
Outhit Chas W 577 Barrington
Outhit John F & Son 180 Argyle
Parker & Sawyer 604 Barrington
Penniceard Henry 691-693 Barrington
Pollitt Harry 26 Jacob
Rooney & Lovett 569 Barrington
Scott James & Co 182 Granville
Shaffner I B & Co 57 Upper Water
Shea Patrick T 210 Argyle
Skerry James J 197-199 Barrington
Spry Thomas 222 Argyle
Teasdale Bros 257-259 Ochterloney Dartmouth
Thomson Samuel 46-48 Portland Dartmouth
Whitten R J & Co 61 Upper Water
Wiseman William M 132 Portland Dartmouth
Woodworth Amos 218 Argyle
Wren's Public Market 137½ Gottingen
Younes Albert 18 Maitland
Young George S 122½ North

## PROPRIETORY MEDICINES

(See Patent Medicines)

## PUBLISHERS

(See Printers and Publishers)

## PUMPS

**Austen Bros Ltd 118 Hollis**
(See page 10)

Canada Allis-Chalmers Ltd 178-182 Hollis
Guildford & Sons Ltd 649-651 Barrington and 136-140 Upper Water
Halifax Marine Engineering Co Ltd 298 302 Upper Water
Holloway Thos & Son 220 Lower Water
**Longard's Ltd 215-221 Hollis**
(See page 16)
**Moir W & A 694-704 Barrington**
(See page 9)
**Stairs Wm Son & Morrow Ltd 174-190 Lower Water**
(See page 8)

## RAILWAY COMPANIES

Canadian National Railways 107-109 Hollis freight 31 George
Canadian Pacific Railway 124½-126 Hollis
Dartmouth Branch Line C N R office Water Dartmouth
**Dominion Atlantic Railway 117-119 Hollis**

## RAILWAY CONTRACTORS

Bate McMahon Maritime Co Ltd 91 Hollis
Cook Construction Co Ltd and Wheaton 171 Barrington

## RAILWAY SUPPLIES

(See Engineers' Supplies)

## REAL ESTATE

Bayne Andrew N 3 Prince
Bayne Charles H 3 Prince
Beck John A Prince Albert Rd Dartmouth
Bell Ralph P Boulderwood N W Arm
Brenton Real Estate Co (The) 9½ Prince
Burino Ralph 230 Argyle
**Butler Bros 19 Jacob**
(See front cover and marginal lines)
Canadian Investors Ltd 11 Buckingham
City Building and Land Co Ltd 164 Hollis
Clarke Melvin S Co (The) 78-80 Argyle
Cohn M 197 Brunswick
Cox George A 34 Cherry
Cranston Real Estate Co Ltd 132 Hollis
Currie Wm F 208-209 Roy Bldg
Dartmouth Development Co Portland Dartmouth
Dartmouth Land Co Ltd John W Regan 11 Buckingham
Davies W 634 Barrington
Davis James A 28 John
DeWolf J G 27 Argyle
Downey Albert P 244 Robie
Duggan James & Sons 38 Upper Water
Gue Thomas C B Scott Bldg 11 Buckingham
Halifax Central Realties Ltd 11 Buckingham
Halifax Realty Corporation Ltd 11 Buckingham
Harivell Stephen J 266 Robie

Stewart MOTOR TRUCKS
W. WALTER WATT
91½ Lower Water Street
TELEPHONE SACKVILLE 699

Heisler George J 41 Yale
Hubley Andrew A 52 Windsor
Hyde Arthur E 240 Ochterloney Dartmouth
Keshen Louis 192 Brunswick
King Edwin D 8 Prince
Love Robert 3 Welsford
McFatridge Archibald G 426 South
McGinn Charles J 237 Brunswick
McGrath C J Queen Bldgs 177 Hollis
MacIntyre Malcolm 142 Windsor
Maritime Realty Co 5 Blowers
Moser Isaiah 177 Hollis
Murray Mrs Jane 237 Brunswick
Nichols G E E 186 Hollis
N S Realty & Investment Co Ltd 27 Argyle
O'Toole William J 119 Windsor
Pliscow Harris 7-9 George
Proctor Bros & Co 580 Barrington
Rankine Jas M 20 Green
Rogers W Stetson & H H 93 Argyle
Roy James E room 210 Roy Bldg 435 Barrington
Stoneman Frank J 305 Brunswick
Studd R F 162 Hollis
Webster Geo C 292½ Gottingen
Westmount Land Co Ltd Roy Bldg 435 Barrington
Williamson John W Erskine Dartmouth
Zwicker F G 144 Young Ave

## RECEIPTS

**Royal Print & Litho Ltd, 57-59 Sackville**

## REFRIGERATORS

(See Hardware and Furniture)

## RESTAURANTS

American Restaurant (Peter School prop) 141-143 Hollis
Angelson Bros Lunch Counter 129 Hollis
Bellefontaine George 201 Portland Dartmouth
Cahill Richard F 126 Lower Water
Canada Cafe 163 Hollis
Caragelanes Achilles 5 Bell
Clarke William 1034-1036 Barrington
Cosy Corner Tearoom 5 Gottingen
Coulstring S and E 761 Barrington
Criterion Cafe 30-32 Sackville
Crown Cafe William Lyon prop 80 Gottingen
DeMone Thomas J 34 Gottingen
Dominion Cafe 240 Agricola
**Frisco Cafe Sackville Cor Argyle**
(See marginal lines)
Gaffen Harry 29 Jacob
Gaffen Nathan 251 Agricola
Gammon's Cafe 104 Argyle
Gibson George 414½ Gottingen
Green Lantern Cafe 409 Barrington
Hurley Tom 586 Barrington
Hennequin Mrs George 170 Upper Water
Hopper Asher 1 Gas Lane
Jeannot Amelia 705½ Barrington
Kerito George 148 Upper Water
King Cafe 125-127 Hollis
Lee John 246 Upper Water
Legge Edward W 61 Sackville
McGowan M Mrs 964-966 Barrington
Mader's Cafe 112 Hollis
Malley Richard 412 Gottingen
Mari-Dal Cafe Fong Kit mgr 83 College
Martin John 1 Bell
Noroca Hotel 37-41 Argyle cor Sackville
O'Brien Albert 5½ Upper Water
O'Connor Charles 1028-1030 Barrington
Oriental Star Cafe (Wm Yipe) 47 Duke
Owl Quick Lunch 621½ Barrington
Park's Restaurant 120 Granville
Pitkavitch Vladis 549 Barrington
Portsmouth Restaurant (Louis Garnier) 158 Upper Water
Purcell Mrs Mary 40 Upper Water
Queen Cafe Ochterloney Dartmouth
Sailors' Home 149 Granville
Seagrill Cafe 23 Hollis
Silver Grill (The) 415½ Barrington
Stanhope George 22 N Creighton
Star Cafe 102 Portland Dartmouth
Tally-Ho Tea Rooms 456-460 Barrington
Union Cafe 589 Barrington
Victory Cafe 626 Barrington
Warren Irving 787 Barrington
Woolnough Thomas 32-34 Salter
Wyatt's Lynch Room (Mrs Ella Wyatt) 184-186 Argyle
Zipe M I 47 Duke

## ROOFERS

Dartmouth Lumber Co Dartmouth
Donohue James 32 Bedford Row
Farquhar Bros Ltd 390 Barrington
McDonald J Bert Duffus Extension
**McFatridge Wm 61r Upper Water**
(See page 9)
Williams Edward F Church Dartmouth
Young & Dunn 49 Ochterloney Dartmouth

## ROOFING MATERIAL MANUFACTURERS

Barrett Co Ltd The Fairview
Brantford Roofing Co Ltd (Frank A Gillis Co Ltd agts) Pickford & Black's Wharf
Dartmouth Lumber Co Dartmouth
MacDonald J Bert Duffus Extension

## ROPE MANUFACTURERS

Consumer's Cordage Co Ltd Wyse Road Dartmouth
Independent Cordage Co 236 Hollis

### RUBBER BOOTS

(See also Boots and Shoes)

Gutta Percha & Rubber Ltd 143 Granville
Taylor (The) Robert Co Ltd Market cor Duke
Tower Canadian Ltd Wholesale Waterproof 666 Barrington

### RUBBER COVERED WIRE

**Northern Electric Co Ltd 67-69 Upper** Water

### RUBBER GOODS

Austen Bros Ltd 118 Hollis
Dominion Rubber System (Maritime) Ltd 155 Granville
Dunlop Tire and Rubber Goods Co Ltd 32-34 Granville
General Automobile Co (The) 29 Argyle
Goodyear Tire & Rubber Co 179 Lower Water
Gutta Percha & Rubber Ltd 143 Granville
Sheehan Motor Co 16-22 Argyle

### RUBBER STAMPS

London Rubber Stamp Co 225 Hollis

### SADDLERS

(See Harness Makers)

### SAFE CABINETS (STEEL)

**The Robert Schurman Co.**
**(The Safe Men)**
**AGENTS FOR THE SAFE CABINETS**
**FIRE PROOF SAFES**
148 Granville Street
**PHONE SACKVILLE 597**

Schurman Robert Co The 148 Granville

### SAFES AND VAULTS

Cragg Bros Ltd 505-507 Barrington
Goldie & McCulloch Co 65 Granville
Schurman Robert Co 148 Granville

### SAILMAKERS

Allen John Cook's Wharf 57 Upper Water
Forhan Thos & Co 59 Upper Water
Mitchell & Shaffer Cronan's North Wharf 101 Upper Water

### SALES BOOKS

Burt F N Co 65 Granville

### SALT IMPORTERS

DeWolf T A S & Son 135-137 Upper Water
Smith A M Co Ltd 195 Lower Water
Whitman Arthur N Ltd 71-77 Lower Water

### SALVAGE COMPANIES

Atlantic Salvage Co Ltd Pickford & Black's Wharf
Maritime Wreckage & Salvage Co Chronicle Bldg
Salvage Association of London Pickford & Black's Wharf 51 Upper Water

### SAND

Dartmouth Lumber Co Dartmouth

### SANITARIUMS

Hazelwood Sanitarium Miss M C Lyons supt cor South and Robie
Willow Park Sanitarium Miss L M Nowlan 182 Windsor

### SASH AND DOOR MANUFACTURERS

(See Planing Mills)

### SASHES AND FRAMES

**Piercey Supply Co Ltd 4-16 Davison**

### SAUSAGE MFRS

(See Pork Dealers and Packers)

### SAVINGS AND LOAN COMPANIES

(See Loan and Investment Companies)

### SAWING MILLS

(See Planing Mills)

### SCALES

Austen Bros Ltd 118 Hollis
Brantford Computing Scale Co 65 Granville
Canadian Fairbanks-Morse Co Ltd (The) 162 Hollis
Dayton Computing Scale Co Roy Bldg Granville

Stewart MOTOR TRUCKS
W. WALTER WATT
91½ Lower Water Street
TELEPHONE SACKVILLE 699

## SCHOOLS PRIVATE

Canadian School of Telegraphy (The) 177 Hollis
Halifax Riding School 53-55 Morris cor Barrington
Halifax School of Expression 264-272 Barrington
Halifax Shorthand School rooms 19-20-21 St Paul Bldg 464 Barrington
Montpelier School St Luke's Hall corner Morris and Queen
Mount Saint Vincent Academy Rockingham
Pettipas Miss S J (shorthand) 78 Spring Garden Rd
Victoria School of Art and Design 24 George

## SCHOOL SUPPLIES (WHOLESALE)

Richmond Paper Co 208 Hollis

## SECOND HAND GOODS

Awalt Mrs David 196 Grafton
**Batson E Bert North Atlantic Fisheries** Wharf Lower Water
(See Col Insert)
Baxter Alex 157 Market
Brander Robert & Son 34 Sackville
Forhan James P 179-181 Creighton
Gates Harold W 679-681 Barrington
Hayden John P 8½ Jacob
Hubley C A 79 Argyle
Mannett George 239 Grafton
Morgan Mrs Donald 124 Grafton
Mulroney John J 127 Upper Water
Pepper George 89 Argyle
Roche Walter J 166 Argyle
Saunders Christopher M 53 Duke
Schwartz Samuel 120 Upper Water
Shea Patrick 213-215 Grafton
Shields Elizabeth Mrs 53 George
Silverthorne David 14 Jacob
Simon Joseph L 140 Argyle
Snow E 145 Upper Water
Watt William 10 Jacob
White Mrs Annie 180-182 Grafton
Woodworth C K 168 Argyle

## SEED MEN

(See also Druggists and Grocers)
Halifax Seed Co 139 Granville

## SERVICE STATIONS (Automobiles)

Auto Supply Co 7-9 Quinpool Rd
Brister Chas & Son 37-39 Hollis
Gottingham E S 33 Granville
General Automobile Co 29 Argyle
Halifax Automobile Co 146 Hollis
Mosher C M 239 Hollis
Motor Sales 75-77 Granville
Robinsons Ltd 25 Doyle
Sheehan Motor Co 16-20 Argyle
Watt W Walter 91½ Lower Water

## SEWING MACHINES

McDonald J A Piano & Music Co Ltd 419 Barrington
Singer Sewing Machines Co 46 Granville
Wegener Wm 162 Portland Dartmouth

## SHEET LEAD

**Canada Metal Co Ltd Toronto**
(see page 35)

## SHEET METAL WORKERS

Burns & Kelleher 147-151 Lower Water
Collings Wm & Son 711 713 Barrington
Cummings D A & Co 324 Upper Water
Donohue James 32 Bedford Row
Farquhar Bros Ltd 390 Barrington
Halifax Sheet Metal Co 22 Upper Water
Hoben C R & Co 134 Granville
Hogan T & Co 121 Lower Water
Ritchie John & Co 180 Portland Dartmouth
**Webber A A & Son King Dartmouth**
(see inside back cover)
White John & Co 171 Lower Water

## SHINGLES

**Brookfield Bros Ltd 129-131 Upper** Water
Dartmouth Lumber Co Dartmouth

## SHIP BROKERS

Campbell G S & Co 135-137 Lower Water
Crosby A B & Co Ltd Dennis Bldg 108 Granville
DeWolf T A S & Son 135-137 Upper Water
Furness Withy & Co Ltd 71-73 Upper Water
Gillis Frank & Co Ltd (The) 51 Upper Water
Jones A G & Co 147 Hollis
Longley C F & Co 67r Upper Water
Pickford & Black Ltd 51 Upper Water
Ronan F A & Co 37 Sackville
Warren F K 157-159 Granville
Wood Joseph & Co Central Wharf 57 Upper Water

## SHIP CHANDLERS

Crowell Bros Ltd 81-83 Upper Water
Forhan Thomas & Co 59 Upper Water
Grant A J & Co 65 Upper Water
Lange & Reynolds 163 Upper Water
Robertson Wm & Son 205-207 Lower Water
**Stairs Wm Son & Morrow Ltd 174** 190 Lower Water
(see page 8)

## SHIPSMITHS

(See Blacksmiths Founderies Machinists etc)

### SHIP VICTUALLERS

**Leaman J A & Co 6-14 Bedford Row**
(see page 36)
Maling W A & Co 134 Argyle

### SHIPPING REGISTER

Lloyds Register of Shipping r 37 Furness Withy Bldg Upper Water

### SHIPYARDS

**Halifax Shipyards Ltd J E McLurg** gen'l mgr Barrington
(See page 4)
**Williams E F foot of Church Dartmouth**
(See page 542)

### SHIPYARD SUPPLIES

**Williams A R (The) Machinery Co** of St John N B Ltd, 204-206 Up Water
(see colored inserts)

### SHOEMAKERS

(See boot and Shoe Repairers)

### SHOE SHINE PARLORS

Aliotis & Cliris 428 Barrington
Glube Bros 537 Barrington
Jackson & Kelly 158 Gottingen
Little Cigar Store The 143½ Argyle
Paros A N 15 Prince
Turner Thomas 169 Market
Ninos S 185 Brunswick

### SHOVEL MANUFACTURERS

Halifax Shovel Co Armdale N W A

### SHOW CARDS

**Royal Print & Litho Ltd 57-59 Sackville**

### SHOW CASE MANUFACTURERS

Reardon Frank 25 Argyle

### SIGN PAINTERS

(See also Painters and Decorators)

Hatt B E & Son 17½ Grafton
Roche David 236-238 Argyle
Webster W Scott 48½ Willow

### SILVER AND GOLD PLATERS

(See Gold and Silver Platers)

### SILVERSMITHS

(See gold and Silversmiths)

### SILVERWARE

(See Hardware and Jewellers)

### SKATE MANUFACTURERS

Starr Mfg Co Ltd office and works Dartmouth

### SLATE ROOFING

**Brookfield Bros Ltd 129-131 Upper** Water

### SOAP MANUFACTURERS

Dartmouth Soap Co office 233 Hollis
Mott John P & Co office 233 Holllis, works Dartmouth
St Croix Soap Mfg Co Branch office 243 Hollis

### SODA WATER MANUFACTURERS

Roue James 53-55 Upper Water

### SOUVENIR GOODS

Connolly John L 487 Barrington
Knight W G 33 George

### SPAR MAKERS

Bentley Flemming & Co 155 Lower Water

### SPICE MANUFACTURERS

Mott John P & Co 233 Hollis
Schwartz W H & Sons Ltd 226-228 Hollis

### SPORTING GOODS

(See also Hardware)

Bell A M & Co Ltd 131-133 Granville
**Cragg Bros Co Ltd 505-507 Barrington**
Egan Thomas J 177 Lower Water
(see page 628)
Knight W C 33 George
Morton & Thompson 40-42 Sackville
Purcell Lancelot A Cole Harbour Rd Dartmouth
Sievert L E 401 Barrington
Sievert Wm E 90-92 Portland Dartmouth
Wright Mrs Harriet 66 Cornwallis

### STABLES

(See Livery Boarding and Hack Stables)

Stewart MOTOR TRUCKS
W. WALTER WATT
91½ Lower Water Street
TELEPHONE SACKVILLE 699

## STATIONERS (MANUFACTURING)

Allen T C & Co 124-126 Granville
Connolly J L 487 Barrington
**MacKinlay A & W Ltd 135-137 Granville**
(See page 37)
Richmond Paper Co 204-206 Hollis
**Royal Print & Litho Ltd 57-59 Sackville**
Soulis Typewriter Co Ltd 61 Granville

## STEAM ENGINES

(See Engineers' Supplies)

## STEAM AND HOT WATER ENGINEERS

(See Plumbers, Gasfitters and Tinsmiths)

## STEAMSHIP AGENCIES

Allsopp John 466 Barrington
Campbell G S & Co 135-137 Lower Water
DeWolf T A S & Son 135-137 Upper Water
Elaine Steamship Co 151 Lower Water
Furness Withy & Co Ltd 71-73 Upper Water
Hendry Limited Cook's Wharf 47 Upper Water
Jones A G & Co 147 Hollis
Nelson Charles L 11 Buckingham
Pickford & Black Ltd 51 Upper Water
**Reford Robert Co Ltd (The) 110 Granville**

## STEAMSHIP LINES

American Line A G Jones & Co agts 147 Hollis
**Anchor-Donaldson Line Ltd, The** Robert Reford Co Ltd gen agts 110 Granville
**Anchor Line Robert Reford Co Ltd gen agts** 110 Granville
Atlantic Transport Line A G Jones & Co agts 147 Hollis
Canadian Pacific Ocean Services T A S DeWolf & Son 135 Upper Water
Canada Steamship Lines Ltd Pickford & Black 73 Upper Water
Compagnie Generale Transatlantique (French Line) R Reford Co Ltd gen agts 110 Granville
Crown Line Robert Reford Co Ltd agts 110 Granville
**Cunard Line The Robert Reford Co** Ltd gen agts 110 Granville
Dominion Line (The) A G Jones agt 147 Hollis
**Donaldson Line The Robert Reford** Co Ltd gen passenger agts 110 Granville
French Line The Robert Reford Co Ltd agts 110 Granville
**Furness Withy Co Ltd 71-73 Upper** Water
(see page 6)
Halifax and Canso Steamship Co G S Campbell & Co agts 135-137 Lower Water
Halifax and Glace Bay S S Co Ltd Hendry Ltd agts Cook's Wharf 49 Upper Water
Halifax and Inverness S S Co Ltd Hendry Ltd agts Cook's Wharf 49 Upper Water
Holland American (A G Jones & Co) agts 147 Hollis
**Holt Alfred (Blue Funnel Line) Robert** Reford Co Ltd agts 110 Granville
Leyland Line A G Jones agts 147 Hollis
N S Steamships Ltd 173 Lower Water
Pickford & Black Ltd 51 Upper Water
Provincial S S Co Ltd C L Nelson agt 11 Buckingham
Red Cross Steamship Line G S Campbell agts 135-137 Lower Water
Red Star Line (A G Jones & Co agts) 147 Hollis
Royal Mail Steam Packet Co (The) John Allsop gen agt for Canada 4 Barrington
Thomson Line Robert Reford Co Ltd gen agts 110 Granville
White Star Dominion C G Jones agt 147 Hollis

## STENCILS

London Rubber Stamp Co 225 Hollis

## STENOGRAPHERS AND TYPEWRITERS

Baxter Blanch M Miss 146 Hollis
Forbes Miss Mary 23 Brenton
McLaughlin Miss Lilla B St Paul Bldg 464 Barrington
Maritime Business College 73 College
Pettipas Miss S J, Roy Bldg 435 Barrington
Redman Lotta Miss 171 Hollis

## STEVEDORING COMPANIES

Halifax Stevedoring Co 71-73 Upper Water

## STOCK CERTIFICATES

**Royal Print & Litho Ltd 57-59 Sackville**

## STONE CONTRACTORS

Rood W E & Co 47 Upper Water

## STORE AND OFFICE FITTINGS

Piercey Supply Co Ltd 4-16 Davison
Rhodes Curry Co Ltd Windsor cor West Young

## STOVES AND RANGES

(See also Ranges and Stoves)

Day Michael 73 Cornwallis

Farquhar Bros Ltd 390 Barrington
Gordon & Keith 127-129 Granville
Hillis & Sons Ltd 209-211 Hollis
Hoben C R & Co 134 Granville
Muldowney & Godwin 189 Gottingen
Ritchie J & Co 180 Portland Dartmouth
Silverthorne David 14 Jacob
Stevens W H 22 St Paul Bldg
Sullivan & Jordan 18½ Jacob
Wellwood Samuel Church Dartmouth
White John & Co 171 Lower Water

### SUGAR REFINERIES

**Acadia Sugar Refining Co Ltd 235-237** Hollis, works Woodside Dartmouth
(See colored insert)

### SURGEONS

(See Physicians)

### SURGICAL SUPPLIES

National Drug & Chemical Co of Canada Ltd 14-18 Sackville
**Surgical Supplies and Sundries Co** Keith Bldg 411 Barrington
(See colored insert)

### SURVEYORS

Doane Engineering Co 25 Young Ave
Foster William H 6 Princess Place
Fowler Charles A 258 Dutch Village Rd
Harris Seymour (lumber) 42 Brunswick
Lynch Thomas Maple Dartmouth
McKenzie R W Queen Bldgs **175-177** Hollis
Monaghan Joseph 146 Windsor
Moon Thomas **75** Upper Water
Pickings & Roland Roy Bldg 435 Barrington
Tremaine H S (provincial) The Knoll Quinpool Rd

### SWEEPING COMPOUNDS

Klenzo Manufacturing Co 87 Jubilee Rd

### SWITCHBOARDS AND CABLES

**Northern Electric Co Ltd 67-69 Upper** Water
The Can Fairbanks-Morse Co Ltd 162 Hollis

### SYRUP MANUFACTURERS

Crosskill & Co 185 South Park
Gass J E 37½ Lucknow

**National Drug & Chemical Co of** Canada Ltd 14-18 Sackville
(See left corner cards)
O'Brien J J & Sons 23 Gottingen
Roue James 53-55 Upper Water

### TAILORS (LADIES')

(See also Tailors Merchant)

Beckford E & Co 89 Agricola
Boston Ladies Tailoring Co 9 Gottingen
Cameron & Co 69½ Gottingen
Durant Miss H 443 Barrington
Giffin M E 43 Sackville
Hay George Tailoring Co 411 Keith Bldg Barrington
Hobart Mrs Beatrice L rm 142 Roy Bldg 435 Barrington
Kent Arthur V Portland Dartmouth
MacDonald & Co 247 Brunswick
Misener Emma Miss King Dartmouth
Morson M & Co 31 Gottingen
New York Cloak Mfg Co 28 Gottingen
Northup Bessie M Miss 35 Ochterloney Dartmouth
Richardson & Co 119 Gottingen
Stanford & Co 156½ Hollis
Vickery Miss M Helen Water Dartmouth

### TAILORS (MERCHANT)

(See also Tailors, (Ladies')

Ball Joseph 206 Gottingen
Beck Charles A Water Dartmouth
Brenton Thos 86 Granville
Clayton & Sons 7-13 Jacob
Dear J H 44 Cornwallis
DeMone H F 435 Barrington
English & Scotch Woolen Co 391 Barrington
Flannigan R E 228 Lower Water
Foster John C 551 Barrington
Gasbolt Thomas 221 Brunswick
Gay Robert W 22 Cunard
Giffin M E 43 Sackville
Handley George C 8 Blowers
Hanifen P J 159 Hollis
Kirkwood J S 69 Sackville
Lowe Charles B 160 Granville
McDonald & Co 247 Brunswick
McEachern John L 2 Alexandra Place
McEachern W S 191 Brunswick
Mahar & Co 109 Gottingen
Mantin W C 57 Brenton
Maxwell's Limited 132 Granville
Munnis Wm S Thompson Block 563 Barrington
Murphy Dennis 37½ Gottingen
Murphy Frederick 152 Upper Water
Murphy O L 42 Sackville
Niles James W 213½ Brunswick

Stewart MOTOR TRUCKS
W. WALTER WATT
91½ Lower Water Street
TELEPHONE SACKVILLE 699

O'Neill John W Keith Bldg 413 Barrington
Page W F 509-513 Barrington
Paul Warwick H 105 Gottingen
Richardson & Co 119 Gottingen
Sable Samuel 148 Gottingen
Shipley C & Co 55 Granville
Stanford Robert Ltd 158 Hollis
Tomarelli Valdimiro 57-59 Duke
Vaughan Thomas M 142 Gottingen
Walker A M 108 Hollis
Walsh & McAvoy 53 Gottingen
Willis John H 32 Jacob
Wing Wip 40 George
Yogis A J 95 Argyle
Young James H 19 Blowers
Young P J 282 Barrington
Young's Upstairs Tailoring Shop 54 Sackville

### TAILORS' TRIMMINGS

Cossey S R & Co 151 Granville
Fisher Mark Sons & Co Board of Trade Bldg

### TAPE (ELECTRICAL)

**Northern Electrical Co Ltd 67-69** Upper Water
(See marginal lines)

### TAXI SERVICE

Auto Bus Co Ltd Portland Dartmouth
City Taxi Service 82 Granville
Dartmouth Taxi Service Portland Dartmouth
Fraser Bros Co 116 Hollis
Gates & McDowell 100 Hollis
Halifax Taxi Cab Co 138½ Hollis
Holland Taxi Service 5½ Louisburg
McDonald Roderick Pleasant Dartmouth
Myers Taxi Service Water Dartmouth
Naugle Calvin S Victoria Rd Dartmouth
Orpheus Taxi Service 18-22 Granville
Overland Taxi Service 247 Market cor Jacob
Parsons William jr 141½ Gottingen
Robinsons Ltd 25 Doyle
Stevenson Wm 45 Hollis
Sweet Leo 253 Brunswick
Sweet William 247 Market

### TAXIDERMISTS

Purcell Lancelot A Cole Harbour Rd Dartmouth
Searle P 36 Buckingham

### TEA DEALERS

(See also grocers)

Ashby James & Son 101 Upper Water
Bauld Bros Ltd (wholesale) Ferry Wharf George
Bryant & McDonald Ltd (wholesale) 51 Upper Water
Choat C E & Co (wholesale) 51 Upper Water
Great London & China Tea Co 25-27 Duke
Hutton John 116 Upper Water
Morse J E & Co (wholesale) 251-253 Hollis
Seeton R B & Co (wholesale) 51 Upper Water
Smith A & W & Co (wholesale) 609-613 Barrington 86-92 Upper Water
Tobin John & Co (wholesale) 15-21 Upper Water
Walker H R (wholesale) 52 Ochterloney Dartmouth
Wentzells Ltd 595-603 Barrington
Woodworth B C (wholesale) 101 Water

### TELEGRAPH COMPANIES

(See also Cable Companies)
Canadian Pacific Railway Telegraph Co 1st floor Dennis Bldg Granville
Halifax & Bermudas Cable Co 108 Granville
Marconi Wireless Telegraph Co of Can Ltd Simson Bldg 165 Granville
Maritime Telegraph and Telephone Co Ltd 88-90 Hollis
Western Union Telegraph Co 140-142 Hollis

### TELEPHONE CABLES AND CORD

**Northern Electric Co Ltd 67-69 Upper** Water

### TELEPHONE COMPANIES

Maritime Telegraph & Telephone Co Ltd 88-90 Hollis

### TELEPHONE AND TELEGRAPH INSTRUMENTS AND SUPPLIES

Northern Electric Co Ltd 67-69 Upper Water
Starr John Son & Co Ltd 158 Granville

### TEST BORINGS

The Trask Artesian Well Co Ltd 143 Lower Water

### THEATRES

(See amusements Places)

### TINSMITHS

(See Plumbers, Gasfitters and Tinsmiths)

### TOBACCONISTS

Academy Fruit Store 367-369 Barrington
Aliotis and Cliris 428 Barrington
Anderson Robert M 53 Creighton
Awalt J Stanley 53 Portland Dartmouth


BOUTILIER'S LIMITED FISH MERCHANTS
30 BEDFORD ROW
PHONES
SACKVILLE 706, 707, 708, 709



Barclay Mrs Elizabeth 223 Barrington
Boland Seymour D Ochterloney Dartmouth
Bradbury P J 203 Barrington
Charron Henri 641 -643 Barrington
Cleveland A L 125½ Gottingen
Cole G C 290 Upper Water
Decker Catherine 731 Barrington
Dubois Madame Louise 616 Barrington
Earle Alfred G 233 Brunswick
Ehmann Ralph J 27 Jacob
Ferguson & Co 48-50 Gottingen
Fitzpatrick Robert J 493 Barrington
Flemming Peter 156 Lower Water
Foley & Keeler 62 Cornwallis
Glube Bros 537 Barrington
Halifax Cigar Co 154 Hollis
Harris David 117 Argyle
Hemsworth Wm 55-57 Gottingen
Hobrecker A 148 Granville
Houde B Co Ltd (The) 52-54 Granville
Hutton John 116 Upper Water
Imperial Tobacco Co of Canada Ltd Wholesale 52-54 Granville
Kehoe James 174 Gottingen
Kinley's Ltd 499 Barrington
Knight W C 33 George
Little Cigar Store (The) 143½ Argyle
MacDonald Daniel 695 Barrington
Mancuso Peter 699 Barrington
Melitides Alex N 148 Hollis
Mirissis George 152 Hollis
O'Connor Mrs James P 363 Agricola
Paros A N 15 Prince
Pitman George 231 Ochterloney Dartmouth
Pitson George T 25 Buckingham
Prescott J Lawrence Water Dartmouth
Purcell Robert J Mrs Point Pleasant Park
Rafuse Angus 8 Agricola
Royal Cigar Co (The) 139 Hollis
Salah John 805 Barrington
Saunders Fred B 53 Sackville
Sears J 143½ Argyle
Sievert L E 401 Barrington
Sievert W E 90-92 Portland Dartmouth
Stitchbury Andrew 803 Barrington and Portland Dartmouth
Taylor & Travers 783 Barrington
Wambolt James P 126 Upper Water
Wentzell Ltd 595-603 Barrington
White Arthur 176 Upper Water
Wright Mrs Harriet 66 Cornwallis

### TOURIST SERVICE

Fraser Bros Ltd 116 Hollis
Robinsons Ltd 5-25 Doyle

R. N. McDONALD
The People's Grocer
HIGH-CLASS
Groceries, Flour and Feeds
CORNER ARGYLE AND JACOB STREETS

### TOWING COMPANIES

Atlantic Towing Co Ltd Pickford & Black's Wharf

### TOYS

Bell A M & Co 131-133 Granville
Bigney H B 89 Gottingen
Crowe William 491 Barrington
Faulkner P B 16 Spring Garden Rd
Morton & Thompson 40-42 Sackville
Parsons 5 to 25 cent store 100 Gottingen
Queen Mary Variety Shop, Miss A Doyle 124 Argyle
Woolworth F W Co Barrington and 79-81 Gottingen

### TRADE EXCHANGE

Constructive Mechanical Trades Exchange 231 Hollis

### TRANSFER COMPANIES

(See also Baggage Transfer Express and Delivery Offices)

Doubleday Richard 138 Argyle
Halifax Transfer Co Ltd 120 Hollis
Halifax Transports Ltd 91 Lower Water
Johnson Bros 6 Hurd
Mahar's Transfer 326 Upper Water
Stevens R J 15 Hollis
Union Transfer 320 Agricola

### TRANSPORTATION

Halifax Transports Ltd 91 Lower Water
Stevens R J 15 Hollis

### TRUNKS

(See also Harness Makers and Dealers)

Clayton & Sons Ltd 634-636 Barrington
Colwell Bros 453-457 Barrington
Kelly's Ltd 116-118 Granville

Stewart MOTOR TRUCKS
W. WALTER WATT
91½ Lower Water Street
TELEPHONE SACKVILLE 699

Northern Electric Company, Ltd.
67 Upper Water St., HALIFAX
Phone Sackville 2420, 2421 & 744

**Sovereign Lime Juice and Sovereign Syrups**

**Guaranteed from Fruit Juices**

**PURE AND WHOLESOME**

Kennedy's 117-119 Granville
Page W F 509-513 Barrington

### TRUST COMPANIES

(See Loan and Investment Companies)

### TYPEWRITERS AND STENOGRAPHERS

(See Stenographers and Typewriters)

### TYPEWRITERS AND SUPPLIES

Fraser A Milne 157 Hollis
Remington Typewriter Co 157 Hollis
Smith L C & Bros Typewriter Co 61 Granville
Smith Premier Typewriter Co 157 Hollis
Soulis Typewriter Co Ltd 61 Granville
Underwood Typewriter Co 165 Hollis
United Typewriter Co of N S Ltd 165 Hollis

### UMBRELLA REPAIRERS

Hammond Alfred 75 Chebucto Rd
Kellum Robert 217 Grafton
Killam James 174-176 Maynard

### UNDERTAKERS

Misener Fenwick G Portland Dartmouth
Nova Scotia Undertaking Co 139-141 Maynard
**Snow & Co Ltd 90 Argyle**
Zink Cecil E Portland Dartmouth

### UPHOLSTERERS

(See also Cabinet Makers and Furniture)

Dockrill Bros 287 Brunswick
Marr Michael 68½ Argyle
Mielke Charles F 92 Wellington
O'Brien John W 24 Blowers

### VALUATORS

Rogers W Stetson & H H 93 Argyle

### VARIETY

Booth Thomas D 501 Robie
Crowe William 491 Barrington
Findlay Mrs J R 70 Agricola
Keshen Louis 192 Brunswick
Queen Mary Variety Shop 124 Argyle

### VARNISHES

(See also Hardware Dealers and Painters)

**Brandram-Henderson Limited 230-240** Kempt Rd

### VAULTS

(See Safes and Vaults)

### VETERINARY SURGEONS

Jakeman Dr Walter 1-3 Doyle
MacDonald Walter 141 Morris
McFatridge Dr Howard 30 Argyle

### VOCALISTS

(See also Music Teachers)

Doyle Miss Kate 9 Moran
Fleming Katrina Miss 139 Spring Garden Rd
Haddock Prof Bayard 74 Argyle St Paul's Parish Church
Ryan Ada F Miss 54 South
Wilson Miss Belle 47 Vernon

### VULCANIZERS

(See also Auto Tires and Rubber Goods)

Halifax Vulcanizing Works 42-44 Grafton
Motor Sales Co Ltd 75-77 Granville
New Standard Vulcanizing Co (The) 143 Lower Water
Standard Vulcanizing and Repair Works 23 Lower Water
West End Vulcanizing Works cor Monastry Lane and Yukon

### WALL PAPER

(See also Painters and Decorators)

Hammond & Marshall 95 Argyle
Harrison Bros 430 Barrington
Hatt B E & Son 17½ Grafton
Lahey Jas F 130 Ochterloney Dartmouth
Lavers J D & Co 20 Sackville
Martin & Moore Ltd 653-657 Barrington
Nova Scotia Furnishing Co Ltd 448-450 Barrington and 51-55 Argyle
Reardon Rrank 25 Argyle
Roche & Co 72 Granville
Roche David 236-238 Argyle
Sheehan Thomas D 156 Argyle

### WATCH MATERIALS

Bergman H R & Co Ltd 39 Duke

### WATCHMAKERS AND JEWELLERS

(See also Jewellers and Watchmakers)

**Bergmann H R & Co Ltd 39 Duke**
Brown M S & Co Ltd 128-130 Granville

Jamieson Peter Keith Bldg 409-415 Barrington
Kelly Frank E rm 132 Roy Bldg 435 Barrington
Schultz C G 11 George

### WATER BOAT COMPANIES

Halifax Water Boat Co Ferry Bldg George

### WATER POWER

Nova Scotia Water Power Commission 197 Hollis

### WATER SYSTEMS

The Trask Artesian Well Co Ltd 143 Lower Water

### WEIGHIHG MACHINES

Stailing Ernest L (Brantford Scales) 65 Granville

### WEST INDIA MERCHANTS

DeWolf T A S & Son 135-137 Upper Water
Mitchell G P & Son Ltd 3 Prince
Mitchell W & C H Ltd 121 Lower Water
Silver H R Ltd 109-111 Upper Water
Smith A M & Co Ltd Smith's Wharf 195 Lower Water
Warren F K 157-159 Granville
Whitman Arthur N Ltd 71-77 Lower Water

### WHARF AND BRIDGE BUILDERS

Mosher F & Son Scott Bldg 11 Buckingham
Standard Construction Co Metropole Bldg

### WHEELWRIGHTS

(See Carriage Builders)

### WHITE LEADS

**Brandram-Henderson Limited 230-240 Kempt Rd**

### WINDOW BLIND MANUFACTURERS

Holland and Kuhn 120-122 Argyle
O'Brien John W 24 Blowers

### WINDOW CLEANERS

Canadian Window Cleaning Co Ltd Clarence Norris 134 Barrington
Cutler Alsolon 51a Mewburn Ave
Reliance Window Cleaning Co (W B Ward prop) 82 Sackville

**See WATSON**
**For Your Drug Wants**
3 Stores { 15 Jacob Street / 98 Gottingen Street / 196 Agricola Street
**H. A. WATSON, Prop.**

### WIRE DEALERS

Canada Wire and Cable Co 674 Barrington

### WIRE MANUFACTURERS

**Northern Electric Co Ltd 67-69 Upper Water**

### WIRE SCREEN MANUFACTURERS

Bateman George C 54 Sackville

### WOOD

(See also Coal Dealers)

Armdale Coal and Ice Co Ltd foot Chebucto Rd
DeWolf T A S & Son 135-137 Upper Water
LeMarchant Farm The Herring Cove Rd
Mumford Clarence B 87 South Kline
Neville Canneries Ltd (hardwood) 119 Lower Water

### WOODWORKERS

(See also Planing and Moulding Mills)

Piercey Supply Co Ltd 4-16 Davison
Scotia Woodworkers Ltd 18 Davison

### WOOLS AND HIDES

Arscott S & Co O'Connor's Wharf 65r Upper Water
Colonial Hide Co Ferry Wharf George
Fulton Harlan (estate of) 65r Upper Water
Parker and Sawyer 604 Barrington

### WOOLENS

Cossey S R & Co 151 Granville
English & Scotch Woolen Co 391 Barrington
Fisher Mark Sons Co Board of Trade Bldg

### WRECKING COMPANIES

Larder Wrecking Co 81-83 Upper Water
Maritime Wrecking & Salvage Co Ltd Halifax Shipyards

### YEAST MANUFACTURERS

Fleishsmann Co (The) 92 Argyle

Stewart MOTOR TRUCKS
**W. WALTER WATT**
**91½ Lower Water Street**
**TELEPHONE SACKVILLE 699**

# HALIFAX CITY CORPORATION

**1919** **1920**

**The City Council**

*His Worship the Mayor*, John S. Parker, 1920.

*Deputy*, Alderman Edward J. Kelly, 1920

ALDERMEN.

Ward No. 1.—Henry S. Colwell, 1922
Alfred Whitman, 1921.
Charles W. Ackhurst, 1920

Ward No. 2.—Andrew J. Finlay, 1922.
William W. Hoyt, 1921
Frederick W. Bissett, 1920

Ward No. 3.—John S Regan, 1922.
Edward J. Kelly. 1921
John B. Douglas, 1920.

Ward No. 4.—John Murphy, 1922.
William P. Buckley, 1921
Samuel Butler, 1920

Ward No. 5.—George E Ritchie, 1922.
John J. Power, 1921.
Robert D. Guilford, 1920.

Ward No. 6.—John E Godwin, 1922.
Ernest F. Hubley, 1921
James A. Thompson, 1920.

**Officers.**

City Clerk—L. Fred Monaghan.
Assistant City Clerk—Henry S. Rhind.
City Solicitor—F. H. Bell, K. C.
City Treasurer—James J Hopewell.
City Auditor—W. W. Foster.
City Collector—Robert Theakston with four sub-collectors.
Clerks Water Department—James A. Laidlaw, Miss Margaret Hopewell.
City Assessor—Patrick J. McManus.
Deputy Assessor—Chas. R. Rosborough; Clerks, Chester G. Corbett, Miss Hattie Doyle.
City Engineer—F. W. W. Doane; stenographer Miss Helen B. Dustan.
Inspector of Buildings—F. W. W. Doane.
Assistant Building Inspector—William R. Fegan.
Acting City Engineer—H. W. Johnston.
Assistant Engineer—Wm. J. DeWolfe.
Clerk of Works—A. F. Messervey.
Assistant Clerk of Works—Miss Minnie Hunter.
Superintendent Water Works—Daniel J. McLean.
Plumbing Inspector—John E. Burns.
Foreman Workshops—S. M. Brown.
Superintendent Streets and Sewers—James Downie.
City Electrician—Parker R. Colpitt.
Acting City Medical Officer—W. Bruce Almon, M. D.
Secretary City Health Board—John A .Watters.
Keeper Infectious Diseases Hospital—John F. Dempster.
Superintendent Public Gardens—Richard L. Power.
Superintendent Point Pleasant Park—John J. Kline.
Librarian Citizens Free Library—Miss Lizzie Barnaby.
Assistant Librarians—Miss Mary Durney, Miss Lillian Dunn.
Janitor City Hall—James E. Lynch.
Registrar Camp Hill Cemetery—Jacob Conrod.
Governor and Matron City Prison—George Grant and Mrs. Grant.
Superintendent and Matron City Home—John H. Buchanan and Mrs Mary McDonald.
Secretary City Home—James O'Bryan.
Lumber Surveyors—Wm. A. MacKenzie, Edwin Gibson, Carrol A. Fox.
Fence Viewer—William T. Horton.
Inspector N. S. Temperance Act—E. S. Tracey.
Inspectors Painters' Work—Frank Reardon, James Harrison.
Inspectors Masons' Work—James A. Marshall, James Taylor
Stipendiary Magistrate—George H. Fielding.
Chief of Police—Frank Hanrahan.
Deputy Chief—William Palmer.
Chief of Fire Department—John W. Churchill.
Coal Weighers—Simon Cummings, supervisor; John F. Selig, D. J. Sullivan, A. H. Cullymore, Robt. P. Burns, J. P. O'Connor, D. J. Sampson, Patrick Leahy, Chris Davison, D. McDonald, H. C. Norris.
Pound Keepers—Edward Martin, City Stables, Bell Road and the Foreman at Garbage Incinerator, Kempt Road.

**BOARDS AND COMMITTEES**
**1919-1920.**

**Annual Report, Printing of**—Alderman Regan, (Chairman), Kelly, Hubley; Auditor, W. W. Foster.

**Arbitration**—Board of Arbitration between the City, County and Dartmouth, Sec. 67, Chap. 73 R. S. 1900.—Appointed by City Council: His Worship the Mayor, (Chairman of City's Section.) Aldermen Whitman, Hoyt, Regan, Buckley. Appointed by County Council: Warden C. E. Smith, Councillors

W. A. Temple, T. H. Renner, Geo. F. Bowes, D. T. Leslie, Edward Redmond. Appointed by Town of Dartmouth· Mayor Simpson, Secretary G. Parker Archibald.

**Building Laws Revising Committee**—Aldermen Whitman (Chairman), Power, Godwin; Building Inspector, F. W. W. Doane.

**Cabs Committee**—His Worship the Mayor (Chairman), Aldermen Douglas, Power.

**Cemetery Commissioners of Camp Hill Cemetery**—Aldermen Bissett, (Chairman), Buckley, Whitman, Thompson, C. E. Smith, 1920, C. H. Mitchell, 1920, C. C. Longard, 1920. Caretaker, Jacob Conrod.

**Charities Committee**—Aldermen Colwell (Chairman), Ritchie, Hubley, Murphy, Regan, Hoyt; Secretary, James O'Bryan.

**Court House**—Commissioners of the Court House at Halifax—Chap. 53 Acts 1905.—Appointed by Governor in Council, Hon. O. T. Daniels; by Town of Dartmouth Judge Foster. By County Council, Warden C. E. Smith; Councillor Thos. H. Renner; by N. S. Barristers Society, W. J. O'Hearn. By City Council: His Worship the Mayor, Chairman of City's Section. Aldermen Power, Colwell, Godwin, Secretary G. Parker Archibald.

**Exhibition Commission**—Provincial Acts 1896, R .S. 1900—Appointed by Governor in Council Hon. C. H. Armstrong, *President*; F. R. Trotter, A. N. Giffin, James A. Fraser; by N. S. Farmers Association, F. W. Foster, H. S. Kennedy; by City Council, His Worship the Mayor, *Vice-President*, Alderman Godwin, 1919. Controller Hines, 1920 (vacancy), Alderman Parker (vacancy) 1921; Alderman Murphy 1912. M. McF. Hall, *Manager and Secretary*.

**Finance Committee**—Aldermen Whitman, *Chairman*, Bissett, Butler, Power, Thompson, Douglas.

**Firewards Committee**—Aldermen Hoyt, *Chairman*, Whitman, Kelly, Murphy, Ritchie, Godwin.

**Fire Escapes**—Sec. 18 Chap. 60 Acts 1918—Alderman Hoyt, *Chairman*, The Building Inspector, the Chief of Fire Department, *Secretary* F. W. W. Doane

**Gardens**—Commissioners of Halifax Common—His Worship the Mayor, *Chairman*; Aldermen Colwell, Finlay, Regan, Power, Hubley. E. H. Blois, 1920 *Honorary Secretary*. John Mullane, 1920. George A. MacKenzie, 1921. Gordon B. Isnor, 1921.

**Harbor Championship Committee**—Aldermen Buckley, *Chairman*, Hoyt, Godwin.

**Health**—City Health Board—Appointed by City Council: Dr. M. A. MacAulay, *Chairman*; Aldermen Finlay, Guildford, Thompson; by Governor in Council: Frederick C. Craig, (vacancy), *Secretary* John A. Watters.

**Juries Lists Revisers**—Chap. 162 R. S. 1900—Aldermen Whitman, *Chairman*; Finlay, Butler, Hubley; *Secretary* L. Fred Monaghan.

**Laws and Privileges Committee**—Aldermen Power, *Chairman*; Ackhurst, Bissett, Butler, Douglas, Thompson.

**Library Commission**—Alderman Kelly, *Chairman*; Bissett, Power, Hubley, Butler, Ackhurst Ralph Isnor, 1920. W. W. T. Irving, 1921 *Hon. Secretary*; His Honor Judge Wallace, 1922. *Librarian*, Miss Lizzie Barnaby.

**Park**—Directors of Point Pleasant Park—Chap. 12, 1873; City Charter—Appointed by the Directors: Hector McInnes K. C., *Chairman*; Hon. R. G. Beazley, M. L. C., W. A. Black. By City Council, His Worship the Mayor, *Vice-Chairman*; Aldermen Buckley, Guildford, Kelly, Godwin, Colwell, Whitman.

**Police Committee**—His Worship the Mayor, *Chairman*; Aldermen Kelly, Ackhurst.

**Prison Committee**—Aldermen Ritchie, *Chairman*; Colwell, Hoyt, Buckley, Murphy, Hubley.

**Relief Advisory Committee**—His Worship the Mayor, *Chairman*, Aldermen Finlay, Godwin, Power, Guildford.

**Schools**—Commissioners of Public Schools—Appointed by City Council: Alderman Finlay, 1919 Alderman Kelly, 1919; Alderman Guildford, 1920; Ex-Alderman Furness, 1920; Ex-Controller Hines, 1921; His Worship the Mayor, 1921. Appointed by Governor in Council: H. S. Crosby, 1919; G. A. Redmond, 1919; Wm. R. Wakely, 1920; Clifford P. Wood, 1920; Harry G. DeWolf 1921; Charles H Bennett, 1921. Miss S. J. Wilson, *Secretary*.

**Tenders Committee**—Aldermen Guildford, *Chairman*; Bissett, Butler, Ritchie, Godwin, Ackhurst.

**Town Planning Board**—Sub Sec. (3) Sec. 3 Chap. 3 Acts 1915—His Worship the Mayor, *Chairman*, Aldermen Kelly, 1922; Butler, 1922; R. M. Hattie, 1921 *Honorary Secraetry*. Geo. A. MacKenzie, 1921. *Engineer*, The City Engineer.

**Works**—Committee on City Works—His Worship the Mayor, *Chairman*; Aldermen Douglas, Finlay. *Clerk*, A. F. Messervey.

**Tuberculosis Hospital Board of Trustees**—Sub. Sec. (2) Sec. 27 Chap. 74 Acts 1914—Aldermen Finlay Guildford, Thompson, Dr. M. A. MacAulay, (Vacancy) Frederick C. Craig, Mrs. A. I. Mader, Mrs. Wm. Schon, C. C. Blackader, M. E. Keefe. *Secretary*, W. A. Affleck.

**Government's Contributing Towards City Taxes**—Special Committee appointed June 24th, 1919: Aldermen Whitman, Bissett, Power.

**Housing Problem**—Appointed June 24th, 1919: Aldermen Thompson, Guildford, Colwell, Kelly, Ralph H. Isnor.

**Police Department**—Stipendiary Magistrate, Wm. S. Fielding; Chief of Police, Frank Hanrahan; Deputy Chief of Police, William E. Palmer; Chief Detective, Horace Kennedy.; Detective, Charles H. Colyer, James Reyno; City Marshall, Charles W. Nickerson; Police Inspectors, Louis Lovett, John H. Meehan, Danl. J. McIsaac; Traffic Inspector, Wm. J. Spruin; Office Sergeant, Wm. J. Doyle; Police Clerk, Frank Doyle; Police Sergeants, Robert Young, John G. Johnston, Philip Boyle, Mike O'Halloran, James Eisenhauer, Wm J. White; Policemen, Domas Beazley, Hugh Scott, Alfred Woolaston, Daniel Gillis,

John Weston, Judson S. Conrad, Frederick Elsford, Chas. Aitken, Jas. Collins, Daniel McAskill, Ambrose Gray, John W. Miller, Thomas McDonald, Alex A. Gillis, Malcolm McLean, George Mullalley, Howard Richards, Arthur McIsaac, Angus McLellan, Peter H. Smith, John W. Wilkie, Percy Young, Walter J Whittemore, George J Buckler, Bernard McDonald, Ambrose Callahan, James A. Crichton, Norman A McCaleler, John Stevenson, James A Clarke, Daniel F McPhail, Jeremiah L Power,; Policewomen Bessie Egan, May Virtue, Policemen (O A S), Raymond Mitchell, Henry Perry.

### Halifax Fire Department.

Chief J. W. Churchill; 1st Deputy Chief James E. Keefe; 2nd Deputy Chief Wm. Howley; 3rd Deputy Chief J. Fultz; Chief Engineer M. Young; Superintendent Fire Alarm Telegraph and City Electrician P. R. Colpitt.

### Fire Alarm Telegraph.

#### Location of Boxes.

| Box | |
|---|---|
| 12 | Bowery Road |
| 123 | Tower Rd and South |
| 125 | New C N R Station |
| 13 | Inglis and Brussels |
| 14 | Barrington and Inglis |
| 15 | Victoria Rd and South Park |
| 16 | Barrington cor Gas Lane |
| 17 | Queen and Morris |
| 18 | Barrington and Morris |
| 19 | Tram Co Car Shed |
| 21 | Spring Garden Rd and Park |
| 212 | Lower Water and Bishop |
| 214 | Spring Garden and Birmingham |
| 215 | South and Henry |
| 23 | School for Blind |
| 24 | Victoria General Hospital |
| 25 | City Home |
| 26 | Spring Garden Rd near Carleton |
| 27 | Coburg Rd and Seymour |
| 28 | Morris St Fire Station |
| 29 | Coburg Rd and Oxford |
| 3 | Central Fire Station, Brunswick |
| 31 | Dresden Row and Annandale |
| 312 | Bell Rd and North Park |
| 314 | Halifax Hotel |
| 315 | George and Granville |
| 32 | Grafton St Fire Station |
| 34 | Barrington and Blowers |
| 35 | Lower Water and Salter |
| 36 | Sackville and Hollis |
| 37 | Ferry Wharf |
| 38 | Barrington and Prince |
| 39 | Ungar's Laundry Argyle |
| 4 | Police Station |
| 41 | Granville and Buckingham |
| 43 | Upper Water near Jacob |
| 42 | U. P. C. Hall Jacob |
| 45 | Upper Water near Hurd |
| 5 | Cogswell and Creighton |
| 51 | Cornwallis and Creighton |
| 52 | Deep Water Terminus |
| 53 | Cornwallis and Brunswick |
| 54 | Barrington and Gerrish |
| 56 | Gottingen foot of Cunard |
| 57 | West St Fire Station |
| 58 | Cunard and Agricola |
| 6 | Quinpool Rd Fire Station |
| 61 | Jubilee Rd near Louisburg |
| 612 | Preston and York |
| 62 | Quinpool Rd opposite 329 |
| 63 | Cunard and Robie |
| 64 | Louisburg and Shirley |
| 65 | North and Robie |
| 67 | Oxford and Chebucto Rd |
| 68 | Lawrence and Chebucto Lane |
| 69 | Oxford and Jubilee Rd |
| 7 | North and Barrington |
| 71 | Halifax Shipyards |
| 72 | North and Gottingen |
| 73 | Wellington Barracks Gottingen |
| 74 | Dockyard North Gate |
| 75 | Brunswick and Uniacke |
| 9 | Windsor and Almon |
| 91 | N. S. Car Works |
| 93 | Cotton Factory |
| 94 | Maine Ave Exhibition Block 17 |
| 95 | Agricola and Livingstone |

#### Special Calls.

Two single strokes—Fire under control.
Three single strokes—All apparatus in commission.

#### The Works Signals.

Ten single strokes of the bells denotes that the low water service will be turned off within an hour.
Ten single strokes repeated once that the high service will be turned off within an hour.

### Table of Distances and Fares for Licensed Hacks.

#### Distance.

| | |
|---|---|
| From the Grand Parade North to | |
| Jacob Street or Commercial Wharf | ¼ mile |
| South end of Maynard Street or Cunard's Wharf | ½ " |
| North end of Park Street or Deep Water Terminus | ¾ " |
| Institution for the Deaf and Dumb, or Dockyard Gate | 1 " |
| Wellington Barracks (east or west front) | 1½ " |
| Richmond | 2 " |
| From the Grand Parade South to | |
| Corner of Morris and Barrington Streets, or All Saints' Cathedral | ½ mile |
| School for the Blind or Convent | ¾ " |
| Royal Nova Scotia Yacht Squadron, or corner of Inglis Street and Tower Road, or city Home | 1 " |
| Steel's Pond, the Bower Road, or Studley | 1¼ " |
| Franclyn Street, Theological Hall, or Belmont | 1½ " |
| Fort Ogilvie or the Old Penitentiary | 1¾ " |
| Point Pleasant | 2 " |
| From the Grand Parade West to | |
| Park Street (west side of Citadel) | ½ mile |
| Camp Hill Cemetery, or St. Andrew's Cross | ¾ " |
| Louisburg Street | 1 " |
| McCullough Road, Oxford Street, or Leahville | 1½ " |
| Horse Shoe Island | 2 " |
| Northwest Arm Bridge | 2½ " |

#### Fares.

| | |
|---|---|
| For each person for any distance up to one mile | 25 Cts |
| " " " " one mile and a half | 30 " |
| " " " " two miles | 40 " |
| " " " " two miles and a half | 45 " |
| " " " " three miles | 50 " |

One-half of the above rates to be paid if returning in the same carriage. For every 15 minutes 15 cents extra is allowed.

For all hacks or cabs hired by the hour the charge shall be:
For one horse carriage per hour.....$1.00
For a two horse carriage per hour..... 1.50
And a like proportion for every fraction of an hour. Persons engaging a licensed hack by the hour to state the same at the time of hiring.
To or from any steamer or passenger vessel, to or from any railway station, to or from any hotel or dwelling house to any wharf, stage, office, railway station, dwelling house, or other place with ½ cwt. of luggage for each person, or any distance within the City Limits..... .50
Children under one year old, free; over one year old and under twelve, half fare.
For employment in the night time between 12 o'clock midnight and 6 o'clock A. M. the summer, and 12 o'clock midnight and 7 A. M., in the winter, the fare shall be as parties may agree, not, however, to exceed double fare.

The fare for licensed motor cabs shall be:
For a five passenger car, per hour.....$2.00
For a seven passenger car, per hour..... 2.50

# CLUBS, SOCIETIES, ASSOCIATIONS BENEVOLENT INSTITUTIONS, ETC.

NOTE.—*The proprietors of this Directory are desirous of making this list of Societies and Institutions as complete as possible. Secretaries or other officials of any kindred societies not included in this list are invited to send in the list of officers for publication in the Directory for* 1920. *Should any errors be found in the list published in this issue the publishers will be glad to receive any corrections. All such lists of officers and corrections should reach our office not later than the second week in June,* 1920.

ROYAL PRINT AND LITHO, LIMITED.

**All Saints' Cathedral.—Committee of Consultation and Advice**—W. R. C. Hewat, 177 Hollis; Dean's Warden; M. J. F. Bowman, Cathedral Warden; C. W. Blethen, J. W. Brookfield, G. S. Lee, G. W. Mitchell, A. W. Morton, Dr. A. G. Nicholls, G. E. E. Nichols, A. H. Whitman, T. R. Robertson, F. St. C. Harris, J. B. Kenny, A. C. Brown, Secretary-Treasurer, D. L. Tremaine. Meets the first Monday evening of each month. **Chairmen of Committees**—Property, M. J. F. Bowman; Finance, W. R. C. Hewat; Service Arrangements, C. W. Blethen; Publicity, G. W. Mitchell. St. Augustine's Chapel—Dr. R. E. Mathers Acting Treasurer. **Auditors**—G. E. E. Nichols (Congregation); M. J. F. Bowman (Deacon and Chapter) **Organist and Choir Master**—Theodore Sangar, A. R. C. O., 30 Lucknow St., Telephone Sackville 3140. **Verger**—H. Chislet, 41 Tobin Street. **The Sunday School**—Superintendent, The Dean. **Sanctuary Guild**—(Meets 1st Friday each month at 11 o'clock in Choir Vestry)—President, Mrs. W. M. Humphrey; Vice-President, Mrs. Hamilton; Secretary, Mrs. W. C. Milner; Treasurer, Mrs. Handfield Whitman. **Women's Auxiliary (Senior Branch)**—President, Mrs. Llwyd; Secretary, Mrs. A. H. Whitman. Meets 2nd Friday each month at 3 p. m. **Women's Auxiliary (Junior Branch)**—Superintendent, Miss Partington. Meets every Friday at 3.30 p. m. **Women's Auxiliary (Girls' Branch)**—President, Miss Beatrice Fry; Secretary, Miss Constance Smith. Meets every Tuesday each month at 7.30 p. m. **Brotherhood of St Andrew (Senior Chapter)**—Director Harry MacNamara. Meets first and third Wednesday evenings every month at St. Luke's Hall. **Cathedral Social Service**—Cathedral Social Service League—President, Mrs. Clarence Northover; Vice-President, Mrs. Frank Smith; Secretary-Treasurer, Miss Palmer. Meetings last Thursday in month, 8 p. m. **Cathedral Men's Club**—President, Dr. A. S. Mackenzie; Vice-President (1) Mr. Justice Ritchie, (2) F. W. Moore; Secretary-Treasurer, Dr. E. W. Nichols. **Guild of St Barnabas for Nurses Halifax Chapter**—Superior, Miss Pemberton. **Girl's Club**—President, Mrs. Worrell; Secretary, Mrs. James Sykes; Treasurer, Mrs. Fred Sykes. Meets Friday evenings St. Luke's Hall. **Diocesan's Women's Cathedral League**—President, Mrs. J. G. Keator; Secretary, Mrs. G. E. E. Nicholls; Treasurer, Miss Edith Hensley. Meets 1st Friday each month. **Cathedral Building Committee**—Treasurer, J. Walter Allison; Secretary, G. E. E. Nichols. **Young People's Society**—Patron, The Very Reverend the Dean; President, The Rev. S. B. G. Wright; Vice-President, T. H. Higham; Secretary, Miss K. C. How; Treasurer, Miss T. M. Lomas. Meetings 2nd and 4th Mondays, 8 p. m., St. Luke's Hall. **Diocesan Synod Delegates**—Dr. J. W. Allison, A. B. Wiswell; Substitutes, F. A. Bowman, G. W. Mitchell.

**Army and Navy Veterans in Canada, Halifax Unit (Incorporated)**—Affiliated with the Veterans' Assn. of London, England; and with the United American War Veterans (U. S. A.)—President, Paymaster Geo. C. Cook, R. C. N.; Vice-President, Lt.-Col. Allan W. Duffus, Secretary, Rev. A. P. Hodges, S. Sergt. 15th F. A. B., 91 Duncan Street, Telephone Lorne 1654-J. Meets every Thursday Y. M. C. A.

**Banook Canoe Club**—President, J. L. Harrison; Vice-President, Geoffrey Stevens; Secretary, Walter Creighton; Treasurer, Weldon Congdon.

**Boy Scouts** (Third Halifax Troop)—Scout Masters, G. White, R. L. Dwinell; Secretary, R. L. Dwinell; Patrol Leaders, T. Lane, R. Sanborn, H. Flowers, C. Hefler, S. Hillis. Headquarters Grafton Street Methodist Church Hall.

**Brightwood Golf and Country Club**—President, I. W. Vidito; Vice-President, C. A. Evans; Secretary, C. E. Creighton; Treasurer, F. O. Robertson.

**Brotherhood of St. Andrew**—President, F. E. Cooke; Vice-President, E. L. Lydiard; Secretary-Treasurer, James Gabriel.

**C. M. B. A.** (Branch 132)—Spiritual Advisor, Rev. D. J. Summers; Chancellor, Harold McKeowan; President, Vincent Pettipas; 1st Vice-President, J. F. O'Neil; 2nd Vice-President, H. C. Boudreau; Recording Secretary, James J. Bates, 47 Henry St.; Assistant Recording Secretary, Wm. Gorman; Treasurer, Daniel T. Lynagh; Financial Secretary, John P. Connolly. Branch meets 1st and 3rd Tuesdays of each month in A. O. H. Hall, Hollis Street.

**Canadian Bible Society (Nova Scotia Auxiliary)**—Hon. President, Lieut-Governor The Hon. MacCallum Grant; President, Lieut. Col. Dr. John Stewart, (OAS); Vice-Presidents, Rev. L. J. Donaldson (Halifax), Rev. Dr. Geo. S. Carson (Halifax), Dr. G. B. Cutten (Wolfville), Rev. A. S. Rogers (Truro); Hon. Treasurer, John McKeen (Halifax); Hon. Secretary, G. M. Wood (Halifax); Executive Committee, Rev. W. M. Weaver (Halifax), Rev. L. W. Parker (Middle Stewiacke), Rev. Chas. W. Rose (Amherst), Rev. J. W. McConnell (Halifax), Rod McDougald (Westville), John Burgoyne (Halifax), H. C. Burchell (Windsor), D. M. Owen (Halifax).

**Canadian Club**—1919—Hon. President, His Honor Lieut-Governor McC. Grant; President, Very Rev. Dean Llwyd; 1st Vice-President, Dr. Ed Blackadder; 2nd Vice-President, A. Handfield Whitman; Hon. Secretary, Lionel A. Forsyth; Hon. Treasurer, F. O. Robertson; Archivist, W. R. McCurdy; other Members of the Executive: Hon. E. H. Armstrong (Past President), G. Fred Pearson, Dr. E. D. Farrell, C. E. W. Dodwell, Prof. A. MacMechan; Supervisor Butler.

**Carleton Quoit Club**—Honorary President, A. S. McKenzie, Ph. D.; President, H. W. Hall; Vice-President, M. McF. Hall; Secretary-Treasurer, S. S. Parsons.

**Cemeteries**—See alphabetical page 190.

**Charitable Irish Society**—President, John P. Quinn; Vice-President, Professor H. L. Stewart; 1st Assistant Vice-President, E. P. Allison; 2nd Assistant Vice-President, A. J. Finley; Treasurer, Edward T. Power; Financial Secretary, James J. Bellew; Assistant Secretary, Wm. F. Healy; Marshall, Philip Boyle.

**Children's Aid Society**—President, Hon. Judge Russell; Secretary, Miss M. E. Fletcher.

**Church Endowment Fund** (Diocesan Synod, Church of England)—Chairman, W. H. Wiswell; Secretary, Miss L. M. Lordly; Treasurer, Eastern Trust Company.

**Church of England Institute**—(Established 1874), 414-416 Barrington Street—Patron, The Lord Archbishop of Nova Scotia; Honorary Life President, Thomas Brown; President, R. A. Johnson; Vice-Presidents, S. R. Cossey, C. H. Harvey, C. E. Wainwright, Major J. P. Edwards; Treasurer, M. J. F. Bowman.

**Churches.**—See alphabetical, page 193.

**Citizens' Free Library** (City Hall)—Librarian, Miss L. F. Barnaby; Assistant, Miss Mary Durney; 2nd Assistant, Miss Lillian Dunn.

**City Club**—President, R. T. MacIlreith; Vice-President, J. B. Douglas; Secretary-Treasurer, W. E. Leverman.

**Civic Improvement League (The)**—Honorary President, His Honor the Lieut-Governor; President, R. M. Hattie; 1st Vice-President, Dr. Eben MacKay; 2nd Vice-President, F. W. Killam; Secretary E. J. Kelly; Treasurer, J. T. Wilson.

**Clan McLean, No. 105, O. S. C.**—Junior Past Chief, J. J. Webster; Chief, Donald Campbell; Tannist, Wm. Silver; Chaplain, Dennis J. Murray; Secretary, David Johnstone; Treasurer, James Campbell; Physician, Thos. Armstrong, M. D. Meets in K. of P. Hall, Hollis St., 2nd and 4th Tuesdays of every month.

**Colonial and Continental Church Society**—Patron, His Most Gracious Majesty the King; Halifax Corresponding Committee: President, the Most Rev. The Archbishop of Nova Scotia; Chairman, Ven. Archdeacon Armitage, Ph. D., rector of St. Paul's Church, Halifax; Hon. Treasurer, A. C. Johnston, Esq., Dartmouth, N. S.; Secretary, Rev. L. J. Donaldson, M. A., rector of Trinity Church, Halifax. Annual meeting held on last Friday in January; quarterly meetings on the second Friday of April, July and October.

**Commercial Club**—President, W. A. Major; First Vice-President, A. W. Robb; 2nd Vice-President A. M. MacKay; Treasurer, A. Crease; Executive, R. H. Murray, A. S. Mahon, Clifford Wood, J. T. Wilson, Ralph Hendry, A. H. Minshull, E. Gaboury.

**Constructive Mechanical Trades Exchange, Inc.**—Hon. President, S. M. Brookfield; President, S. A. Marshall; Vice President, M. E. Keefe; Secretary. E. A. Saunders. Board of Trade Building, 231 Hollis Street.

**Dalhousie Alumni**—President, H. E. Mahon; Vice-President, J. McG. Stewart; 2nd Vice-President, Judge G. G. Patterson; Secretary-Treasurer, Prof. Murray Macneil, M. A.

**Dalhousie University and College.**—President, A. S. Mackenzie, Ph. D.; Registrar, Prof. M Macneill; Secretary of Arts Faculty, Prof. H. P. Jones; Dean Law Faculty, Dr. D. A. MacRae; Secretary Medical Faculty, Dr. D. Fraser Harris; Dean Dental Faculty, Dr. Frank Woodbury.

**Dartmouth Union Protection Company**—Captain C. L. Allen; 1st Lieutenant, George Cooper; 2nd Lieutenant, M. E. Webber; Treasurer, Colin MacNab; Secretary, T. B. Conrod; Assistant Secretary, F. D. Hiltz. Meets 2nd Thursday each month.

**Daughters and Maids of England Benefit Society**—Past President, Stella Kemp; President A. Faulkner; Vice-President, Mary Pace; Chaplain, Daisy Litchfield; Secretary, Edward Patenall; Treasurer, Edith Fenerty; Surgeon, J. M. Murdock; Trustees, Annie Faulkner and Stella Kemp.

**Dental Association of N. S.**—President, Dr. M. F. Ronnan, Antigonish; 1st Vice-President, Dr. G. R. Hennigar, Halifax; 2nd Vice President, Dr. R. H. Woodbury, Halifax; Secretary, Dr. W. C. Oxner, Halifax; Auditors, Dr. R. H. Woodbury, Halifax, Dr. F. W. Dobson, Halifax; Executive Committee, Dr. Ronnan, Antigonish, Dr. G. R. Hennigar, Halifax, Dr. W. H. Woodbury, Halifax; Dr. W. C. Oxner, Halifax, Dr. S. G. Ritchie, Halifax; Provincial Dental Board, Dr. F. W. Ryan (President), Halifax, Dr. R. J. McMeekin, Bridgewater, Dr. M. K. Langille, Truro, Dr. A. C. Harding, Yarmouth, Dr. W. H. H. Beckwith, Halifax, Dr. Geo. H. Fluck, Halifax, Dr. F. Woodbury, Halifax, Dr. G. K. Thomson (Sec.-Registrar), Chronicle Bldg., Halifax.

**Diocesan Mission Board**—Chairman, The Most Rev. The Lord Archbishop of Nova Scotia; Vice-Chairmen, Chief Justice R. E. Harris, The Very Rev. The Dean of Nova Scotia, The Ven. The Archdeacon of Nova Scotia, The Ven. Archdeacon of P. E. I., The Ven. Archdeacon of Cape Breton, The Ven. The Archdeacon of Halifax; Secretary-Treasurer, Rev. Canon V. E. Harris, Church of England Institute. In addition to these, all of whom are *ex officio* members, there are 14 clergymen and 14 laymen, who are chosen annually.

**Diocesan Synod of Nova Scotia**—Chairman, The Most Rev. the Lord Archbishop of Nova Scotia; Clerical Secretary and Treasurer, Rev. Canon V. E. Harris, Church of England Institute; Lay Secretary, G. E. E. Nichols.

**Engine Houses**—See alphabetical, page 243.

**Evangelical Alliance**—President, Rev. R. W. Ross; First Vice-President, Rev. W. M. Weaver; Second Vice-President, Rev. G. F. Bolster; Third Vice-President, Rev. L. J. Donaldson; Fourth Vice-President, Rev. J. W. Bartlett; Treasurer, P. F. Moriarty.

**Federated Association of Letter Carriers** (Branch No. 9)—President Joseph R. Jamieson; Vice-President, Richard H. Moore; Secretary-Treasurer, Joseph F. Day; Sergeant-at-Arms, George Passfield.

**Girls' Home**—Secretary, Mrs. George Burbidge, 194 Robie; Treasurer, Miss Oxley.

**Golf Club**—President, R. G. Sare; Vice-President, F. St. C. Harris; Hon. Treasurer, P. R. Jack; Hon. Secty., Gerald Dwyer.

**Halifax Association for Improving the Condition of the Poor**—President, C. C. Blackadar; Vice-President, Geo. E. Faulkner; Hon. Secretary, Harold Oxley; Treasurer, C. N. S. Strickland, 68 Spring Garden Road; Auditor, F. B. Oxley; Supervisor, F. W. Jubien. Office corner Prince and Argyle Streets.

**Halifax Board of Trade**—President, H. R. Silver; Vice-Presidents, A. H. Whitman, W. S. Davidson; Secretary, E. A. Saunders.

**Halifax Children's Hospital**—Chairman, O. E. Smith; Hon. Secretary, E. J. Murphy; Hon. Treasurer, H. W. Barnes.

**Halifax Club**—President, A. E. Jones; Secretary, W. Fleming.

**Halifax County Anti-Tuberculosis League**—President, C. C. Blackadar; Recording Secretary, Mrs. Wm. Schon; Treasurer, H. S. Colwell, 31 South Park Street.

**Halifax County Sunday School Association**—President, W. L. Tuttle; Vice-President, R. M. Hattie; Secretary-Treasurer, Miss S. E. Cameron; Superintendent Children's Division, Miss Eva Maskel; Superintendent Young People's Division, W. H. Hayes; Superintendent Adult Division, Rev. L. E. Ackland; Superintendent Administration Division, R. M. Hattie; Superintendent Educational Division, G. R. Marshall; General Executive: E. W. Giffin (Chairman), Rev. S. H. Prince, Rev. G. F. Bolster, Wm. McT. Orr, W. O. Cameron, Jas. Donovan, W. H. Studd, C. H. Wright, Rev. A. S. Rogers (Amherst,) John Burgoyne, Mrs. A. G. Wright, Mrs. Geo. McL. Guild, Oliver Hubley, Miss M. L. Gibbons, Rev. M. H. McIntosh, Miss M. J. Hartling.

**Halifax Curling Club**—President, J. H. Trefry; Senior Vice-President, C. J. Burchell; Junior Vice-President, G. A. MacLeod; Secretary, W. R. MacInnes; Treasurer, F. O. Robertson.

**Halifax Dispensary 1919**—Honorary President, The Lieut. Governor; President, J. B. Kenny; Vice-Presidents, Hon. Senator Power, His Worship the Mayor (*ex officio*); Secretary and Dispenser, Miss Katherine MacKay; Financial agents, The Eastern Trust Company; Directors, Andrew MacKinlay, O. E. Smith, T. F. Courtney, W. T. Allen, L. Mortimer Smith, H. W. Barnes, C. H. Mitchell.

**Halifax Industrial School**—President, S. M. Brookfield; Secretary-Treasurer, H. Oxley; Superintendent, Wm. J. Johns; Assistant Superintendent, James Armstrong; Matron, Mrs. Johns.

**Halifax Infants' Home**—President, Mrs. Ivan Mader; Secretary, Mrs. A. F. Mackintosh; Treasurer, Mrs. W. M. P. Webster; Superintendent, Miss Sybil Barrington; Social Service Worker, Miss E. Woodward.

**Halifax Local Council of Women**—Hon. President, Mrs. MacC. Grant; Past Presidents, Mrs. M. E. Keefe, Mrs. J. C. Mackintosh, Mrs. Charles Archibald; President, Mrs. William Dennis; Vice-Presidents, 1st, Mrs. P. J. MacManus; 2nd, Mrs. Chas. Archibald; 3rd, Mrs. Geo. Campbell; 4th, Mrs. J. A. Clarke; Secretary, Miss M. Brown; Corresponding Secretary, Mrs. S. Stead; Treasurer, Mrs. W. H. Sterns.

**Halifax Medical Society 1919-20**—President, Dr. A. C. Hawkins; Vice-President, Dr. J. G. McDougall; Secretary-Treasurer, Capt. R. E. Lindsay, 96 Windsor St.; Executive Council: Dr. H. K. McDonald, Dr. A. S. Nicholls, Dr. C. S. Morton, Dr. P. A. McDonald, Dr. M. S. Burris.

**Halifax Poultry and Pet Stock Association**—Hon. Presidents, H. G. Bauld, M. P. P., Mayor Parker; President, J. H. Gould; Vice-President, Capt. Wm. Coates-Borrett; Secty.-Treas., Wm. Beazley, 17 Seaforth St., Asst. Secretary, John Feetham.

**Halifax Philharmonic Society** (formerly Orpheus Club)—President, Fred M. Guildford; Vice-President, A. J. Davis; Conductor, Harry Dean; Treasurer, T. N. Goudge; Secretary, W. H. Ferris.

**Halifax School for the Blind** (Murdock Square)—President, Charles Archibald; Vice-President, J. Walter Allison; Treasurer, O. E. Smith; Superintendent and Secretary, Sir Charles Frederick Fraser, L. L. D.

**Halifax Typographical Union**—President, G. W. Harris; Vice-President, E. E. Pride; Secretary-Treasurer, J. E. Mason; Recording Secretary, Edward Harris; Assistant-Secretary, P. Doherty; Sergeant-at-Arms, J. P. Skerry.

**Home for Aged Men** (297 Gottingen Street)—President, C. C. Blackadar; Treasurer, C. N. S. Strickland; Secretary, H. W. Barnes; Ladies Committee: President, Mrs. H. W. Barnes; Secretary, Mrs. Nelson B. Smith.

**Home of the Guardian Angel** (395 Brunswick Street)—For Infants. Sister Ambrosine, Superioress.

**Hospitals**—See Alphabetical, page 306.

**Independent Order of Foresters, High Court of Nova Scotia**—H. C. R., R. H. McNeill, Sydney, N. S.; High Secretary, A. G. Lovett, 44 Gerrish St. **Court Royal Jubilee 114**—Financial Secretary, R. L. Berringer, 5 Shirley Street. Meets 1st and 3rd Thursdays in I. O. O. F. Hall, Agricola Street. **Court Seymour, 1603**—Financial Secretary, Arthur Cox, cor. Oxford and York Streets. Meets 2nd Thursday, Coburg Road Hall. **Court Uniacke, 3357**—Financial Secretary, J. L. Egan. Meets 4th Wednesday, 559 Barrington Street. **Court Chebucto, 1376**—Financial Secretary, F. D. Hiltz, Water St., Dartmouth. **Court Atlantic, 3913**—Financial Secretary, Don Robb, Post Office. Meets 1st and 3rd Saturdays. **Court Frances Willard, 860**—Mrs. James S. Edwards, 1 Belle Aire Terrace.

**Sanctuary Guild**—President, Mrs. H. W. Cunningham. **St. George's Sunday School**—Superintendent E. W. W. Sim; Secretary, Miss G. M. Hawkins; Treasurer Miss M. A. Johns; Statistical Secretary, Reg. Miller; Superintendent Primary Department, Miss C. A. James; Superintendent Font Roll Department, Mrs. R. Carmichael; Pianist, William Roche, jr. **St. George's Young Men's Association**—Honorary President, Rev. H. W. Cunningham,; President, F. H. Harrop; Treasurer, R. H. Gass; Assistant Treasurer, W. Rogers; Secretary, A. Ferguson. **St. George's Young Women's Association**—Hon. President, The Rector; President, Miss May; 1st Vice-President, Miss Cunningham; Secretary, Miss Shaw; Treasurer, Miss Tully.

**St. George's Society**—President, J. C. Jones; 1st Vice-President, Major J. P. Edwards; 2nd Vice-President, Harold Oxley; Treasurer, Robert Theakston; Secretary A. Moulton.

**St. Joseph's Orphanage for Boys and Girls** (Quinpool Rd.)—Sister M. dePaul, Superioress.

**St. Joseph's Teaching Society**—Spiritual Director, Rev. C. E. McManus; President, Thomas Stokes; Secretary, John O'Toole; Treasurer, John Jordan; Librarian,Joseph F. Day.

**St. Mary's Amateur Athletic and Aquatic Club**—President, John W. O'Neil; Vice-President, W. B. Moriarty; Secretary-Treasurer, Fred J. Cosgrove.

**St. Patrick's Band** (Organized March, 1873)—President, Dennis Murphy; Vice-President, William Hopewell; Treasurer, James J. Hopewell.

**St. Patrick's H. C. T. A. and B. Society**—Spiritual Advisor, Rev. Thomas Delaney; President Edw. J. Scanlan; Secretary, Michael H Norris, 111 Dresden Row. Meets second Sunday of every month at St. Patrick's Hall.

**St. Patrick's Home for Boys** (Mumford Road)—Conducted by the Christian Brothers. Brother Stanislaus, Director.

**St. Paul's Church, Royal Foundation, 1749**—Ven. W. J. Armitage, M. A., Ph. D., Rector of St. Paul's and Archdeacon of Halifax; Rev. F. Ellis, Curate; Mr. W. J. Patton, Evangelist. Church Wardens: Mr. D. M. Owen, Mr. W. L. Payzant. Vestry: C. C. Blackadar, J. L. Hetherington, Arthur Boutilier, W. G. Kent, J. P. Edwards, C. A. Evans, F. G. Taylor, James C. Jones, George E. Mahon, W. A. Major, Frank Rhind, C. A. Prescott. Vestry Clerk, Arthur T. Smith. Organist, Mr. Frederick N. Clarke. Synod Representatives, Chancellor Harris, D. M. Owen. Substitutes, C. A. Evans, J. C. Jones. Sexton, A. Beckwith. Sidesmen, Rhody Armitage, H. P. Bezanson, Thos. J. Davis, E. A. Saunders, C. Norris, C. J. McPhee, Vernor S. Josey, J. W. Bonfield, H. E. Mahon, A. O. Saunderson, J. Winterbourne, W. G. Seekins, Geo. Robinson, J. Taylor, Geo. Thomson, R. H. Edwards jr., Philip Major, Harold Major, Beresford Oxley, J. Curry, Dr. R. E. Mathers, A. T. Smith.

**St. Paul's Church Societies—St. Paul's Babies' Branch W. A.**—Superintendent, Mrs. Egan. **St. Paul's Band of Hope**—President, **Ven. Archdeacon Armitage, M. A., Ph. D.**; Patron, Mrs. Hood **St. Paul's Brass Band**—Secretary, A. Beckwith. **St. Paul's Chancel Guild**—President, Miss Kellogg; Secretary, Mrs. F. E. Elliott. **St. Paul's Chapter**—Brotherhood of St. Andrew (Sr.)—Director Mr. Harold Greig. **St. Paul's Chapter**—Brotherhood of St. Andrew (Jr.)—Director Rev. F. Ellis. **St. Paul's Choir**—Organist, Mr. F. N. Clarke; Secretary, Dr. W. H. H. Beckwith. **St. Paul's C. of E. Temperance Society**—Secretary, Mr. A. J. Tucker; Treasurer, Mr. Geo. Knodell. **St. Paul's Boy's Branch, W. A.**—Superintendent, Miss Mary Armitage. **St. Paul's Cadet Corps**—Captain J. Negus; Chaplain, Rev. F. Ellis; Instructor, Sergt. Norris. **St. Paul's Boys' Scouts.**—Scoutmaster Mr. Timberley. **Wolf Cubs (Cub Master)** A. H. Hughes **St. Paul's Chinese Department**—Superintendent, Miss Helen Wright. **St. Paul's Dorcas Society**—Secretary, Mrs. Wallace. **St. Paul's Flower Mission**—Superintendent, Rev. F. Ellis. Committee, Miss Pyke, Miss Jubien, Mrs. C. P. Wood. **St. Paul's Girls' Friendly Society**—Secretary, Mrs. Egan. **St. Paul's Girls' W. A.**—President, Miss Lordly; Secretary-Treasurer, Miss Taylor. **St. Paul's Gleaners' Union**—Secretary, Miss Lordly. **St. Paul's Home for Girls**—President, Ven. Archdeacon, W. J. Armitage; Secretary F. G. Taylor; Treasurer, C. C. Blackadar; Matron, Miss Tully. **St. Paul's Junior Branch of the W. A.**—Superintendent, Miss Kellogg; Treasurer, Mrs. F. E. Elliott; Secretary, Miss Pyke. **"Girl Allies"**—Leader, Miss Lordly. **St. Paul's Loyal Workers**—Leader, Miss Kellogg. **St. Paul's Mite Society**—President, Ven. Archdeacon Armitage; Secretary-Treasurer, Miss Kellogg. **St. Paul's Parish Magazine**—Editor, Ven. Archdeacon Armitage; Manager Rev. F. Ellis. **St. Paul's Men's Meeting**—President, Mr. Patton; Secretary, J. Vicary. **St. Paul's Missionary Prayer and Study Union**—Secretary, Miss Lordly. **St. Paul's Mission School**—Superintendent, Mrs. J. Austin. **St. Paul's Mission**—Evangelist, W. J. Patton. **St. Paul's Savings Bank**—President, Ven. Archdeacon Armitage; Bankers, Eastern Canada Savings & Loan Co. **St. Paul's Scripture Union**—Secretary Mrs. Bethune. **St. Paul's Senior Branch of the W. A. to Missions**—Honorary President, Mrs. Armitage; President, Mrs. J. Curren; Vice-Presidents, Mrs. Bowes, Mrs. Cabot, Mrs. R. Darrach; Recording Secretary, Corresponding Secretary, Miss Brown; Treasurer, Mrs. I. H. Mathers. **St. Paul's Sewing School**—President, Mrs. J. C. Schaefer; Secretary, Mrs. W. J. Wallace. **St. Paul's Sunday School**—Superintendent, Ven. Archdeacon Armitage; Lay Superintendent, Mr. H. R. Walker; Treasurer, Clifford J. McPhee, and E. L. Fenerty; Secretary, J. H. Townsend. **St. Paul's Women's Bible Class**—Teacher, Mr. J. H. Balcom **St. Paul's Young People's Society**—President, C. J. McPhee; Secretary Thos. G. Davidson.

**St. Peter's C. T. A. and Benevolent Society**—Meets in St. Peter's Hall, Dartmouth, 4th Sunday of each month. President, Jas. F. Lahey; Vice-President, M. S. Regan; Treasurer, Jos. P. Whebby; Secretary, H. J. Lynch; Financial Secretary, Vincent M. Devan.

**St. Theresa's Home for Working Girls and Old Ladies** (300 Barrington)—Conducted by the Sisters of Charity. The Home receives all girls irrespective of creed, seeking employment in the city or those recovering from an illness or requiring a rest.

**Salvation Army Maternity Hospital and Rescue Home Tower Road**—Adjt. Ellen Byron, matron; Assistants, Lieuts. Jean Thompson, Emma King, Kate Martin, Rebecca Roberts and Captain Frances Sibbick.

**School for the Deaf** (Gottingen Street)—This school has been in operation for sixty years. It is supported partly by grants from the governments of the Maritime Provinces and partly by voluntary contributions. By Act of the Provincial Legislature of April 19th, 1884, every Nova Scotian deaf and dumb child of sound mind, between the ages of six and eighteen, is entitled to free admission to this school on the order of the Warden of the Municipality to which the child's parents belong. Clergymen and medical men knowing of any deaf children in their neighborhood will please report to the Principal of the School. Chairman Rev. John Forrest, D. D.; Treasurer, Andrew Mackinlay.

**Schools**—See alphabetical page 470.

**Soldiers' Settlement Board**—Provincial Supervisor, H. H. Congdon, Assistant Supervisor, A. H. Weldon; Purchasing Agent Live Stock, W. L. MacFarlane, B. S. A.

**Sons of England—Lodge No. 150**—First and Third Mondays Hesslein Building—President, J. D. MacDonald; Vice-President, W. Rennels; Secretary, J. A. Winchcombe; Treasurer, J. H. Young. **Lodge Chebucto No. 223**—Second and Fourth Thursdays, Sons of England Hall, Agricola.—President, W. I. Peckham; Vice-President, A. Clark; Secretary, W. A. Reeves; Treasurer, John E. Hills; Chaplain, F. Lovegrove.

**South End Lawn Tennis Club**—President, A. B. Wiswell; Vice-President, G. McG. Mitchell; Secretary, Gordon Henry; Treasurer, C. E. Wainwright.

**Studley Quoit Club**—Hon. President, His Honor Lieut.-Governor McC. Grant; President, C. E. W. Dodwell, C. E.; 1st Vice-President, C. H. Potts; 2nd Vice-President, F. C. Stimpson; Treasurer and Secretary, A. Milne Fraser. His Excellency the Governor-General is an honorary member of the club.

**Union Fire Protection Company, 1768**—Captain, H. F. Burton; Vice-Captain, W. R. Outhit; 1st Lieutenant, Wm. Jeans; 2nd Lieutenant, W. B. Hopgood; 3rd Lieutenant, C. I. Mumford; Marshall, A. A. Gibson; Secretary, A. M. Hoare; Financial Secretary, W. T. Yates; Treasurer, E. J. Fenton. This Company meets on the third Tuesday in each month at their Hall.

**Victorian Order of Nurses** (Halifax Branch)—Hon. President, Mrs. McC. Grant; President Mrs. Dennis; 1st Vice-President, Miss Chisholm; 2nd Vice-President, Mrs. Crowell; Secretary Mrs. H. Bryant; Treasurer, Mrs. M. A. Curry.

**Waegwoltic Limited**—President, C. W. Ackhurst; Vice-President, E. A. Wilson; Secretary-Manager Marston Guillod.

**Wanderers A. A. C.**—President, C. H. Gorham; Senior Vice-President, A. L. Phillips; Junior Vice-President, R. R. Power; Secretary-Treasurer, J. C. Lithgow; Managing Committee, P. E. Doyle, W. F. Carney, Capt. Neil Hall, F. R. Hart, St. C. Leslie, Chas. V. Monaghan.

**Women's Auxiliary Church of England Institute**—President, R. A. Johnson; 1st Vice-President, Mrs. James Clark; Secretary, Miss C. A. James.

**W. C. T. U., Excelsior Dartmouth**—President, Miss Edna Wallace; 1st Vice-President, Miss Sadie Cameron; 2nd Vice-President, Mrs. R. Prescott; 3rd Vice-President, Miss Fladys Dorey; Recording Secretary, Mrs. C. Young; Corresponding Secretary, Miss Muriel Dorey; Treasurer, Miss Katie Day.

**W. C. T. U. Officers of the Roberts**—1st Vice-President and Acting President, Mrs. G. R. Marshall, 9 Black; 2nd Vice-President, Mrs. O. C. Giffin, 95 North; 3rd Vice-President, Mrs. E. S. Giffin, 87 Allen; Secretary-Treasurer, Mrs. C. L. Pentz, 1076 Barrington; Miss H. Hamilton, 51 Chebucto Rd.

**Young Men's Christian Association**—President, A. S. Barnstead; First Vice-President, Dr. W. W. Woodbury; Second Vice-President, R. V. Harris; Third Vice-President, A. M. Smith; Recording Secretary, Andrew W. Robb; Treasurer, W. T. Allen; General Secretary, P. F. Moriarty.

**Young Women's Christian Association**—66 Hollis—Hon. President, Mrs. MacC. Grant; President, Mrs. Mader; Vice-Presidents—1st, Mrs. C. MacKinnon; 2nd, Mrs. (Dr.) Bell; 3rd, Mrs. A. H. Whitman; Recording and Corresponding Secretary, Mrs. T. R. Robertson; General Secretary-Treasurer, Mrs. S. A. Morton.

# WHARVES IN HALIFAX

## LOWER WATER

| | | |
|---|---|---|
| Halifax Electric Tram Co | com | 1-15 Lr Water |
| Dominion Coal Co, south | " | 21 " |
| Dominion | " | 33 " |
| Hart's north and south | " | 47 " |
| North Atlantic Fisheries | " | 51 " |
| Boutilier's | " | 51 " |
| McInnes J & Son | " | 63 " |
| Whitman's | " | 75-81 " |
| McKenzie's | " | 93 " |
| Boak's | " | 99 " |
| Robin's | " | 105 " |
| Phelan's | " | 119 " |
| Woods | " | 129 " |
| Campbell's | " | 133 " |
| Levi Hart's | " | 153 " |
| Bentley's | " | 155 " |
| Farquhar's | " | 163 " |
| Plant Line | " | 173 " |
| Smith's north and south | " | 181-195 " |
| Mitchell's | " | 207 " |
| King's | " | 211 " |
| City | " | 213 " |
| Western Union | " | 215 " |
| Market | " | 217 " |
| Ferry | " | 217 " |

## UPPER WATER

| | | |
|---|---|---|
| City | com | 1 Up Water |
| Stayner's | " | 11 " |
| Dwyer's | " | 21 " |
| Imperial | " | 41 " |
| Cook's | " | 47 " |
| Pickford and Black's | " | 51 " |
| Central | " | 57 " |
| Ordnance | " | 59 " |
| McFatridge's | " | 61 " |
| O'Connor's | " | 63 " |
| Furness, Withy Co | " | 71 " |
| Commercial | " | 79 " |
| Cronan's, south | " | 97 " |
| Cronan's, north | " | 107 " |
| Silver's | " | 111 " |
| Brookfield's | " | 119 " |
| Liverpool | " | 133 " |
| DeWolfe's, south | " | 137 " |
| DeWolf's, north | " | 149 " |
| Mackay-Bennett | " | 153 " |
| Roche's | " | 165 " |
| Black & Flinn's | " | 175 " |
| C. N. R. | " | 283 " |
| Dockyard | | |

# A. J. GRANT & CO.

## GENERAL HARDWARE AND CARRIAGE STOCK

**Orders Promptly Attended To**

TELEPHONE SACKVILLE 285

**65 Upper Water Street, HALIFAX, N. S.**

*Your Advertisement*
*in the*
*CITY DIRECTORY*
*Means Money for*
*YOU!*

# A. A. Webber & Son

LIMITED

## STEAM BOILERS

**Oxy-Acetylene Welding and Cutting**
**Ship Tanks, Smokestacks**

IRON SHIP REPAIRS OF ALL KINDS

Phone Harbor 331 House Phone Harbor 507-J and 541

OFFICE AND WORKS:

**DARTMOUTH**

# ADVERTISE

in the

# City Directory

it is your

## Daily Opportunity

to talk directly to

## the BUYERS of HALIFAX

# A. M. STUART

**CONTRACTOR AND BUILDER**

Ship Joinery - Jobbing a Specialty

59 GRANVILLE STREET, HALIFAX Telephone Sackville 275

Furniture, Carpets and Ranges
Keith Corner, Granville & Duke Sts.

# Gordon & Keith

## Storage and Wharfage

FOR

## FURNITURE

and all classes of Wet and Dry Goods

Low Rates of Fire Insurance

## Bissett Warehouses

THE BISSETT CO. LTD.

Phones Sackville 280 and 3334

153-155 and 41-45 Lower Water Street, HALIFAX, Nova Scotia

## COAL

HARD AND SOFT
CHARCOAL

COAL

All Kinds, Best Grades at Current Rates

*We Guarantee Prompt Delivery*

## HUGH D. MACKENZIE CO.

LIMITED

Phone Sackville 3400

# Otis-Fensom Elevator Co. Ltd.

Repairs and Construction Department

215 Lower Water Street, - HALIFAX, N. S.

# R. N. McDONALD

THE PEOPLE'S GROCER

**HIGH-CLASS GROCERIES, FLOUR AND FEEDS**

CORNER ARGYLE AND JACOB STREETS